

Quantity Recd 4

Oct Term 1891 to  
Nov Term 1892

Quarterly  
Court  
minutes

Vol. # 4  
—

Oct Term 1890

Oct Term 1890

acct. of Dewitt & Sh. 5  
 " of Sharp, Wield. 6.  
 " Registrar's 6  
 " in General 6 et seq.  
 App. for McKHouse 14.  
 " " Est H. Imp. 14.  
 Acct. News Pub. Co. 16.  
 App. for Bridge @ Daisy Brch. 1<sup>st</sup>, 17  
 " " " 13<sup>th</sup> Dist. denied 17.

Auditing Comt.

Auditing Comt. election of <sup>84</sup>  
 Rpt. of Auditing Comt. 139,195.468.471.506.529.

Accts.

Accounts audited & Paid 6,398.463.488.506.509.514.541.

Co. atty

Atty's for County acct. of 5,77,513. Rpt <sup>190.</sup>

Approp

Appropriations Bettie Brown <sup>28</sup> - Co. Hospital, <sup>86</sup> Firemens Fountain <sup>87</sup>  
 " assessor Hall <sup>150</sup> - app to Scty. War, <sup>154</sup> assoc. Charities <sup>158</sup>  
 President Enters <sup>191</sup> Assoc. Chor <sup>468.</sup> - app for Charities postponed. app. for W. Women <sup>451</sup> <sup>455</sup>  
 AlCo. Est fee bill <sup>456.</sup> - to assessor Hall <sup>498</sup> Leroy Cunningham <sup>514</sup> - Closed Fairs <sup>523</sup>  
 Polly Lee for McWilliams <sup>537</sup>

Sp. accts.

Special accounts, Whigham Plumbing Co <sup>538.</sup>

Oct. term 1890 Bridge Commission  
 Oct. Term 1890 Report Com. & Engt (Qr.) 1.  
 St. Cars across Bridge 16.

"In Re" Tennessee River Bridge = Bridge Comd Rpt' Engt  
 Cars to cross - R of way for St. Cars - light for same - Rpt Comd's  
 Providing for St. Cars tracks at Co. cost - Rpt. of Comd's - Supt. Bragg elected  
 Contract for lights - St. Cars crossing - Curbing on N. approach, Rpt. of Comd's  
 t.B. Watchman. Rpt. Comd's. Regulating travel - Telephone crossing - Location Barton Stal  
 Petition of Chatt. Bridge Co - Rpt. of Comd's - Comd's pay - St. cars tax etc - Court. app  
 on Priv. tax xing Bridge - Court. on claim of Neely A Co - Declaration of Salagau Power  
 Rpt. Court. Chm. of Neely A Co - Neely A Co. claim withdrawn - Telephone Co xing  
 Telephone Co xing reconsidered. Street Cars xing Rpt of Comd - Rpt. Stl. Court  
 Judge endorsed pro. for det. on bonds.

Special Orders & Appropriations on Various Bridges of the Co  
 Approp. for Bridge 13 Dist. disallowed - app. Daisy Branch 11 Dist  
 Bridge over N. Chick. Creek - Seruggs Bridge app - New floor Chatt Washington  
 Rd Bridge - app. Repair 13 Dist bridge. Inspector of Bridges Salary  
 Fine. Court. provide in levy Chatt. Crk - Opossum - Court. app. Chic. Crk  
 Court. app. Parks Branch Br. - Bridge Lightfoot mill - Falling water Br.  
 Seruggs Bridge - Jasper Road Br. - Br. located Lightfoot mill Chic Crk  
 Bridge repair over Electric Rd. 5 - Dist - App. Lightfoot mill Bridge - Rpt. of Patten  
 Bridge Sale Crk - app. Soddy Creek Br. 12 Dist - Br. over Sale Crk 11 Dist - New floor  
 Burnt mill Br. - Bridge Inspecr. Rpt - Inspector's abol. Light whiteside at Bridge  
 Court. app. locating Burnt mill Br. - Court. app. on Falling water + Opossum, order  
 Chatt Crk Burnt mill Chatt. Crk 17 Dist - Pet. for Bridge at 12 Dist Seruggs Bridge  
 Falling water Br. app for Bridge 12 Dist. app. - Priv. to allow Pk. Ry. to xing at Br.  
 Bridge 12 Dist Soddy Creek app.

Index  
 H.C. Beck prop. to sell file Case - purchase of filing case fr. Beck

Oct 1890. Bridge Com Report. 172

Oct. term 1890    Dec. term 1890  
Cont. app. on Co. Judges 5.  
"    "    " Roads to Battle fields 5.

Coroner's Reports - Rpt. <sup>49</sup> 116. - <sup>174</sup> - 209 - <sup>407</sup> - Election Sahgan <sup>443.</sup> Bills of Cont Regulation <sup>503</sup>  
Rpt. 519, app. as Sheriff <sup>563</sup> Rpt. 566.

Court House Improvement Committee Rpt. of Court <sup>3</sup> 14. <sup>88.</sup> 145.  
to purchase Furniture <sup>146</sup> - Rpt. - Frescoing contract - Report - order to Court <sup>184.</sup> <sup>390</sup>  
to move sales <sup>405</sup> - Rpt. <sup>436</sup> - Cotter & Murphy bill referred - Rpt. <sup>564</sup> <sup>514</sup> <sup>521</sup> Rpt. <sup>536</sup> Janitor's pay <sup>563</sup>

Charity Committee Cont app'd <sup>460</sup> Rpt. 475. Court's work on Charity app <sup>574.</sup>  
Take charge of acct. of Mrs. Steele for \$575. <sup>553</sup> Rpt. <sup>554</sup>

Indexing - Cont app. on Registers <sup>5.</sup> Judges - Cont app. on Co. Roads to Battle fields <sup>5.</sup> - Cont. on printing <sup>20</sup> app  
County Burying Ground <sup>26</sup> County Court <sup>34.</sup> Spl. Sess. Cont app. Orphan's Home <sup>83</sup> Corral <sup>97</sup> pet  
Park Cont. app. <sup>99</sup> - Cont. on Steele House <sup>149</sup> Cont app. Co. map. <sup>155</sup> Cont app on World Fair app <sup>157</sup>  
Cont app. to classify roads <sup>160</sup> Chatt. & Atl. Park Ry grant <sup>172</sup> Colored Reform School <sup>207</sup> Cont. on Air <sup>446</sup>  
Cot papers. <sup>396.</sup> Cont. City prisoners <sup>438.</sup> - order on Cont Cot office Judges <sup>438.</sup> - Cont. Home for Fallen Women <sup>446</sup>  
Cont. Claim Neely D. Co. <sup>460.</sup> - Caldwell D. H. Rd. Cont. Cont. app. to assign J.P. seats <sup>484.</sup> Cont. app. to ext. Prest <sup>156</sup>  
Cont on Tax books <sup>569</sup>

Crest Road, Missionary Ridge - Dedicated To  
W. S. Government - 518

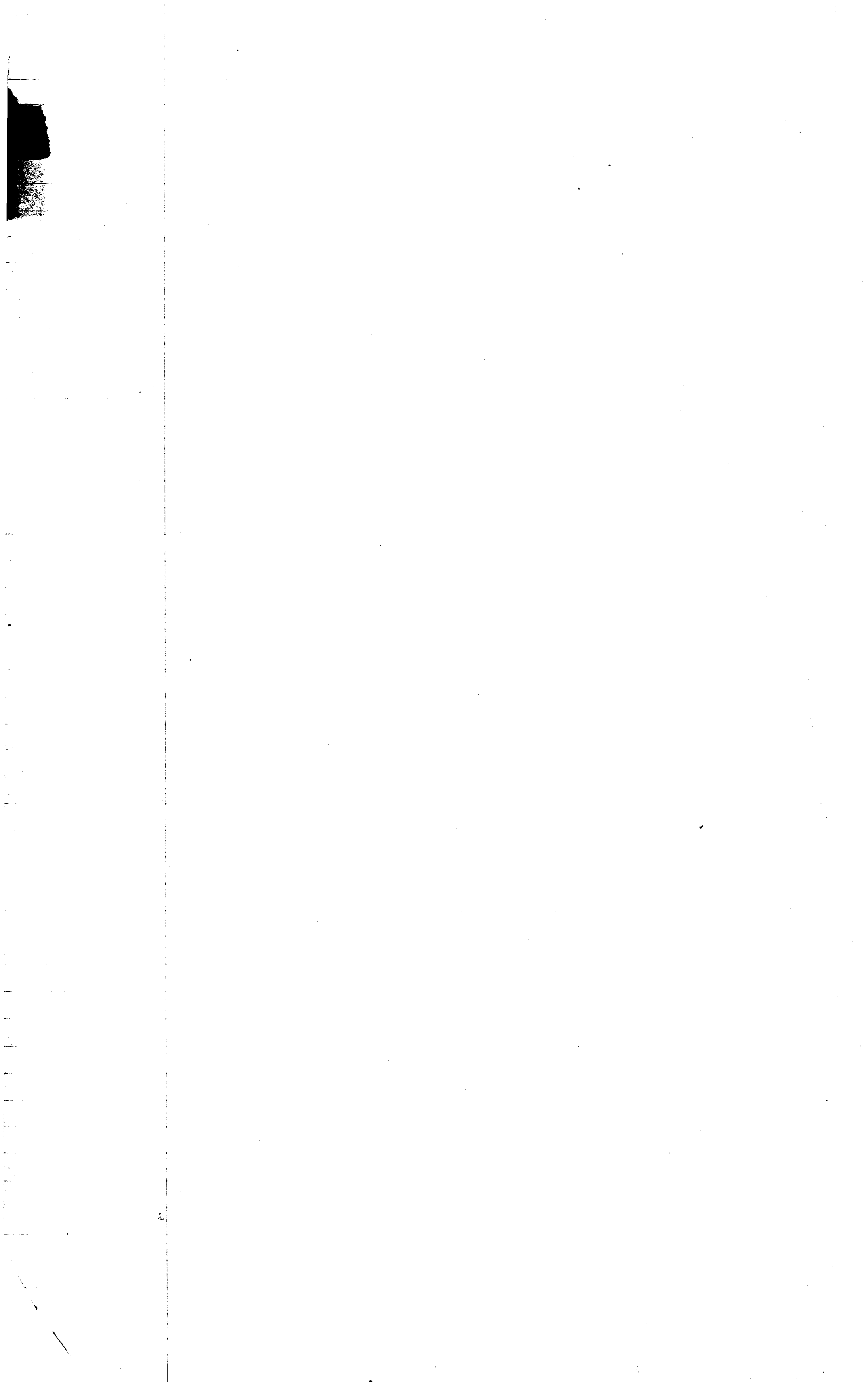

District lines changed 1<sup>st</sup> & 2<sup>nd</sup> Dist. lines changed - 5<sup>th</sup> & 6<sup>th</sup> Dist. line changed <sup>36</sup> divided  
17 & 20 lines changed <sup>171</sup> - 17 & 20 Dist lines changed <sup>180</sup>  
2 & 3 Dist lines chgd. <sup>560</sup> - 17 & 20 Dist lines chgd <sup>569</sup> Dist lines 11 & 13 chg

Indefing DeWitt elected Co. atty. <sup>470-</sup>



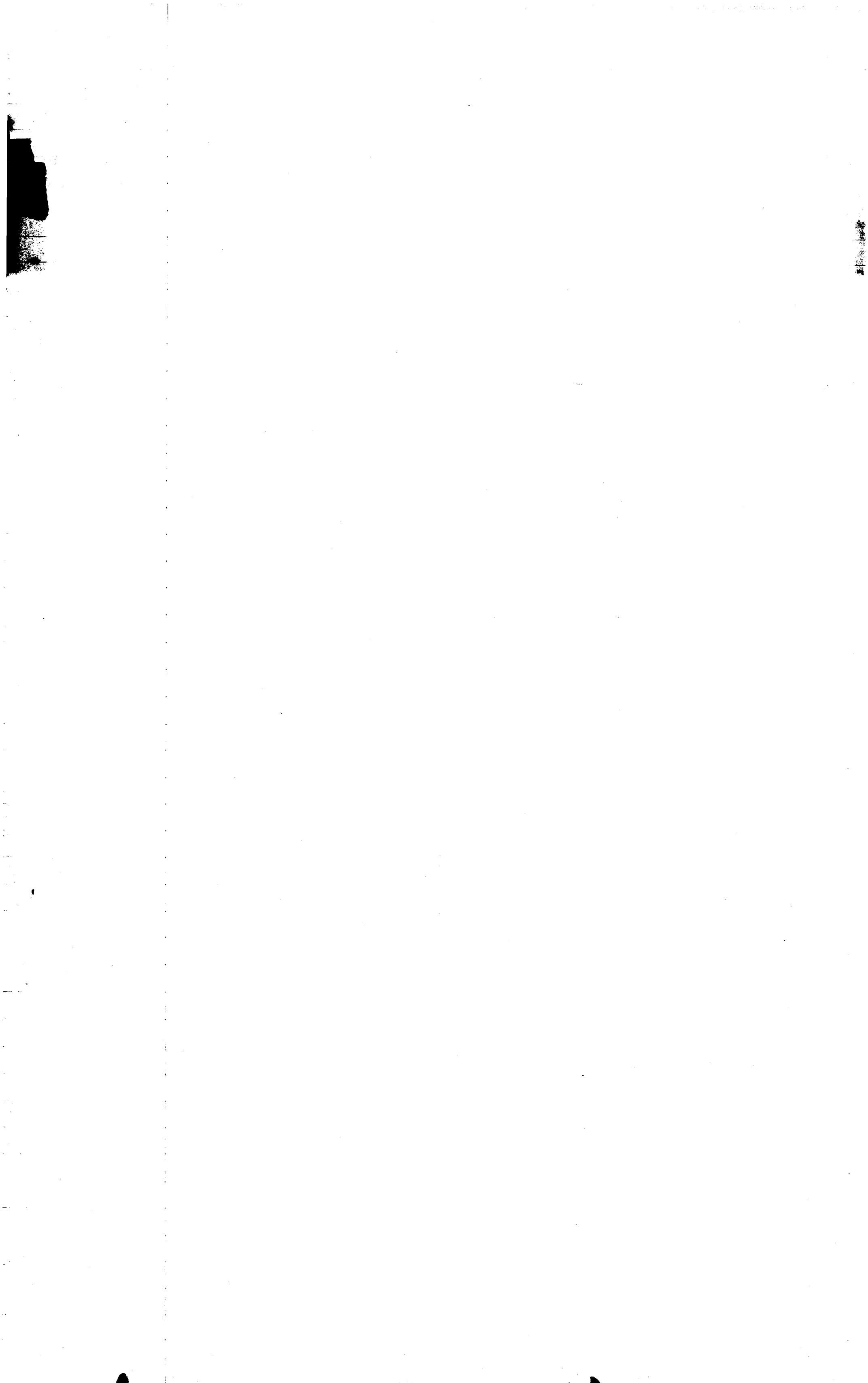

October 1890

Co. Engineers Report 1

Beuledge exempted <sup>28</sup> Election 17 Dist for J.P. <sup>116</sup> Engrs asst Janitor elected <sup>406</sup>  
J.R. Rogers " <sup>28</sup> Elect. Light Bill <sup>495</sup> Exemptions of Judges Bldgs <sup>576</sup>  
Exemption of disabled persons <sup>3</sup> Equalization Bd. app. <sup>57</sup> Election judges clk. <sup>576</sup> Aug. 92  
from Rd. duty & poll tax <sup>3</sup> 538. <sup>3</sup> Election pay to clks of app't. of judges clks for Ad. 9  
Election ordered for J.P. 17 Dist. <sup>563</sup>

Finance Comt & Co. Judge orders & Rpts.  
 Rpt. June & Judge <sup>107</sup> Rpt. <sup>118</sup> Tax Levy for '91 Rpt. <sup>153</sup> 205 <sup>388</sup> Rpt on purchase  
 of adj. lot cont. H <sup>391</sup> Rpt. <sup>421</sup> June Comt got. time on Judge's Rpt <sup>519</sup> June Comt time  
 on Justice Peabody Rpt. for '92 <sup>523</sup> June asst. Settlement with asst. Hall <sup>525</sup> June Rpt <sup>523</sup> Rpt on  
 Justice Rpt <sup>547</sup> June Comt Judge to Council warrants <sup>564</sup> June Comt elected <sup>443</sup>  
 Tax Levy for '92 <sup>425</sup> Rpt <sup>21</sup> Rpt. on Trustees Rpt <sup>59</sup> June Comt app <sup>21</sup>

Forest are pt cars given R of way <sup>94</sup>

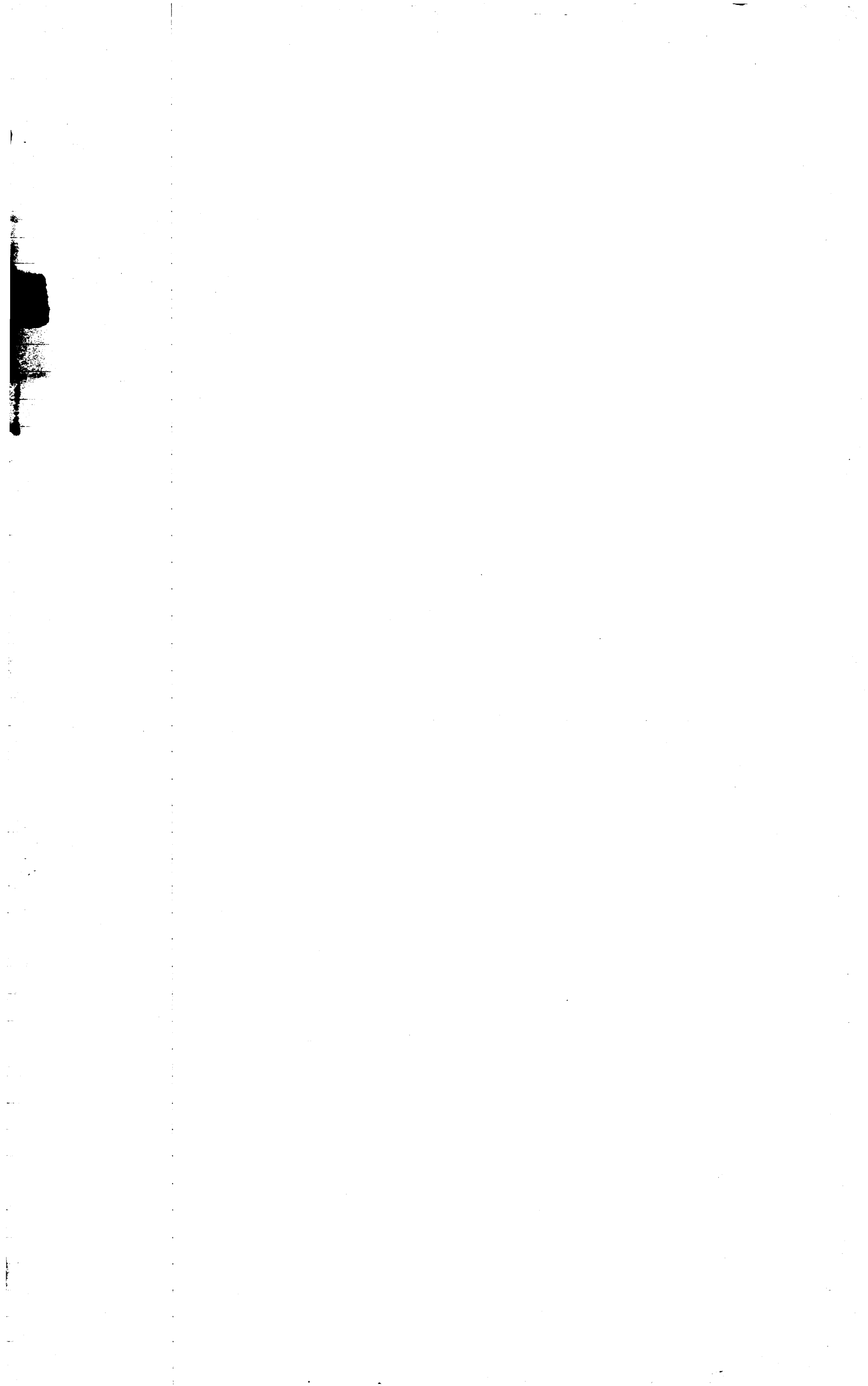

Hospital Trustees elected '19

Henderson J. J. 17th. Resigned 536

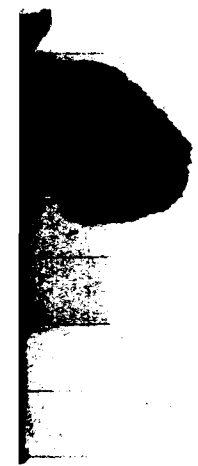

Oct. term 1890 Report Jail Court. 14.  
2d. Term 1890 July 1. Ref. rd. 6 St. D. Hts. to Rdale - 17

Jail Committee Election of <sup>443</sup> <sup>450</sup> ~~443~~ appted <sup>21</sup>

Jail Court Reports. Rpt <sup>14</sup> Rpt <sup>78</sup> Rpt <sup>147</sup> Rpt <sup>183</sup> Rpt <sup>393</sup> Rpt <sup>501</sup> Rpt <sup>525</sup> Rpt <sup>560</sup> Rpt 3 <sup>21</sup>

Janitor. Elected for <sup>21</sup> Thos. Matthews Election <sup>84</sup> "In R" <sup>444</sup>

Jury of Views. Daisy to Rhea Co <sup>28</sup> Hisson to Washg. rd. <sup>25</sup> Sh. Hgts to Ridgedale <sup>17</sup>  
Bismil to Spriggs Bridge <sup>31</sup> Harrison Pike Rpt. of <sup>34</sup> Sh. Ford Road <sup>30</sup>  
Waldens Ridge <sup>28</sup> Retro to McCalie Jerny Rd. - Rpt. <sup>101</sup> 11<sup>th</sup> Dist - app for 1<sup>st</sup> Dist <sup>99</sup>  
2<sup>nd</sup> Dist Hisson Sta. <sup>96</sup> St. foot m. to Jas. Co. <sup>39</sup> rabbit spgs road - 17 Dist road <sup>104</sup>  
Bismil Road Rpt <sup>138</sup> Rpt. 1<sup>st</sup> Dist to Melville <sup>142</sup> 20<sup>th</sup> Dist <sup>170</sup>

Indexing of Jones Exempt Co <sup>455</sup> Priv



Oct Term 1890

County Judges Report to Finance Committee 1

Map for County 208  
mileage to Co. Lt. 29

Missionary Ridge Crest Road - Dedicated to  
U. S. Government - 518



Oct. Term 1890

Notaries Publics

2d. Term 1890

J. W. Pawlston  
 W. E. Headrick  
 W. H. Flint  
 W. E. Carswell  
 W. H. Gibson  
 W. M. Agey  
 W. H. Saylor  
 J. A. Allen  
 E. A. Aull  
 W. J. Skillern  
 J. R. Slaughter  
 J. H. Springfield  
 Jas. Bramm  
 J. H. Caldwell  
 J. Q. A. Irwin  
 E. M. Walker

Notary Publics - Elected 15-26-37-99-195-455-478-516  
 -84-152-405-446-484-539-

Indexing

Night Watchman <sup>5</sup> @ CH  
 Path. Chica Park agreement 31  
 Notice to C. S. Ry. Harrison ave 89

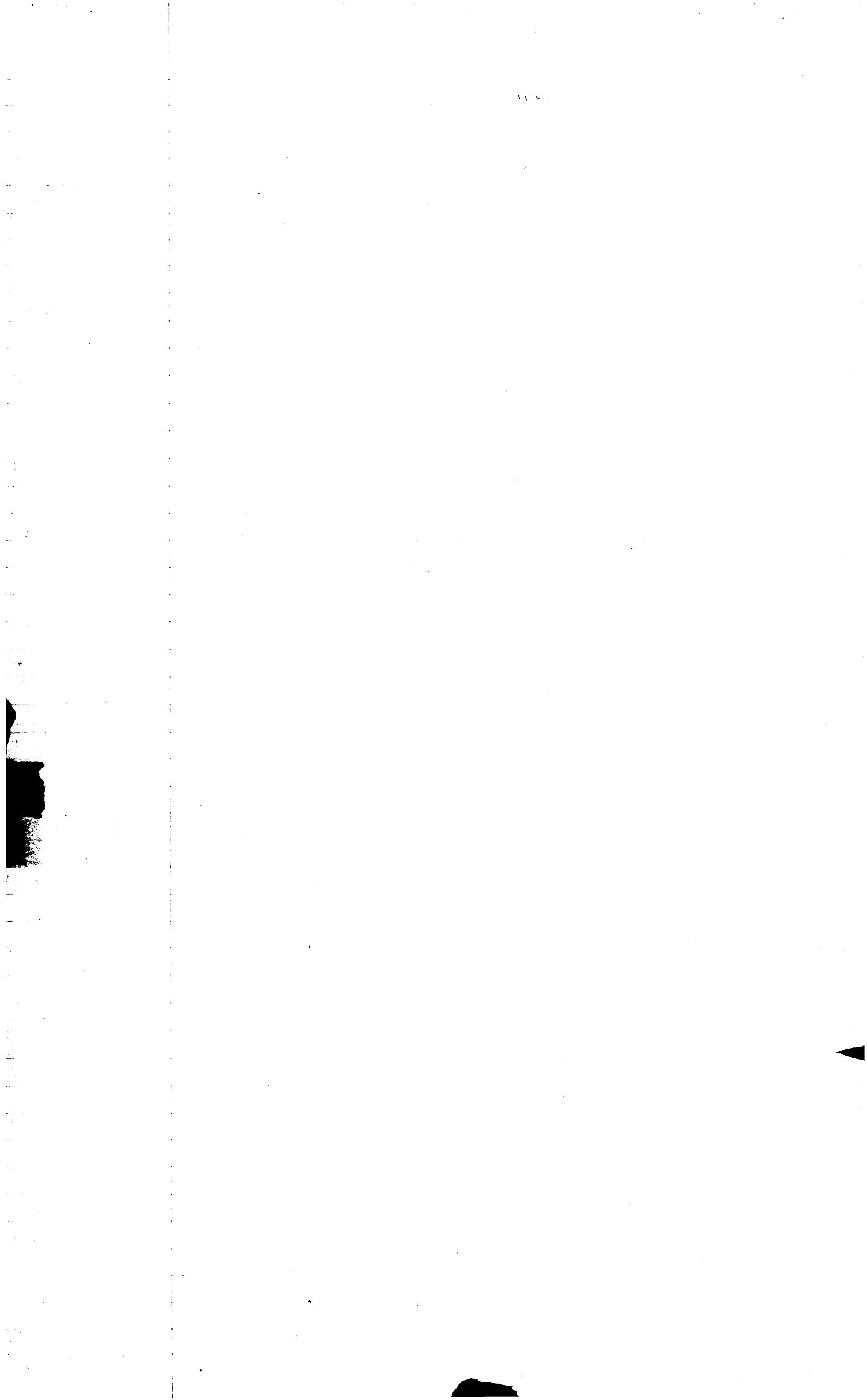

1st term 1890 Order filing bills 15.

2nd Term 1890 " Judge to pay for Crusher 15

Overseers - Overseer Jas Smith 1 Oct. 17 Hancock<sup>27</sup> Jas Humphrey<sup>27</sup> Jas Saunders<sup>27</sup>  
Thos. Riels<sup>26</sup> Overseers to file aets<sup>15</sup>

indexing

Orphanst - Reform school<sup>149</sup> order to sell old furniture<sup>185</sup> Order to trustee  
on Criminal Bonds<sup>204</sup> Order to judge on furniture<sup>405</sup> Order to judge Books of J. P.<sup>478</sup>  
Order to judge to get cr. for A.H. claim fr. City<sup>561</sup>

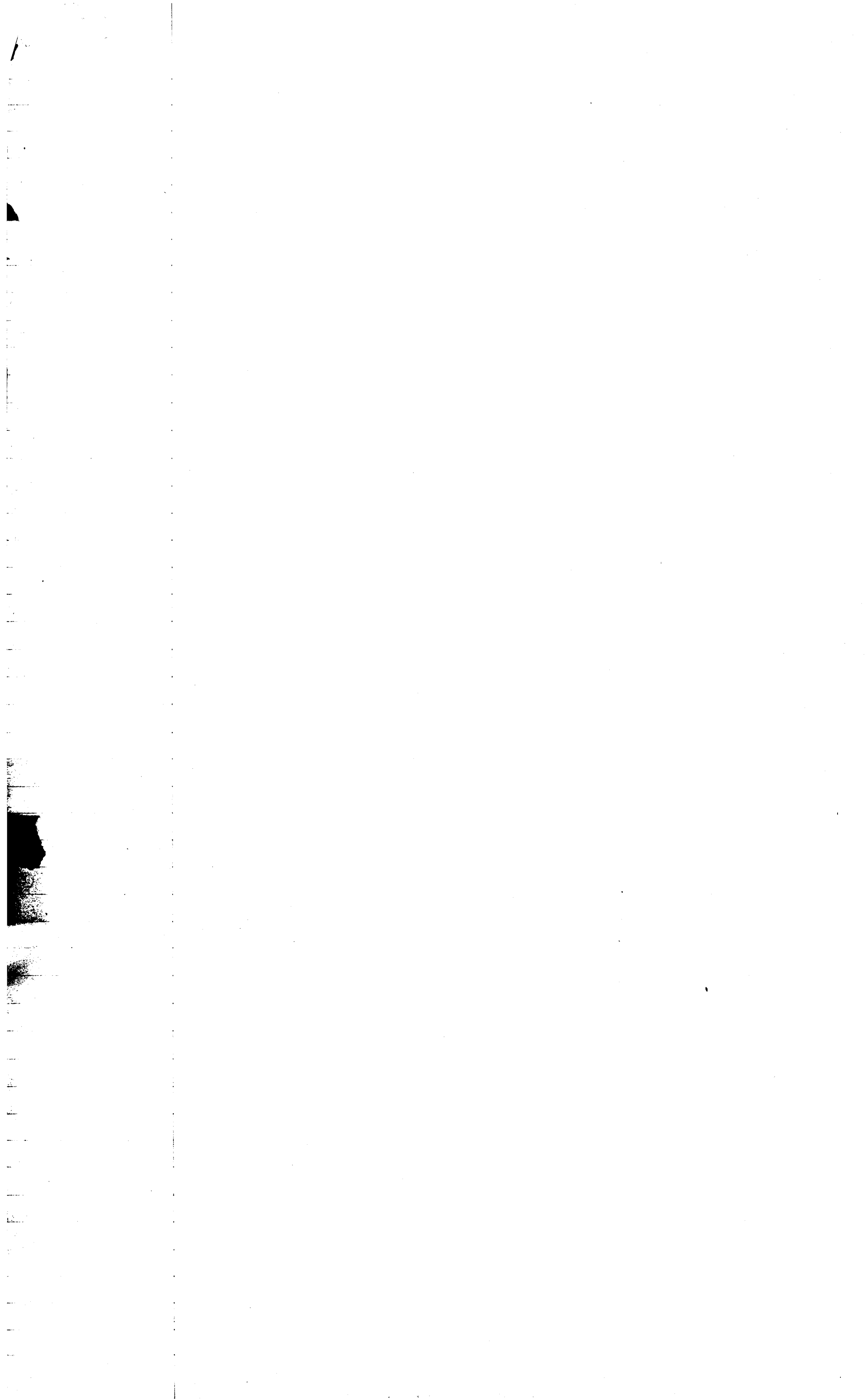

Pauper & Poor House - P. P. House Comm. app. Supt J. H. Doe. W. Walker elected  
Cont on sale of Poor H. property 486 W. H. Card Comm. to build section house

P. H. Comm. Rpt. Rpt. 36 - 104 - 209 - 462 - 524 -  
- 147 - - 413 - - 503 - - 561

Petitions St. Car Co's - Ch. Inv. H. Bd. assn To abolish rd. 16 St. Humane Soc. Ind. Sch. 30  
Hilson Heins - Ch. Steward - Closing road 3 St. W. H. Braum J. J. Irvine 103  
New 20<sup>th</sup> Dist net. creek road, Chatt. Elec. Rd Street 6<sup>th</sup> St. J. J. Irvine 482  
Alton Park Ry Chris Payer Jennie Rice Cumberland Church 562  
Prty. by Judge & Ch. Inv. Cont St. Cars for R of way over Ironstone 94



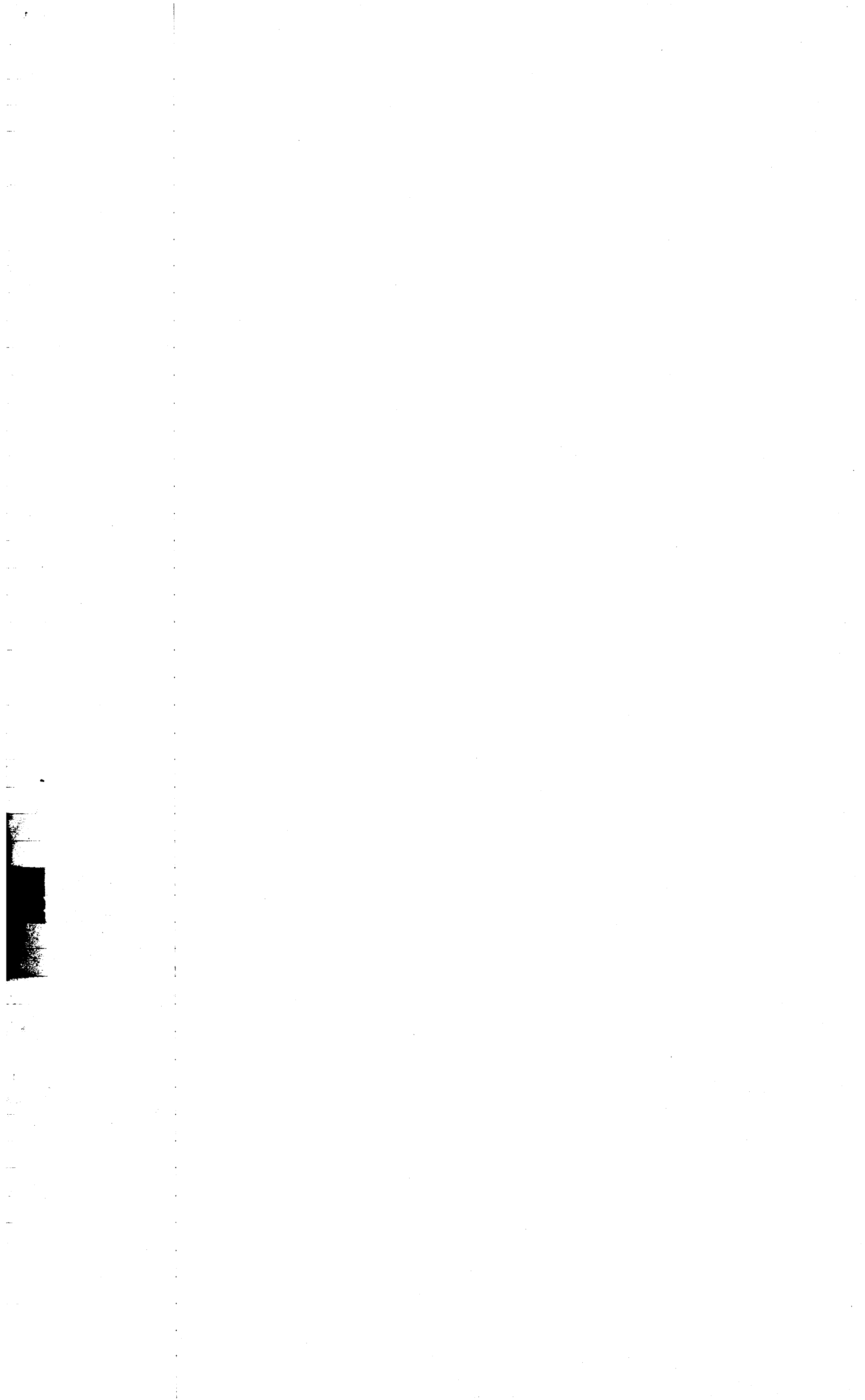

Write Jos. order 396

Quohs Josy 461, 530, 410, 211  
vs  
Hamilton Co }

Oct. term 1890      Oct. Term 1890  
 Oct. Term 1890 Report of Court on Brit. House Ext. 3.  
 " R.P.M. Bee Road del. 15  
 Road estd. 1<sup>st</sup> Dist. Morgan's to 17  
 Rpt. Court on Inves. & repud. of Est. on Court. 18

35-6-19-  
 Registers pay Road <sup>15</sup> Pusher Road <sup>17</sup> & ob. Hamison to Izou <sup>15</sup> me <sup>85</sup> Rpt.  
 Rpt. of Court on Investigation <sup>18, 19</sup> v. schq. <sup>19</sup> Rpt. Court on Judges <sup>73</sup> Res of Rpt.  
 Road closed at Melville <sup>95</sup> Road Brown's Ferry <sup>97</sup> Road Nits-hus assigned <sup>160</sup> at Rogers E. 2. <sup>168</sup>  
 Ad. Courts. elected <sup>168</sup> Register Court <sup>191</sup> Rpt. Res "in re" WKH cases <sup>207</sup> Rpt. of Court of war <sup>212</sup>  
 Railroad Tax <sup>283</sup> Res. on Youthful Criminals <sup>396</sup> Res. on furniture <sup>459</sup> Rpt. Court City prisons <sup>457</sup>  
 Res. on Highway tax <sup>461</sup> Res. on water ditches <sup>485</sup> Res. Cars on McCallie ave <sup>504</sup>  
 Res. Govt. roads & assessments <sup>518</sup> Res. classify roads <sup>553</sup> Res. of Eng. Thomas <sup>506</sup>  
 Res. "Chattanooga Times" <sup>568</sup>  
 Res

Road Courts. am Johnson 20 <sup>525</sup> Dist J.M. Long 3<sup>rd</sup> <sup>521</sup> Melblood Jr <sup>460</sup> res. Jas. Williams 17 <sup>461</sup> <sup>462</sup>  
 Caldwell J.H. 1907



Oct. Term 1890 Surveyor L. B. Headrick 14. R. McKee Jr. Inm a. Shelton Exc off fees  
 2d Term 1890 G. W. Smith W. E. Baskette Rod. H. G. fund Com 579 W. B. Mitchell St. Comm 519  
 a. a. Strong B of Ports referred 539 Shelton Exc off 456 Smith G. W. Esenpl 96

Schools — Pet. for 11 dist Comm. for 25 dist High school for County Court. on Sch. Dist 42  
 School Dist #20 School #1-18 dt - Sch. Dist 26 & 27 Changing lines 148  
 app for Annual school Pet 7 dist 211 Lists laid out Pet 1 & 2 dists 396  
 order abolishing school Rpt Com #21 Pamphlet Supt Rpt 496 School fund  
 paid to City 534 Sch. Dist chgd 538 - 562 17 & 20 dt.

Supt. Schools Rpts. 41. 83 124 414 479  
 -90- -175- -438- -564-



Trustees Rpt <sup>59</sup> Dr. Deling Tates <sup>206</sup> Dr. Peabody & Trust Comt Rpt <sup>415</sup>  
a. Tebbkenpaw Jr. Rsgd. <sup>453.454</sup> Telephones her paid <sup>496</sup> Land Co's Taxes <sup>501</sup>  
Tax Levy '91 <sup>118</sup> Tax Levy <sup>425</sup>



Oct term 1890

Co Trustees Report 1

et. Term 1890

Voting precinct for 1<sup>st</sup> Dist 16. Voting prec. at Dallas abandoned

Precinct fr. Cards store to Soddy<sup>506</sup> Daisy Voting Prec. 518. Joddy Vt. Prec.

Sheriff Shelton Ex off<sup>456</sup>

Verises

Jan'y '91<sup>43</sup>

May '91<sup>169</sup>

Jan'y 92<sup>406</sup>

May '92<sup>505</sup>

Jan'y 93<sup>557</sup>

Sept. '92<sup>526</sup>



Night Watchman @ Ct. House 5. Worlds Fair Exh. W. Fair advocates add.

Work House = app. <sup>20</sup> order <sup>24</sup> Dallas road <sup>26</sup> Pet. E. End ave. <sup>26</sup> Rossville Road <sup>26</sup>  
 James Greenwood ave's - Pickens Road order by Co. Ct. <sup>31</sup> Chica <sup>47</sup>  
 B mill road <sup>37</sup> Pet. ext. E End <sup>38</sup> Natl. Park roads <sup>48</sup> Rec. 6/10/04 <sup>47</sup> Pet. E. E. ave  
 Turkey foot hollow road <sup>43</sup> Rpt. of Cours. Engr. <sup>52</sup> Inverbur <sup>83</sup> Supt <sup>83</sup> Distribution  
 of forces <sup>84</sup> App <sup>93</sup> order on Exec. ad. on N. Ave Dallas Road <sup>102</sup> app. B. mill Rd <sup>105</sup>  
 orders "Re" Guards <sup>105</sup> of <sup>106</sup> Burnt mill Rd <sup>106</sup> Rpt. of Cours. Engr. <sup>127</sup> Supt <sup>127</sup>  
 Natl. Country street <sup>148</sup> Draining Ponds <sup>149</sup> WKH Cours. <sup>157</sup> elected <sup>156</sup> app. <sup>156</sup> app <sup>161</sup>  
 Union ave <sup>167</sup> Pickens road <sup>168</sup> move forces, long at file <sup>171</sup> E. E. ave to Bailey ave <sup>173</sup>  
 N. side River <sup>174</sup> wk shallow ford road <sup>173</sup> Ebenezer Chh. to Citier ave <sup>173</sup> Rpt. <sup>176</sup>  
 Rpt. <sup>187</sup> app <sup>192</sup> Salary Cours. <sup>204</sup> Change force Washg. <sup>204</sup> Harmonian Road <sup>393</sup>  
 Road 3-dist <sup>395</sup> Pet. Sims et al for road <sup>395</sup> app. <sup>397</sup> Rpt. <sup>410</sup> Cours. <sup>442</sup> elected  
 Rpt. Engr <sup>447</sup> Road 12 dist. <sup>451</sup> Cours. <sup>452</sup> qual assignment of road work <sup>456</sup> order to  
 Cours on road where tax collected <sup>466</sup> WKH Cours. <sup>461</sup> pay <sup>462</sup> app. <sup>473</sup> Rpt <sup>473</sup>  
 Res on working forces <sup>485</sup> shallow ford R of way <sup>487</sup> app <sup>496</sup> Cours <sup>496</sup> pay <sup>497</sup>  
 Pet for Road 3-dist <sup>503</sup> Rpt. <sup>516</sup> app <sup>519</sup> Citier ponds <sup>523</sup> Rpt <sup>532</sup> app <sup>539</sup>  
 Pet road Ph. Hgts. to Dupres



County Court October Term 1890

State of Tennessee  
Hamilton County

Be it remembered that at a Quarterly Session of the County Court began and held at the Court House in Chattanooga, on this the first Monday and Sixth day of October 1890.

Present and presiding the Hon. H. Whiteside Judge with the following Justices associating Esquires, H. J. Springfield, J. C. Rogers, H. G. Hisson, J. J. Jackson, F. B. Thompson, Thos. Cowart, Allen Parker, W. Light, W. Gillespie, W. H. Converse, H. Bragg, A. C. Taylor, Peter Johnson, P. B. Champion, J. N. Missapp, C. L. Lewis, F. J. Bennett, B. A. Thomas, C. C. Kirk, J. J. Gray, J. W. Bolton, J. W. Coleman, H. H. Card, A. Gabagan, J. A. Holtzclaw, S. M. Adams, F. de Favemier, H. B. Woods, J. M. Rowden, J. G. Purge, A. A. Stone, A. W. Stone, J. W. White, H. N. Miller, B. F. Whiteside, H. T. Walker, J. H. Varnell, F. P. Clomer, E. Kirklin, W. M. Messel, John H. Springfield, Wm. Shelton, D. J. Ellis, H. F. Temple

Judge's Report

Co. Judge Whiteside read his report for the quarter ending September 30, 1890 and on motion of Esq. de Favemier same was referred to the Finance Court, to audit and report upon, to the Co. Court.

Co. Trustee's Report

Chairman, Finance Court, Gabagan submitted the report of the Co. Trustee for the year ending August 31, 1890 together with the report of the Finance Court, which on motion of Esq. Bennett was ordered spread of record as a part of the proceedings of this term of Court.

Bridge Com. & Engin's Report

The Term, River Bridge Com. and Engin's Fairleigh by Chrmn. Gabagan reported on River Bridge for the quarter ending Sept. 30, 1890 as follows.

Chattanooga Term, Oct, 4, 90  
To the Hon. County Court of Hamilton County  
Gentlemen

2  
County Court October Term 1890

The undersigned - The Bridge Commissioners - report for your information that the work on the Bridge is progressing very satisfactorily. All the piers are now finished, with the exception of "No. 2" and that is at this time at an elevation of about "70" feet, leaving practically "20" feet of masonry besides the coping and pedestals to go on this Pier. We expect this pier to be finished by the 15<sup>th</sup> of the present month. The iron work on spans 5'4" x 3' from the North side is all up and the trestle from Pier No. 3 to "No. 2" will be commenced this week.

We think if no accident occurs or no delay is caused by bad weather, that the bridge will be finished ready for occupation by the 20<sup>th</sup> of Dec. to the 1<sup>st</sup> of Jan. The floor is now being laid on that part of the Bridge where the iron work is up. The hand rails for the Bridge is on the ground and can be put up at almost any time.

The cost of the Bridge up to date has been as follows.

The Smith Bridge Co.	\$92115.94	
Nelly Smith & Co	81031.35	92115.94
Wages account	8504.66	81031.35
Expense account	1179.98	8504.66
Total	\$182831.93	11 -

There has been a balance of -15% held back on the estimates paid the Smith Bridge Co. and Nelly Smith & Co. according to terms of contract Nelly Smith & Co will have their work all done during the present month and upon the recommendation of the Chief Engineer and Resident Engineer, we will pay the balance due them, and will pursue the same course with the Smith Bridge Co, when their work is completed, unless otherwise ordered by the Court.

Very Respectfully  
A. Galagan  
J. B. Thompson  
J. de Javerier  
W. S. Converse  
B. R. Thomas

} Bridge Commissioners

County Court October Term 1890

Engt's Report  
Bridge

Chattanooga Oct. 3, 1890

To the Bridge Commission, Hamilton County  
Gentlemen,

Below please find report of progress of work on Walnut St Bridge to date.

The masonry is all finished with the exception of the coping on Pier No. 1 and Pier No. 2 which is now at elevation 70 with 24 feet yet to be built.

This should be done with ease in ten (10) working days.

The viaduct and three spans are entirely erected, leaving 3 spans yet to be put up. One of these is 320 feet and the other two 210 ft. each. These spans can be erected in 30 days, so that in 40 days from this time the work should all be erected, leaving only the floor and car tracks to be put on after that time, so I think it safe to say that the Bridge can be opened to travel by Jan'y. 1, 1891. Herewith please find progress profile and photographs which will show plainly the condition of the work.

Respectfully

J. A. Fairleigh  
Res. Engt.

Report on Ext. Improvements, extensions  
of the Court House

Chattanooga Term, Oct. 4/90

To the Hon. County Court of Hamilton County  
Gentlemen,

Your Court, having in charge the improvements and extensions on the Court House report, that work has commenced under contract awarded at the July Term to D. J. Chandler and has progressed as rapidly as circumstances would permit.

The Contractor has been delayed to some extent by the large amount of wet weather since beginning the work and has also been forced to suspend work a few



## County Court October Term 1890

days on account of the last session of the Circuit Court as the noise of the workmen interfered with the Court to that extent, that it was necessary to delay the work a little. But in this connection we desire to acknowledge the courtesy of Judge Moon in vacating the circuit Court room a few days in order that the work might not be retarded any more than possible.

At the July Term the Court authorized the Judge and Sheriff to secure other quarters for the County officers and rooms in which to hold the sessions of the Courts if found necessary during the progress of the improvements now being made.

Your Court House Committee in looking the matter over unanimously agreed that if we could keep the Court and all the County officers in the building, it would be economical and in the interest of the Public welfare to do so. With this in view we made contract with Mr. Chandler the contractor to temporarily close all openings with ceiled Partitions so as to enable the County officers to remain in their respective offices.

This will cost the County \$675.<sup>00</sup> Six Hundred and Seventy five dollars, but will be far less expensive than the cost of moving, not to say anything in regard to the inconvenience of finding other temporary quarters.

The Court may rest assured that the work will be prosecuted as rapidly as possible and in the absence of further instructions on the part of the Court, your Committee will go ahead and carry out the changes first contemplated as directed at the July Term of the Court all of which we respectfully submit for your information

Chun,  
Afsahagan }  
W. H. Converse }  
W. F. Walker }

County Court October Term 1890

Right Watchman

ISSUED 27 DAY OF Oct 1890  
to [unclear] CLERK

On motion the action of Judge Whiteside in securing the services of a party as Right Watchman at the Court House while the improvements are being made, was ratified and further that the Right Watchman be continued until otherwise directed by the Court, said Watchman's compensation to be \$40.<sup>00</sup> per month. motion carried.

On motion the report of the workhouse Court, Engineer and workhouse Supt. were received and ordered spread of record as part of the proceedings of this term of the Court.

Count. app. on Req. Indices

ISSUED 27 DAY OF Oct 1890  
to [unclear] CLERK

On motion of Esq. Bennett the petition of citizens in regard to Indices for County Register was referred to the following Court. Esqs. Gahagan, Strong, Temple, Holtzclaw de Javernier H. J. Rogers and H. C. Beck to investigate systems of Indices for Register's office and report to the next term of this office.

Count. app. on Roads to Battle fields with Govt. Com.

ISSUED 27 DAY OF Oct 1890  
to [unclear] CLERK

In motion of Esq. Bennett seconded by Esq. de Javernier the following Court. was appointed to meet the U. S. Govt. Park Commission Genl. Fullerton Chum. to confer with said Commission in regard to certain roads approaching surrounding battlefields and report their conference to the this present term of this Court, said Court is as follows. Esqs. Bennett, Springfield, Temple Co. atty. Thomas and Co. Judge Whiteside.

Thomas De Witt acct

ISSUED 24 DAY OF Oct 1890  
to [unclear] CLERK

On motion of Esq. Gahagan the bill of De Witt Thomas against the County of Co. attys. was ordered paid except the item for drawing contract with D. J. Chandler which item was reduced from \$25.<sup>00</sup> to \$10.<sup>00</sup>

County Court October Term 1890

L. J. Sharps  
acct.

On motion the bills of L. J. Sharps for \$6.<sup>00</sup> Coroner's carriage hire and \$4.<sup>00</sup> Dr. Physician Hunt's contracting was disallowed

Registrar's pay

Moved by Esq White seconded by Esq Whiteside that the Registrars for the County and State election be allowed the sum of \$3.<sup>00</sup> per diem motion lost, quorum of the Justices present voting for same.

Acct's audited  
and paid

On motion the following bills were audited and ordered paid by the following vote. Ayes Esq's Rogers, H. Springfield, H. H. Jackson, Thompson, Parker, Rowan, Light, Gillespie, Converse, Bragg, Taylor, Johnson, Champion, Millsaps, Lewis, Bennett, Hobbs, Thomas, Kirk, Gray, Bolton, Coleman, Pond, Gabagan, Lee, Holtzman, Adams, de Javernier, Wood, Rowden, Burge, Strong, White, Whiteside, Walker, Vanell, Courno, Henderson, Kirklin, Nesbitt, J. T. Springfield, Shelton, Hope.

Inquest of Jas. Owens.

W L Gabagan	Coroner	5.00
C. A. Goodman	Jurat	50
M. Gardner		50
J. Maudre		50
Pro Mary		50
A. D. Spencer		50
W M Wilson		50
J M Linters	Witness	50
W L Hayes		50
Pro Philon		50
Jacking		50
Inquest of Geo. Meadows		
W L Gabagan	Coroner	5.00
J P Fryffe	Jurat	50
H M Wilson		50
A D Spencer		50
Claude Whiteside		50
J A Hodge		50
W B Campbell		50
W C Henderson		50

County Court October Term 1890

L. L. Robbins	Witness	50
A. Monroe		50
Ed. Miller		50
J. N. McPain		50
W. May		50
Inquest of M. L. Payne		
W. L. Gahagan	Coroner	5.00
M. McKernon	Juror	50
R. F. a. Rockwood		50
J. C. Green		50
J. J. Hobson		50
H. A. Guimarin		50
J. W. Hargrove		50
J. H. Pence		50
Andy Poffghlin		50
Pat. Poshlin		50
Chas. Sparrow		50
Wm. Cate		50
L. Payne		50
Inquest of Martha Allen		
W. L. Gahagan	Coroner	5.00
A. J. Thompson	Juror	50
W. Headrick		50
Claude Whiteside		50
R. L. Levey		50
J. A. Hodge		50
J. H. Ehlson		50
Saml. Hunt		50
A. W. Wilbur	witness	50
W. E. Walker		50
Ruth Phillips		50
Jane Ferguson		50
G. M. Hunt		50
H. M. Poe		50
Inquest on Georgia Daniels		
W. L. Gahagan	Coroner	5.00
Clara Woodworth	Juror	50
J. W. Fisher		50
W. H. Vorkin		50
E. A. Kleinrecht		50
J. E. Rice		50
A. F. Pallant		50
R. P. Bass		50
Ada Hodge	wit	50
Kate Johnson		50
Arthur Daniels		50

\$11.00

\$11.50

\$10.00

## County Court October Term 1890

Inquest of Geo. Walton		
W L Gahagan	Coroner	5.00
P A Hale	Jurat	50
P M Willingham		50
H Kausinger		50
E M Conrick		50
B Blackford		50
T Lewis		50
W E Hodge		50
P W Wilson	wit	50
Reed Rider		50
Irud Thompson		50
E. A. Cobleigh		50
Inquest of Joe Sewell		
W L Gahagan	Coroner	5.00
E. H. Watson		50
W M Dickson		50
D C Cullen		50
E H Conner		50
J P Chandler		50
P J Hale		50
W L Higgins	wit	50
R E Williams		50
H. Schuiderman		50
Geo Johnson		50
Geo Keith		50
Inquest of Mollie Scott		
W L Gahagan	Coroner	5.00
W L Burney	Jurat	50
E A Jones		50
E A Holman		50
Dave Moss		50
Wm. Venable		50
Joe Fore		50
Saul Herst		50
Mollie Scott	Wit	50
Hat Hunter		50
Inquest of Walt McCarrall		
W L Gahagan	Coroner	5.00
J T Jackson	Jurat	50
P G Higginbottom		50
W. V. Kirvey		50
Ollie Hulse		50
Geo Price		50
J M Hupstaller		50
J T Jackson		50
W L McCarrall		50
Ezzie McCarrall		50
D. H. Holland		50

/ 10.<sup>50</sup>/ 10.<sup>50</sup>/ 9.<sup>50</sup>/ 10.<sup>00</sup>

County Court October Term 1890

Inquest of Mike Kinsling			
W. L. Gahagan	Coroner		5.00
J. Goodman	Jury		50
McInnis Gardner	"		50
Phillips Mauden	"		50
J. P. Casley	"	710. <sup>50</sup>	50
John Mainz	"		50
A. L. Spencer	"		50
W. M. Wilson	"		50
J. W. Seuler	Witness		50
W. C. Kuyser	"		50
John Flynn	"		50
J. King	"		50
Inquest on Benjamin Cruise			
W. L. Gahagan	Coroner		5.00
Gas Wayne	Jury		50
H. W. Barber	"		50
Wm. Free	"		50
J. H. Beard	"	710. <sup>50</sup>	50
Robt. Strickland	"		50
D. L. Barber	"		50
H. J. Wearing	"		50
Thos. Cruise	Witness		50
Mr. S. E. Cruise	"		50
Wm. D. Mars	"		50
Dr. S. H. Bodger	"		50
Inquest on G. W. Seuler			
W. L. Gahagan	Coroner		5.00
W. E. Bowyer	Jury		50
H. J. Wearing	"		50
W. D. Dodge	"		50
Tom Keener	"		50
J. H. Oite	"		50
Will Kahan	"	713. <sup>50</sup>	50
Frank Rigdon	"		50
E. S. Simon	Witness		50
John Ladd	Jury		50
W. C. Corles	"		50
J. B. Jreece	"		50
M. C. Flagg	"		50
J. H. Mills	"		50
E. J. Smith	"		50
Jesse Morbin	"		50
J. B. McClanney	"		50
Inquest on Sallie of Dony Ruth			
W. L. Gahagan	Coroner		5.00

County Court Oct Term 1890

J H Montague	Juror		50
Frank Eastman	"		50
W N McLain	"		50
Chas Holmes	"		50
Frank Whittaker	"	\$ 10. <sup>00</sup>	50
Geo Hawkins	"		50
Jas Glass	"		50
Dr M A Baker	Witness		50
Olney Keith	"		50
James Keith	"		50
Inquest on John Speer			
W L Gahagan	Cornor		\$ 5.00
G A Wood	Juror		50
J Powers	"		50
A D Russell	"		50
J J Foekhart	"		50
W B Selvidge	"	\$ 12. <sup>50</sup>	50
W S Rubin	"		50
L Blossom	"		50
J A Mello	Witness		50
Jas Morgan	Juror		50
Roy Felleweided	"		50
M C Flagg	"		50
J P Roy	"		50
Henry Lister	"		50
Jas Kiser	"		50
E J Smith	"		50
Inquest on Henry Fieldt			\$ 5.00
W L Gahagan	Cornor		50
M P Woodruffe	Juror		50
W F Young	"		50
J F Roberson	"	\$ 9. <sup>00</sup>	50
J A Yarnell	"		50
Jas Daver	"		50
W H Nelson	Witness		50
Jon Butler	"		50
M S Miller	"		50
Inquest on Mrs Lashy Edington			
W L Gahagan	Cornor		\$ 5.00
Bugh E Welch	Juror		50
James E Reese	"		50
Wm Elson	"		50
G W Kearny	"	\$ 13. <sup>00</sup>	50
Jesse M Brown	"		50
A D Gauer	"		50
Mrs Spradling	"		50

County Court Oct Term 1890

Nanny Bell	Witness	50
W A Bell	"	50
Sallie E Eddington	"	50
W J Williams	"	50
A P. Hadden	"	50
Alex Hest	"	50
Dr G W Roberts	"	50
J E Lloyd	"	50
W R Pressnell	"	50
Inquest on Alice Blackledge		
W L Sahagan	Coroner	5.00
J W Burler	Jury	50
S B Bathy	"	50
G W Cooper	"	50
S R Jenkins	"	50
L M Kingston	"	50
A W Bennett	"	50
L F Martin	"	50
Sallie Powers	Witness	50
Mr S L Smith	"	50
Catherine Cooper	"	50
Rachard Logan	"	50
Dr G W Roberts	"	50
Ada Ochs	"	
Inquest on Maywood Wood		
W L Sahagan	Coroner	5.00
H S Quincy	Jury	50
L R Rider	"	50
J J. Hines	"	50
J H Pickering	"	50
G M Thompson	"	50
J H Cook	"	50
Will Cate	"	50
King Johnson	Witness	50
J B McDonald	"	50
Inquest on Alice Thomas		
W L Sahagan	Coroner	5.00
J S Shepherd	Jury	50
W H Smith	"	50
John King	"	50
Will Smith	"	50
Tom Barber	"	50
L H Backer	"	50
Alf Albright	"	50
Samuel Thomas	Witness	50
Marion Thomas	"	50
Herselle Coleman	"	

7 11.<sup>00</sup>

7 9.<sup>50</sup>

7 9.<sup>50</sup>



County Court Oct Term 1890

Gr. Ret. Costs

Inquest on Alice Scott			\$
W L Hahagan	Coroner		5.00
Will Cate	Juror		.50
G F Kirby	"		.50
J M Croft	"	+ 8. <sup>00</sup>	.50
W D Biville	"		.50
E C Wells	"		.50
Daisy Scott	Witness		.50
Inquest on Samuel Hifford			
W L Hahagan	Coroner		5.00
W C McDonald	Juror		.50
Thos Ludlow	"		.50
W F Hiskam	"		.50
J W Beeler	"		.50
W L Bean	"		.50
J M Anderson	"	+ 12. <sup>00</sup>	.50
A J Nelson	"		.50
John Mooney	Witness		.50
Samuel McCoolly	"		.50
J C Boies	"		.50
W C Fousdale	"		.50
Bary Sharke	"		.50
Wm J Legall	"		.50
John South	"		.50
Inquest on Malice O'Donnell			
W L Hahagan	Coroner		5.00
C S Street	Juror		.50
A A Cambell	"		.50
John Shubb	"		.50
J S Libble	"		.50
J Ochlsen	"	+ 9. <sup>50</sup>	.50
Wm Fenney	"		.50
Arno Carter	"		.50
Mrs Fannie Keicoid	Witness		.50
Mrs J M O'Donnell	"		.50
Inquest on Kitty Jones			
W L Hahagan	Coroner		5.00
Wm Street	Juror		.50
Benj Rowman	"		.50
O B Murny	"		.50
B L Russell	"	+ 12. <sup>00</sup>	.50
W A Montgomery	"		.50
Thos Wheller	"		.50
John W Carroll	"		.50
Mellie Fenney	Witness		.50
Joshua Hunter	"		.50

# County Court Oct Term 1890

2d. Exp. Costs	Judy Gunther witness	50	
	Mary Vaughn "	50	
	Dr H L Roberts "	50	
	Inquest on Robert Boyant		
	W L Hohagan Juror	5.00	
	Alex Stevens Juror	50	
	No Pyre "	50	
	W H Blackburn Jr "	50	
	W Schneider "	50	
	B F Whitledge "	50	
	Hus McColony "	50	
	W W Woodard "	50	
	A B Kouri Witness	50	\$12. <sup>50</sup>
	Robt Perry "	50	
	E D Beebe "	50	
	Lem Whitaker "	50	
	Jon Cook	50	
	Lem White	50	
	Davis Higgins	50	
	Anna Boyant	50	
Co. Exp.	Times Envelope Co Books & C for Co	\$320.74	
"	Chattanooga Republican " " "	\$143.30	
"	J A Snow mase	\$6.80	
"	D P Curran & Co mase	\$31.60	
"	Reynolds & Hickman Books	\$39.35	
Inquests	Rashmel & Cobleigh Feacy Jng	\$2.00	
Court	Nicklin & Rawlings Powder desft	\$1.25	
"	J B Merriam & Co mase	\$1.75	
miscel.	M B Long Surveying <sup>2</sup> Roads	\$93.57	
Court	E Husmer & Sons for Towells	.70	
"	No A McGuade Cleaning at Court House	2.75	
"	Marshall & Bruce Books Cook & C in Office	\$8.90	
"	Peoples & Coates mase	.80	
"	Robt Clark & Co Plat Books Reg Office	\$25.00	
"	Warler Magill Hardware Co. for	\$1.00	
Jail	W M Greer desft	\$1.75	
Court	Gottschalk & Co Books case for Court Office	\$15.00	
"	J Sanders Reet for books for Declm	\$10.00	
"	Silva & Abball - Fletcher & Blusses	.60	
"	Central Ice Co Ice	\$84.60	
"	John Engelhardt work	\$3.25	
"	Dewitt & Thomas Co Allys	\$75.00	
"	J H Payne & Co mase	\$1.95	
"	Chattanooga Republican Books for Circuit Court	\$144.25	
Jail	Strong Bros Medicines for Jail	\$9.00	
Court	Nicks Cables & C	\$159.90	

County Court Oct Term 1890

MKN. Costs	Lawson estimate No 1 St Eleus Colbert	\$161 <sup>00</sup>
Jail	No A McGuade Jail Repairs	\$22,50
JH.	John White Pauper Coffin	\$2,50
Jail	Wassman Bros Jail clothes	\$162 <sup>90</sup>
JH	A L Peterson Pauper Coffin	2,50
Miscel.	No A Beck Trausenbug Book in Regs Office Books No 6	\$559,41
Jail	E B Atkum Co Jail Repairs	\$86,39

\$10,000 or as much thereof as may be necessary to defray the expenses of the Court House for the ensuing quarter

RECEIVED  
 COUNTY COURT  
 OCT 16 1890  
 C. J. ...  
 S. B. ...

On motion L B Rosenthal was elected by acclamation to the Office of County Surveyor to serve the unexpired term of W L Dodd resigned

Jail Committee Report

The Jail Committee made their Report for last quarter on motion of A C Taylor Esq 2 by J B Thompson was accepted and ordered to be made a matter of record said Report is as follows

To the Hon County Court of Hamilton County  
Your Committee beg leave to make the following report

No of Prisoners Committed to Jail during the last quarter ending Sept 30<sup>th</sup> 1890. Felonies 145. Misdemeanors 298 U.S. 1, Totals 444. We find the Jail in good condition, inmates all appear to be in good health and well provided for

Respectfully Submitted your  
 Committee  
 J M Adams, Chairman  
 J B Thompson  
 P M Johnson  
 M B Wood

City House Imp. app.

Esq J. Gahagan offered the following Resolution

Be it ordered by the Court that the sum of Thirty three thousand (\$33,000<sup>00</sup>) Dollars be and is herein appropriated out of any funds in the County Treasury for County purposes, and not otherwise appropriated for the purpose of meeting the expenses of improving the Court House as ordered at a former session of the Court, motion carried by the following vote Ayes, Esq; Rogers Springfield, M Hixson J J Jackson, Thompson, Cowart Portch Light, Hellsbie, Converse, Taylor, Johnson, Champion McSaps, Lewis, Bennett, Dobbs, Thomas, & K. Gray Ballon, Coleman, Card, Gahagan, Kallzclaw, DeGomer Wood, Bowden, Brong, White, Whiteside Walter, Jamell

County Court Feb Term 1890

✓ Sumner, Kirkline, Ellis, Strongfield, Shelton & Hooper

Reading of Bills. Esq. Bohagan offered the Resolution

x Be. it raised by the Court that all bills presented to the County for payment, must be filed with the clerk of the County Court by the first day of the month in which the session of the Court is held, so that a record may be made of same, before the time of opening the Court, Resolution passed a quorum of the Justice being present and voting for the same.

Rep. of Rome C. B. McKee appointed delegate to attend road Congress at Nashville Tenn Reported as follows

To the County Court of Hamilton County Tennessee Pursuant to the order of your honorable body, I attended the Road Congress which met in the City of Nashville on the 26<sup>th</sup> of August 1890. There were eighty four delegates in attendance and each division of the State was represented, the Congress was organized by the election of a Chairman & Secretary, after which a Committee on Legislation was appointed, composed of three members from each grand division of the State. I was made one of the three from East Tennessee. The Committee after a session of two days reported a road law to the Congress, the Congress made a number of amendments to the work of the Committee, and finally passed an entire road law & appointed Genl J. H. Kirkell a Com. of one to present the same to next Legislature & urge its passage.

R. L. McKee  
Road Commissioner  
Expenses to Nashville & back, \$7.25  
Hotel Bill, 6.00  
\$13.25

On motion the foregoing account of expenses was ordered paid a quorum being present and voting for same.

Notaries Public On motion the following named persons were elected

Notary Publics for Hamilton County - to wit  
J. U. Rawlston, W. E. Kearney, W. H. Flint, W. D. Curwell, W. H. Gibson, H. M. Agey, W. H. Saylor, F. A. Allen, E. A. Cull, W. H. Skellern, T. R. Saugster, J. H. Strongfield, James Bram, F. H. Baldwin, J. G. A. Smith, H. M. Walker & Lewis Morgan

Payment of On motion of J. B. Beckett, 2<sup>nd</sup> by J. D. Dobbs the County Road Engineer was authorized to draw his warrant in payment

J. Messin  
to Judge McKee

County Court Oct Term 1890

For the new Crusher purchased for the use of the work House, for such sum as at such times as stipulated in said contract for the purchase of the same. Motion carried by the following vote - Ayes H J Springfield N H Benson J J Jackson E R Thompson, Thos Cowart Allen Carter J H Light, William Gillespie, W H Converse J H Ragg, A C Taylor, Peter Johnson, L R Champion G N Millsaps, L A Reeves E J Bennett, J D Dobbs B R Thomas, C C Kirk, J F Gray, Peter Bolton & W Colman S M Adams E B Sevenson B B Wood, J M Bowden A A Long, J W White, B J Whiteside, W W Walker & H E Kerker W M McMill, J J Ellis & H Springfield & W H Shelton

Voting precinct for 1st Dist

Esq Springfield presented the following resolution Resolved that the voting precincts or boxes heretofore established at Dairy and Dallas in the first district be and the same are hereby abolished, and a voting precinct - box, be established at A. J. Smiths residence in Dairy for the first Civil District, on motion of Esq Springfield seconded by Esq Wood the foregoing resolution was adopted, and polling precinct established at A. J. Smiths residence in Dairy -

Crossing of St. Louis over River Bridge

Esq Hogan presented a resolution in regard to crossing of Street Cars on Tennessee River bridge and on motion of Esq Bennett the matter was referred to the County Attorney J. W. Thomas to report upon tomorrow Tuesday evening -

Petitions of St. Louis Companies

On motion of Esq Bennett the petition of the St. Louis & North Side and North Chattanooga A. R. R., was referred to County Attorney J. W. Thomas to report upon.

Henry Bell Co. Account

The account of the News Publishing Bureau for \$59.90 for advertisements Election notices and book sales as her bill filed was read and on the following vote - Esq W. Conners, Springfield, Hixson, Jackson, Perrot, Parker, Light, Gillespie, Converse, Ragg, J. J. Johnson, Champion, Millsaps, Lewis, Bennett, Dobbs, Thomas, Kirk, Gray, Bolton, Colman, Dora, Hogan, Holzclaw, Adams, J. P. Orrin, Woods, Bowden, George, Stone, White, Whiteside, Walker, Tarnell, Danner, J. A. Henderson, Kirkin, McMill, Ellis, Springfield, Shelton, Hoke.

ISSUED BY CLERK 1890

County Court October Term 1890

Rep. of view to Dist. A. Hyatt to R. Dale

The Jury of View heretofore appointed to view a road from Sherman Heights in the 6th Dist to Ridgedale in the 5th Dist. in accordance with and in motion of Esq Bennett the report was referred back to the same jury in connection with the Co. Atty to report to the Jury on the term of this Court - and that the Engineer be paid for his services, with said jury of view - and further that the County accept the right of way as far as donated and that the County Atty. be instructed to have all necessary papers, properly drawn -

ISSUED 20th day of Oct. 1890  
CLERK

Road Estb. reversed 1st Dist.

Petition of the Citizens of 1st Civil District asking for a County Road from the following given points was granted - leaving the Harrison road just below Coff Morgans thence with the settlement road leading by school house to thence to J.M. Smith on to Grow road just above W.B. Scotts farm and that the following farms pass by the road for road work and taxes viz - Coff Morgan, Primus Morgans, George Smith, John Smith Jr, John Smith Sr, Demarius Walker, Mrs Rose, Walker, J.M. Smith, Millard Hoskins, on motion of Esq Springfield seconded by Esq. Mallocks James Smith was elected overseer of said road the motion carried a quorum of Justice being present and voting

Copy received 24th day of Oct. 1890  
CLERK

Bridge app. Daisy Branch 1st Dist \$75.00

Moved by Esq Springfield seconded by Esq Mills that \$75.00 be raised by the County to erect a bridge over across the Daisy creek branch at Daisy on the Washington road 1st District and that the work be done through the Work House Committee & taken to do it - motion carried by the following vote - Esq's Springfield, Green, Jackson, Cowart, Parker, Light, Gelbach, Converse, Frogg, Fowler, Johnson, Champion, Millsob, Lewis, Bennett, Thomas, Long, Bolton, Coleman, Adams, J. Overmier, Woods, Kessler, Burgin, Whitman, Walker, Towell, Conner, Zaid, Henderson, Kinkler, McGill, Ellis, J. Springfield, Smelton, Temple, 36 - Voss, Hixson, Dobbs, Ford, Stang, White, Hope, 6

ISSUED 1st day of Oct. 1890  
CLERK

Bridge app. \$100.00 allowed 13th Dist.

Esq Springfield presented the following resolution - Be it resolved by the County Court that \$100.00 or as much thereof as is necessary to build a bridge across Obbassem Creek in the 3rd Civil District. Be it further ordered that a committee of three be appointed consisting of the Co. Engineer and two members of the Court who shall be appointed by the Judge to locate and receive bids and let the contract for a masonry bridge with stone abutments across said Obbassem Creek either at the meadow or Bendy Gap. Moved by Esq Hobson that the above matter be referred to the Work House Committee and County Engineer, to examine and

ISSUED 17th day of Oct. 1890  
CLERK

## County Court October Term 1890

select location for above bridge and make estimate of cost of same, and that the two Justices of the district act with said Committee and report at January Term of this Court. Motion carried a quorum of Justices being present & voting

Report of Court on Divcs. & refusal of Court by Act.

The Committee heretofore appointed at the July Term. Esq's Bennett, Converse and Hoke, submitted a contract entered into between said Bennett and Frank Goodman, Expert, signed by Esq's Bennett and Converse, and pending the discussion of said report Esq J. Perrin presented the following - viz -

I move that the remaining Committee have exceeded their authority in making a contract for the work they were themselves to do - and that this County Court rescind the said contract -

Amended by Esq Bennett seconded by Esq Hoke that the matter of the contract be referred to a committee of five to examine the contract and report to the Court - amendment lost by the following vote - viz -

Yea, Esq's Rogers - H. Springfield, Henson, Thompson, Conant, Gellister, Progg, Miller Johnson, Millers, Lewis, Thomas, Dobbs, Gray, Bolton, Colman, Johnson, Holtzclaw, Adams, J. Perrin, Wood, Rowden, Strong, White, Whiteside, Becker, Bauer, Good, Kirklin, McCall, Ellis, J. H. Springfield, Seltin - 34 Nays -

Ayes - Esq's Converse, Bennett, Henderson, Hoke and Purph. Original motion as offered by Esq DeFovener carried a quorum of the Justices present & voting

No further business before the Court, adjourned until tomorrow morning Tuesday Oct. 1890 at 10 o'clock

Approved  
A. Whiteside  
County Judge

County Court October Term 1890

State of Tennessee  
Hamilton County 3. Quarterly Court met pursuant to adjournment at the Court House in Chattanooga

Present and presiding the Hon. H. Whiteside Judge with the following Justices associating to wit: Esq. Rogers H. J. Springfield, H. G. Hixon Jackson Cowart Parker Sigh Gillespie Converse Bragg Johnson Champion Millsaps Lewis Bennett Hobbs Thomas Kirk Gray Bolton Coleman Card Gabagan Thompson Holtzclaw Adams De Tavernier Wood & Rowden Burge Stone Stone White Whiteside Walker Varrell Couper Gadd Henderson Kirklin McSill Springfield Shelton Ellis Hope Temple Morris E. Howard.

Minutes of Monday Oct. 6<sup>th</sup> 1890 read and approved.

Reconsideration Moved by Esq. De Tavernier that the Court of vote on pay of Registrars to pay Registrars for services rendered motion carried a quorum present voting

Compensation Esq. De Tavernier moved that the Registrar to Registrars for the County election be paid for the actual time they were engaged at their (14 days) at the rate of 2.2 dollars per day. motion carried a quorum of the Justices present and voting for same.

Disch. of Bond on Investigation of Co. Records officers be discharged and relieved from further duty motion carried a quorum of the Justices present and voting for same.

Section of Justices in Hospital On motion of Esq. Gabagan the Court proceeded to the election of three Justices to represent the County of



## County Court October Term 1890

Hamilton, in the Board of Trustees of the Chattanooga Hospital Association whereupon Esq's DeJavernier Temple Burge Thomas Gabagan Stong & Adams Bennett, and Esq. A. A. Stong having received a majority of all votes cast was declared elected Trustee of the Hamilton County Hospital Association. on motion the Clerk was directed to cast the vote of the Court for Esq's <sup>H.F.</sup> Temple & Burge whereupon the Clerk did cast the unanimous vote of the Court for said Esq's. Temple & Burge. Said Trustees for the County are Esquires A. A. Stong, H. F. Temple and J. G. Burge.

ISSUED BY THE CLERK  
 H. F. Temple  
 CLERK

Cont. on Printing app.

Esq. DeJavernier presented the following Resolved that a Committee of three be appointed to be called the Committee on Printing to which all contracts for printing to be paid for by the County shall be referred.

And said Court only shall have the power to order printing to be paid for by the County.

All County officers shall place their orders for printing with the said Court shall let the work out to the lowest bidders and that the following members be appointed that Court.

H. B. Wood

H. N. Willis

Thos. Rowart.

Resolution carried unanimously.

Cont. Hk. House app.

Moved by Esq. Holtzclaw that the Court proceed to elect members of the work-house Court for the ensuing year and on motion the old Court was unanimously elected making the work-house Court for the year ending Sept. 30 1891 as follows.

Esquires J. deJavernier, Thos. Rowart, Champion, Whiteside & Gray.

## County Court October Term 1891

Court on Jail app.

On motion Esq's F. A. Brown, F. A. Thompson, Peter Bolton, J. A. Holtzclaw & Peter Johnson were unanimously elected members of the Jail Court for the year ending Sept. 30, 1891 a quorum of the Justices present voting for same.

Court for Poorhouse app.

Moved by Esq. Shelton that the following Resolution be adopted

Resolved that W. T. Walker's term as Poorhouse Comr. expire in October 1891, H. H. Card's term as Poorhouse Comr. expire Oct. 1892 and that T. W. White be and he is hereby elected Poorhouse Comr. for term of 3 years ending Oct. 1893. Resolution adopted quorum present voting for same

Court on Finance

On motion of Esq. Shelton, Esq's A. T. Habeger, T. H. Bragg, A. A. Strong, J. H. Lee & Allen Parker were elected to serve as members of the Finance Court for the year ending Sept. 30, 1891

Janitor for Ct. elected

Esq. Willis offered the following Resolution  
Be it resolved that as the Court fixes the salary of the Janitor of the Court House and that Thos. Matthews be and he is hereby elected Janitor for the ensuing year from date. Resolution carried unanimously quorum of the Justices present voting.

Finance Court rept. on Judge's Rept.

The Finance Court reported on Po. Judge Whiteside's Quar. Report as follows  
to the Hon. County Court.

Your finance Court have examined the report of the Po. Judge as well as we could within the limited time in which we have had to investigate the same and we find nothing in the report except what appears to be legitimate Po. charges and the warrants issued are based on authority either given by the general law or County Court. In such matters

County Court October Term 1890

as Circuit Court expenses, your finance Court can not well pass upon the legality and liability of the County to pay the same but infer that your Co. Judge has scrutinized all this class of bills and before issuing warrants for same has been satisfied that they were correct charges against the County.

The report of miscellaneous expenses is itemized and we think in every instance the Court has fully authorized the Co. Judge to make the payments as reported we therefore recommend that his action be ratified and his report be made a matter of record, as a part of the proceedings of this term of Court.

Very Respectfully

A. T. Gahagan,  
 A. A. Strong,  
 J. H. Pragg,  
 Allen Parker

Court on Finance

Judges Report

To the Hon. County Court,  
 Gentlemen,

I submit the following report of warrants issued by me for the quarter ending Sept. 30, 1890 for County Purposes

	\$ 3291.35
" Circuit Co. "	8770.81
" Court House "	11864.56
" Jail House "	9163.21
" Jail "	1371.95
" Inquests "	307.55
" Bridges "	1414.80
" Miscellaneous "	<u>5380.89</u>
Total.	\$ 32570.07

An itemized statement of miscellaneous expenses is hereto attached and marked exhibit C.

Respectfully

H. Whiteside Co. Judge

Exhibit C

Miscellaneous expenses for quarter ending Sept. 30, 1890

Steel work	\$ 1249.98
L. O. P. A. & C.	50.00
Sea Posts	42.68

County Court October Term 1890

Vine St. House	\$ 615.42
H A Hall Tax assessor	2271.80
Registration expenses	150.01
R Morrison number Co.	361.00
Asse. Charities	200.00
H H Lloyd architect	500.00
Iron Furniture for P.M. office	940.00
Total.	\$ 6380.89

On motion of Esq Galbrahan the foregoing reports were adopted an quorum of Trustees present voting for same.

✓  
Right of Way Co. N.S. Rd. Co.  
C. & Rd. over Bridge

The Co. attys unto whom was referred the matter of Right of way of the Chatta. North Side Street R.R. Co. and the North Chatta Street R.R. Co asking permission to run their cars over the Tennessee River Bridge by electricity appeared in open Court and asked for further time to report upon and on motion of Esq. Springfield the matter was referred to the Bridge Commission & Co. atty. and report to a special term of the County Court.

On motion of Esq. Henderson Rule No. 21 was called.

✓ Moved by Esq Springfield seconded by Esq Rogers that the Court reconsider its action in abolishing the voting precincts at Daisy and Dallas, and establishing voting precinct at A J Smith's 1<sup>st</sup> Dist. motion carried, moved by Es a quorum of the Trustees present voting for same.

✓  
Dallas 1<sup>st</sup> Dist. voting  
abolished.

Moved by Esq. Springfield seconded by Esq Wood that the voting precinct at Dallas in the 1<sup>st</sup> Dist. be abolished. motion carried a quorum of the Trustees present voting for same.

✓  
Judge N. Chic. @  
with ford, order

On motion of Esq Jackson seconded by Esq Springfield the following resolution was adopted a quorum of the Trustees

## County Court October Term 1890

present and voting for same, to wit  
 Whereas, at a former term of the County  
 Court an order was entered and an  
 appropriation made to erect a bridge  
 across North Chickamauga Creek  
 at Smith's Ford, therefore in order to  
 carry out the object of said order the Work  
 House Court and County Engineer be  
 and are hereby instructed to advertise  
 for bids for the erection of said bridge  
 and to let contract for same as soon  
 as practicable to the lowest responsible  
 bidder or bidders the construction of  
 said Bridge to be under the direction  
 and control of said Work House Court  
 and County Engt. as heretofore ordered  
 by the Court.

Esq. Hilson presented the following,  
 Be it ordered by the Court that so  
 soon as the workhouse force now  
 at work building the approaches at  
 the North End of the Bridge over the  
 Tennessee River have completed said  
 work the workhouse Court, is hereby  
 instructed to remove said force to the  
 new Dallas road then work said  
 new Dallas road to the old Dallas  
 road then with the survey of the old  
 Chattanooga Dallas road by way of  
 Hilson's station to old Dallas in the 1<sup>st</sup>  
 Dist. and that the workhouse Court,  
 instruct the County Engineer to make a  
 survey of this road and the survey to fol-  
 low the grant of right of way and petition  
 to this Court to work said road.  
 moved by Esq. Springfield that the matter  
 be referred to County Engineer and work  
 House Court, to report to the Term  
 of this Court motion as referred carried  
 a quorum of the Justices present and  
 voting for the same.

County Court October Term 1890

Copy issued  
Oct 20<sup>th</sup> 1890  
Jury of View aff.  
L.H. Hixson to Wash. rd.

On motion of H. Hixson, Jas. Woolin, J.M. Johnson and H.G. Hixson, were appointed a Jury of View to lay out in connection with the Co. Engineer a public road in the 2<sup>d</sup> Dist of the 1<sup>st</sup> class Beginning at Hixson station and running across the Valley to the Washington road in the Dry Valley near Jas. Woolin and Mrs. Gann. and report to the next term of this Court motion carried a quorum of Justices present voting for same

On motion Fayette Aively was allowed the sum of \$1<sup>00</sup> balance due in excess of \$2<sup>50</sup> for Coffin for child of Genl. Johnson.

Bridge app. over Chic.  
H. @ Scruggs on bridge

Esq. Gillespie presented the following Resolved that out of the first money available for such purpose the sum of \$3200<sup>00</sup> be ~~paid~~ the same is hereby appropriated for the erection of an Iron Bridge over Chicanamunga Creek at Scruggs Bridge as reported by Co. Engineer amended by Esq. Bennett that the tax levy for 89 provide for the erection of said Bridge motion as amended carried by the following vote.  
Ayes Esquires Rogers H. Springfield Hixson Thompson Rowant Parker, eight Gillespie Converse Bragg Johnson Champion Millsaps Lewis Bennett Dobbs Thomas Kirk Grant Bolton Coleman Pard Habagan Adams DeFaverrier Wood Bunge Stone White Willis White side Walker Vanell Pomer Gada Benderson Kirklin Nelsie Springfield Shelton Ellis & Hole 43 votes none

petition of Chatta.  
vt. Mt. R.E. &  
some Prop. Assn.

On motion of Esq. DeFaverrier the petition of the Chatta Investment Co. & Mutual & Real Estate & Home Building Assn. asking for a construction of a culvert under Montgomery avenue for the protection of their property from high water

County Court October Term 1890

was laid on the table a quorum of Justices present voting for same.

Mr. McClintock, order  
on Co. Engineer, 10th Dist.

On motion of Esq. Willis the matter of repairs on road leading to the Co. buying ground, 3<sup>rd</sup> Dist. was referred to the Co. Workhouse Court & Co. Engineer with power to act.

Cont. app. on Tax Court only

On motion of Esq. Champion La Court. of three consisting of Esqs. Cowart, Taylor & White was appointed to examine and report upon what would be a reasonable amount to be paid L. M. Clark for making the tax Books and duplicates for 1890 & upon the coming in of said report the Co. Judge is authorized and instructed to issue his warrant for the same.

Notary Public's duties

On motion the Bond of J. Deulaps, J. W. Martin, W. H. Usary, H. Bushnell, F. D. Eagles & N. Mills are were elected Notary Public for Hamilton County.

Mr. H. Court order to  
repair Rosville Road

Moved by J. A. Noble 2<sup>nd</sup> J. Burnett that the Workhouse Superintendent is hereby instructed to repair the Rosville Road, and forthwith pushed over ~~and~~ as soon as the work is completed through the Pickett land, and that said amount of work on Rosville road not to exceed Ten days. Motion carried a quorum being present and voting for same.

Pet. to grade E. End and  
fr. Harrison road

The Petition of Citizens of 6" or 10" Distinct asking the Court to grade and macadamize East End av. from Harrison av. north to Blackford street thence along the old Harrison <sup>Road</sup> to its intersection with the Park road near the Am. S. R. R. was on motion of J. A. Noble 2<sup>nd</sup> J. Champion Esq. laid on the table. A quorum of the Justices being present and voting for same.

Issued  
Thos. Rice app.  
Oversee

On Motion of B. R. Thomas 2<sup>nd</sup> by C. C. Keith Thomas Rice was appointed Overseer of a 2<sup>nd</sup> Class road in 10 Dist.

County Court Oct Term 1890

Bequeing at or near Oak Grove Church and School House and running north east through the lands of James Dauders Mrs W Kershner, Simpson Bees to the Dickson ford and to the intersection of the Shallowford road near the Simpson and Rowley farms The rights of way being donated to the County free of charge and the road to be opened by the district force and private subscription

✓  
Overseer app  
Jas Hancock

On motion of R Thomas Esq by C Clerk the following resolution was passed:

Issued

Resolved that James Hancock be and is hereby appointed Overseer of a 1<sup>st</sup> class road Bequeing at a Point on the Sherman Heights and Oak Grove road near Oak Grove Church and running north through the lands of James Dauders, Wm Walker R C Montague Simpson Bees others to the intersection of Sherman Heights and Lightfoot Mills road. The rights of way are donated free of charge to the County and said road to be opened by the District force free of charge to the County

✓  
Albert Humphreys  
of course

On motion of R Thomas Esq by C Clerk The following resolution was adopted.

Issued

Resolved that Locust Street be declared a County public highway Bequeing at McCallie Ave and extending north through Orchard Knob and other sub divisions to Harrison Leutschke and that Albert Humphreys be appointed Overseer of the same to serve the present quarter and next year

✓  
Jas. Sanders app  
Overseer

On motion of R Thomas the following resolution was adopted:

Issued

Resolved that James Sanders be and he is hereby appointed Overseer of a 1<sup>st</sup> class County road beginning at the Shallowford road near the Bridge on Whicamunga Creek and running in the direction of Sherman Heights via Oak Grove Church & School House to the intersection with the Post Road near Wm Brown on Mission Bridge said road to be opened and the rights of way secured free of charge to Hamilton County



County Court October Term, 1890

Pat. for Sch. Dist in 11 Dist

The petition of Petitioners of the 11th district praying for a school district was granted and said school district established as follows. Beginning on the line between the 11th & 13th districts on the bank of the Tennessee River thence with said line in a westerly direction to the top of the Black Oak Ridge thence in a northerly direction with the top of said ridge to the public road leading from Rock Creek to Pettison Bridges thence with the meander of said creek to the mouth of said creek thence down the Tennessee River to the beginning corner.

Copy issued Oct 20 1890 Jury of View app. Falks Lane to mt. rd @ Walden's Ridge

On motion of Esq. Cretton a jury of View to lay off a road of 2" class in the 11th district, consisting of John Cross, J. M. Jentry, A. H. Rogers, W. Johnson, and John Jones together with the County Engineer. Beginning at the mouth of Fulkers Lane and running in a northerly direction to intersect the Mountain Road at the Walden's Ridge Coal mine. Report of Jury View this Court 1891 was carried, a quorum of Justice being present and voting.

J. B. Rogers rel. fr. Rd. duty

On motion J. B. Rogers of the 11th district was released from Road duty for the year 1890.

Ben Cleage rel. fr. P. J. Rd. duty

On motion Ben Cleage of the 13th district was released from Poll tax and Road duty for year 1890.

Andrew Hill 10th app.

On motion of Esq. Cord, Andrew Hill was allowed \$10.00 for care of Betty's Crown during her confinement.

Copy issued Oct 20 1890 Jury of View fr. Daisy to Rhea Co. line

On motion of Esq. Cord C. P. Cord, Wm. McDonald John H. Springfield and County Engineer were appointed a jury of View to lay off a Public Road of 1 1/2" class from Daisy to the Rhea County line & report to the next <sup>regular</sup> term of this Court.

W. H. Court order Bridge repair app. 13 Oct.

Moved by Esq. J. H. Springfield, seconded by Esq. Troy that \$45.00 be appropriated to repair two bridges in 13th district. Resolved by Esq. Gohagan that the Workmen Committee and County Engineer investigate and act as may seem best. Motion carried a quorum of Justice being present and voting.

W. H. Court order Bridge floor on Wash. road

Esq. J. H. Springfield moved the following. Resolved by this Court, that \$45.00 be appropriated as much thereof as is necessary to put new floor in two bridges on Chattanooga & Washington Road near Peters in the 13th district. Be it further ordered that G. H. Garner be ordered on that part of the road do the work and present

County Court October Term 1890

On the County Judge's report, when J. C. by the Justice of the 13<sup>th</sup> district. Amended by Esq. Gohagan that the Work House Committee and Engineer investigate and act as may be thought best. Motion as amended Carried

Let on Courtmen mileage

Esq. J. N. Springfield presented the following - Resolved that all members of this Court who reside out of the City and who are members of a Committee shall receive four cents per mile to and from their homes when they attend the meetings of their respective Committees - The above resolution was rejected by the following vote Nays - Esqrs. Hixson, Conant, Parker, Gillespie, Converse, Brogg, Ogden, Johnson, Champion, Millsaps, Lewis, Bennett, Dobbs, Kirk, Gray, Pera, Gohagan, Holtzclow, Adams, DeGarriner, White, Whiteside, Walker, Varnell, Conner, Gadd, Shelton, Ellis & Hope 29 - Ayes - Coleman, Strong, Henderson, Kirklin, McGill and J. N. Springfield. 6

M. H. Court order to Greenwood Ave.

The petition of Citizens of 5<sup>th</sup> district praying for work extending, grading and macadamizing, James Avenue and Greenwood Streets from McCallie Ave. to Montgomery Ave. was on motion of Esq. Springfield, seconded by Esq. Bennett referred to the Work House Committee with orders to report at the next term of this Court -

Bridge Inspector's salary

Moved by Esq. Springfield seconded by Esq. Bennett that the salary of the Bridge Inspector be fixed at the rate of One Hundred and Fifty dollars per annum - motion carried a quorum of Justices being present and voting in favor

Bridge Ins. Comm. & lights for same

Moved by Esq. Gohagan that the Bridge Commission be directed to have the Bridge lighted by such methods as in their judgment may be best and that said Commission be directed to have the work done - motion carried a quorum of Justices being present and voting in favor

to abolish road from Woodhead to Miles

The petition of Thomas A. Fritz and John C. Griffiths to amend or discontinue that part of the County Road from Woodhead gate to William Miles place on the road in the 10<sup>th</sup> district from Woodhead gate via Mabbitt Springs and the road back to the Millgate on the Anderson Pike - On motion of Esq. Gohagan - the foregoing petition was referred to Mr. Fritz and the Justices of the said 10<sup>th</sup> district - to report at next term of this Court -

Copy issued

County Court October Term 1890

Jury of view Rpt. on  
Shal. Ford Rd.

The Jury of view on Shal. Ford Road on the side of  
Mission Ridge to the Bridge reported as follows -  
To the Court of Hamilton County -  
We the Jurymen appointed by this Honorable Court by  
leave to submit our report. We in connection with the  
County Engineer have viewed and located the road from  
Mission Ridge to the Iron Bridge on the Shal. Ford Road  
J. H. Gamell

W. H. Hunt, order  
on Pickens road

Motion by Esq. Gamell seconded by Gillespie that when  
the Work House force complete the Pickens work then continue  
on and complete this Road - Amended by Esq. Gohagan  
that the report be accepted and the work done as soon as  
practicable - Motion as amended carried a quorum  
of Justices being present and voting -

ISSUED DAY OF CLERK

Petition of Humane  
Society on Indus. Sch.

The petition of the Humane Society praying that action  
by the County Court be taken in the matter of establishing  
an Industrial school was on motion of Esq. Gohagan  
referred to the Committee on Industrial Schools -  
for a report -

Judges, Clerks for  
Nov. 90 election

The Court proceeded to the election of Judges and Clerks  
for the November State election and the National election  
for Congressman. Motion by Esq. Hoke that C. P. Gore  
be substituted for J. W. Manning - second by Esq. Spring-  
field 2<sup>d</sup> by Esq. Adams that the motion be laid upon  
the table which latter motion prevailed - Judge  
Whiteside called Esq. J. F. Verrier to the Chair - Motion by  
Judge Whiteside 2<sup>d</sup> by Esq. Cooke that the Chairman  
of the Democratic County Committee <sup>nominate</sup> report the names of  
the Democratic Judges and Clerks for the November election  
Ayrs and Noes were demanded and in a roll call  
Noes Esqs. H. Springfield, Jackson, Bragg, Johnson  
Millsaps, Lewis, Thomas, Gray, Salomon, Gohagan  
Adams, White, Millis, Whiteside, McGill, Springfield &  
Shelton 17 - Ayrs. G. H. Brown, Cowart, Porter, Gillespie  
Taylor, Champion, Bennett, Jobbs, Kirk, Ford, Gamell  
Conner, Stodd, Henderson - Virgil Ellis - Hoke 17  
Then Esq. acting Chairman J. F. Verrier cast the deciding  
vote - voting Ayrs and the motion as offered by Judge  
Whiteside carried -

County Court October Term 1890

Moved by Esq. Springfield 2<sup>d</sup> by Esq. Adams that no lawyers be added to the list of Judges - which motion was held by Judge Whiteside to be out of order - whereupon Esq. Springfield and Adams appealed from the judgment of the Chair - as the Ayes Nos demanded - with the following result -

Ayes, Esqs. Rogers, Kixson, Conant, Parker, Gillespie, Conner Taylor, Champion, Bennett, Dobbs, Cord, Willis, Farrell, Conner, Anderson, Kirklin, Ellis & Hole 18 - Noes. Esqs. J. Chas. Jewell Jackson, Drogg, Johnson, Lewis, Thomas, Kirk, Gray, Bolton, Coleman, Gohagan, Koltzelad Adams, Dorman, Rowden, Gray, White Whiteside, Goad, McGill, Springfield & Shelton 21

The Judge referred to rules governing the County Court, and stated that the rules were silent as to what rate should be made - and further stated that ordinary Parliamentary rulings required two thirds of all the members present and taking part in the discussion on such ruling it was moved by Esq. Adams 2<sup>d</sup> by Esq. that the Court adjourn until tomorrow - Wednesday morning October 8<sup>th</sup> 1890 at 10 o'clock A.M. which motion prevailed

OK House Court  
order in work for Esq. G.

ISSUED 24 DAY OF OCT 1890  
to the House Court CLERK

Esq. Willis presented the following Resolution

Resolved that the work House Court and Supt. be directed to continue the work on the various roads as at present for the ensuing quarter except to complete the work on the Shallow Ford Road and in the event the force at head quarters increases to a sufficient number to be divided that a part of said force be put to work on Willow Street. on motion the foregoing resolution was adopted a quorum of the Justices present voting for same

ball. Chica. Park  
chou on form of agreement

Moved by Esq. Temple that the agreement entered into between the National Chicamunga Park Commission and the Court of the County Court be in the matter of approaching County roads to surrounding Battlefields be approved by the County Court that said approval be endorsed thereon as certified thereto by the signature of the County Judge that this

October Term 1890

Instrument be dated, also that the County Judges have the acceptance of this grant endorsed thereon by the President & Secretary of the Chicago & National Military Park Association and then that the Instrument be spread of Record.

Approved  
A. Whiteide  
County Judge

October Term 1890

State of Tennessee }  
Hamilton County } Quarterly Court met pursuant  
to adjournment at the Court  
House in Chattanooga on this the 8<sup>th</sup> day of  
October 1890

Present and presiding the Hon  
H Whiteside Judge and with the following  
Justices associating to wit, Esquires, Rogers, H. J.  
Springfield H. Hixson Jackson Cowart Light Parker  
Louverse Gillespie Jaylor Bragg Champion Johnson  
Millsaps Lewis Bennett Dobbs, Thomas, Kirk Bolton  
Gray Card Coleman Jr. H. Springfield ~~McKee~~  
Gahagan Holtzclaw Adams W. Tavernier Wood  
Rowden Burge Strong Stone White Willis Whiteside  
Walker Varnell Courier Gadd Henderson Kirklin  
Shelton Ellis Hope & Temple.

On motion of Esq. Holtzclaw seconded by Esq.  
W. Tavernier the word "Insert" in the order  
appointing Judges and Clerks for the Nov-  
ember election for State officers & election for  
Congressman was changed so as to read  
"nominate" making the motion read (see page  
30<sup>this</sup> record) "That the Democratic Chairman of  
the County Court, nominate the names of the  
Democratic Judges & Clerks for the November  
election" & upon the above change being  
made that the record be approved.

On motion of Esq. Springfield that the Judges  
& Clerks of the 1<sup>st</sup> ward as submitted be  
adopted amended by Esq. Hope that R. B.  
Cook & J. C. Latimore serve as Judges  
motion to amend lost & original motion  
as offered by Esq. Springfield carried

On motion of Esq. Gahagan the list of Judges  
& Clerks for the 3<sup>rd</sup> ward was adopted,  
as also the 4<sup>th</sup> & 5<sup>th</sup> ward. list of Judges  
& Clerks.

October Term 1890

Moved by Esq. Springfield seconded by Esq Adams that F.O. West as Judge of State election 7th word be stricken out.

Moved by Esq Holtzclaw that said motion be laid on the table, motion to table carried by the following vote. ~~Woods~~<sup>Woods</sup> Esquires H.J. Springfield, ~~Hudson~~ Bragg Johnson, Millsaps Lewis Thomas Kirk Bolton Gray Coleman Gabagan Holtzclaw de Faverie Adams, Woods Rowden Bunge Strong White Whiteside Gadd Frost Springfield Shelton (19) Ayres Hinson Esq's Rogers, Corvart Parker Light Gillespie Converse Taylor Champion Bennett Hobbs, Pardi, Walker Namell Connor Henderson Kirklin Ellis Hope Temple (22) Gabagan Holtzclaw, Strong White Walker

Special session call of Court

Moved by Esq Gabagan that the County Judge be requested to call a special session of the Court to meet on the 4th Monday 27 inst to act on the report of the County atty. and Bridge Commission in regard to the conditions of crossing the Tenn. River Bridge by Street Rail Roads acting on the report of the Special Committee appointed on indexing records in the Register's office any other special business that may be named in the order convening the Court. Motion carried a quorum of the Justices present & voting for same.

Jury of View Rpt. Harrison's to

The following report of Jury of View was read. To the Honorable County Court of Hamilton County Tennessee.

Your court, or Jury of View appointed to view or lay out a first class County Road beginning at or near Mr. A. Sivley's on the Harrison Pike running through the lands of Ab. Sivley F.H. Allen Mrs. Mary McBride Mrs. Erwin, Mrs. Moreland Ad. Moore and others ask leave to report that they have viewed the aforesaid road with the assistance of the County Civil Engineer and find the same practicable & important trunk line

October Term 1890

of County Road) and recommend the adoption of said road, and recommend that it be opened at the earliest day practicable, we find that Mr. Eastwood claims damages on account of the road running through his lands and your Jury assesses the same (\$25.<sup>00</sup>) twenty five dollars, also Mrs Mary McBride claims damages which we assess at (\$75.<sup>00</sup>) seventy five dollars & recommend that the County pay the same

Respectfully submitted this 31<sup>st</sup> day of July 1890  
 at Hamilton County Tennessee  
 W. R. Varrell A. Sively Chairman  
 R. J. Moore J. H. Allen  
 W. M. Erwin

On motion the above report Jury of View was accepted but the County assumes no liability for damages, Motion carried.

Sheriff to hold an election for Comm. and hold an election for School Commissioners in the new 25<sup>th</sup> school list.

On motion the account of Drs. Rathmell and Cobleigh for Expert services in the case of Shropshire Turkey for \$2.<sup>00</sup> was allowed.

W. K. House  
 24 days  
 1890  
 J. H. Allen  
 W. M. Erwin

On motion of Esq DeFavermier the sum of \$30.<sup>00</sup> was appropriated to pay insurance (fire) on Co. Hook House Buildings at Headquarters Fort Cheatam.

Registrars pay  
 on Nov. 90 election  
 registration

Esq. DeFavermier presented the following Resolved that the Registrars for the State & national elections whose work will be done on Saturday next be paid the same compensation as the County Registrars for the number of days which they shall have actually served & that the County Judge be empowered to draw his warrant for the same due said Registrars, after having ascertained the number of days said Registrars shall have been actually employed performing his duties as such, motion carried by quorum of justices



## October Term 1890

Pet. of Hilson Heirs  
referred to assr. Hall

The petition of the Hilson Heirs asking for relief from excess of taxes paid, by reason of an error alleged, was on motion referred to W. R. Hall assessor to report to the next term of the County Court.

Dist. lines of 1<sup>st</sup> & 12<sup>th</sup>  
changed

Esq. DeFaverius presented the following.  
Resolved that the Dist. line between the 1<sup>st</sup> and 12<sup>th</sup> Civil districts be changed so as to include the residence and lands of John Dicus in the 1<sup>st</sup> Dist. on motion of Esq. DeFaverius above was adopted a quorum of Justices voting.

Act. of Chapman & Sons

On motion the Bill of Chapman & Sons for \$44<sup>00</sup> for workhouse buggy hire by ex Supt. was disallowed, a quorum of Justices voting

Poorhouse Comrs.  
Report

The report of the Poorhouse Comrs. for the Q<sup>r</sup>. ending Sept. 30' 90 was on motion of Esq. Strong adopted & ordered recorded as follows  
Hon. County Court of Hamilton

We your Poorhouse Commissioners make the following report.

No inmates on hand at close of last quarter	38
admitted during the Q <sup>r</sup>	51
Total	89
Discharged " " "	49 = 40
Died " " "	6
Remaining at close of Q <sup>r</sup>	34
Expended during the Q <sup>r</sup> . for Poorhouse purposes	\$1155.95
O. W. Relief	836.35
Total amt.	\$1992.80
Less \$152. <sup>00</sup> paid by City	152.00
	\$1840.80
Net expenses during Q <sup>r</sup> .	\$1840.80

Ors are in good condition

Respectfully

W. J. Walker Chmn.

W. J. Card

J. H. White Sec.

October Term 1890

W.H. Court order  
vs  
Road

On motion of Esq. Varnell the sum of (\$100.00) One Hundred Dollars was appropriated to gravel a road from Chickamauga to Birds Mill in the 15<sup>th</sup> Dist \* by the following vote. Esq's Rogers H. J. Springfield Hylson Jackson Cowart Parker Light Hill Esq's Converse Bragg Taylor Johnson Champion Millsaps Lewis Bennett Hobbs Thomas Kirk Gray Bolton, Coleman DeJaverrier Rowden White Whiteside Willis Walker Varnell Corner Good Henderson Just Springfield Shelton Ellis Hope. (36) \* said appropriation to be expended under the direction of the work House Committee.

Sheriff to hold  
election vs. D. for  
Const.

Moved by Esq. Varnell that James Stephenson be appointed Constable for the 15<sup>th</sup> Dist. amended by Esq. Bragg seconded by Esq. <sup>the Sheriff</sup> Stone, <sup>then</sup> hold an election in the 15<sup>th</sup> Dist. for Constable vice D. inly declining to give bond and qualify motion as amended carried a quorum of Justices present & voting for same.

Copy issued  
Oct 20 1890  
jury of view  
Birds Mill road  
Scruggs Bridge  
road

On motion of Esq. Walker seconded by Esq. Shelton J. H. Tammagin, A. H. Bird, Silas Tippins A. H. Wofford, J. H. Varnell <sup>Council Engineer</sup> were appointed a Jury of view to view out & lay off a public road of the second class commencing on the land line of A. H. Bird and J. H. Tammagin on the Birds Mill road and running through the farms of A. H. Bird, Silas Tippins Peter Lowe & A. H. Wofford and intersect with the public road that leads to Scruggs Bridge on the east side of west Chickamauga Creek. make an estimate of the cost of a Bridge across said Creek and report their action at the next term of the Regular Court.

Notary Publics  
H. Maddux  
vs. J. Hummick

On motion R. H. Maddux, & John S. Hummick were elected Notary Publics.

Judges & Clerks  
4<sup>th</sup> Dist

Esq. Henderson submitted the following list of Judges & Clerks for state & Natl. election in the 17 Dist. M. M. Fry D. M. West N. J. Collins Chas. W. Humeau F. A. Seagle, J. H. McMillin

October Term 1890

A B Watkins, Lewis Hicks, H M Ellis, Mause Rawlings, Amended by Esq Gahagan that the following names be substituted, J Hubbard Truettmill G W Mullen al. Ellis Mause Rawlings B Greenwood Thos. Johnson M. M. Fry. Chas. Duncan & F. A. Seagle motion as amended carried by a quorum of Justices voting for same, as follows. Esq's H. J. Springfield Jackson Converse Pragg Johnson, Millsaps Lewis Thomas Kirk Gray Coleman Gahagan Holtzclaw Wt Javernier Stone Stony. Willis Whiteside Walker Springfield Shelton Aves Rogers Hilson Rowart Parker Light Gillespie Taylor Champion Bennett Wobbs Card Larnell Corner Henderson Ellis Hope & Temple.

On motion of Esq. Henderson that the petition of the Arlington Land & Improvement Co. praying for the extension of East End ave. from mt. Junction to N. E. corner of the petitioners land. was referred to the work House Com. & Co. Engrs. to report to the next regular term of this Court.

Moved by Esq. Henderson that the sum of Eighteen Hundred Dollars be provided, for the cost of erection of a bridge at Wilson's Ford Chattahoochee Creek 17<sup>th</sup> Dist. in the tax levy for 1891. amended by Esq. Bennett that the above Bridge together with a bridge the erection of a Bridge across O'Possum Creek 13<sup>th</sup> Dist. as prayed for by Esq. Jno. H. Springfield be referred to the Finance Court, so that they may provide for the cost of same in the tax levy of 1891 motion as amended carried a quorum of the Justices present & voting for same.

On motion of Esq. Shelton the account of Wash House for \$13.<sup>30</sup> for gravel used on County road was ordered paid a quorum voting for same.

On motion Lawson Fryar was allowed \$2.<sup>50</sup> for pauper coffin.

Wk H. Court order ref.  
Petition of Arlington  
Land & Imp. Co.  
1890  
to work House Court  
1890

Finance Court to  
provide for bridge shall  
ok + O'Possum Crk. 3

October Term 1890

Report of jury of view  
light mill to  
James Co. line

An motion of J. Ellis 2<sup>nd</sup> by W. H. Shelton the following Report of jury of view on road from near Lightfoots Mill to James County line was adopted, a quorum of the Justice being present and voting for the same, said Report is as follows.

We the undersigned a Committee appointed by the Hamilton County Court to view a route for a public road from near Lightfoots Mill by way of Tynes to James Co. line after having personally gone over and viewed several proposed routes, by leave to submit the following as the one most practical considering distance, grade and cost of building, Starting at a point on the East side of Chickamauga Creek, near Lightfoots Mill, and opposite the road surveyed from Sherman Knights to same point running from thence S. E. crossing the E. & W. R.R. about eight rods East of present Mill road crossing thence through the farm of W. Lightfoot at a distance of 20 or 25 rods South of said R.R. thence East through the Barwood & Hancock farms, at about the same distance from R.R. track, to S. W. Corner of O. N. Gibbons lot, thence through the Platted lands of Allen Curtis & Co running parallel with R.R. until it intersects 2<sup>nd</sup> street of said Cos Platt, thence South of East along said street to their East line, thence East across N. W. Cor of the Willingham farm, crossing to N. side of aforesaid R.R. near the Stone Quarry and running through the lands of L. S. Peak to a point just north of the old Johnson house, crossing the ridge on W. A. Woolsons farm at the lowest point, thence north of East along the face of the ridge through D. J. Ellis' land to the line of John Hancock and Ellis thence along said line to W. H. Vannell's lots thence with the line dividing the lots on N. side of R.R. owned by Vannell, Ellis and others to the original Cleveland and Chattahoochee road, and thence with said road to the James Co. line, at or near W. H. Beutons.

This Committee further recommends that in the event the Sherman Knights road approaches the creek below the Mill at the old bridge site on the Mathis place, said road shall follow the route viewed by us and known as the Mathis, Hilliard and Caswood route intersecting the original Cleveland & Chattahoochee road at N. W. Cor of J. A. Eastwoods farm

J. A. Eastwood  
W. H. Vannell  
O. N. Gibbons  
W. E. Shelton  
W. H. Beuton

County Court October Term 1896

Cont 3 app on Iron  
Bridge Chick. Crk.

On motion of W<sup>H</sup> Shelton 2<sup>nd</sup> by W<sup>F</sup> Walker the following Resolution was adopted, a quorum of the justices being present and voting for the same

Resolved that a Committee of Three justices be and are hereby appointed in connection with County Engineer to prepare a plan and make estimate of the cost of an Iron Bridge to cross Chickawauaga Creek where the Sherman Knight and Tynes Station road crosses said Creek at or near Lightfoot's Mill, and report at the next term of this Court in Jan'y, so that the Committee can take it into consideration in laying a Tax for Bridges purposes. D J Ellis B R Thomas and William Shelton to serve on said Committee

M. #49 for Bridge  
Parks Branch

On motion of W<sup>H</sup> Shelton 2<sup>d</sup> by D J Elles The sum of Fifty Nine Dollars was appropriated for the purpose of erecting a bridge over Parks Branch in the 18<sup>th</sup> District. a quorum of the justices being present and voting for the same

MKN. Court order  
Re. to Natl. Park  
27 DAY OF OCTOBER  
CLERK

Moved by R F Seuple 2<sup>nd</sup> by W<sup>H</sup> Converse. That if any work is now in progress or if any has been ordered to be done at the expense of the County on the roads ceded to the Chickawauaga National Park Commissioners, that said work shall be discontinued and all orders for work canceled so far as Hamilton County is concerned. Motion carried, a quorum of the justices being present and voting for the same

Resolution High School  
by Co. Est

R F Seuple Esq offered the following Resolution and on motion of W<sup>H</sup> Converse seconded by J J Bennett was adopted. A quorum being present and voting for the same. Be it Resolved by the County Court of Hamilton County 1<sup>st</sup> That we favor the enactment of a law granting any County through its County Court, power to establish and maintain a free County High School where public school graduates may attend free, and others upon the payment of tuition, and that we instruct our County Superintendent who is a member of the Committee appointed by the Convention of Public School Officers to investigate the matter, to use his influence in securing the same 2<sup>nd</sup> That we heartily endorse the Southern Educational Association organized at Montgomery Ala. last June and that we concur in the invitation extended by the City of Chattanooga to that body, and also to the

County Court October Term 1890

Southern delegates to the National Education Association to meet with the State Teachers Association on Lookout Mountain next July

act. of approp. m. for J. J. Bennett  
to the County Court  
ISSUED 27th of Oct. 1890  
CLERK

An motion of F. J. Bennett 2<sup>nd</sup> by Dobbs the Bill of A. J. Sellers for \$50 for services rendered in Long Creek Extension, Dodd also The Bill of D. A. Snow for bal in acct of \$6<sup>00</sup> was referred to the Finance Committee and County Judge with power to act motion carried a quorum of the Justices being present and voting for the same

Report of Supt of Schools

County Superintendent submitted his report and on motion was received and ordered to be made a matter of record a quorum of the Justices being present and voting for the same said report is as follows

To the Hon. County Court

Gentlemen, Since my last report which was sent from Memphis and presented by Esq. Gehagan. It has been our privilege to attend one of the most interesting and profitable sessions of the State Teachers' Association ever held, and through the Co-operation of friends we induced that body to hold its next meeting on Lookout Mountain with a view of locating permanently there if suitable arrangements can be made. This is the most important educational organization in the State and would be a great stimulus to the County Schools if its annual meetings were held here, where our teachers could year after year, come in contact with the leading educators of the State. We also attended the meeting of the National Education Association held at St. Paul Minn July 8-11 where we gained many new ideas pertaining to our work which will aid us in superintending the Schools still more successfully than we have been able to do in the past.

The County Schools are all in session with a larger enrollment than ever before, and the monthly reports from the various teachers show that the average daily attendance has so far exceeded that of any previous year. During the quarter six schools have been supplied with improved desks, and we hope soon to see the few still without these improved facilities fully supplied, on account of inclement weather we are a little behind with our visitation of schools, but hope to complete the first round in a few weeks.

On the 23<sup>rd</sup> of August a joint session of Teachers and School directors was held at the Court House and some important business transacted, It was unanimously agreed that a County School expansion be held at the Court House in December. This will bring together for comparison the methods

# County Court October Term 1890

and actual class work of all the schools and will be a great stimulus both to teacher and pupils in becoming more systematic and thorough in their work

We desire to extend a most cordial invitation to the members of the Honorable County Court to visit the exposition and inspect the work. Our Teachers are not afraid to show what they are doing, and how they do it

The Scholastic population of the County is 16,591, an increase of 1480 over last year

Respectfully Submitted

H. W. Kouffner Supt

motion to organize sch. dists court of app.

Moved by H. J. Springfield 2<sup>nd</sup> while that a Committee of five be appointed by the Chair to take into consideration the matter of organizing the various school Districts of the County so as to conform with the Civil Districts of the County and report to the next term of this Court motion carried a quorum being present and voting for the same, and the County superintendent to act in connection with said Committee

On motion of D. J. Favener Esq 2<sup>nd</sup> by Thomas the Court reconsidered its action in regard to petitions of citizens of 6010 Dist in regard to Est End av - Blackford St a quorum of Justice being present and voting for the same

On motion D. J. Favener 2<sup>nd</sup> by Thomas the petition of citizen of the 6010 Dist asking for the grading - macadamizing Est End av to Blackford St thru north Blackford St to Harrison av was referred to Work House Committee to report to the next regular term of this Court motion carried a quorum of the Justice being present and voting for the same

1890  
J. D. Mc Murray  
to the  
County Court

Saml Powell to wait on  
3rd Jury July 91

On Motion Samuel Powell was elected Constable to wait on the Grand Jury at the January term of the Circuit Court 1891

J. D. Mc Murray  
Circuit Court 1891

An motion J. D. Mc Murray was elected Constable to wait on the Court at the January Term of the Circuit Court 1891

# County Court October Term 1890

Kenire for jury  
1 and at

On motion the following named parties were selected to serve on the venire for the jury term of the Circuit Court 1890

- |                      |                |                  |                                  |
|----------------------|----------------|------------------|----------------------------------|
| 1 <sup>st</sup> Dist | Norman Carden  | 15 <sup>th</sup> | J A Ruchey                       |
| 2 "                  | Thomas Lewis   | 16 <sup>th</sup> | Ellis John Levi                  |
| 3 "                  | Stater Cowart  | 17 "             | Sylvester Lambford               |
| 4 "                  | James Boyaston | 18 "             | David A Houser                   |
| 5 "                  | M R Thurman    | 19 "             | J A Hickman                      |
| 6 "                  | J A Dively     | 14 <sup>th</sup> | 1 <sup>st</sup> Ward J A Blanton |
| 7 "                  | Mauphin Deha   | " 2 "            | Scott Arnold                     |
| 8 "                  | W A Bowers     | " 3 "            | Ho Grear                         |
| 9 "                  | Mariam Stone   | " 4 "            | Char Hoassett                    |
| 10 "                 | Isaac Charlton | " 5 "            | W H Dills                        |
| 11 "                 | R A Bolton     | " 6 "            | J A Jackson                      |
| 12 "                 | John Davis     | " 7 "            | L b Gibb                         |
| 13 "                 | G. R. Barnes   | " 8 "            | H M Wilson                       |

WMA order and  
Turkey foot hollow  
lost.

F L Pavener offered the following Resolution Resolved that during

bad weather, when the Harrison road could not be worked to advantage, the force on that road be used, to cut out the road leading from that turnpike through Turkey Foot Hollow to intersect Turners, as accepted by this Court 6 months ago. The work not to exceed 10 or 12 days.

Moved by Hooper Esq 2<sup>nd</sup> by Bennett Esq that the foregoing Resolution be laid on the table, motion to lay on table carried a quorum of the justices being present and voting for same.

27  
28  
29  
30  
31  
Oct

edges dks  
or Nov 90 election

On motion of H J Springfield 2<sup>nd</sup> by S M Adams Esq the following named persons was selected to serve as Judges & Clerks at the national & State election in Nov 1890 - State -

- |                      |                 |           |                      |               |          |
|----------------------|-----------------|-----------|----------------------|---------------|----------|
| 1 <sup>st</sup> Dist | Norman Carden   | } Judges. | 1 <sup>st</sup> Dist | Burrill Smith | } Judges |
| "                    | J A Smith       |           | "                    | W Housley     |          |
| "                    | Wiley Cordell   |           | "                    | Jas T Hoxson  |          |
| "                    | P T Bradford    |           | "                    | J P Smith     |          |
| "                    | Albert Hooper   | } Clerks  | "                    | W J Thomas    | } Clerks |
| "                    | J P Smith       |           | 3 <sup>rd</sup> "    | W E Smith     |          |
| "                    | H L Johnson     | } Judge   | "                    | A S Green     | } Judges |
| "                    | Mat Williams    |           | "                    | E M Patterson |          |
| "                    | W A Schoolfield | } Clerks  | "                    | T W Stauffer  | } Clerks |
| "                    | Ab Carroll      |           | "                    | J W Lowery    |          |

24  
25  
26  
27  
28  
29  
30  
31  
Nov

to all city &



County Court Oct Term 1890

State at Stringer	} Judge	Congressional at Stringer
3 <sup>rd</sup> Fate Beverly		3 <sup>rd</sup> Biny Thompson
" James Walker		Alf Davis } Judges
" L Martin		Wm Ford }
" Jas Godsey } Clerk		Alison Martin } Clerk
" Alf Conner } Clerk	Granville Beverly } Clerk	
4 <sup>th</sup> District for State		
" Wm Short	Judges	
" Thomas Parker	"	
" C. C. Kersey	"	
" Jno Johns	Clerks	
" Jas Short	"	
" For Congress		
" Geo R James	Judges for 3	
" Jacob Hartman	"	
" Jas Fryar	"	
" Pat Maloney	Clerks	
" Allen Fryar	"	
5 <sup>th</sup> " for State at Conners		
" Clay Shields	Judge	
" Jas Mullins	"	
" Aaron Selser	"	
" Jno Steel	Clerk	
" P. O. Rogers	"	
" for Congress		
" Thad Rawe	Judges	
" Ed Jones	"	
" S. K. Bird	"	
" Thomas Bratchord	Clerk	
" G. W. Stock	"	
" at Ridgedale State		
" B. C. Blackley	Judge	
" D. J. Hobbs	"	
" R. D. Whitee	"	
" J. W. Rawlston	Clerk	
" H. B. Keulse	"	
" Congress -		
" A. W. Sidebottom	Judge	
" J. J. Hoffman	"	
" A. J. Cox	"	
" J. McCallie	Clerk	
" C. W. Sharp	"	
6 <sup>th</sup> District at Sherman Heights State		
" J. W. Gaucher	Judge	
" H. W. Lafferty	"	
" J. L. Frewell	"	

County Court Oct Term 1890

6 <sup>th</sup> Dist	R B Henderson	clerk	
"	J Mc Peun	"	
"	For Congress		
"	J W Guber	Judge	
"	J D Trueblood	"	
"	W O Woolson	"	
"	W Mauder	clerk	
	Char Linn	"	
7 <sup>th</sup> District	Frank Swann	Judge for	Congress
"	A J Hoass	"	"
"	G W Vanell	"	"
"	Simon Cooly	clerk	"
"	J Mc Johnson	"	"
"	Tom Bird	Judge for	State
"	Wm Knight	"	"
"	John Duncan	"	"
"	John Lowe	clerk	"
"	Da Campbell	"	"
8 <sup>th</sup> Dist	W L Skyles	Judge for	State
"	A L Thompson	"	"
"	Jeff Hawkins	"	"
"	R H Vaner	clerk	"
"	John Stephenson	"	"
"	H M Thomas	Judge	Congress
"	L L Lewis	"	"
"	John Gibson	"	"
"	W A Bowers	clerk	"
"	J R Reynolds	"	"
9 <sup>th</sup> Dist	Meriam Stone	Judge	Congress
"	John Roberts &	"	"
"	L J DeSaba	"	"
"	Wm Stewart	clerk	"
"	John Stevers	"	"
"	John Stone	Judge	State
"	Jim Russell	"	"
"	Wm Kelley	"	"
"	Theo DeSaba	clerk	"
"	W. C. Tyler	"	"
10 <sup>th</sup> Dist	L E Shaeley	Judge for	Congress
"	J W Piesler	"	"
"	S L Hutchins	"	"
"	F Moore	clerk	"
"	John Crawford	"	"
"	James Millew	Judge for	State
"	Jerome Clagg	"	"
"	Henry Garlington	"	"
"	Tom Foreman	clerk	"
"	L J Thomas	"	"

## County Court Oct Term 1890

11 <sup>th</sup> Dist	WM Bean	Judge for State	
"	B R May	" " "	
"	Wm Brinn	" " "	
"	R L Bolton	Clerk	"
"	H J Mergan	"	"
"	J B Thomas	Judge for Congress	
"	A L Rogers	" " "	
"	J J Boutler	" " "	
"	Jacl Rogers	Clerk	"
"	W B Bolton	"	"
12 <sup>th</sup> Dist	F J Jones	Judge for Congress	
"	Aray Turpleton	" " "	
"	Wm Presner	Judge	"
"	J R Varner	"	"
"	John Anderson	"	"
"	J H Gray	Clerk	State
"	David Mulkey	"	"
"	Sam Wallace	Judge	"
"	Wm Mlyseuger	"	"
"	John Reese	"	"
13 <sup>th</sup> Dist	John Lee	Judge for State	
"	Bird McWillems	"	"
"	Gib Vandergroff	"	"
"	J H White	Clerk	"
"	R S Coleman	"	"
"	H S Bolton	Judge	Congress
"	J R McGill	"	"
"	Wm Lovelady	"	"
"	J. H. Gray	Clerk	"
"	J L Rogers	"	"
15 <sup>th</sup> Dist	Wm Harbuz	Judge	Congress
"	Eli Crabtree	"	"
"	Jesse C Robinson	"	"
"	O P Worley	Clerk	"
"	R L Vanell	"	"
"	J B McWillems	Judge	State
"	Basen Rainer	"	"
"	L M Cory	"	"
"	Leves Robertson	Clerk	"
"	J. J. Dodson	"	"
16 <sup>th</sup> Dist	Leck Smith	Judge	Congress
"	Wm Miles	"	"
"	R Koesser	"	"
"	Jesse Brown	Clerk	"
"	H Millwood J	"	"

County Court Oct Term 1890

16 Dist	Frank Woodhead	Judge for	State
"	Char Hada	"	"
"	Jas Smith	"	"
"	Wm Levi	Clk	"
"	Thos Sisk	"	"
17 Dist	J B Hubbard	Judge for	State
"	John Hamill	"	"
"	G. W. McMillin	"	"
"	Al Ellis	Clk	"
"	Wm Rawlings	"	"
"	B Greenwood	Judge	Congress
"	Thos Johnson	"	"
"	W. M. Fry	"	"
"	Char Deane	Clk	"
"	J. A. Seagle	"	"
18 Dist	T J Hancock	Judge for	State
"	J M House	"	"
"	Jas R Bloom	"	"
"	A J Morgan	Clk	"
"	Judge Smith	"	"
"	Leroy Howard	Judge for	Congress
"	Jas Millikin	"	"
"	J B Vanell	"	"
"	Clay Hauser	Clk	"
"	D D Morris	"	"
19 Dist	W M Aree	Judge for	Congress
"	J A Hickman	"	"
"	J B Linn	"	"
"	Albert Aree	Clk	"
"	Wm Eaton	"	"
"	F. H. Caldwell	Judge for	State
"	Wm Brown	"	"
"	L McCallie	"	"
"	Jas Collier	Clk	"
"	Geo Lathrop	"	"
6 Dist at Boyce			
"	J R Moyer	Judge for	Congress
"	J M Crow	"	"
"	John Evans	"	"
"	J B Anderson	Clk	"
"	J A Reeves	"	"
"	E Cole	Judge for	State
"	Jas Muller	"	"
"	G S Throver	"	"
"	Robt Hunt	Clk	"
"	A Berry	"	"

## October Term 1890

14 <sup>th</sup> Dist. City of Chattanooga	
1 <sup>st</sup> Ward	A. R. Jones Judge for Congress
"	J. T. Hale " " "
"	J. W. Leigh " " "
"	Robt. Turman Clerk " "
"	E. B. Walker " " "
2 <sup>nd</sup> Ward	H. McLean Judge for Congress
"	W. L. Duggert " " "
"	Ed. Spencer " " "
"	R. W. D. Small Clerk " "
"	J. M. Henry " " "
3 <sup>rd</sup> Ward	Chas. J. Muller Judge for Congress
"	Joe. Kemp " " "
"	Henry Strelitz " " "
"	Robt. Tyler Clerk " "
"	Trus. Dayton " " "
4 <sup>th</sup> Ward	H. Tyree Judge for Congress
"	Ja. Allen " " "
"	J. S. Gaston " " "
"	Clem Hoodworth Clerk " "
"	L. P. Mc Isaac " " "
5 <sup>th</sup> Ward	L. D. Westcott Judge for Congress
"	Geo. Watson " " "
"	H. C. Abernombie " " "
"	F. A. Stone Clerk " "
"	B. F. Howard " " "
6 <sup>th</sup> Ward	L. B. Jones Judge for Congress
"	J. F. Shipp " " "
"	a. Hulser " " "
"	J. R. Reynolds Clerk " "
"	Thos. Wilcox " " "
7 <sup>th</sup> Ward	E. T. Small Judge for Congress
"	M. V. Reid " " "
"	Robt. Turner " " "
"	W. G. M. Thomas Clerk " "
"	J. W. Haigley " " "
8 <sup>th</sup> Ward	J. J. Irvine Judge for Congress
"	C. Howard " " "
"	A. R. Thomas " " "
"	H. M. Wilson Clerk " "
"	J. B. Fowler " " "
1 <sup>st</sup> Ward	P. Sazard Judge for State
"	Dan Crutchfield " " "
"	L. B. Coleman " " "
"	D. T. J. D. Durham Clerk " "
"	Walter Headrick " " "

October Term 1890

2 <sup>nd</sup> Ward	Wm. Rice	Judge for State	
"	H. S. Gibson	" " "	
"	R. P. Woodard	" " "	
"	W. E. Delwitt	Clerk " "	
"	P. E. Green	" " "	
3 <sup>rd</sup> Ward	Jas. McClure	Judge for State	
"	J. H. Crossman	" " "	
"	A. J. McAllister	" " "	
"	W. H. Conner	Clerk " "	
"	Chas. Quintell	" " "	
4 <sup>th</sup> Ward	B. F. Whiteside	Judge for State	
"	L. M. Clark	" " "	
"	J. T. Cox	" " "	
"	Newt Roddy	Clerk " "	
"	E. A. Aull	" " "	
5 <sup>th</sup> Ward	Jos. Hughes	Judge for State	
"	P. C. Walker	" " "	
"	Amos Topenaw	" " "	
"	G. C. Mosher	Clerks " "	
"	Bart Glenn	" " "	
6 <sup>th</sup> Ward	W. R. Rusting	Judge for State	2 <sup>nd</sup> Dist Conques
"	Jas Baxter	" " "	Frank Scler
"	J. V. Warren	" " "	A. J. Thomas } Judges
"	Frank Sarrimore	Clerk " "	R. M. Brown
"	J. J. Brown	" " "	J. A. Roger } Clerks
7 <sup>th</sup> Ward	J. W. Brown	Judge for State	Ephraim Adams } State
"	J. H. Messick	" " "	
"	D. O. West	" " "	H. W. Swafford } Judges
"	W. B. Seymour	Clerk " "	M. A. Adams } State
"	A. W. Longley	" " "	Man Powell } Clerks
8 <sup>th</sup> Ward	Wilson Holmes	Judge for State	E. F. Hoxson } State
"	Wm. True	" " "	Jas. McNeill } Clerks
"	Wm. McKnight	" " "	
"	R. P. Tucker	Clerk " "	
"	Wallace Hill	" " "	

24<sup>th</sup> Messick  
 Geo. Hillman Mfg.

2<sup>nd</sup> List

Report of Coroner Hahagan submitted his report and motion Burnett 2<sup>nd</sup> by Hahagan was received and ordered to be made a matter of record, and is as follows

Chattanooga Tenn  
 Oct 6<sup>th</sup> 1890

To the Judge and Members of the County Court Hamilton County Tenn  
 Gentlemen

I herewith submit a detailed report of the business of the Coroner's Office for the months of July August

## County Court Oct Term 1890

and September giving the time and place of the Inquest, the disposition of the bodies &c  
 Nothing was done until July 14<sup>th</sup> when I was summoned to investigate the death of Alice Thomas, an infant at 15<sup>th</sup> Elm St City, who had died ~~very~~ suddenly and mysteriously, a jury was summoned and a verdict rendered to the effect that the death was due to accidental suffocation. July 21<sup>st</sup> 828 Fort St Wallace O'Donnell verdict death due to accidental discharge of pistol  
 July 28<sup>th</sup> King St Alley - Alice Scott - Verdict death due to an unknown cause, most likely suffocation  
 July 29<sup>th</sup> Goddy Term, W<sup>m</sup> Lasley Eddington, a minor killed while working in the Goddy coal mines Verdict an unavoidable accident, July 31<sup>st</sup> Hill City Samuel Sifford, Verdict, death was due to an accident, which was deemed unavoidable, while working on the Hamilton County bridge, Aug 4<sup>th</sup> 301 E 9<sup>th</sup> St Haywood Wood, Verdict death due to an after explosion while blasting on the Chattanooga Southern Railway, No blame attached to any one,  
 Aug 6<sup>th</sup> 839 Madison Ave Alice Blackledge Verdict death due to poison administered with murderous intent suspicion resting on Joe King and Myra Fisher as being the perpetrators, Aug 6<sup>th</sup> 15 White row, Kitty Jones Verdict, death due to poisoning with suicidal intent  
 Aug 8<sup>th</sup> Hill City Henry Feldt, Verdict death due to drowning - nature and cause of which could not be learned - Aug 17<sup>th</sup> Benjamin Bruce 10<sup>th</sup> First this case was supposed to have been one of poisoning but no evidence to that effect could be positively proven and Verdict "death" due to natural causes was rendered, Aug 25<sup>th</sup> Natural Bridge Station Look out Mt Foster of Dony Keith, this child was found in a privy vault and it was proven to be the offspring of Dony Keith, a verdict naming time and place of finding body was returned, I reported this case to the Grand Jury for further investigation  
 Aug 26<sup>th</sup> L J Sharp Co's, Joe Sewell killed while coupling cars in W & A Ry yards Verdict rendered accordingly - Aug 29<sup>th</sup> L J Sharp Co's Geo W Senter killed by Engine No 447 on E & Va + Ga Ry near the East Term shaft Co Verdict accordingly - Sept 4<sup>th</sup> L J Sharp Co's, John Walton - Verdict killed by No 6 Engine No 311 on the E & Va + Ga Ry track near Vine St bridge Sept 8<sup>th</sup> Post Heatham George Daniels this case was reported to me

# County Court Oct Term 1890

as being one of hoarsening could not be proven Verdict most likely natural causes although case is suspicious Sept 8<sup>th</sup> County Hospital, Fetus of Martha Allen, This case caused much comment owing to mother's statement that she had been whipped in the Work House, Inquest ordered by Attorney General and County Judge, No witnesses could be obtained proving truth of her statement, Verdict - death due to premature birth causes of which we are not able to ascertain, Sept 11<sup>th</sup> 1128 Coroner of Walker McCarroll, This case was that of a child who had died suddenly from an unknown cause, Inquest decided by jurists Verdict accidental causes, most likely suffocation Sept 13<sup>th</sup> No 8 Bogans Alley, Infant of Mollie Scott, The circumstances, Verdict as in preceding case Sept 20<sup>th</sup> 326-10<sup>th</sup> John Spice, Verdict killed in E & S Ry yards by Engine No 76, Sept 22<sup>nd</sup> L J Sharp & Co Michael Knieling, Verdict death due to explosion of Engine No 419 on E & S Va & Sa Ry at Sherman Heights - Sept 22 L J Sharp & Co James Owens - Same verdict as preceding - in these cases the testimony of J C King, a brakeman had to be taken at Citico Hotel, he being unable to appear - for this purpose vehicles were obtained from Messrs L J Sharp & Co they submit through me a bill to Hamilton County amounting to six dollars which I regard as being excessive, on this bill a statement of services rendered, is made by myself, Sept 23<sup>rd</sup> George Meadows, Verdict struck by passenger Engine No 107 on E & S Va & Sa Ry near Citico Verdict death due to injuries from above cause, Sept 28<sup>th</sup> L J Sharp & Co, Wm L Payne killed by collision on E & S Ry near Nixon Station by Engine No 51 being overloaded, Verdict killed by above collision which resulted from overloading engine No 51 and from not displaying proper signals etc Oct 1<sup>st</sup> 111 Elm St Robt Bryant killed while coupling cars on Chattanooga Union Ry, Verdict accordingly, during the quarter the following deaths have been reported to me upon investigation they were found to be due to natural causes or purely accidentally and therefore I thought an official investigation unnecessary and a useless expense, July 7<sup>th</sup> Infant on D<sup>th</sup> St July 21<sup>st</sup> Hill City Residence of R N Howard Name Robinson, In this case a post mortem was made which revealed the cause of death, at no expense to the County, Aug 19<sup>th</sup> 212 Moon St Mrs Eliza Warm this death was entirely accidental and due to an overdose of Laudanum, Oct 5<sup>th</sup> 9<sup>th</sup> Hoigly Row, Lewis W. Barber death due to what I supposed was dysentery, at any rate there were no suspicious circumstances and accordingly no inquest, Alice Scott, Kattie Jones and Henry Field.



County Court Oct Term 1890

being paupers their bodies were buried by the County  
The latter had a Bank Book containing a credit of  
two dollars which in due time will be placed in the  
hands of the proper official, The forces of Dory Ruth  
was placed in suitable vault and buried in Lookout  
Mtn. That of Martha Allen was buried by Supt. Poir  
of the Hospital, the remaining bodies were delivered  
either to relatives or the different undertakers who  
had them in charge for burial. On the 17<sup>th</sup> of February  
this year a post mortem examination was made on  
the body of James Skeles at Daisy by Drs. Ruffaker  
and Carrall these gentlemen have never been paid  
for their services and the attention of the Court is called  
to the fact for investigation

Respectfully submitted  
W. L. Hagan  
Clerk of Hamilton Co

Report of Work House  
Committee

The Work House Committee made their report and  
on motion of Allen Parker 2<sup>nd</sup> by Millsaps was received &  
ordered to be made a matter of record, and is as follows  
To the Hon Hugh Whiteside, Judge and the Justices  
Composing the County Court of Hamilton Co Tenn  
Gentlemen

The undersigned members  
composing the Work House Committee of the County take  
pleasure in submitting to you their report for the 3<sup>rd</sup> quarter  
of this year

In accordance with your orders, the forces of your Work  
House have been distributed and employed in 5 different  
squad; and considering the inclemency of the weather  
and great obstructions by repetition of time, and other causes  
have done a large amount of work. -

On the Morrison road a large culvert has been comple-  
ted by contract, and the old culvert near Citee is now  
being extended on the N. E. side by which means that  
the road bed at this place will be widened and straightened  
On Whiteside's extension a large arch culvert has been  
built and paid for, out of the funds placed at our  
disposal, and the force has been and is now engaged  
on the fill covering the same. - This force has also  
been used, to drain a large pond near Long Street  
which was endangering the health of the people living  
near; by which means threatened damage suits against  
the County were prevented. - A similar work had to  
be done near Citee on the Morrison road by which a

County Court Oct Term 1890

large and ill-smelling pond was drained, which work also was done by the St Elmo force. The Road Quarter force was put on the work of widening the shallow ford road, along the right of way leased to the County by J W Pickett as ordered by your honorable Court, but has not been fully finished according to the profiles of the County Engineer. The new Rock Crusher ordered by your Court has been received and placed near the Rock cut on Dosa avenue, but there is need of a shed to be built for the protection of this valuable machinery from the weather. The old crusher has not been turned over to the Company furnishing the new machine, because a better price can in all probability be obtained from other parties than that Company.

The gross cost of our operations during the last quarter has been \$8148.25 from which should be deducted the sum of \$1875.<sup>00</sup> which represents money recovered for fines, tools bought and one Culvert constructed by contract and paid for out of the Work House funds, and supplies left on hand; so that the net cost of the Work House for the quarter just closed will look up to the sum of \$6272.<sup>50</sup>. There have been great pains taken to lessen the expenses, by suspending guards when possible, and buying all supplies at the lowest prices possible for the particulars of all of which we respectfully refer to the report of the Superintendent and Engineer herewith submitted.

Very Respectfully

J D Fawcett, Chairman

Thomas Cowart

B B Chambers

B F Whiteside

J J Gray

Chattanooga Tenn October 6 1890

Engineer Report

Chattanooga Tenn Oct 1<sup>st</sup> 1890

To the Work House Committee  
Nashville Co Tenn

Hettelman

Below please find our report as County Engineers for the Quarter ending Sept 30<sup>th</sup> 1890

1<sup>st</sup> Bridge. The Bridge across Duck Creek on the Jasper road has been completed at a total cost of \$312.<sup>00</sup> Lane & Beckford were the contractors, wooden bridge. We have made plans and estimates for an Iron Bridge over North Chickamauga Creek, at Smiths Ford, to build this bridge with first class masonry piers, and Iron Span and approaches will cost \$5,000. It can be built with Iron

ok Home  
eng's report

## County Court Oct Term 1890

piers and timber trestle approaches for \$3000—  
For a Bridge across Chickamauga Creek at Deruggs  
The location being the same as the present bridge, we  
estimate as follows, the span being 80 ft

80 ft Span	\$1,500
Masonry	<u>1540</u>
Total	\$3040

For a Bridge across Chattahoochee Creek near  
Georgia Line

80 ft Span	\$1500
Masonry	<u>600</u>
Total	\$2100

2<sup>nd</sup> Culverts

The following work has been done and is now in  
progress on culverts, A large culvert (4' x 6')  
was built on the Harrison road near Judson Ellis  
place, the total cost of this culvert was \$476<sup>20</sup>

L. Lawson contractor

At ~~the~~ Elmo on the Whiteside St extension a 6 feet  
arch culvert was built, this work was done directly  
by the County, the abutments walls are of stone masonry  
and the arch is 3 rings of brick, It is a first class  
culvert and the total cost was \$583<sup>46</sup>, Length 60 feet  
The Celico Creek Culvert on the Harrison road is now  
being extended 30 feet on the west end, L. Lawson is the  
contractor and will finish the work in a few weeks with  
good weather, As soon as this work is finished pro-  
visions should be made for putting in the earth filling  
necessary to widen the road at this point

3<sup>rd</sup> Estimates of work done

The following is an estimate of work done on the roads  
by the various work house forces during the quarter  
No 1 Road quarters

This force has worked on Dodds avenue and also on  
Shallowford road, up Mission Ridge, On Dodds Ave  
the following work has been done, Rock taken from  
cut 537 cu yds, Embank at Sta (60-61) 200 cu yds  
Delford base, 200 lineal ft 10 x 12  
on Shallowford road 1000 lineal ft of road graded  
32 feet wide, Excavation hard saw 2300 cu yds

No 2 Whiteside St Extension at Sh Elmo

Earth moved Ex Co. school lot	900 cu yds
" " Sta 40 to 46	<u>1500 "</u>
Total	2400

This force worked a large part of the quarter on Song St  
near bridge which work will be reported by the superintendent

## County Court Oak Term 1890

No 3 Washington road  
 Lineal ft of road graded 9,700  
 Earth moved cubic yards 11,469  
 Lineal ft of road graveled 1,900  
 Lineal ft of rip rap 1,600  
 Cu yds rip rap 13,34  
 1 Culvert 24' x 8' bottom paved

No 4 Harrison Road,

Earth moved, Exc 1333 Cu yds clearing and grubbing  
 Sta 7 to 20 - 1300 lineal ft, graveled 5-280 lineal ft road  
 way 18' wide

## No 5 Hill City

Earth moved Frazier Ave, 2400 454 cu yds  
 " " Joseph Ave " 1265 " "  
 Total 1719 " "

Respectfully submitted

Jawleigh & Betts  
 Engrs for County

✓  
 Lupt W. H. report Report of Superintendent Work House

To

Hon Hugh Whiteside Judge & Justices of Hamilton  
 County Tenn  
 Gunttman

Here with please find my report of the  
 Hamilton County Work House, for the quarter ending Sept 30<sup>th</sup>  
 1890. The branches are located and working the same as at  
 the end of last quarter.

No 1<sup>st</sup> or Headquarters Branch is located on Dods Ave near  
 Mission Ridge Ballfield Station on the Belt Railway, there  
 is employed at this branch are Superintendent and Foreman  
 one Hiard, one Machinist, one Blacksmith, one Watchman  
 one Cook and an average of 22 men

Work done - Shallowford Road, grubbed & cleared Right of way  
 equs to 200 lineal ft

Excavation Dirt 1300 cubic yds

" " Hard Pan 1000 " "  
 " " Cut down Piling 38 lineal feet

Graded Road 32 x 900

Dods Ave

Rock Quarried 537 cubic yds

Earth or Rock moved 300 " "

Cut down Piling bare 200 lineal ft

Now in working the Shallowford road, I moved  
 the force from Dods Ave this force being the nearest to  
 the work, one half the time this force work on the Shallow

## County County Oct Term 1890

Ford road and the other half on Dodde ave in this quarter, We have received at this branch one new No 4 Rock Crusher which has been placed on its foundation, But the Engine will not turn it with the other attachments, Elevator and Screener the Capacity of the Engine is 25 Horse power

" " " " Rock Crusher 30 to 35 " "

Branch No 2<sup>d</sup> is located at Sh Elms has employed one Foreman, one Guard, one watchman, one Cook and an average of 12 prisoners, This force has done good work and paid their expenses

I was ordered by the Committee and the Justices in that District (17) to abate a nuisance near the city it was draining a large Pond, the cause of this Pond was the crushing of the tiling across Long street near Chattanooga Creek and closing the water way, Now the doing of this work was a big job. not in cubic yards but the intricacies of the work, It was cutting into a fill 20 feet high taking out the old tiling and putting new, which was done at a cost of \$485<sup>00</sup> including tiling.

This force also drained Citico Lake cutting a ditch 350 lineal ft. two feet deep also putting in 34 feet tiling, Now this force is at work on the fill extension of Whiteside street, at this place I am using wheel scrapers, loading waggons with scrapers, now the old way, working with picks & shovels is fast contractors are using improved Machinery this County is just as able to purchase such instruments as a poor Contractor, Six or eight waggons and a saving of 8 or 10 men per day, I also have an appliance for loading waggons with scrapers and this is a saving of 10 men in running 8 or 10 waggons, Now I have this thing in operation to day and I invite any member of the Court to go to the work at Sh Elms and inspect it I have built on the extension of Whiteside street one arch culvert 6' x 60' feet at the cost of \$583<sup>46</sup>. Now this culvert is the same size of the one on Citico Creek and that cost over \$1200 the earth moved to extension of Whiteside st 2400 cubic yds

Branch No 3<sup>d</sup> situated on the Washington road, There is employed at this branch one Foreman, two Guards one watchman, one Cook and when the force is gravelling there has been one Teamster and an average of 25 prisoners Work done by this force

Earth moved

11469 Cubic yds

Rip Rap

1334 " "

## County Court Oct Term 1890

Road Graded 9,700 lineal feet  
 " Graveled 1,900 " "  
 Rock Riprap 1,600 " "  
 One culvert 8' x 24' feet walls 2 1/2 feet thick also wing walls 2 1/2 x 3' x 24' making 26 cubic yds dry masonry  
 This is the best working force  
 Branch No 4 located on the Harrison road (on the King farm)  
 There is employed at this branch one Foreman, one Guard one Watchman, one Cook and an average of 12 prisoners  
 This is a good working force, work done  
 Earth moved 1,333 cubic yds  
 Clearing & grubbing 1,300 lineal feet <sup>30 ft wide</sup>  
 Graveled 5,280 " "18 ft"  
 Redressed 1,760 " "

This force can use wheel scrapers when doing Graveling  
 Branch No 5 located at Hill City has employed one Foreman, one Guard, one Watchman, one Cook an average of 12 prisoners, work done

Earth moved	Frazier ave	1454	Cubic yds
" "	Forest ave	1265	" "
Tiling placed,	24"	60	lineal ft
" "	12"	50	" "

The work done at this branch is hard to estimate, the earth moved on Frazier ave is hard pan and gravel, while that on Forest ave is between hard pan and rock or nearly rock. This force has completed the approaches east & west to the Bridge except graveling.

Now we have had 13 rainy days in this quarter that is 1/6 of the working days in the quarter, which wastes quite a lot in our work.

## Escaped Prisoners

During this quarter I have lost eleven prisoners all trucks, now under the present system we are compelled to cut the chains off the men virtually turning them loose to drive the teams and they escape. Now I have took the trouble to get some figures on this matter, I have gone back over the Records one year, in that time there has been employed three different Superintendents at the Work House, I have made an estimate of the No escapes and time lost to the County in \$ cents it is \$2080. Now I recommend the employment of drivers, you can get men at 50¢ per day, and not have any trusts, there would be money saved.

Recapitulation of work done in 3 <sup>rd</sup> Qr	
Earth moved	21541 cubic yds
Rock Quarried	537 " "
Grubbing & clearing	3200 lineal feet

## County Court Oct Term 1890

Gravelled	7180	linear ft
Road Graded	9700	" "
Rip rap	2934	" "
Redressed	1760	" "
Tilford	200	" "
Masonry	26	yds

Now in last quarter I run my work into dollars and cents showing after carefully estimating its value and you can see too in this quarter that the work house run in a business way is self sustaining

July 1<sup>st</sup> 1890 Prisoners on hand

Adults male 80

Received during the quarter

Adults men	56
Boys	32
Woman	<u>28</u>

116  
196

Total

Released during the quarter

By Circuit Court	4
" County Judge	3
" Expiration	76
" Escapes	11
" Sent to Hospital	3
" Gave Bond	12
" Paying balance	<u>17</u>

126

On hand Oct 1<sup>st</sup> 1890

74

Woman on hand July 1<sup>st</sup> 90 10

Recd during the quarter 28

38

Released " " "

By Expiration	14
" Gave Bond	4
" Paid Bal	12
" Sent to Hospital	3
" Escaped	5
" Circuit Court	<u>1</u>

28

On hand Oct 1<sup>st</sup> 1890

10

Finance Now expended

Pay Roll of Employees & Expenses	\$2725.75
" " " " " "	1177.01
Groceries & Provisions	1580.65
Feed & Forrage	698.62
Fresh Meat	112.60
Clothing Books & Shoes	383.90
Blacksmithing	58.82
Harness & Leather	91.60
Lumber & New Buildings	383.90

County Court Oct Term 1890

For Tools and implements	\$390.31
Fuel Light & water	88.70
Maintenance	215.12
Printing Envelopes & Paper	17.32
Disinfectants	16.50
Telling	63.19
Telephone	40.00
Transportation	21.50
Drugs & Medicines	20.60
Explosives	15.75
Bed & Bedding	32.10
	<u>\$8148.25</u>
Credits	
New Tools purchased & implements	\$382.75
Building at St Elms Culvert	583.46
Collected in fines & cost	363.70
Provisions, Feed & Forrage, new clothing	545.78
	<u>\$1875.69</u>
Actual Cost	\$6272.56

Books & Accounts

Now I desire to show how I have been keeping my accounts and make my purchases, the matter of finance is as material as doing good work,

First I issue a voucher for every article purchased keeping a stub or copy, then my purchases are all by wholesale so I keep an Invoice book showing the original bills, giving articles & prices, further I require each Foreman to keep lists of Goods used in a book for that purpose checking each month to avoid errors, also pay all bills on the 1<sup>st</sup> day of each month

Very Respectfully  
N W Wilbur Supr

mine. Court's report on Trustees report.

The Finance Committee Reported upon the settlement of to the Peabody Trustee on tax levy for 1889 and in motion of Mr Converse 2<sup>nd</sup> by C B Chapman was adopted and ordered to be made a matter of record, a quorum of the Justices being present and voting for the same, said report is as follows to wit

Chattanooga Tenn Oct 4/90

To the Hon County Court of Hamilton County  
Gentlemen:-

The undersigned Committee on Finance have examined the reports of to the Peabody Trustee for final settlement on tax levy for 1889 and collections from other sources from September 1<sup>st</sup> 1889 to August 31<sup>st</sup> 1890 and find same correct as shown by the books in his Office all items of receipts and disbursements having been



## Sanely Court Oct Term 1890

separately checked off by us, we so need the  
 said auditor or account and made a matter of record as  
 a part of the proceedings. The board of the Court  
 and that all balances shown to the credit of any of the  
 several funds of the County, be charged to said Gebody  
 on 1890 account as follows:-

County Fund,	\$19,463.99
Trust Fund & not acc'd	\$ 5,265.27
Schools Fund,	\$37,916.37
Public Roads,	\$ 3,615.23
Making a total on hand for all purposes	\$66,260.86

and that said Gebody and his bondsmen be released  
 from all liability on account of his services as Trustee  
 for Tax levy of 1889 and all other collections to August 31, 1890  
 Your Committee take pleasure in calling your attention  
 to the large amounts to the credit of the several funds of  
 the County, all of which shows an improvement in your  
 financial condition, and with means in hand to  
 continue improvements of Roads, Schools - Public  
 Buildings, but with the large number of appropriations  
 for various purposes already made, it  
 would not be wise policy on the part of the Court to  
 create any other large indebtedness for the year  
 as the Court House improvements will to a large  
 extent consume all the funds now in the hands for  
 County purposes, and require a large slice of the  
 levy for 1890, which is now being collected, this  
 expenditure was not contemplated when the 1890 levy  
 was made, consequently the proceeds of that levy  
 will not meet this expenditure unless the Court  
 should practice a system of the strictest economy  
 during the remainder of the year

all of which we respectfully submit

J. J. Sabuza  
 A. A. Strong  
 Wm. Parker  
 J. A. Bragg } Committee  
 on  
 Finance

Report of G. H. Gebody Trustee

Chattanooga Tenn Sept 1<sup>st</sup> 1890

To the

Honorable, the County Board of Hamilton

County Tenn

Gentlemen - I have the honor to

## County Court Oct Term 1890

submitted the following report of the money received and paid out by me as Trustee of Hamilton County Tenn from and including Sept 1<sup>st</sup> 1889 to August 31<sup>st</sup> 1890  
 State of Tennessee

Receipts		Disbursements	
Tax levy 1889	59362 92	Am't pd State	57558 95
Picked up tax "	556 48	Delinquent Tax 1889	2210 93
" " 87+88	199 51	Errors + Releases	736 83
		Commissions	140 50
	61910 21		61910 21

### Hamilton County

Receipts		Disbursements	
Bal Sept 1 <sup>st</sup> 1889	19462 75	County Warrants	121036 26
Tax Levy "	79150 56	Delinquent Tax '89	2947 91
R. R. Tax "	8507 52	Errors + Releases "	1130 14
Picked up tax 87+88	2588 68	Delinquent Poll Tax "	3175 50
R. P. Woodard B.D. Co	2531 10	Commissions	2487 29
Call on Levy 1889	4918 00	Balance	19465 99
Picked up tax "	741 98		
" " Polls "	965 50		
Miscellaneous	5111 00		
L. M. Clark	34491 16		
J. J. Irwin	3385 99		
J. B. Ragan	1171 31		
Workhouse fines	2352 67		
J. B. Ginn	1832 20		
Co. Washburn	583 67		
Graves	49 00		
	150243 09		150243 09
Bal Sept 1 1890	19465 99		

### Public Roads

Receipts		Disbursements	
Bal Sept 1 <sup>st</sup> 1889	2769 03	Road warrants	6899 21
Tax levy "	5997 30	Delinquent Tax '89	366 01
R. R. Tax "	1896 77	Errors + Releases	115 04
Picked up tax 87+88	48 39	Commissions	197 36
" " 89	49 36	Balance	3615 23
Chatt Elect of RR	43 68		
R. P. Woodard B.D. Co	7 77		
St. No Light	61 10		
Com tax + fines	319 45		
	11192 85		11192 85
Bal Sept 1 <sup>st</sup> 1890	3615 23		

## County Court Oct Term 1890

## Recapitulation of Cash

Receipts			Disbursement		
State	58,962	45	State	58,962	45
County	142,989	54	County	123,523	55
Sinking Fund	10,539	06	Sinking Fund	5,275	82
School	87,801	15	School	49,884	81
Roads	10,711	80	Roads	7,096	57
Total	311,004	00	Total	244,743	20
			Balance	66,260	80
	311,004	00		311,004	00
Bal Sept 1, 1890	66,260	80			

## Sinking Fund

Receipts			Disbursements		
Tax levy 1889	9,893	70	Int Bonds	5,000	00
R R Tax "	1,063	74	Exchange	250	00
Pickd up tax "	91	57	Delugation 89	368	48
			Errors & Releases	141	26
			Commissions	250	82
			Balance	5,263	24
	11,048	80		11,048	80
Bal Sept 1, 90	5,263	24			

## Schools

Receipts			Disbursements		
Bal Sept 1, 89	19,682	11	School warrants	48,887	29
Tax levy "	49,469	10	Delugd Tax 89	1,842	43
Ball Tax "	9,836	00	" Polls "	6,357	00
R R Tax "	5,317	21	Errors & Releases	706	33
Pickd up tax 87+88	1,617	92	Commissions	997	52
" " 89	463	73	Balance	37,916	34
" " Polls "	19,311	00			
R P Woodard BDC	19	44			
Int State Sch Fund	2,997	90			
L M Clark	5,210	00			
E R Lowery	300				
M King	800				
Thomas Wood	145	50			
	96,700	91		96,700	91
Bal Sept 1, 90	37,916	34			

County Court Oct Term 1890

Recapitulation of Balances Sept 1<sup>st</sup> 1890

Bal on hand Sept 1 1890 for Schools	37916	34
" " " " Roads	3615	23
" " " " Comm. Co.	19465	99
" " " " Sink Fund	5263	24
Total Bal on hand Sept 1, 90	66260	80

I have assessed and collected tax on property not before assessed, during the year ending Aug 31<sup>st</sup> 1890 as follows

For the year 1887 & 1888	6196.50
" " " 1889	1903.11
Poll tax for	2896.50
Total Picked up Tax	10996.11

Exhibit "A" attached hereto shows the financial condition of each of the Schools in Hamilton County on the 31<sup>st</sup> of Aug 1890  
 Exhibit "B" shows the financial condition of each of the road districts in Hamilton County Aug 31<sup>st</sup> 1890

Respectfully Submitted

E. H. Peabody

Trustee of Hamilton Co

Exhibit "A"

The following table shows the amount of money due to or from the various Schools in Hamilton County Aug 31<sup>st</sup> 1890

Dist	School	No	Bal on hand		Overdrawn	
			Aug 31 1890		Aug 31 1890	
		1	172	15		
"	"	2	350	86		
"	"	1	288	98		
"	"	2	111	53		
"	"	3	302	85		
"	"	4	163	37		
"	"	5	284	53		
District		2	556	10		
"	"	3	146	79		
"	"	4	401	75		
"	"	5	571	27		
"	"	6	240	21		
"	"	7	156	07		
District		1	463	20		
"	"	2	52	05		
"	"	3	76	49		
District		1	99	48		
"	"	2			1540	87
"	"	3	289	03		
"	"	4			82	80

County Court Oct Term 1890

Exhibit "A" continued *Palmer* *Aug 31 1890* *Overdrawn*

Dish		School		Aug 31 1890		Overdrawn
Dish	5	School	5	502	23	
"	"	"	6	318	21	
"	"	"	7	51	50	
Dish	6	"	1	159	83	
"	"	"	2	483	51	
"	"	"	3			105 17
"	"	"	4			3 82
Dish	7	"	2	251	27	
"	"	"	3	141	27	
Dish	8	"	1	228	00	
Dish	9	"	1	21	04	
"	"	"	2	18	20	
Dish	10	"	1	67	17	
"	"	"	2	89	19	
Dish	11	"	2	440	37	
"	"	"	4	178	82	
"	"	"	5	28	65	
"	"	"	7	347	31	
Dish	12	"	1	406	00	
"	"	"	2	338	17	
"	"	"	3	806	21	
"	"	"	5	227	83	
"	"	"	6	124	47	
"	"	"	7	115	23	
"	"	"	8	111	78	
Dish	13	"	4	805	46	
"	"	"	5	292	97	
"	"	"	6	269	95	
Dish	14	"		24715	69	
Dish	15	"	1	209	07	
"	"	"	2	166	01	
"	"	"	3	104	03	
"	"	"	4	85	80	
"	"	"	5	129	85	
"	"	"	6	158	76	
Dish	16	"	1	111	14	
"	"	"	2	111	31	
"	"	"	3	101	46	
Dish	17	"	1			285 20
"	"	"	2	431	41	
"	"	"	3	131	52	
Dish	18	"	1	71	26	
Dish	19	"	1	623	60	
Dish	20	"	3	495	02	
Dish	21	"	6	280	61	

# County Court Oct Term 1890

## Exhibit A" Continued

		Balance on hand		Overdrawn	
		Aug 31 1890		Aug 31 1890	
Dist	21	School	8	219	24
Dist	22	"	4	172	20
				39934	20
Balance					2017 86
					37916 34
				39934	20
Bal on hand Sept 1 1890				37916	34

## Exhibit B"

The following table shows the amounts of money due to and from the various Road districts in Macon Co Aug 31 1890

		Balance on hand		Overdrawn	
		Aug 31 1890		Aug 31 1890	
1"	Dist		139 69		
2	"		232 75		
3	"		605 39		
4	"		190 70		
5	"		1150 55		
6	"		336 36		
7	"			27	11
8	"		32 41		
9	"		41 81		
10	"			35	53
11	"		235 65		
12	"		142 21		
15	"		113 45		
16	"		78 12		
17	"		378 78		
Amt on hand for all dists Sept 1, '90			3615 23		

## Report of Expenditures on account of Walnut St Bridge over the Tennessee from July 1<sup>st</sup> to Sept 30 1890 inclusive

Expense are			
as per vouchers numbered and on file for July		\$38.86	
" " " " " " " " Aug.		160.10	
" " " " " " " " Sept.		25.50	\$224.46
Keely Smith & Co.			
Vouchers numbered and filed July	\$9687.	\$9681.07	
" " " " " " Aug		9061.85	
" " " " " " Sept		4360.50	\$23103.42
Smith Bridge Co.			
Vouchers numbered and on file July		\$14994.29	
" " " " " " Aug		16771.92	
" " " " " " Sept		8901.76	\$40667.97
Pay Roll			
Vouchers filed & numbered July		535.00	
" " " " " " Aug		474.66	
" " " " " " Sept		450.00	1459.66
Approved			\$65455.51

Special Session October 27<sup>th</sup> 1890

State of Tennessee

Hamilton County, Monday October 27 1890

Quarterly County Court  
met pursuant to adjournment and call of  
County Judge Whiteside on this the 27 day  
of October 1890

Present and presiding the Hon  
H. Whiteside Judge and with the following justices  
associating to wit: Esquires Rogers, H. J. Spring-  
field, Wilson Thompson, Corvart Parker  
Light, George Converse Bragg, Taylor Johnson  
Champion Bennett Thomas Kirk, Gabagan  
Lee Holtzclaw Adams, W. C. Javner, Woods  
Houston Perry, Mong White, Whiteside Walker  
Comer Henderson Kirklin Shelton Ellis  
Temple, Coleman Card

The Tennessee River Bridge Commission  
unto whom was referred the petitions  
of the Chattanooga & North Side Street R. R. Co.  
and the North Chattanooga Street Car Co. to  
operate their cars across the Bridge over  
the Tennessee River with electricity  
as a motive power through their  
Chairman A. J. Gabagan Esq. reported as  
follows,

Chattanooga, Tennessee, October 27<sup>th</sup> 1890  
To the Hon. Judge <sup>and</sup> County Court of Hamilton Co. &

The undersigned Bridge Commission,  
to whom was referred the petition of the Chatta-  
nooga & North Side Street Railroad Company,  
and the North Chattanooga Street Car Company  
for permission to use electricity as a motive  
power, and operate their cars across the  
Bridge at Walnut St. by the means of electricity;  
beg leave to report, that it is our opinion, that,  
for the present, said petition should not be  
granted. We think that the bridge should  
be opened to, and used by the public, before  
we risk any experiments.

We recommend that said companies  
be restricted to use of horse or mule power  
for the present at least.

B. R. Thomas, F. B. Thomson Respectfully vs  
W. C. Javner W. Converse A. J. Gabagan

Special Session October 27<sup>th</sup> 1890

The petition of said companies are as follows to the worshipful County Court of the County of Hamilton State of Tennessee.

Your petitioners the Chattanooga North Side Street R. R. Co and the North Chattanooga Street Car Co respectfully ask your Hon. body for permission to operate their cars across the bridge over the Tennessee river with Electricity as a motive power, and for this purpose petitioners as permission to place necessary wires on and along said Bridge.

Petitioners ask leave to do this under and upon such conditions as to the running of said cars over said bridge and as to the regulations of the wires as your Hon. body may see fit to impose, said wires will be strung or placed on said bridge by these Companies under the direction of such experts as your Hon. body may see fit to employ at the expense of these Companies so that no danger whatever shall be incurred by the public in crossing said bridge, Electricity is fast becoming the exclusive power for the operation of all street car lines and is destined at an early day to succeed and supplant all other motive power; that it is perfectly safe to operate street cars with electricity across bridges has already been demonstrated not only by the testimony of numerous experts but by the actual operation of electric lines over many bridges in this Country, One is now being in actual operation in the City of Nashville for some time, and no objection at all is found to it.

Petitioners apply for this permission at this term of the Court because they are anxious to have their lines opened and in operation simultaneously with the opening of the Bridge for public traffic, and desire now to have the action of the Court on this matter in order that they may make their contracts for the Electric power to be used, and have the same in operation by the time said bridge is completed; petitioners therefore request action on this application at the present time of the Court.

Respectfully submitted  
The Chattanooga North Side Street Rail Road Company  
North Chattanooga Street Car Co  
By H. C. Beck Secy & Treas

Chattanooga Tennessee  
October 27<sup>th</sup> 1890

To the Hon County Court of Hamilton County  
with respect to the report and

Obeman  
of County  
Attorneys



Special session of County Court Oct 27, 1890

recommendations of the Bridge Commission with reference to the use of the Bridge and tracks by street car companies we beg to say that we have not sought to interfere with the Commission, or to shake its policy as to what it would or would not do and recommend as to the use of the bridge

As to the recommendation against the use of electricity as a motive power, we understand that the street car companies claim that, under their charter, they have the right to use this power, across the bridge whether this court grants or with-holds its permission as to the report recommending a charge of \$1000<sup>00</sup> per annum, for the use of the bridge &c, and in consideration of the grants bestowed, we understand that the companies claim that the County has no legal right to make any charge; and has no legal jurisdiction over the matter and to sustain them in this view, they rely upon certain action had heretofore, between the County and a company known as the Chattanooga Bridge Company; and also upon an act of Congress passed for the benefit of this Chattanooga Bridge Company they claim as we understand, that the Bridge is as free, legally to them, as to foot passengers, for instance without going into detail as to these several claims we are of opinion that the matters involved in the reports of the Commission, are purely local and not national in their character and nature; and whether the Bridge is being built by virtue of this act of Congress and the arrangement between this Chattanooga Bridge Company and the County, or whether it is being built by virtue, alone, of the State Legislature, is not important now

We have given these respective claims such attention and consideration as the time and opportunity have afforded, and without giving an argument in sustenance of our opinion, we beg to say, as a conclusion of our opinion, that while the questions are not all easy of solution, yet the weight and inclination of our mind is against the positions taken by the street car companies; and we recommend that you adopt the report as presented

While it is a fact, that the Tennessee River is a national highway of commerce, and recognized as such by the Federal Government; yet we are of opinion, that if your action in noway interferes with, or obstructs navigation of that river but simply

Special Session Circuit Court Oct 27 1890

seeks to regulate and control the use of the bridge, that, in such event, Congress or the Government has no jurisdiction over the matter

As before stated, we are of opinion that the questions are local, and that you have the right to regulate them in your sound discretion. Of course, we cannot foresee the results of litigation, or fore shadow what the future may develop; but our inclination is, that, as between the Federal and State Governments the local power of the State is superior. Outside of any legal rights which you may have, we think it highly important that you should exercise and maintain, if you can, the charge control and management of this bridge, and its use and character of use; and to do so, it is highly necessary that you protect yourselves and public by the passage of needful and reasonable conditions and provisions with respect to its use

Yours very truly  
DeWitt Thomas & DeWitt

Chattanooga Tennessee  
October 27<sup>th</sup> 1890

To The Hon. Judge and  
County Court of Hamilton Co

We, the undersigned Bridge Commissioners, beg to submit herewith, a resolution and order, which we recommend for passage by your body. In it, we have attempted, and it has been our desire, to protect the public and County, and, at the same time, to treat fairly the interests of the Street car companies. It is our opinion that the paper herewith submitted, does both

Respectfully

A. J. Bohague  
J. DeWitt  
J. B. Thompson  
W. H. Converse

} Bridge Commissioners

Whereas, at the January Term 1890 of the Quarterly Court, various orders were made and placed on record, prescribing the terms, conditions &c by and under which Street Railroads Companies should cross the Bridge over the Tennessee River at Chattanooga at the foot of Walnut Street, and whereas Section 1<sup>st</sup> of the report of the Committee and order of the Court is as follows,

1<sup>st</sup> That the Bridge Commissioners be and they are hereby instructed to cause to be laid on the County Bridge across

Special Session of County Court Oct 27<sup>th</sup> 1890

the river at Walnut street, double tracks for street cars with such rails as are of the best approved pattern and whereas, sections 2<sup>nd</sup> and 3<sup>rd</sup> are as follows:-

2<sup>nd</sup> That each and every street railroad Company, or Company, individuals or firms operating cars on said bridge, shall pay to Hamilton County, the sum of Three thousand (\$3000<sup>00</sup>) Dollars per annum for the term of five (5) years from this date, payable annually in advance, and at the end of said term of five years said Company, Companies, individuals or firms shall pay such sum per annum as may be fixed by the County Court of Hamilton County, and the Company, Companies, individuals or firms first using said track as a part of its or their lines, shall before entering upon said track, pay to the trustee of Hamilton County the amount such track have cost with interest.

3<sup>rd</sup> That any other Company, Companies, individuals or firms wishing to use said track, shall have the right to do so, but shall pay to the operating Company, Company, individuals, or firms the proper proportion of cost with interest, which proportion shall be fixed by the number of Companies operating and proposing to operate on said track, and the said Company, Companies, individuals, or firms shall keep in repair, at its or their own expense the floor and joint on the roadway of said bridge.

And whereas, we deem the provisions of said sections 2<sup>nd</sup> and 3<sup>rd</sup>, not to the best interests of either the public or the County, or street car Companies; and whereas said bridge is not yet complete, and there has as yet been no use of the same by any Company, and no acceptance of the provisions of said sections by any Company; and, therefore, no rights have become vested, Therefore

It is ordered that said sections 2<sup>nd</sup> and 3<sup>rd</sup> heretofore set out be, and they are hereby repealed and annulled and in lieu of said sections, It is ordered that each and every street railroad Company, Companies, individuals or firms, operating cars on said Bridge shall pay to Hamilton County the sum of One thousand (\$1000<sup>00</sup>) Dollars per annum, for the term of five (5) years from the date of occupation, said sum to be payable quarterly in advance, and at the end of said term of five (5) years said Company, Companies, individuals or firms, shall pay such sum per annum as may then be fixed by the County Court of Hamilton County, all

Special Session County Court Oct 27<sup>th</sup> 1893

for and in consideration of the privileges of occupying and crossing said bridge and using said tracks, erected and owned by the County; and in consideration of what hereinafter appears on behalf of the County

And further, for the same consideration, said Company, Companies, individuals, or firms shall be exclusively liable and not the County for all accidents or damages caused by the occupation or use of said bridge or tracks, for such street car bermbases. Be it further ordered, that the ownership of said tracks shall be in the County, and that any occupation or use of said tracks by any street car Company, shall be only as a rental and no further, and said use and occupation of the tracks and bridge may be terminated by the County, upon thirty (30) days written notice to said Company, Companies, individuals, or firms, when it is found to be, in the opinion of the Court, a detriment to the interests of the public, to public travel, or as endangering the lives or property of the public. And be it further ordered that no street car Company, individuals or firms, using or occupying said tracks and bridge for street car bermbases, shall be permitted to use said tracks or cross said Bridge with its or their cars by use or means of Electricity or steam or the car's own momentum by the force of attraction of gravity, unless hereafter specially permitted by the Court. It being the intention of this instrument to prohibit, for the present, at least, the use of any other motive power horse or mule power.

Should any street car company, wish to use electricity as a motive power, on its lines on both sides of said bridge it may be allowed to cross said bridge with its "feed" wire but no further, and upon the conditions appearing in this paper, and further, that it will have such "feed" wire thoroughly insulated, with K.K. or Okeite insulation, and will place, maintain and protect it with all the care and caution known to the present state of the art, and also subject to the superintendence of the County Engineer.

The meaning of this paper, in its entirety is, that the County will build and maintain, at its own cost said bridge and tracks, and floor of said Bridge and tracks and street car companies may use the same, upon condition

- 1<sup>st</sup> That each Company pays to the County \$1000<sup>00</sup> per annum
- 2<sup>nd</sup> That electricity shall not be used, for the present, as a motive power, in the use of said bridge tracks
- 3<sup>rd</sup> That each Company using said bridge or track, shall not use a greater speed thereon than four miles per hour and the animals used as a motive power shall not go out of a walk, and every means possible, such as

Special Session County Court Oct 27<sup>th</sup> 1890

stopping, lessening speed &c shall be used, in order in any way or degree to avoid and prevent accidents or injury to persons or property

4<sup>th</sup> All accidents or injuries occasioned by the use of said bridge or tracks by Street Car Companies, shall be paid for by such Companies, causing the same

5<sup>th</sup> Any damage or injury to the bridge or tracks, by reason of its or their use by street car Companies, except ordinary wear and tear shall be paid for by the Company or Companies causing the same

6<sup>th</sup> That each Company using said bridge and tracks shall keep, maintain and make at all times, the space between its rails, and to the distance of one foot on each outer side of said rail, in the same, and as good condition and repair as the highway now are, or may be hereafter made, kept and maintained on or long which it may have now or may hereafter at any time, lay tracks--and this means wherever in the County said Companies may have already laid tracks, or wherever they may hereafter do so

All of the foregoing provisions, conditions, stipulations and restrictions as to street car Companies crossing the bridge and using the tracks of the County, laid on said bridge, are substantiated by the consideration of the rights and privileges granted to such Companies with respect to the permission to cross and use the same; and further that the County lays and maintains without expense to street car Companies, double tracks and roadway for the same, the entire length of said bridge

Be it further ordered, that any street car Company which enters upon said bridge or tracks, for purposes of operations in its line of business shall be construed as having accepted the terms and conditions of this order; but such entry or use shall not be allowed and is prohibited until after the said Company or Companies, shall have filed with the County Judge a written acceptance of this action of the Court the right to modify, amend or repeal this action or order is hereby expressly reserved to the County, The grant herein conferred, and restrictions imposed are to the Street Car Co., and their assigns and successors and are to bear binding upon and as the other

Moved by Gehagan 2<sup>nd</sup> by H H Lee that the foregoing Petition of Street Rail Roads, The Opinion of the

Special Session of County Court Oct 27<sup>th</sup> 1890

County Attorney and the Report of the Bridge Commission together with their recommendations be received and that the opinion of attys and recommendations of the Commissioners be adopted and made a matter of record. Motion carried a quorum of the justices being present and voting for the same

The Committee appointed on the matter of Index for the Registers Office appeared in open Court and reported and on motion of J D Beaulieu 2<sup>nd</sup> by H B Lee was received and adopted and ordered to be spread on record, motion carried a quorum of the justices present and voting for the same, said report is in the words and figures following to wit

To the Honorable County Court of Hamilton County

Your Committee appointed at the last term, to take into consideration the question of indexing the County records, beg leave to report

- 1<sup>st</sup> they find that the second, third and fourth volumes of the Office have now the indexes provided by law.
- 2<sup>nd</sup> That the index of the first volume is irregular, except in Books E-N-O-N. We recommend: - 1<sup>st</sup> That the remaining books in the first volume be corrected and properly indexed
- 2<sup>nd</sup> - That a book for each volume of the Office be obtained to be known as the General Index of Volume --- in which the index of each volume, as they now are and corrected as above, shall be copied in alphabetical order, so that all the "A" in the Volume will appear under the letter -A- in the general index and in like manner to the end of the alphabet in each volume
- 3<sup>rd</sup> That said general index shall be ruled and printed throughout as follows -- see exhibit attached

Exhibit

Page	Grantor	Grantee	Page	Grantee	Grantor

- 4<sup>th</sup> That as said work will approximately cost from \$900<sup>00</sup> to \$1000<sup>00</sup> we recommend that the sum of \$1000<sup>00</sup> or so much thereof as may be necessary, be appropriated to pay for same
- 5<sup>th</sup> That the Register be authorized to employ such assistance as may be necessary to have said work properly done the correctness of which shall be certified to by said

Special Session County Court Oct 27 1890

Register and the County Judge be authorized to draw the warrant of the County to pay such assessments as the same may be certified to by the Register at the end of each month

That for keeping up said General Index in the future the Register be allowed \$5<sup>00</sup> Dollars for Record Book

We make these recommendations in view of the fact that the indexes we recommend will save the record Books from very great wear from the constant handling they are subjected to as they are now indexed

Respectfully submitted

A J Bohagan

H J Peuple

H J Rogers

F D Fawcett

H C Beck

A A Strong

J A Holtzclaw

On motion of H J Bennett Esq by H H Lee the foregoing report was received and adopted and ordered to be made a matter of record by the following vote Ayes J C Rogers H J Strongfield, H H Morrison, H B Thompson, Tom Cowart, Allen Parker, J H Light, W H Gillespie, W H Converse, J H Bragg, A C Taylor Peter Johnson, C B Champion, H J Bennett, B R Thomas, C C Kirk, L W Coleman, W H Cord, A J Bohagan, H H Lee, J A Holtzclaw, S M Adams, F D Fawcett, H B Wood, J H Burge, A A Strong, J W White, B F Whiteside, W D Walker, J H Tamell, P C Conner, J C Henderson, E Kirklin, W H Shelton, H J Ellis and H J Peuple. Nays none

Approved

H Whiteside

County Judge

Jan<sup>y</sup> 5<sup>th</sup> Term. County Court. 1891

State of Tennessee.

Hamilton County. Be it remembered that at a quarterly session of the County Court, began and held at the City Hall in Chattanooga on this <sup>mond<sup>y</sup></sup> 5<sup>th</sup> day of Jan<sup>y</sup>. 1891

Present and presiding the Hon H Whiteside Judge & C  
with the following justices associating  
Esquires J. C. Rogers - H. G. Nixon - J. J. Jackson - F. B. Thompson  
Thos Cowart - Allen Parker - W. Light - Wm Gillespie W. H. Converse  
W. Bragg - Peter Johnson - C. B. Chapman, Jr. Missaps - C. L. Lewis  
J. Bennett, J. D. Dobbs B. B. Thomas - C. C. Kirk - J. F. Gray  
Peter Bolton L. W. Coleman W. H. Cardo Wm McMill  
J. W. Springfield A. J. Gahagan - G. G. Lee F. D. Tavernier <sup>H. B. Woods</sup>  
J. M. Rowden A. A. Strong A. Tippenpaw J. W. White C. F. Whiteside  
W. S. Wacker J. W. Gillespie - T. C. Conner - J. C. Henderson  
W. H. Shelton

On motion of Esq. Gahagan seconded by Esq. Whiteside  
that Court. Adjourn until Wednesday, 10am<sup>o</sup> to give the  
Court opportunity of attending the funeral of Judge Trewitt.  
(Carried Unanimous)

Approved

H. Whiteside  
County Judge



Jan'y Term 1891

State Treasurer 3  
Hamilton County 3  
Quarterly Court met pursuant to adjournment  
at the City Hall in Channahoga on this the  
7<sup>th</sup> day. Jan'y 1891

Present and Presiding the Hon Hugh Whiteside Judge  
with the following Justices associating to wit. Esqrs  
J. C. Rogers. H. H. H. H. J. J. Jackson J. B. Thompson Thos Cowart  
Allen Parker. J. H. Light. Wm Glesspie W. H. Converse J. H. Bragg  
A. C. Taylor Peter Johnson. C. B. Chapman. J. N. Millsaps B. L. Lewis  
J. D. Bennett. J. D. Dobbs D. R. Thomas. C. C. Kirk. J. F. Gray P. Bolton  
L. W. Coleman W. H. Card Wm McSill A. J. Gohagan G. Y. Lee  
J. A. Maltzclaw O. M. Adams. J. DeFavre J. B. Wood  
Jm Rowden A. A. Stone A. J. Appenpaw. J. W. White. B. F. Whiteside  
J. W. Glesspie J. N. Gaddi J. C. Henderson W. H. Shelton D. J. Ellis  
m m Hope

Minutes of <sup>(meeting Jan 6<sup>th</sup>)</sup> yesterday read and approved.

Moved by Esq Gohagan and seconded by Esq. Millsaps that when  
Court adjourn at noon to day, that it adjourn to meet  
tomorrow morning Jan'y 8<sup>th</sup> at 10 am out of respect to the  
memory of Esq Ad Stone Eliza Kirklin late members of  
this Court. and out of death in families of Esqrs Springfield  
Thomas that a committee of five be appointed to draw up suitable resolutions of respect  
amended by Esq Bennett. that the Court do not adjourn but  
appoint at once a Committee to draw up a resolution of respect  
and same be spread on the minutes. and that the  
Court proceed with its regular business.

Moved by Esq Henderson and 2 by Esq Lee that the amendment  
of Esq Bennett be laid on table - Carried.

Whereupon original motion made by Esq Gohagan  
to appoint a Committee & adjourn - Carried Quorum of  
Justices being present and voting for same.

Whereupon the Chair appointed Esqrs A. J. Gohagan  
m m Hope J. W. Glesspie J. M. Millsaps & J. H. Light. on  
said Committee.

Judge Whiteside read his report for quarter ending  
Jan'y 1 - 1891 and on motion of Esq Bennett seconded by  
C. B. Chapman said report was referred to Finance Com  
for report. - (Motion Carried Quorum of Justices being present voting)

Following resolution was read by Esq Gohagan  
But ordered by the County Court of Hamilton Co Treasurer  
that for the purpose of providing for the cost of  
erecting Street Rail Road tract across Four River  
bridge. that the sum Seven thousand Eight Hundred & Twenty Eight

County Judge  
Report

January Term 1891

Appropriation  
for work  
across Bridge

dollars. be and is hereby appropriated by the Court. out of any funds in the county treasury not otherwise appropriated and that the county trustee be directed to pay the bills for said work on the approval of the Bridge Commission and bridge engineers. the foregoing resolution was carried by the following vote. Ayes: Esquires. Nixon Jackson. Thompson Cowart Parker Converse Bragg. Taylor Johnson Champion Millsaps Lewis Bennett Doats Thomas Kirk Gray Dalton Coleman Gardo. Melice. Gahagan. Lee. Hallzclaw. Adams. DeTavernier Rawden Strong Tuppenpaw. White. Whiteside Walker. Gillspie Conner Henderson Ellis & Hope. = Nos Rogers - Light - Wm Gillspie. Gaddo & Shelton

600  
County Atty submitted the following report to wit  
To the Hon County Court.

Dr Witt Thomas  
County  
Atty  
Report Bill

Herewith we beg to hand you our fee bill for services rendered since our last report. the chief matters of charge are for services with respect to important questions referred to us. which grew out of the building and operation of the River Bridge. The bridge commission is familiar with the services rendered.

The case of Forest Hill Cemetery Co vs Hamilton County was decided in favor of the county by both the Chancery and Supreme Court. The suits still pending against the County and undetermined are as follows  
Dr Eaton vs County. claiming for services as Co Physician  
Dr Bell vs County " " " " " "  
Elder and Frater vs County claiming Two Thousand dollars \$2000 for alleged injuries growing out of building the bridge  
Mrs Gifford garnishment proceedings against the County in her damage suit against McCauley & Morse.  
To day being the first meeting of this court for the present year. we deem it proper to report the result of litigation since we have been your Atty. which has been since the election of your present County Judge. we are pleased to be able to report that the County has been successful in every matter of litigation thus far terminated

January 5/1891

Very Respectfully  
Dr Witt Thomas & Dr Witt  
Atty

January Term 1891

Hamilton County Tennessee

- in account with Dewitt Thomas

June 9. 1889 To fee in Chancery Court at Chatta in case of  
Forest Hill Cemetery Co vs Hamilton County Etal \$ 75<sup>00</sup>

Oct. 3. 1890 To fee in the matter of the Claim of  
the Postal Telegraph Cable Co. to use the bridge  
\$ 5<sup>00</sup>

Oct 15. To fee in the matter of services with respect  
to petition of Rail ways to use electricity on the bridge \$ 10<sup>00</sup>

Oct 15. To fee for services in the matter of Modification  
of grants from the County to Street R<sup>ail</sup> Road over the Bridge \$ 50<sup>00</sup>

Nov 15<sup>th</sup> To advise and services and written  
opinion to bridge Comision as to the matter of  
the attachment of bridge funds in the case in the  
Circuit Court of Mrs Gifford vs. McCauley Morse \$ 100<sup>00</sup>

Oct 16<sup>th</sup> To fee for services in the Supreme Court  
at Knoxville in Case of Forest Hill Cemetery Co vs.  
Hamilton County Etal \$ 75<sup>00</sup>

To Rail Road fare and expense of W. G. M. Thomas  
to Knoxville to Sup Court in that case

\$ 53<sup>00</sup>  
\$ 270<sup>00</sup>

On motion of Esq Gahagan & by converse. that the  
foregoing bill of Dewitt & Thomas, as attys fee for  
County. Same was allowed by the following rate  
Ayes - Esqrs. Rogers. Nixon. Jackson. Thompson Cowart  
Parker Right <sup>and</sup> Sleeper. Converse Bragg Taylor  
Johnson. Champion. Millsaps. Lewis Bennett Dobbs  
Thomas. Kirk Gray. Dalton Coleman. Card. McSue  
Gahagan. Lee Hallzelaw. Adams. De Tavernier  
Rowden - Stony Tippen paw. White. Whiteside  
Walker. W. Greenpie Conner Gadd Henderson  
Shelton. Ellis Hope. - Nos. None. (correct)

Jail Committee submitted their report and on  
motion of Esq Gahagan & by Esq Henderson  
said report was received and made matter  
of records. and is as follows to wit

To the Honorable County Court of Hamilton County  
Tennessee

Your jail committee beg leave  
to make the following report. there has been  
confined in your County jail during the  
Quarter ending December 31-1890

For Felonies

133

" Misdemeanors

353

Dewitt Thomas

Jail Committee

January Term 1891

U. S. prisoners

Total 30.  
516.

There is now in jail

	Felonies	50
	Misdemeanors	21
	U. S. Prisoners	1
	Total	72

Jail Committee

We find the jail reasonable clean, and the prisoners well cared for

Respect fully

Jm Rawden Chairman  
 P. H. Johnson.  
 J. A. Hallzclaw.  
 Peter Galton  
 B. Thompson.

Bridge Commissioners

The Bridge Commissioners submitted their report, and on motion of Esq. Gahagan & Co by Esq. Henderson was read and ordered to be made a matter of record and is as follows

Chattanooga  
 Tennessee  
 January 3/1891

To the Hon bounty Court.

Gentlemen

The undersigned, the bridge Commission report as follows. That the work on the bridge has been nearly <sup>Completed</sup> but the date of opening has been delayed by reason of the failure to arrive of a portion of the cross-tied lumber. This has in a measure delayed the progress of the work. The painting however of the iron work is going forward and will be finished by the time the other work is done. The delay above referred to is the result of no fault whatever on the part of the Representatives of the County. It is simply one of those unfortunate things that occurs occasionally in filling large orders. And the fault certainly rests either on the Contractors or Mills who were to furnish the lumber. The payments made up to the 1st of Jan. on account of the work has been as follows.

over

January Term 1891

Bridge  
Com.  
Report.

Neely Smith & Co For Stone work	\$ 95944.50
Smith Bridge, Co " Iron "	109379.75
W. G. Ferris & Co	1078.67
Wages account.	10053.66
Expense "	1280.78
McCaughey & Morse	6449.44
making a total of	<u>\$ 2274188.80</u>

The amount paid to McCaughey & Morse is on account of costs of putting down Street Rail Road track. This is an extra expense that was ordered by the Court and not originally contemplated in the first order of the Court. And the funds for this work have never been provided by the County.

The receipts for bridge purposes to date has been as follows

Proceeds for sale of Bonds	\$ 208697.00
Donations from Citizens	\$ 25000.00
making a Total when all of the donation notes have been paid of	<u>\$ 233697.00</u>

One fourth of the donation notes will not be due until after the completion of the bridge. But as we have reason to believe they will be paid quite promptly. We anticipate no trouble on this account. If the balance of these notes are paid promptly as we have reason to believe they will be. The proceeds of same and from the sale of bonds will meet the original cost of bridge and all expenses outside of cost of Street Rail Road track. And we believe will have a small balance to be returned to the County. This of course we can only estimate now by approximation. We have assurance from the bridge Contractors that the balance of the lumber will arrive during the next two weeks when it comes the work can be pushed to completion with very little delay. And we certainly hope to announce the date of opening not later than the 10th of Feb'y. And we assure the Court and the Citizens of the County that there shall be no delay longer than it is possible to complete the work and to provide for the payment of the cost of Street Car Track. And recommends that the Court

January Term 1891

make an appropriation for that purpose. There will be a certain amount of care necessary in regulating the travel over the bridge, at least until the public become accustomed to the requirements and regulations heretofore ordered by the Court. We therefore recommend that as the Commission have given this matter their care and attention from the inception of the work up to the present time that the matter of appointing watchman and fixing their duties regulating their pay &c. be left at least for the present with the Commission. In the absence of such authority no one will be particularly responsible for the care and management of the bridge, and we believe such an action on the part of the Court will insure the regulations of travel &c. in a better way than it can be done under any other instructions by the Court.

Very Respectfully,

F. J. Gohagan  
 J. J. De Tavernier  
 J. E. Thompson  
 B. R. Thomas  
 W. N. Converse

} Bridge Commissioners

On motion of Esq. Henderson and <sup>by</sup> Esq. Hope.  
 That the Work House Committee Engineers and Supt. reports <sup>for each</sup> ~~Quarter~~ and report of Finance Committee on tax levy for 1891 was received and adopted - Roll being called on same, and was ordered to be made matter of records as a part of the last days proceedings of this term of Court <sup>(motion</sup> ~~corrected~~ Quorum of Justices being present and voting for same.

Approved

A. Whiteside

County Judge

January Term.

State Treasurer }  
Hamilton County } Quarterly Court met pursuant to adjournment  
at the City Hall in Chattanooga 8 January 1891  
Present and presiding Hon W Whiteside Judge &  
with the following justices to wit  
Esquires Rogers - Springfield Huxson Jackson Thompson  
Cawart. Parker Light Gillspie Bragg Taylor Johnson  
Champion Millsaps Lewis Bennett Dobbs Thomas  
Kirk Gray Dalton Coleman Card McCell W. Springfield  
Gahagan. Lee. Hattzlaw Adams DeFavener Woods  
Rawden Burge Stong Tuppenpaw White Willis  
Whitenda Howard Walker JW Gillspie Conner  
Gadd - Henderson Shelton Ellis Temple & Hope

Minutes of yesterday was read and approved  
Moved by Esq. Willis & 2 by Esq Whiteside that the  
Court proceed to the election of the County Officers  
for ensuing year.  
Amended by Esq Taylor & 2 by Esq Hope that the  
reports of regular Committees be read.

Moved by Adams & 2 by Esq Springfield that  
the amendment to hear reports of regular Committees  
be laid on table - Ayes & nos being called resulted  
in a tie - Ayes - H. J. Springfield - Jackson Bragg Johnson  
Millsaps Lewis Thomas Kirk Gray Dalton Card  
McCell W. Springfield Adams. DeFavener Woods  
Rawden Stong White Willis V. Whiteside Total 21  
Nos Huxson. Champion Cawart. Parker. Light Wm Gillspie  
Taylor Champion Bennett Dobbs Coleman. Gahagan  
Tuppenpaw Howard JW Gillspie Conner Gadd  
Shelton. Ellis Temple Hope Total 21

Esq Willis withdrew his original motion to go  
into election of officers

And Supt. Huffaker then reads his report for  
last quarter and on motion of Esq Bennett  
and seconded by Esq Temple that report  
be read and ordered spread on records.

On motion of <sup>Esq</sup> Adams & 2 by Esq Whiteside  
the court then proceeded into election of  
Supt. of Public Instructions. Whereupon  
O. H. Logan & H. D. Huffaker were placed in nomination  
with Esqs Hope & Wood as tellers

January Term 1891

Supt Schools

Ballot being counted as follows H D Huffaker 26 votes - B H Logan 24 votes where upon H D Huffaker was declared elected Supt of public Schools for time prescribed by law — Total vote cast 47-

Where upon Esq H J Springfield asked that the roll be called in order to ascertain the number of justices present which showed that the following named justices were present Rogens - H J Springfield Nixon Jackson Thompson Leavart Parker Light Wm Gillespie Bragg Taylor Johnson Champion Millsaps Lewis Bennett Dabbs Thomas Kirk Gray Balton Coleman Card Millsell H. Springfield Gohagan Lee Holtzclaw Adams D. Tavernier Wood Rowden Burge Strong Teppenpaw White Willis Whitehead Howard Walker J. W. Gillespie Conner Gadd Henderson Shelton Ellis Temple & Hope Total 48-

On motion of Esq Holtzclaw and second by Esq Bennett the thanks of the entire Court be rendered Mr Huffaker for the efficient service done by him during his administration in the public Schools - motion carried.

Election work house Supt

On Motion of Esq Holtzclaw & by Esq Adams the clerk was instructed to cast the unanimous vote of the Court for N. W. Wilber for Supt of County workhouse. Where upon the Clerk cast 48 votes for Mr N. W. Wilber. Where upon said N. W. Wilber was declared elected Supt of County Work house for ensuing year.

Orphans Home

On motion of Esq Adams and by Esq Wood the Court was authorized to appoint a committee of three to confer with the Ladies of the Vine St Orphans Home and Steele Home. Pertaining to matters connected with said homes when the County was interested. Quorum of justices being present voting for same where upon Esqrs H. F. Temple J. F. Bennett & M. M. Hope were appointed as committee.

Supt of county Bridge

On Motion the Court proceeded to the election of Supt of County Bridges. Esq Bragg & Esq Converse were placed in nomination. Ballot being taken Esq Bragg needs 34 votes Esq Converse needs 12 votes where upon Esq J. H. Bragg was declared elected Supt of bridges for the ensuing year.



Jan'y Term 1891

Supt  
of Poor House

On Motion of Esq Willis and 2 by Esq Adams the clerk was instructed to cast the unanimous vote of the Court for Jm Poe as Supt Poor House where upon the Clerk cast 47 votes for said Jm. Poe where upon he was declared duly elected Supt of Poor House for ensuing year

Janitor  
Court House

On motion of Esq Kirk 2 by Esq White Thos Mathews was unanimously elected Janitor of Court House for ensuing year.

Auditing and  
Examining  
Committee

On Motion of Esq Wood <sup>and</sup> seconded by Adams -  
H.H. Irwhitt J.R. Sangster and D.S. Anderson were unanimously elected as examining and Auditing Committee for ensuing year.

Distribution  
of  
Work House  
force

Esq De Tavernier offered a resolution in regards to the distribution of the work house forces for the ensuing quarter after considerable debate Proton and after being amended by Esqrs Thomas & Hope the following resolution as amended was adopted

Resolved.

That the workhouse committee and Superintendant be directed to continue the work on the various roads as at present. and that a part of the force be worked on the following roads in addition

1<sup>st</sup> Beginning on East End ave. by way of Chamberlain ave Sherman Heights Lightfoot mill to Lynens

2<sup>nd</sup> From Harrison pipe near Ellis farm to the intersection of tyner and Harrison roads through Turkey foot hollow as laid out by the County Engineer. by previous order of the Court

3<sup>rd</sup> The Shallowford roads from top of ridge to Iron bridge.

4<sup>th</sup> That as soon as the work in the 17<sup>th</sup> Dist. is finished as now laid out that the force be ordered to Lookout Mountain in 19<sup>th</sup> Dist.

4<sup>th</sup> That as soon as the work in the 17<sup>th</sup> Dist. is finished as now laid out that the force be ordered to Lookout Mountain in 19<sup>th</sup> Dist.

Notary Pub.

On Motion. W.S. McAdoo Jr. W.H. Lyons. W.J. McCall Edgar McKinney were elected Notary Publics for Hamilton County.

January Term 1891

The Committee heretofore appointed to draw up resolutions in regard to the deaths of Esq. Stone and Kirklin submitted the following which was ordered to be spread on records.

Committee  
on  
Resolutions

To the County Court of Hamilton County Tennessee  
Gentleman

Your Committee to prepare and present resolutions of respect to the memory of our former associates Ad Stone and A Kirklin. Submit the following

In the death of Esq. Stone & Kirklin two kind hearted and worthy and honored Citizens have been called from earthly labors and associations to that great unknown where they rest with the countless millions who have gone before them. in response to the irrevocable mandates of the Almighty Creator. In the death of these two men we are again reminded of the rapid disappearance from the ranks of our Community of the former Settlers of this Country each of these Old Honored and respected Citizens having lived in this vicinity through nearly all their long and useful lives and have been fitting representations of the generations that is rapidly passing away. who in their earlier days had to confront and battle with hardships and toil incident to the first settlement of this Country which we of latter years have but little conception each of them leave behind a large circle of warm friends and relatives none of whom can speak of them in any other way than in language of good will and respect. their lives were devoted to labors the fruits of which we now enjoy. We hold their names in recollections of friendship and Esteem. And tender to their respective families that sympathy that goes out from our hearts in consequence of their death

We also tender our associate H. J. Springfield Esq. our deepest sympathy in his sorrow that comes in consequence of the death of his aged and affectionate Mother. a pure true and good woman one in whose heart was treasured the noblest and best traits of human nature. As a Mother and Grand Mother she was all that honored distinction implies her life was one characterized by acts of unselfish kindness. To help others and bring them happiness was one of her many commendable traits. Her numerous surviving friends and relations will long keep her in fond and loving remembrance

January Term 1891

She died ripe in years and was an illustrious example of that noble womanhood who shared in the hardships that fell to the lot of those who helped to lay the foundation of that exalted civilization that has been handed down to us by the settlers of earlier days therefore resolved by this Court that this tribute to each of those above named be ordered of record by this Court with that impulse of our better natures that go out in sympathy for those upon whose sorrow has come. We tender our aged and honored associate B R Thomas Esq our sympathies in consequence of the death of his Daughter who was so suddenly called from earth by the grim hands of death while he loses the pleasure of her association we unite with him in the hope and belief that she now enjoys the rich reward that is promised little children by him who yielded his life on the Cross that they might enjoy and eternal hereafter

Respectfully Submitted

H J Gohagan  
W M Stape  
J W Gillespie  
J H Light  
J N Millsaps

Committee  
on Resolutions

Appropriation  
for  
County  
Hospital

On motion of Esq Gohagan and ~~2~~ by Esq Whiteside it was ordered by the Court that the \$15,000<sup>00</sup> as voted by the Court for the purpose of a Hospital Building be appropriated and paid over as fast as collected to the directors of the Chattanooga Hospital Association for the purpose of such building. Motion carried by the following  
Vote Ayes Esqns Rogers. H J Springfield Hixson Jackson Thompson Lawart Parker Light Gillespie Bragg Johnson Champion Millsaps Lewis Kirk Gray Dalton Coleman Cando McSall Springfield Gohagan Lee Shultzclaw DeTouner Burgo White Whiteside Walter Tappan Conner Shelton Ellis Stape  
Vote unanimous No none

January Term

The following resolution was offered.  
 Whereas Hon Jno P Long donated to Hamilton County  
 the triangle between Georgia Ave<sup>and</sup> Lookout & Sixth St  
 upon which is located the Firemans Fountain and  
 Whereas said property is located inside of the  
 Corporate limits of Chattanooga. Upon said property  
 has been erected the Firemans Fountain in commemoration  
 of the firemen who lost their lives at the fire on  
 Fourth & Mkt St. Whereas said fountain and premises  
 have been mainly cared for by the fire department of the  
 City of Chattanooga therefore in order that the  
 premises may be cared for in a suitable <sup>appropriate</sup> way  
 be it ordered by the County Court of Hamilton County  
 Tennessee that the County Judge or such other  
 authority as under the law should represent  
 said county be directed to convey the rights of  
 the County in said property to the City of Chattanooga  
 so long as the same is used and occupied for  
 the purposes of said Memorial Fountain such  
 conveyance to be made in consideration that said  
 City will care for and keep said property and  
 premises in good condition

Memorial  
Fountain

up  
 Dec 10  
 Mich 3/91  
 J. Thomas

On Motion of <sup>Govt</sup> Gahagan & 2 by Esq Hope the  
 foregoing Resolution passed by the following vote  
 Ayes Esquires Rogers H J Springfield Henson Jackson  
 Thompson Cowart Parker Light Gillespie Braag  
 Johnson Chapman Millsaps Lewis Kirk Gray  
 Bolton Coleman Cando McGeel Springfield  
 Gahagan Lee Hullzclaw D Gavener Burge  
 White Whiteside Walker JW Gillespie Conner  
 Henderson Shelton Ellis & Hope = No None

R. Jones  
Petition

On Motion of Esq Millsaps & 2 by Kirk the petition  
 of J R Gaines asking to be released from  
 paying County license as Butcher was granted  
 Quorum of justice being present and voting for same

all for  
ferriage.

On motion of Esq Henderson & 2 by Esq Lee the bill  
 against Hamilton County Work House for  
 ferriage was referred to Work house Committee  
 and County Judge with power to act.

January Term 1891

Report of  
Court on  
Repairs to  
Court House

The Committee on Court House repairs submitted their report and recommendations and on motion of Esq Bennett and by Esq Wells a/s said report and recommendations as to changes was adopted Quorum of justices being present and voting for same said report and recommendations is as follows

Challanuzga Term  
January 5/1891

To the Hon County Court

Gentlemen

Your committee on improving Court House report progress of the work under contract with D J Chandler. We have paid on estimates one, two, three & four amounting to eight thousand three hundred dollars. And have also paid architect Floyd on account of his services to date, five hundred dollars. Your committee submit plans showing changes in Circuit Court Room. which if adopted and ordered made by the Court and ordered made will cost in addition to original contract four thousand dollars. the proposed plan if adopted well in our opinion make one of the nicest Court Rooms in the State. your committee after having examined the proposed plans of the Circuit Court Room recommend its adoption

Very Respectfully

WM Hope Chairman  
AJ Gahagan Secy  
WT Walker  
WT Card  
WT Converse

C.S. Steward  
Petitioner

The petition of C.S. Steward asking that fine and cost assessed against him in Circuit Court be remitted was disallowed by the following vote  
Ayes= Thompson Cawart Light. Muellops Dubbs  
Kirk Gahagan DeJavier Walker Jewell  
Gadd & Stape = Nos Rogers Springfield Henson  
Jackson Parker Willsiepie Bragg Champion  
Lewis Ballou Coleman Cardo McCall  
W Springfield Hallzclaw Adams Whitehead  
Conner Shelton Ellis & Temple

January Term 1891

89

S.R.R.  
to open  
Harrison  
Ave

On Motion of Esqr. Gahagan <sup>and</sup> by Esqr. Hape <sup>following resolution.</sup> the <sup>was</sup> passed a Quorum of Justices being present and voting  
Whereas many years ago and prior to the existence and  
operation of the Cincinnati Southern Railway <sup>and Cincinnati</sup>  
New Orleans <sup>and</sup> Texas Pacific Railway in Hamilton County  
Tennessee. this Court laid out opened and established  
a public highway from what is now the extreme eastern  
terminus of Harrison Ave Chattanooga Tennessee  
eastwardly towards Mission Ridge all in said County  
and whereas the property owners at that time  
adjusted their fences so as to conform to said  
highway as opened and established  
And whereas said highway was then entered upon  
and used as such by Hamilton County Tennessee  
and the public and such use and occupation  
by the public & County continued without interruption  
until said Cincinnati Southern Railway or Trustees  
thereof obstructed said highway by fills and  
embankments in the building of said Rail Way  
in such a way as to prevent such use thereof and  
Whereas said highway has been and is now  
and will continue to be greatly needed by the  
said County and the public thereof and there  
is an urgent public necessity for the use  
thereof. And whereas the said obstruction placed  
thereon by said Rail Way or Trustees thereof still  
exist and on account thereof public travel is  
prevented therefore it is hereby ordered in so far  
as we have the legal right to do so that the  
said Cincinnati Southern Railway and the Trustees  
thereof and the Cincinnati New Orleans <sup>R.R. Co.</sup> and Texas Pacific  
remove the said obstruction or do remedy it as  
that the said highway may be used without  
impediment by the County and public in the  
travel and use thereof and that notice of this  
action of the Court in the premises may be  
brought home to said Railways and Trustees  
that the Clerk of this Court issue to the Sheriff  
of this County three certified copies of this  
order one of the same to be served upon and  
delivered to Edm. Guffey Esq Agent <sup>and</sup> Atty of  
said Cincinnati Southern Railway and the  
Trustees thereof and one to the Agent and  
agent of said Cincinnati New Orleans & Texas Pacific  
Rail Way Co. to be found in the County

January Term 1891

And upon the other said Sheriff well make his return in the premises  
Be it further<sup>that</sup> that the road overseer for the district in which said highway is located proceed to put said highway in proper condition for travel and use. for that purpose a sufficiency of any road funds of said district not otherwise needed

The Committee on location and estimates on a bridge on Chicamunga creek at Highfoots mill submitted their report and on motion of Ely Gehagan & T by Hape was ~~recommitted~~<sup>r</sup> referred back to the Committee with instruction to amend the same and report back tomorrow <sup>am</sup>

H O Huffaker who being elected Superintendent of Public Instructions appeared in open Court and qualified as required by law and subscribed to the following oath.

State of Tennessee }  
Hamilton County } I, H. O. Huffaker do solemnly swear that I will support the Constitution of the United States of America and of the State of Tennessee and that I will honestly and faithfully perform the duties of the office of Superintendent of Public Instruction for the County of Hamilton the duties of which office I am about to assume to the best of my skill and ability and according to law. and I further swear that I have not directly or indirectly given or accepted or knowingly carried a challenge to any person a citizen of this State either in or out of the State nor will I be guilty of either of these acts during my continuance in office So help me God.

H O Huffaker

Sworn to and subscribed before me this 8th day

January 1891

L. M. Clark  
Depy Clerk  
County Court

Bridge  
Highfoots  
mill

January Term 1891  
 Held Tuesday 31  
 Hamilton County 3

Quarterly Court met pursuant to adjournment on  
 this the 9th day of Jan. 1891

Present and presiding the Hon Hugh Whiteside Judge &c  
 with the following justices to wit.

Esquires Rogers H J Springfield, Hyson Jackson Thompson  
 Cowart Light Wm Greenpie Converse Bragg Johnson  
 Champion Millsaps Lewis Bennett Dobbs Kirk  
 Gray Dalton Coleman Cardo McMill H Springfield  
 Gohagan Lee Holzclaw Adams DeTavernier Rowden  
 Burge Stong Lippenshaw White Whiteside Walker  
 W Greenpie Conner Henderson Shelton Ellis Temple  
 Hope

Minutes of yesterday was read and Esquire Springfield  
 objected to that part of min in regards to election of  
 Supt. of Public Instructions, claiming at the time the  
 ballot was taken that there was but 46 justices present  
 and there was 47 ballots cast. and that  
 Immediately after ballot was taken roll was called and  
 that 48 justices answered amongst whom were Esquires  
 Walker and Rogers who claimed they never cast a ballot  
 for Supt of Public Instructions - and that there was one more  
 ballot cast than there was justices present at time of  
 election.

Moved by Esq. Springfield and by Esq Millsaps that  
 minutes be corrected as above.

Moved by Thompson and by Dobbs that motion of Esq.  
 Springfield be laid on table. Ayes & nos being called.  
 motion to lay on table was lost by following vote  
 Ayes - Hyson Thompson Cowart Light Wm Greenpie Converse  
 Champion Bennett Dobbs Holzclaw Walker W Greenpie  
 Conner Henderson Ellis Hope = Total 16

Nos. H J Springfield Jackson Bragg Johnson Millsaps  
 Lewis Kirk Gray Dalton Coleman Cardo McMill H Springfield  
 Gohagan Lee De Tavernier Rowden Burge Stong White  
 Whiteside Shelton Total 22

Original motion by Esq Springfield to correct minutes  
 was carried - by following vote - Ayes H J Springfield  
 Jackson Bragg Johnson Millsaps Lewis Gray Dalton Coleman  
 McMill H Springfield Gohagan Lee Adams DeTavernier Rowden  
 Burge Stong White Whiteside = Nos. Rogers Hyson  
 Thompson Cowart Light Greenpie Converse Champion  
 Bennett Dobbs Cardo Holzclaw W Greenpie Conner Godde Henderson  
 Ellis Hope = 18



January Term 1891

Bridge.

Falling Water  
Creek

Copy Issued

The following Resolution was offered by Esq Springfield  
Resolved:

That the sum of \$2000<sup>00</sup> or so much thereof as is necessary  
be and the same is hereby appropriated out of the  
tax levy of 1891 to move the present bridge across  
Falling Water Creek on the Washington Road near  
Henry Parkers residence, and to build stone piers  
and iron approaches and that the Supt of the  
Workhouse, Workhouse Committee and County Engineer  
be and they are hereby appointed a committee  
whose duty it shall be to obtain rights of way to  
approaches (said rights of way to be obtained without  
expense to the County) locate the place for the  
bridge and have the necessary grading done  
by the Workhouse force to the approaches and  
report at the next term of this Court. Whether or not  
it is practicable to use said bridge at the place  
located, and if found to be impracticable to  
use the present bridge, the above amount  
or sum appropriated to be used in the erection  
of a new bridge and that the Workhouse  
Committee County Engineer and County Judge  
be appointed as a special committee to  
investigate the various propositions and  
orders passed by this Court to build bridges  
out of the tax levy of 1891 and report to  
the next term of this Court the bridge or bridges  
that ought to be built first, and make such  
other recommendations as they may think right and  
proper in the premises.

On motion of Esq. H. J. Springfield and 2<sup>nd</sup> by  
Esq Millsaps the foregoing resolution was adopted  
by the following Vote Ayes. Esquires Rogers Springfield  
Hanson Jackson Thompson Lawart Gillespie Converse  
Bragg Johnson Champion Millsaps Lewis Bennett  
Dobbs Kinn Gray Bolton Coleman Cardo  
McGee H. Springfield Gohagan Adams DeFavenier  
Strong Light Whiteside Walker Gillespie Conner  
Henderson Shelton Ellis Nos None

On motion of Esq Wm Gillespie and 2<sup>nd</sup> by Esq  
Bennett, that a committee of three consisting  
of Esq Bragg Bennett Converse County Engineer &  
County Judge to make arrangements for letting

January Term 1891

Scruggs  
Bridge

Contract for Scruggs bridge on Chicamunga Creek in fifth Dist motion carried Quorum of justices being present and voting.

County  
Surveyor

Moved by Esq Hope and 2<sup>nd</sup> by Esq Henderson that the clerk cast the vote of the Court for R. B. McKee for County Surveyor. Whereupon the clerk cast 48 votes for R. McKee. Whereupon the said McKee was declared elected.

Appropriation  
Workhouse

On motion of Esq DeTavernier and 2<sup>nd</sup> by Esq Kirk the sum of Ten Thousands dollars or as much thereof as may be necessary to defray the expenses of workhouse for ensuing quarter was appropriated by the following vote. Ayes - Rogers H J Springfield Husson Jackson Thompson Cawart Wm Geespie Converse Bragg Johnson Champion Millsaps Lewis Bennett Dobbs Kirk Gray Dalton Coleman Card Meisell J W Springfield Gohagan Hartzclaw Adams DeTavernier Rowden White Whiteside Walker W Geespie Conner Henderson Shelton Ellis & Hope Nos None.

A. Shelton

Moved by Esq Gohagan and 2<sup>nd</sup> by Adams that A Shelton be allowed the sum of \$6000 as ex officio fees for year ending Sept 1, 1890.

Ex officio  
Fee

Amended by Esq Springfield and 2<sup>nd</sup> by Meesaps that he be allowed \$5000.

Moved by Adams and 2<sup>nd</sup> by Light that amendment be laid on table - motion to table lost.

Original motion as amended to allow A Shelton \$5000 passed by the following vote Ayes - H J Springfield Husson Jackson Thompson Cawart Light Wm Geespie Converse Bragg Johnson Champion Millsaps Lewis Bennett Dobbs Kirk Gray Dalton Coleman Card Meisell Adams DeTavernier Rowden White Whiteside Walker W Geespie Henderson Shelton Ellis & Hope

Nos Rogers J W Springfield Gohagan Hartzclaw Lippensaw Conner & Temple

Jan'y Term 1891

On motion of Esq. Lohagan <sup>1<sup>st</sup></sup> by Esq. Hope that a Committee consisting of Thos Lawart, A. Taylor & W. H. Converse were appointed to examine itemized bill of L. M. Clark and if found correct to report to County Judge who is authorized to draw warrant for same. Quorum of justices being present and voting for same = Carried

L. M. Clark

Following Resolution was offered by Esq. H. J. Springfield  
Whereas the boundary lines locating and establishing School districts No 20 situated in the first civil district in its present condition and arrangements leaves the first school district without a voting precinct. And whereas great inconvenience and confusion is produced in the election of school officers which results to the injury of the educational interests of the children and whereas under the provisions of the late double ballot box election law it is both expensive and troublesome to establish and maintain more than one voting precinct in a civil district

Therefore Resolved  
That said 20th School district be and <sup>the same is</sup> ~~is~~ hereby abolished and the former order passed by this Court establishing and increasing the territory of said School District be and the same is hereby repealed. And the boundary line of the first School District be the same as the first civil dist. and the School Board of Directors of the first Dist. are hereby directed to carry out all former contracts made with Teachers &c by the School Board of Directors of the said 20th School District

Be it further resolved that the voting precinct for the first civil district be moved from Daisy to Mrs Mary Millans Residence which shall hereafter be the voting precinct for the first civil district

On motion of Esq. Springfield <sup>1<sup>st</sup></sup> ~~2<sup>nd</sup>~~ by Esq. Henderson the foregoing Resolution was adopted Quorum of justices being present voting for same. x

On motion of Esq. Springfield and <sup>2<sup>nd</sup></sup> by Esq. Gray the following Resolution was adopted Quorum justices being present and voting for same ~~to wit~~

x  
School Dist  
# 10

✓  
20

Jan'y Term 1891

and is as follows to wit  
 Whereas the Street Rail Roads Companies and Electric Rail  
 way Companies have been permitted by this Court to  
 lay tracks and operate their cars on a great many of  
 the most important roads and streets after the same  
 has been built by the Workhouse department detracting  
 the use of the roads and streets for team and vehicle travel  
 and whereas it is important to the citizens of this  
 County that the main thoroughfares leading to the  
 City be left open and unobstructed by Rail Roads.  
 So it can be used by the traveling public without  
 danger or risk of accidents by the use of cars;  
 Therefore Resolved, that the former order or orders passed  
 by this Court, granting the right to the North Side  
 Rail way Company or any other Rail way Company  
 to lay the track and operate their cars on Forest Ave  
 in Hill City. Be and the same is hereby repealed or  
 rescinded

Street Car  
 Company.  
 Forest  
 Ave

On motion of <sup>Esq</sup> H. J. Springfield and <sup>and</sup> J. W. Millsaps that the  
 petition of Foster V Brown asking that certain fee be  
 paid him same was refer'd to County Judge and County atty  
 to investigate and report.

F. V. Brown.

On motion of Esq Springfield and J. W. Millsaps the  
 following Resolution was adopted. Quorum of  
 Justices being present. Voting  
 Whereas a public road beginning at Melville in the  
 first civil District of Hamilton County Tennessee, and  
 leading past Ben Hites residence and intersecting with  
 the Green Pond road has become unnecessary and  
 impracticable to keep in repair owing to its bad  
 location and whereas said road has not been worked  
 by hands appointed on said road for the past two  
 years. on account of its bad location and little  
 use. Be it Resolved that a Jury of View be and the  
 same is hereby appointed to close said Road  
 and to open in its stead a road to begin at  
 South end of C. D. RR siding at Melville and  
 running east to H. H. Poes field now open thence  
 through Isaac Lewis Monces Smiths land intersect  
 with the Harrison Road at Mases Smiths residence  
 Said Jury of View shall consist of Bure Smith  
 J. H. Wood James Brumley and shall report their action  
 at the next quarterly term of this Court.

losing  
 Road  
 at Melville  
 issued

Jany Term

On motion. G.W. Smith <sup>1<sup>st</sup> District</sup> was released from paying  
poll tax and working public roads for years  
1890<sup>th</sup> to 1891 Quorum of Justices voting for same

On motion of Esq Gohagan <sup>and 2<sup>nd</sup></sup> by Champion that  
the claim of D.G. Carroll John Mahan & Wm Laymons  
for burying the body of a negro man found in River  
was refered to the Justice of the Peace of 1<sup>st</sup> Dist  
to investigate and if found to be just to report  
to County Judge and that he be authorised to pay  
same Quorum of Justices being present and voting for same

Claim  
Carroll  
Mahan  
& others

On motion of Esq Hixson <sup>and 2<sup>nd</sup></sup> by Esq. Henderson  
the report of the jury view on roads in 2<sup>nd</sup> Dist.  
was read and adopted quorum of Justices being  
present and voting for same - Said report is as follows  
To the County Court of Hamilton County Tennessee

Jury View

Sir  
We the undersigned jury of view that was appointed  
at the Oct term of Court 1890. to view out a public  
road of a first Class. beginning at Hixsons Station  
in the second Civil District. running across the  
valley to the Washington road near Jas Doalin  
and assign the lands to said road on  
the following farms. Thos Johnson. Jas Doalin Jesse Evans  
Margrett Markon John Daners Harry Hutchins  
Mary Hammell. and where Paie Jones & Wm Roberts  
lives on H.G. Hixsons farm.

H.G. Hixson }  
Jas. Doalin }  
Gm Johnson }  
Jury View

On Motion of Esq Gohagan <sup>and 2<sup>nd</sup></sup> by Esq Cawart  
The matter of building a bridge on Mountain Creek  
on Jasper Road and a bridge on Middle Creek  
on same Road in 3<sup>rd</sup> District was refered  
to Workhouse Committee and Justices from that  
District with power to act. quorum Justices  
being present voting for same.

Bridge on  
Mountain  
Road

Jany Term.

Petition  
Mary Carnall

On motion of Esq Cawart <sup>and</sup> <sup>2<sup>nd</sup></sup> by Esq Thompson the petition of Mrs Mary Carnall in regard to her assessment for 1890 same was refered to Assessor <sup>and</sup> Finance Committee with power to act.

Browns  
Ferry  
Roads

On motion of <sup>Esq</sup> Cawart <sup>and</sup> <sup>2<sup>nd</sup></sup> by <sup>Esq</sup> Henderson. the petition signed by numerous citizens of 3<sup>rd</sup> District asking for change of the Browns Ferry Road, was granted and said Road changed as set out in following petition. quorum of Justice being present <sup>and</sup> voting for same.

Dec 1890.

To the Hon County Court, Hamilton Co Tennessee.  
We the undersigned Citizens of Hamilton County Tennessee do hereby most respectfully petition your Hon Body to change the public Road leading from the Gap in Springers Ridge opposite the Hughes Lumber Co Mill to Browns Ferry. It now runs diagonally across the River bottom and we desire it changed so as to run from said Gap in said Ridge south with the Moccasin Bend Road till it reaches a point almost directly opposite Browns Ferry Ldg. and thence westwardly almost in a direct line to Browns Ferry Landing. so as the approach to the River of Landing will be about the same as it has formerly been, and that the Currier on the Moccasin Bend Road and his hands belonging to said Road be required to work said Road from Browns Ferry to where Browns Ferry Road intersects Bend Road - Let the Road as it now runs from Gap in Ridge to Browns Ferry be annulled and the Road established from said Gap to said Ferry as asked for above - Let the Road from where it intersects the Bend Road be fifty feet wide and thence extended of uniform width to the River at Browns Ferry Landing.

J H Moore      S. Beeson  
W H Teelee      W M Lamb.  
J M Brown      S W Jackson  
W D Sealey      W B Thompson  
J F Delaney      J C Thompson  
                                and Others

J D Young.  
Subject to the condition that a gate shall be maintained at the Moccasin Bend Road and that the owner of the Land be not required to fence the Road.  
Chutea L. C. Ry Co  
by  
H Beck  
Secy

January Term 1891

On motion of Esq. Lawart <sup>and</sup> <sup>2nd</sup> by Esq. Hope on the petition of R. M. Barton for <sup>and</sup> <sup>2nd</sup> Am. Barton. It is ordered by the Court that said Parties have the Consent and Permission of this Court to close up what has been known <sup>and</sup> designated on the map of the North Side Land Company as Chestnut Street, and Street shown on said Map of record in the Registers office of Hamilton County, as running from Margie Street to Grace Ave. and said Street is hereby declared Closed and abandoned and not a Public Street road or thoroughfare. Quorum being present and voting for same

Petition of R. M. Barton

Bridge over Electric

On motion of Esq. Gillespie <sup>and</sup> <sup>2nd</sup> by Esq. Walker that the matter of repairing Bridge over the Electric Rail Road on Mission Ridge on Birds Mill Road. And the drainage and the drainage of said same was referred to County Engineer and Workhouse Committee with power to act

The Committee a heretofore appointed to locate site for Bridge over Chicamunga Creek at near Lightfoot Mill and make estimate of cost of same reported as follows

To The Hon County Court

Hamilton County Ten

Your Committee appointed at the October term of this Court to locate a site for a Bridge across Chicamunga Creek near Lightfoot Mill. ask leave to report that with the assistance of the County Engineer whose report and estimates have been had they have performed that duty We recommend that an appropriation in accordance with Engineers estimate \$10,000 be made by this Court and that the contract for building said Bridge be let at an early day as practicable and that the same be built under the supervision of the County Engineer County Bridges Inspector and Workhouse Committee

Light foot Mill

Respectfully

J. R. Thomas

D. J. Ellis

W. H. Shelton

Committee

Jan'y Term 1891

Moved by Esq Bragg and 2<sup>nd</sup> by Esq Shelton  
That the sum of \$10,000 be appropriated to build Bridge  
on Chicamauga Creek near Lightfoots Mill —

Amended:

By Esq Gahagan and 2<sup>nd</sup> by Esq Dobbs.

That the matter be referred back to same committee  
Workhouse committee and Finance committee County Judge  
with power to act. Motion as amended to refer.  
Carried quorum justices voting for same.

Brannon  
Petition ✓

The Petition of W. H. Brannon asking that he be allowed  
the sum of \$500<sup>00</sup> for damages to his wife caused  
by county team. Was on motion of Esq Hope & 2 by Esq  
was laid on Table. quorum of justices voting for same.

jury view

issued July 7 1891

On motion of Esq Millsaps and 2<sup>nd</sup> by Henderson Esq.  
A. R. Jones Isaac Mansfield & H. H. Poe were appointed a  
jury view to view out and locate a Road of the first  
Class & beginning on the Chatta and Washington Road  
in first District on lands line between H. H. Poe  
Isaac Mansfield and A. R. Jones to Melville  
Station and report their action at April term  
of this Court quorum of justices being present  
and voting for same.

Park  
Committee ✓

Moved by Esq Bennett & 2<sup>nd</sup> by Esq Temple  
That a committee of five be appointed to be  
known as the Park and Industrial committee  
to examine all propositions for such improvements  
and report their action to the next term of County Court.  
Motion carried whereupon the court appointed the  
following on said committee J. Bennett R. P. Johnson  
J. J. Shipp M. J. O'Brien & F. H. Ohmstead

Notary  
Public ✓

On motion the following were elected as Notary  
Publics S. K. Phillips, J. R. Preston, M. F. Penfield,  
A. R. Daw G. W. Gardenhire, G. J. Grant, Mrs L. A. Carlin<sup>ac</sup> Grant  
of Hamblon County Tennessee also Samuel Erwin J. W. Brouch



July Term 1891

July term on Road in 11<sup>th</sup> District appointed at July term of this Court. made their report. And on motion of Esq Dalton and 2<sup>nd</sup> by Esq Gray said report was received and adopted and is as follows  
 We the undersigned Jury would respectfully report to your Hon Body that we met according to the order of the Court at the July term. At the mouth of David Fullens Lane. viewed out by the way of David Fullens Residence thence a Northward direction by the Residence of A.L. Rogers J.J. Reveley. R.H. Sherrick Ed. Floyd David Roberts David J. Thomas & Alfred May a first class Road to intersect the Mountain Road near the Walden Ridge Coal mines

Respectfully,  
 A.L. Rogers John Jones  
 J.W. Gentry W.H. Jones  
 John J. Jones

On motion of Esq Dalton and 2<sup>nd</sup> by Esq Henderson that the foregoing report from Jury view 11 Dist. be adopted Carried. quorum justices being present and voting for same.

On motion of Esq Dalton and 2<sup>nd</sup> by Esq Gray The matter of Repairing what is known as Patterson Bridge on Sale Creek. was referred to Esquires J. Sumner Bragg and Dalton with power to act. Quorum of justices being present and voting for same

On motion of Esq Card and 2<sup>nd</sup> by Esq Coleman The account of J.R. Yarnen for \$2994 as Road Commissioner for 12<sup>th</sup> District be paid out of any Road funds belonging to said District motion Carried. Quorum justices being present and voting for same

On motion of Esq Card and 2<sup>nd</sup> by Esq Coleman That the sum of 100<sup>00</sup> be and is hereby appropriated to repair Bridge over Saddy Creek in 12<sup>th</sup> District near R.B. McKee - motion Carried by following vote  
 Ayes. Rogers. H.J. Springfield. Henson Jackson Thompson Gawart Wm Geerpie Couvser Bragg Chapman Mulesops Lewis Bennett Dobbs Kirk Gray Dalton Coleman Card ~~McKee~~ H. Springfield Cochran

Copy issued July 20<sup>th</sup> 1891

Claim J.R. Yarnen

Appropriation Saddy Creek Bridge

January Term 1891

Adams DeFavener Tyspenpaw White Whitelide Walker  
Gilespie Conner Henderson Shelton Ellis Temple Hope  
Nos. None.

Jury View

Issued Feb 7 1891

On motion of <sup>Esq.</sup> J.H. Springfield and 2<sup>nd</sup> by Esq. McCull  
It was ordered that A.H. Hammel J.A. Jones & John Gross be  
appointed a jury view to locate a Road in the 13<sup>th</sup> District  
running from the Retro. and M<sup>o</sup> Callie Ferry Roads via the  
Pendergrass Mill Ford to the Road leading from the  
Valley Road to the Tennessee River - motion carried  
Quorum justices being present and voting for same.

Released from  
Poll Tax  
March 2 1891

On motion of <sup>Esq.</sup> J.H. Springfield and 2<sup>nd</sup> by Esq. Cardo.  
Henry Green John Kervin John Stringer and Rott Barnes  
were released from paying Poll Tax and working  
public Roads for 1891

Communication  
and  
Electric  
L Co

Following communication was read by Esq. Gohagan from  
Electric Light Co in regard to lighting Bridge.  
To.

At Gohagan City.

Chattanooga Tennessee Jan 9<sup>th</sup> 1890.

Sir

In accordance with your request we hereby propose  
lighting the Tennessee River Bridge at the following rates.  
With the understanding that we have the free privilege  
of extending our wires from the Bridge to Mill City.

For less than (6) Lights (arc) 2000 C.P. on yearly contract 15<sup>00</sup> each <sup>per month</sup>  
For (6) or more " " 2000 C.P. " " " 1250 each <sup>per month</sup>

For a five year contract we will all 20% discount from above  
prices Lights to burn every night from sun down to  
sun up. Will be pleased to serve you.

Yours Truly.

Chatt Electric Light Co

R. D. Hughes

President.

Moved by Esq. Gohagan and 2<sup>nd</sup> by Esq. Bennett that  
proposition be accepted

Motion by Esq. Adams and 2<sup>nd</sup> by Whitelide - to lay motion  
to accept proposition on Table  
Motion to table lost.

Jan'y Term

Amended by Esq Temple 2nd 7<sup>th</sup> by Esq Bennett  
That proposition be accepted and that the  
said Electric Light Co. be allowed to run their  
wires across the Bridge free of charge as long as  
present Contract as proposed exists.  
Original motion as amended by Esq Temple  
passed Quorum justices being present and voting

Curbing on North  
Approach  
to Bridge

On motion of Esq Gohagan 2nd 7<sup>th</sup> by Esq DeFavre  
It was ordered by the Court that the County Engineer  
and Workhouse Committee be directed to have  
curbing put down to hold the paving at the  
north approach to the Tennessee River Bridge  
which is to be put down by the Street R R Companies  
operating on the North Side of River said paving  
will be done free of any cost to County  
Carried - Quorum justices being present and voting for same

Excavation on  
Montgomery  
Ave

The following Resolution was offered by Esq Gohagan  
It has been repeatedly represented that in  
procuring Stone used in building Montgomery Ave  
by the County, a large excavation was made  
close by said Avenue which is in a measure  
dangerous. Therefore be it ordered that the  
Court direct the Workhouse Committee  
to put a wire fence or such other protection  
around said excavation provided upon  
investigation is it is found that such  
dangerous location was caused as a result of  
the removal of Stone by the County. On motion  
of Esq Gohagan 2<sup>nd</sup> by DeFavre that foregoing  
resolution be adopted Carried. Quorum  
Justices being present and voting for same.

Street Car  
Companies

On motion of Esq Gohagan 2<sup>nd</sup> by Esq Cawart  
The following resolution was adopted Quorum  
of Justices being present and voting  
Be it Resolved - By the County Court of Hamilton Co  
That Section 10<sup>(10)</sup> of the order passed by the  
County Court at the Jan'y term 1890 granting  
privileges and imposing conditions restrictions  
and limitations on the North Chatta Street Car Co  
and the Chatta 2<sup>nd</sup> North Side Street Rail Road  
Company. Be and the same is here by amended

Jacuy Term 1891

So as to grant to said Companies Twenty four months time from the passage of said orders in which to Complete and put in operation their proposed lines of Street Rail Way. And if not completed and put in operation within the time herein required the rights and Privileges granted in said orders shall become void and be forfeited as to the Streets alleys and Roads on which said lines are not Completed and in operation.

Petition of J.J. Irwin

Moved by Esq Gohagan 2nd 2nd ley. Esq D<sup>r</sup> Tavernier The following was adopted Quorum justices being present and voting for same

Be it ordered by the Court. That the matters contained in J.J. Irwins. Petition be referred to the County Atty County Judge and Trustee with power to pay the State Treasurer Four hundred and fifteen dollars or any other sum they may find that said Irwin has paid to the County that should have been paid by him to the State =

Following is Petition To The Hon County Court of Hamilton County Tennessee Your petitioner would respectfully show that while he was Clerk of the Circuit Court of Hamilton County Tenn. He by mistake paid to the Trustee of Hamilton County Four hundred and fifteen dollars which should have been paid to the State Treasurer and itemized statement of the amount is as follows

No 1431	State vs Alf Beck. Mal Slabbing.	Pd. 60.	30 June 1887	\$ 15 <sup>00</sup>
" 1620	" " Jacob Looney, Fel assault.	" "	30 Sept 1887	25 <sup>00</sup>
" 1820	" " Geo Lackey " "	" "	30 June 1889	25 <sup>00</sup>
" 1898	" " George Harris Mal Slabbing	" "	30 Sept. 1887	25 <sup>00</sup>
" 1993	" " Joe. Manley Res Prisoners	" "	30 " 1888	25 <sup>00</sup>
" 328	" " B.F. Magill Manslaughter	" "	30 June 1890	125 <sup>00</sup>
" 3984	" " Henry Tucker Larceny.	" "	30 Jan'y 1889	25 <sup>00</sup>
" 4417	" " Joe Thompson Attempt "	" "	30 " 1890	50 <sup>00</sup>
" 4418	" " " " " "	" "	30 " 1890	50 <sup>00</sup>
" 4419	" " " " " "	" "	30 " 1890	50 <sup>00</sup>
Total				415 <sup>00</sup>

The State Comptroller is demanding that I pay said amount to State Treasurer. and refuse to give me any credit on account of my payment to the County Your petitioner respectfully prays that the County Trustee be required by the order of this Court to pay said amount to the State Treasurer and that your petitioner be relieved of double payment = 3rd Jacuy 1891 Respectfully Submitted - J.J. Irwin

Jan'y Term 1891

Petition  
Mr Frazer

Moved on by Esq Lohagan and 2<sup>nd</sup> by Esq Springfield  
That the petition of Mr Frazer Security for fine  
and cost for one Wright Sharp asking to be  
relieved from paying the same be allowed  
Moved by Esq Adams and 2<sup>nd</sup> by Converse that motion  
be laid on Table. motion to Table carried  
Quorum justices being present and voting for same

Jury View

The Jury View appointed at the oct term of Court to annul  
that part of Public Road from Woodhead Gate to  
William Miles place on what is known as Masses  
Spring Road in the 16<sup>th</sup> District - Submitted their  
report and on motion of Esq Lohagan & 2<sup>d</sup> by Esq  
Henderson same was read and adopted Quorum  
justices voting for same. - Said report is as -  
follows.

To The Hon County Court. Hamilton Co Tenn  
We Jury as above appointed Respectfully recommend  
the closing of Road as above petitioned

Thos Writts }  
J C Conner } Jury View  
J H Gadd }

Jan'y 7, 1891

Petition for  
Bridge over  
Sals Creek

On motion of Esq Lohagan and 2<sup>nd</sup> by Esq Henderson  
The Petition of Citizens of 11<sup>th</sup> District asking the  
County to erect a Bridge over Sals Creek  
at a point near Caullens Spring in said Dist  
was referred to Work house Committee and  
County Engineer with power to act.

Dallas  
Road.

The Petition of Esq Adams asking for Road on  
North Side of River extending through the 2<sup>nd</sup> & 3<sup>rd</sup> Dist  
and establishing <sup>same</sup> work house on same.  
was on motion of Esq Dobbs and 2<sup>nd</sup> by Esq DeTavernier  
laid on Table. Quorum justices being present  
and voting for same said Road is what is  
known as Dallas Road.

Poor House  
Comit

Poor House Committee Submitted the  
following report and on motion of Esq White  
and 2<sup>nd</sup> by Esq Bennett was adopted and  
made matter of records.

To  
The Hon County Court  
We your Poor House Committee

Wish to make the following report

No Inmates of hand at close of last quarter	34
" " Admitted during present "	44
	Total 78

Discharged during the quarter	28
	(50)

Died during quarter	5
Remaining at close of quarter	(45)

Exp for Poor House	\$ 1293.02
" " O.D.R	644.50
	(1937.52)

Received from City.	189.25
	-----
	\$ 1748.27

Net Expenses

W. J. Walker } Committee  
 J. W. White }  
 W. H. Card }

Work House  
wards & Foreman  
Must. Pay their  
debts.

The Following Resolution was offered by Esq White  
And on motion of Esq J. W. White and 2nd by J. W. Greep Esq.  
the same was adopted quorum justices being present  
And voting for same.

Be it Resolved  
That all Guards and Foremen of the various Workhouses  
of the County who fail or refuse to pay their debts  
be suspended from the services of the County  
when the same has been reported to the Superintendent  
and Workhouse Committee.

Birds Mill  
Roads

Moved by Esq. Walker and 2nd by Esq Bennett That the sum  
of \$750.00 be appropriated to finish grooving the  
Birds Mill Road  
moved by Esq Springfield and 2nd by Esq to lay same  
on table - motion to table lost.

Appropriation

Original motion was then put and carried by the  
following vote - Ayes: Hipson Jackson Thompson  
Cawart Greep Converse Champion Bennett  
Dobbs Dalton Coleman Card Gohagan DeFavener  
Stong Lippenpaw White Walker Greep  
Conner Henderson Shelton Timple & Kaper  
Noy Rogers Springfield Bragg Lewis Kirk Gray  
J. H. Springfield Adams & Whiteside

January Term 1891

Jury View  
Issued Feb 6 1891

On motion of Esq. Henderson and 2<sup>nd</sup> by Esq. Gohagan  
John Thurman D. F. Shauf m<sup>r</sup>ward and Fred Wallen  
Was appointed a Jury View to lay out a Road  
beginning on Georgia State line in 17<sup>th</sup> District  
running north along the foot of Lookout Mountain  
to the residence of Andy Gillespie, thence  
east to Blowing Spring Road near Forest Hill  
Cemetery, and report to the next term of  
this Court

School No 1  
18 Dist.  
Issued Feb 7 1891

On motion Esq. Shelton and 2<sup>nd</sup> by Esq. Ellis  
The Petition signed by the Patrons of School No one  
in the 18<sup>th</sup> District, asking a division of said Dist.  
was granted and said District was divided  
as follows.

beginning at the District line of north west corner  
of J. R. Johnson running south on the line  
between the following Farms, J. R. Johnson west line  
Johnson m<sup>r</sup> Moreland, Moore and Moreland -  
Rawlins and Moore, Spann and Varnell Shelton Smith  
thence south to District line. Said District to  
be known as the 29<sup>th</sup> School District, and that the  
Sheriff be hereby directed to open and hold an  
Election for School Commissioners in said 29 Dist.

To Hold  
Election

Road from  
Burnt Mill  
to Ga. Line  
14<sup>th</sup> Dist

On motion of Esq. Henderson and 2 by Esq. Hape  
That the right of way for Road through the lands of  
Thos Pinion and Kitty Pinion as tendered by them <sup>to the County</sup> from  
the Burnt Mill in the 14<sup>th</sup> District to State line  
was accepted and the hands living on that side  
of creek was assigned to work said Road.  
Quorum justices being present and voting for same

moved by Esq. Henderson and 2<sup>nd</sup> by <sup>adams</sup> Henderson  
that the sum of \$4900 be appropriated to put  
a new floor on Bridge over Chatta Creek  
at the Burnt Mill

On motion of Esq. Bennett and 2<sup>nd</sup> by Esq. Converse  
That motion be laid on table motion  
to table carried. Quorum of justices being  
present and voting for same

January Term 1891

Rept. of Finance Com. ✓

Finance Committee.. made their report on the County Judges report for quarter ending Dec 31. 1890 And on motion of Esq Bennett & 2 by Esq Converse Daws was received and adopted and ordered to be made matter records. and is as follows.

In the matter of the report of the County Judge Your Committee on Finance.

Find that in paying for Workhouse expenses Rock Crusher and other Supplies ordered by the Court. that the total payments exceeded the appropriation heretofore made but in consideration of the fact that the supplies had been ordered. We now recommend that such sums as is necessary to cover such excess be and is hereby appropriated by the Court and that said report and this order be made a matter of records.

A J Gohagan }  
 A A Stone } Fin  
 J M Bragg } Committee

The motion to make the above order together with the Judges report a matter of records Carried by following Esq. Esquires H Springfield Nixon Jackson Thompson Cawatt. Wm Gillespie Converse Bragg Champion Millsaps Lewis Bennett Dobbs Kirk Gray. Patton Calmon Board Springfield Gohagan Adams W. F. Tanner Stone Teppensaw White Whiteside Walker Gillespie Bonner Henderson Shelton Ellis Temple Kape Nos None.

Judges Report To The How County Court.

Gentlemen

I Submit the following report of warrants issued by me for the quarter ending Dec 31-1890

County Judges Report

For Circuit Court purposes	3956.48
" County " "	7089.08
" Workhouse " "	2065.48
" Poor House & Paupers " "	2125.04
" Jail " "	2122.14
Inquest	261.00
" Bridges	247.00
" Miscellaneous purposes	1957.84
	<u>\$ 56034.06</u>

Jalal

An itemized statement of miscellaneous expenses is hereto attached and marked exhibit. H. Respectfully.

H. Whiteside

Finance Committee.



January Term 1891

Judges Report  
 Exhibit  
 H

Old Costs	\$ 127.97
Society. P. C. to A & C	75.00
D. J. Chandler. C. H.	8300.00
Steel Home	1866.64
Teachers	60.00
Asso charities	300.00
Sinking Fund	5025.00
H. B. Beck	559.41
A. B. McKee	13.75
Vine St Home	690.00
J. B. Keal	50.00
L. M. Clark	1800.00
J. H. Varnell	50.00
Anderson Hill	10.00
J. H. Varnell	50.00
H. F. Rogers	270.00
Mrs Long	93.57
J. W. Gadd	74.00
Total	\$ 19577.14

On motion of Esq Gohagan <sup>into</sup> 2<sup>nd</sup> day Esq Light.  
 The following accounts was ordered paid by  
 the following vote - Esq. Rogers H. J. Springfield H. H. H. H. H.  
 Jackson Thompson Cowart Wm Gillespie Converse  
 Beag Johnson Champion Mellespo Lewis Bennett  
 Dabbs Kirk Gray Dalton Coleman Card Melles  
 H. J. Springfield Gohagan D. J. Farnham White  
 Whiteside Walker Gillespie Conner Henderson  
 Shelton <sup>into</sup> Temple Now None.

Accounts

Simon Gay	} 3.00
A. J. Hudson one Pauper Coffin	
" " " " " " " " " " " "	} 7.50
John Implehard. For Repairing chairs <sup>and</sup> Door Locks	
E. C. Atkins & Co. " " County Jail.	10.10
W. L. Dugger. " " Elect. Call. Registers office	1.75
H. L. Peterson Pauper Coffin	2.50
Ewing Cash & Co Rope <sup>and</sup> Lock for jail	4.35
East Tennessee Telephone Co. For Phone at County Judges office	60.00
" " " " " " " " " " " "	31.00
" " " " " " " " " " " "	60.00
Fritts and Wihl. for Glass in jail and signal office <sup>3</sup> Gal Eng Oil	33.80
Gibson Lott & Co Mfg. Co. - Ballot Boxes Store pipe &c	45.90
H. S. Hood. Expenses Conveying Mrs Snyder to Knoxville - Lunatic	13.39
D. P. Henderson & Co Stationary Wall Paper Misc	22.80
D. B. Loveman & Co Four Window Shades	5.00

Jan'y. Term.		
Chatta Daily Times	Times Printing Co.	896.20
Loomis Hart Mfg. Co.	For lumber. Buck Creek Bridge Kindling Prepay on ft.	57.60
Long M.B.	Engineering on Roads	50.80
Press Publishing Co.		139.20
McCowan	md Book for Registrar office	52.00
J. Messick	For Freight.	.35
J.B. Merriam	mdse	.85
Carten. Magill. Howard. Co.	"	1.20
Marshall Bruce & Co	Code & acts.	20.25
Lynch & Hice	Rent for Registration purposes	12.00
Chatta Republican.	For Registration Election notices Books &c	216.20
News Publishing Co.	" " " Tickets &c	470.90
J.W. Payne & Co.	Books Arm Rest. Stationary &c	33.50
H. Wisdom	Rent for Rooms for Election	3.00
Funeral Expenses of Thos Lovelady		3.00
Spencer & Hubbard.	Coal	18.85
Joe Simpson.	Pants & Shirts - jail	29.00
Gas Sanders	2 Rooms for holding Election	23.00
J.A. Snow.	Ballot Boxes. Bucket. Stove Pipes Case Hods &c	38.30
Bucita Investment Co.	Rent for Rm	15.00
N.D. Welch.	Rephins on jail	2.26
Wahnish & Co.	Rent on Rooms for Election	6.00
Willingham & Co		
S.M. Clark.	For making delinquent Tax Books	200.00
Argus Publishing Co		74.20
S. J. Seatt.	Pauper Coffin	2.50
Wm Hallet.	" "	2.50
Inquest on Amanda Varner Lunacy-		
W.H. Cardo	J. P.	5.00
Geo Roberts	M.D.	2.00
H Varner	Witness	.50
W.L. Gahagan	Coroner. Inquest on William Gardenhire.	5.00
Dr. H. Nelson	Post mortm	5.00
W. C. Hodge	Juror	.50
L.W. Nelson	"	.50
P.J. Hale	"	.50
R.L. Leathenwood	"	.50
L.H. Davis	"	.50
J.W. Arnall.	"	.50
W.A. Kurvin	"	.50
Cornelia Gardenhire	Witness	.50
S.P. Ghiles	"	.50
Maria Gardenhire	"	.50
Ella Wright	"	.50
Jane Toliver	"	.50
Thos Cowart.	J.P. Inquest on Chas Noble	5.00
M.T. Allen	Constable	25
W.E. Boyd		200

## January Term 1891

W L Gohagan Coronor Inquest on CW O'Brien	5.00
F. M. Gregg Juror	50
B. A. Glass "	50
A. McNabb "	50
L. P. Baker "	50
R. D. McElven "	50
Henry Bell "	50
Geo. G. Kain "	50
Harry E. Yager Witness	50
Mrs Ella Roberts "	50
Joe Meencher "	50
W L Gohagan Coronor Inquest on John Pickett.	5.00
J. L. Jackson Juror	50
B. L. Glass "	50
Jim Eversole "	50
Am McCallum "	50
L. A. Warner "	50
Wm Brooks "	50
Chas Hassett "	50
H. B. Allen Witness	50
F. Y. Martindale "	50
John H. Allen "	50
George R. Dugger "	50
William Miles "	50
Dr Em Hunt "	50
W L Gohagan Coronor Inquest on John W Robertson	\$ 5.00
R. N. Hart Juror	50
B. L. Bass "	50
G. R. Stong "	50
J. J. Mastens "	50
J. H. Gray "	50
W. D. Hooker "	50
E. J. Marsden "	50
A. W. Hassell Witness	50
Mrs M. W. Robertson "	50
W. H. Baker "	50
Austin Maloney "	50
Lena Jackson "	50
John Robertson "	50
Samuel W. Stenson "	50
E. J. Wood "	50
W L Gohagan Coronor Inquest on William Burnett	\$ 5.00
Wm Cross Juror	50
W. F. Plummer "	50
J. W. Gellispie "	50
W. A. Ellis "	50

January Term 1891

Ma Daniels Juror	50
Wm Daniels "	50
W Smith "	50
Frank Parker Witness	50
W.L. Gohagan Coroner Inquest on Elmer Barron	500
J.W. Carrall Juror	50
C.A. Beddell "	50
C.L. Fulmer "	50
J.A. Reames "	50
J.W. Duneal "	50
Wm Falsafredo "	50
Margie Baxter Witness	50
W.L. Gohagan Coroner Inquest on Cynthia Bishop	500
A.W. Carrall Juror	50
Spencer Hatfield "	50
J.E. Highfield "	50
James Wavans "	50
Samuel Dume "	50
J.F. Hewards "	50
C.T. Gibson "	50
Jane Pearson Witness	50
Martha Thompson "	50
Catherine Cooper "	50
Martha Hodges "	50
W.L. Gohagan Coroner Inquest on A.D. Jones	500
B.L. Bass Juror	50
Wm Dady "	50
Melvin Gardner "	50
A.F. Thompson "	50
John Hanes "	50
L.G. Hale "	50
W.H. Craew "	50
J.G. Shelton Witness	50
John Osbarne "	50
W.L. Gohagan Coroner Inquest of Jim Craew	500
Geo F Keley Juror	50
W.R. Harris	50
J.T. Malcom	50
L.C. Baker	50
J.E. Ferguson	50
Melvin Gardner	50
A.W. Lauter	50
Geo Clark Witness	50
W.L. Gohagan Coroner Inquest on John Hunter	500
B.E. Snyder Juror	50
J. Effelman "	50

## January Term 1891

P. C. Laullen.	Juror.	50
Elvin Taylor	"	50
W. H. Young	"	50
J. M. Kullborn	"	50
T. J. Walker	"	50
A. J. Wright	Witness	50
John R. Darsey	"	50
Mc Fischer	"	50
W. L. Gahagan	Coronor. Inquest on Nannie Gillespie	50
John Callahan	Juror.	50
John Mantz	"	50
R. Schucraft	"	50
H. Hightower	"	50
Ed. Feign.	"	50
A. L. Jones	"	50
A. B. Meocham	"	50
Mary Roach	Witness	50
Tom Owens	"	50
H. C. Mc Fee	"	50
Minah. Brown	"	50
Dr G. L. Roberts	"	50
Dr H. C. Ellis	"	50
E. H. O'annan	"	50
W. L. Gahagan	Coronor Inquest on George Brown	50
P. H. Murray	Juror	50
W. A. Gunn	"	50
Jas Newton	"	50
Richard Lecray	"	50
J. A. Sargent	"	50
Chas. Moody	"	50
Smith Daffore	"	50
Wm Whitley	Witness	50
Bud Gosselt	"	50
Mrs Anna Cooper	"	50
Dr H. Gaston	"	50
W. L. Gahagan	Coronor Inquest on Oliver Hensley	50
Isaac Jackson	Juror	50
E. J. Graham	"	50
W. Mason	"	50
W. T. Lucas	"	50
H. Daugherty	"	50
H. Graham	"	50
A. Kolby	"	50
B. H. Bateman	Witness	50
Frank Hensley	"	50

January Term 1891

W. L. Gohagan	Coroner	Inquest on Wm John.	500
G. W. Roberts	Juror		50
H. C. Johnson	"		50
J. A. Lewis	"		50
J. W. Thomas	"		50
J. T. Laskie	"		50
Geo Rogers	"		50
W. B. Thomas	"		50
John Simonds	Witness		50
Wm Reese	"		50
Jim Crawley	"		50
A. J. Bell	"		50
J. H. Bell	"		50
W. P. Sadler	"		50
Lewis John	"		50
Oscar Cloud	"		50
W. L. Gohagan	Coroner	Inquest on Prince Sharp	500
W. S. Allen	Juror		50
Gas Crumley	"		50
A. N. Hatfield	"		50
O. E. Hatfield	"		50
M. E. Waide	"		50
Amos Eaves	"		50
G. W. Turner	"		50
Richard Mornis	Witness		50
Chas Hicks	"		50
W. O. Haines	"		50
Dr Stroud	"		50
Henry Martin	"		50
W. A. McCracken	"		50
Dr G. E. Roberts	"		50
Marion Keath	"		50
Bell Shelton	"		50
W. L. Gohagan	Coroner	Inquest on D. C. Musgrave	500
Dave Waylonds	Juror		50
E. C. Smith	"		50
F. H. Hoyt	"		50
L. Brooks	"		50
Jim Talen	"		50
H. J. Albrecht	"		50
H. M. Nelson	"		50
Edo Irvine	Witness		50
R. P. Shelton	"		50
J. W. Mara	"		50
Alonza Tate	"		50
C. W. Lowmest	"		50

January Term 1891

Garratt Hammonds. Witness	50
Frank Mason "	50
Phil Irving "	50
J.A. Ashury. "	50
T.M. Rawden. J.P. Inquest on Margaret Snyder. Lunacy	500
Tom Guhris officer	300
Dr D.W. White. Physician.	200
J.A. Hallzclaw. J.P. Inquest. Emil Rohm Lunacy.	270
W.G. Phelps. officer	275

On motion the bill of W.I. Brandall for  
14<sup>62</sup> for criminal docket for Recorder was respect  
referred to Board of Mayor & Alderman for payment  
Quorum justices being present and voting

On Motion the bill of Wellingham & Co for Lumber  
\$103<sup>30</sup> was referred to Esq. Converse and County  
Judge with power to act. Quorum justices being  
present and voting for same

On Motion the bill of Chatta Plawloo was  
referred to Workhouse Committee for investigation  
Quorum justices being present and voting for same

On Motion the bill of H.A.M. Quade was  
referred to the Sheriff and County Judge  
with Power to act. Quorum justices being present  
and voting.

On motion the bill of J.E. Conner for 12<sup>50</sup>  
for Livery. was disallowed. Motion Carried  
Quorum justices being present and voting

On Motion the Bill of H.T. Brown for \$18.75  
for work done on public Roads under C.E. Stanley. while  
Supt County Workhouse was referred to Workhouse  
Committee & County Judge with power to act.  
Quorum justices being present and voting

Bill  
W.I. Brandall

Wellingham & Co

Chatta Plawloo

M. Quade

Bill  
referred

## Jany Term

The Citizens of 17th District. Submitted the following petition  
To the Hon. County Court, Hamilton County Tenn.

The undersigned residents and tax payers respectfully  
petition the formation of a civil district upon the  
Southern border of the County known as District 20.  
The public goods demanding it on account of population  
estimated at from one thousand to fourteen hundred  
with from one hundred and twenty five to one hundred  
and forty residences. Schools. Roads. Voting precincts  
with at least two hundred men. Peace officers &c.  
Area comprising said District embraces Mt Elmo.  
Beulah Junction City Shaltzlands. Schauflands &  
Thurman lands W Poe & J. C. Henderson lands. And  
is bounded as follows To Wit

Beginning at the point where the State line of Georgia  
crosses Chatta Creek South of old Burnt Mill place.  
thence westerly along the Georgia State line to the  
Eastern brow of Lookout Mountain - Thence  
Northwardly along the Eastern brow of Lookout Mountain  
to the old Lookout Mountain Turnpike Road -  
Thence Northeastwardly along said Turnpike Road  
with its meanderings down the side of the Mountain  
to the crossing of the Union Railway to the  
section line bounding Fornest Heels Cimitary -  
Thence South along the top of the Ridge to Chatta  
Creek at old Burnt Mill place - Thence Southwesterly  
along said Creek to the beginning point.

M. H. Dowd  
Douglass Everett,  
E. E. Bells

N. Downe  
Robert Prechard  
W. Griffith

And many others.

On Motion of Esq. Logan and by Esq. Lawart  
above petition was granted. And said District  
was created and established and is to be known  
as the 20th Civil Dist of Hamilton County. And  
that the voting precinct be established at the  
Machine Shop at Mountain Junction and that the  
Sheriff be instructed to open and hold an  
Election in said District for two Justices of Peace  
Constable and School Commissioners for the  
same Motion Carried by the following vote  
Ayes: Rogers, Hyson Jackson Thompson Cowart  
Wm. Gillespie Converse Bragg Chapman Millsaps Lewis  
Bunnett. Dabbs Kirk Galton Calmon Logan  
Adams J. Tavernier Strong Tupper White



January Term

Whitesides Walker JW Gillespie Conner Henderson  
Shelton Ellis Simble<sup>mdo</sup> Hope  
W. H. Springfieldo Gray Cardo & Springfieldo

On motion of Esq Henderson<sup>mdo</sup> & by Esq Hope  
The Sheriff was ordered to open and hold an  
Election in the 17th Civil District of Hamilton  
County, for the purpose of electing a Justice  
of the Peace to fill the unexpired term  
of Elisha Kirklin deceased Motion Carried  
Quorum Justice being present and voting for  
same.

Issued  
Order to Hold  
Election 17 Dist  
Office term  
E. Kirklin

The Coroner. Submitted his report and on  
motion of Esq Gohagan and I by Esq Dumett,  
that same be received and<sup>be</sup> made a matter  
of record. And is as follows.

Coroner's  
Report

To The Hon County Court, Hamilton County Tennessee  
Gentlemen  
I herewith submit a report of the business transacted  
by me as Coroner of this County for the fourth  
quarter ending Dec 31- detailing in each case  
the time and place of holding the inquest,  
the verdict and the disposal of the several  
Bodies as follows. Oct 11th Jim Brown foot of market St  
Body found floating in the River in this case it  
was the opinion of the jury that a robbery had  
been committed and then a murder verdict rendered  
to that effect Buried by County - Oct 18th  
A. S. Jones Sharps stable Killed by falling off  
of a moving train on the N. C. & L. R. Ry.  
Verdict. Came to death Oct 18-1890 by falling  
from passenger train No 1 on N. C. & L. Ry near  
Whitesides Station the exact cause of the accident  
we are unable to ascertain - Body delivered  
to relatives. Oct 19 Cynthia Bishop No 1 Red Row  
Verdict. Believe death was due to a complications  
of diseases hastened by brutal treatment of one  
Marrah Huskey. Body Buried by County.  
Oct 23rd Alex Barron Bayce Station Verdict Heart  
disease - Body delivered to relatives Nov 3rd  
Wm Dumett Sharps stable Verdict Came to his  
death as a result of his own indiscretion in  
trying to jump on a C.S. train while in  
motion. Body Buried in relatives Nov 19th  
John W Robertson 810 York St - Verdict.

January Term 1891

killed by A.W. Hassell at Hemstreets & Leens marble yard  
in City of Chulmanooz by being hit on head with  
a stonecutters mallet. Body Buried by relatives  
Nov. 21 John Pickett, Sharps Stable Verdict. Cause to  
his death as a result of a stab in his throat inflicted  
by A.B. Allen. Body Buried by Relatives. Nov 24th  
C.W. O'Brien Sharps Stable. Founde dead in Road home  
Verdict = Pulmonary hemorrhage. Buried by Taylors Union  
Dec 7th John Hunter Sharps Stable killed by  
being crushed between two cars while in motion  
on the O.R. & C. Ry. Body Buried by Rail Road Co.  
Dec 10th Wm Gardenville D.H. Allen Verdict. Suspicion of  
poisoning but no traces founde in Body Post Mortem  
Verdict Pneumonia & Phthisis. Buried by Relatives.  
Dec 11th Wm John Saddy Jun. Verdict Death due to  
injuries received in Saddy Case Mines by the explosion  
of a keg of powder the result of his own folly.  
Body Buried by Relatives Dec 15th Geo Brown \$1000  
Coward St. Verdict. Alcoholic poisoning Buried by son  
Dec 16th Hannie Gillispie 308 Whiteside St. Verdict.  
Death very suspicious but we think it due to  
natural causes Buried by friends Dec 19th  
Oliver Kinley, Sharps Stable killed in Cities  
yards while coupling cars. no blame to Rail Road  
Body Buried by Relatives. Dec 19th W.C. Musgrove  
Sharps Stable Death due to pistol shot wound  
inflicted by Jesse Grierson Verdict. Accotungley  
Buried by Relatives Dec 25th Grace Sharps  
Weaver St. Verdict Alcoholic poisoning Buried by  
County. During the quarter several deaths have been  
referred to me where an investigation did not  
develop the necessity of an inquest and  
consequently death certificates were issued that  
the bodies buried and the County saved the  
expense of an inquest

Respectfully Submitted

W. L. Lagan  
Coroner

Commissioner

Jan'y Term 1891

Finance Committee Report

The Finance Committee appeared in open Court and submitted their report and recommendations as to Tax levy for year 1891. And on motion of Esq Gohagan Ado. & Esq Henderson said report was received and adopted as the Tax levy for 1891 by the following rate. Esq. Rogers Hixson Jackson Thompson Cowart Parker Light<sup>son</sup> Geespie Converse. Bragg Taylor Johnson. Champion Millsaps Lewis Pinnell Dabbs Thomas Kirk Gray Bolton Tolman<sup>son</sup> McNeil Gahagan Lee Adams J. Guvnerier (Vaudent) Stone Gispantaw Walter Cullipia Conner Saddle Henderson Shellen Ellis Hope Nos: White & White etc. Said Tax levy is as follows. Chullanozagao<sup>Cent</sup>. Dec 31/90.

To the County Court of  
Hamilton County Tennessee  
Gentlemen

Your Finance Committee submit the following Tax levy for the year 1891. to be assessed on all property in the County subject to taxation for State and County purposes as follows

Finance Committee Report

State Tax	30.
County "	30
School "	15 For State
" "	10 " County
For County Hospital "	05 Special Tax
Interest and Sinking	05
Poor House and Paupers	03.
For Improvement of Court House	05 Special Tax
To building and Repairing Bridges	07
For Road Tax	10
Total.	<u>120</u>

Total ONE and 20/100 dollars on each ONE hundred dollars. It will be observed that the tax levy is 10% higher than has been levied since 1880. The necessity of this increase grows out of the fact that the cost of improvements on Court House, which you have deemed necessary to order, is a special demand upon your resources. To meet this heavy expense it will require a special levy of about fifteen cents, but your committee is of the opinion that with the surplus on hand at the beginning of the year.

## January Term

The special levy of five cents above recommended will be sufficient to meet this unexpected demands on the County. We base our estimate on assessed valuation of Twenty Five million dollars on Real Estate Personal property and Rail Roads which would yield for County purposes \$137500. Deduct say 7500 for errors omissions and cost of collection and it would leave a net income for County purposes from direct tax levy of say \$130000. In addition to the receipts from direct taxes, your Committee estimate the following receipts from other sources

From County Court Clerk	\$89000 <sup>00</sup>
" Circuit       "       "	4000 <sup>00</sup>
" Chancery     "       "	1500 <sup>00</sup>
" Workhouse Fines	2500 <sup>00</sup>
" J. P. Fines	2000 <sup>00</sup>
" All other Sources	1000 <sup>00</sup>
Making a total in addition to Tax levy of	50000 <sup>00</sup>

On a grand total for all County purposes outside of Schools of \$180000<sup>00</sup>

In making this estimate of the receipts your Committee has been liberal. Your income will fall short instead of exceeds this sum. The demands on your resources during 1891 will be about as follows.

For Workhouse Expenses	40000 <sup>00</sup>
" Poorhouse       "	10000 <sup>00</sup>
" Interest <sup>on</sup> Sinking funds	12000 <sup>00</sup>
" Building <sup>and</sup> Repairing Bridges	17000 <sup>00</sup>
" Improvements on Court House	35000 <sup>00</sup>
" Hospital Tax	2000 <sup>00</sup>
" County Court Expenses	12000 <sup>00</sup>
" Circuit       "       "	25000 <sup>00</sup>
" All other <sup>and</sup> Miscellaneous	14000 <sup>00</sup>
Making a grand total of Expenses of	175000 <sup>00</sup>

The County is always subject to expenses that cannot be estimated and in the item we have named for Miscellaneous expense, we have made our estimate as low as it is possible to do, and keep within the limits of what we regard as a fund basing the levy upon our estimate of Receipts and Expenses. You can readily see that there is no margin left for extravagant appropriations. We therefore recommend the adoption of the levy above indicated as well as the following Poll & Privilege Tax. On all Poles & Privileges subject to such tax for County purposes

the adoption

7  
January Term

Finance  
Committee  
Report

Day Levy. 1891

For the year of 1891, as follows.

Pole Tax for State 1.00  
" " " County .50

Making a total of \$1.50 for each person liable for Pole Tax. 50  
And four days work for each person liable for  
work on public Roads.

Privileges.

Every Person, Firm Corporation, doing business in the  
County of Hamilton, Tennessee. And offering for  
sale goods Wares Merchandise shall pay an Ad Valorem  
tax as follows:

Ad Valorem County	55¢	per \$, 00 <sup>00</sup>
" School	10	" 100 <sup>00</sup>
Privilege County	10	" 100 <sup>00</sup>
" School	10	" 100 <sup>00</sup>

Provided that such Privilege tax without regard  
to length of time they do business shall in no  
case be less than Five dollars which Five dollars  
is to be paid when License is taken out and in  
case of those whose Privilege tax amounts to more  
than Five dollars the Five dollars paid shall  
be a credit when the balance of the tax is  
paid. But in no case or under any circumstances  
should the Privilege tax collected from Merchants  
be less than five dollars, which must be paid  
when the License is taken up.

Auction<sup>and</sup> Commission Merchant shall pay Ad Valorem  
and Privilege tax as other Merchants but in  
estimating the amount upon which the tax  
is to be paid or assessed. The Clerk will ascertain  
the aggregate amount of said Auction or Commission Sales  
for the period engaged in business, not exceeding  
twelve months and take one third of said  
aggregate as the amount upon which to assess and  
collect the tax. Merchants license must not be issued  
for a shorter period than twelve months but where  
the business of a merchant terminates before the  
expiration of the twelve months the Clerk should  
collect the tax for the time only the business is carried  
on, counting by the quarter provided the Privilege  
tax shall never be less than five dollars which  
amount must be collected in advance and provided  
further that Parties selling merchandise for any  
part of a quarter shall pay an Ad Valorem and  
Privilege tax for all of that quarter.

Per year. Architects Civil<sup>and</sup> Mining Engineers \$25<sup>00</sup> per Annum

# Jancy Term

Day Levy  
1891

Artists & Photographers		
In cities Towns and taxing districts of over 8000 inhabitants Each per Annum		\$ 75 <sup>00</sup>
Outside of Chattanooga " " "		60 <sup>00</sup>
Persons (Other than Artists & Photographers of this State) collecting pictures to be enlarged outside of this State Each per Annum		\$ 10 <sup>00</sup>
Auctioneers in cities taxing districts or Towns of 30000 inhabitants or over Each per Annum		\$ 25 <sup>00</sup>
Outside of Chattanooga		10 <sup>00</sup>
Banking and Insurance, Banks & Banking and Insurance Companies doing Banking business		
Each Bank & Banking Association shall pay a privilege tax of (One dollar) <sup>\$</sup> 1 <sup>00</sup> on each ONE THOUSAND dollars (1000) of its Capital Stock and surplus. Provided that such privilege tax shall in no case be less than		\$ 50 <sup>00</sup>
Fifty dollars		
The above applies to all except National Banks		\$ 25 <sup>00</sup>
Bill Posters Per Annum		
Boarding Houses kept for Transit Customers for each Room except Dining Room Kitchen and two others Each per Annum		10 <sup>00</sup>
Brewers " " "		100 <sup>00</sup>
The above tax shall apply to Local Agents for Breweries selling or delivering Beer to the trade in this State		
Brokers other than Real Estate or Merchandise		100 <sup>00</sup>
Paying tax as Bankers		
Butchers, Cities 10000 to 20000 inhabitants	Per Annum	30 <sup>00</sup>
" 5000 " 10000	" "	20 <sup>00</sup>
" 1000 " 5000	" "	10 <sup>00</sup>
Cigars Stands charged as other Merchants		
Circuses and Exhibitions		
given by any portion of a circus whether horses are used or not Each day and night or day or night		\$ 150 <sup>00</sup>
Menageries Each day or night each		\$ 150 <sup>00</sup>
Circuses and Menageries Combined		\$ 150 <sup>00</sup>
Side Shows and other Shows		\$ 10 <sup>00</sup>
Other Exhibitions for profit		\$ 10 <sup>00</sup>
" " " " per month		100 <sup>00</sup>
Coal Dealers Per Annum		25 <sup>00</sup>
" " Who sell in quantities less than car load lots without regard to preparation		\$ 10 <sup>00</sup>
But any who pay sales Wholesale tax shall not be required to pay retail tax.		

January Term 1891

Day Levy 1891

Commercial Mercantile Collection on Mutual Protective Agencies		
Cities of 20000 Inhabitants	per year	\$ 100.00
Construction Companies	per year	100.00
Cotton Merchants	" "	25
Cotton Compresses	under 20000 Bales	15.00
Cotton Seed Oil Mills	per year	10.00
County Certificates or Warrants		25.00
Distillers of Whiskey or Brandy		
Capacity 30 Barrels per day	per year	150.00
" 20 to 30 Bales "	" "	100.00
" 10 " 20 " "	" "	75.00
" 5 " 10 " "	" "	5.00
Dummy Rail Roads	" "	75
Electric Light Companies	" "	75
Feather Renovator	" "	10
Ice Buying	" "	25
Fruit Stands taxed as other Merchants		
Futures		500.00
Pool Tables Billiard Tables Roller Casters		
Flying Jennies Ten Pin Alley	Each	75.00
Out Side of Chattanooga		10.00
Above to apply to all Saloon Keepers.		
Gas Companies	per year	400.00
Hotels and Taverns 4 Rooms excepted each Room		1.00
Out Side of Chattanooga 4 Rooms per year		50
Ice Dealers	per year	25.00
Retail Dealers in Ice	" "	5.00
Each Agent of mutual or Assessment Insurance Companies		
Fire Accident or Life in each County where they do business	\$ per Annum to be collected by County Court Clerk	100.00
Insurance Agents legally licensed by the Insurance Commissioners excepted.		
Stingrants of Patent Medicines per year		200.00
Land Stock Companies \$100000 Capital per year		100.00
" " " " 50000 " "		50.00
" " " " Less than 50000 " "		35.00
Lightning Rod, Emb.		10.00
Liquor Dealers Wholesale per year		200.00
and in addition taxed as other Merchants		
Retail Liquor Dealers per year		200
and in addition taxed as other Merchants		
Litigations		
Each Suit in law or Equity to be paid by the unsuccessful party.		250

TAMM

January Term 1891

Day Aug.  
1891

Each Indictment or Presentment	\$ 500
Each Appeal to Supreme Court.	750
Criminal Cases if Defendant is unsuccessful	
Each Appeal or writ of Error or Certiorari from a Circuit or Chancery Court to Supreme Court	\$ 500
Each Appeal or Certiorari from a Justice of Peace.	250
Each Case before a Mayor or Recorder's Court or before any Police Court having jurisdiction of offences in any taxing district in the State provided such tax can be collected in money	\$ 1.00.
Livery Feed and Sale Stable for Stall per year	1.00
Marriage License. Each	1.00
Public Parks. When admission is charged per year	2500
Base Ball " " " " " "	2500
Pawn Brokers taxed as Merchants	5000
Out side of Chattanooga	1500
Peddling on Foot.	1500
" " With Vehicle or Horse &	3000
" " more than one Horse Each additional Horse	1000
Patent Medicines on foot	5000
" " with Horse or Wagon	10500
Plumbers and Gas Fitters. Charged as Merchants	
Pool Billings per year	50000
Race Tracks One Mile	20000
" " 1/2 "	15000
" " 1/4 "	10000
Book Makers	20000
Rail Road Ticket Agents and Scalpers	2000
Real Estate Brokers & Agents	25000
and shall pay one per cent on Commissions	
Restaurants per year	25000
Out Side of Chattanooga	1000
Sample Sellers and Selectors	1000
Dealers in Securities	25000
Sellers of Goods at public Auction per year	15000
Selling Sewing Machines	10000
Shaving Hats taxed as Dealers in Bonds & Stocks	
Shooting Gallery per year	20000
Skating Rinks	75000
Out side Chattanooga	20000
Stocks and Bonds (Dealers in) taxed as Brokers	25000
Stock Yards and Stock Dealers Each pen	5000
Street Car Companies	50000
Telephones " ON Each Box	50
Theatres per year	20000
Out side Chattanooga	15000



# January Term 1891

Under tokens, taxed as Merchants	Pr. Year	500 <sup>00</sup>
Variety Theaters	" "	25 <sup>00</sup>
Warehouses	" "	200 <sup>00</sup>
Water Companies	" "	

Respect fully,  
 A. J. Gohagan  
 W. A. Strong  
 W. B. Bagg  
 G. G. Lee  
 Allen Parker

} Finance Committee

To The Honorable County Court.  
 Gentlemen

Supt School.  
 Report for  
 year ending  
 Jan'y 1891

I beg leave to submit herewith my annual report of the public schools of the County for the scholastic year ending June 30 1890 - also a brief synopsis of the progress made during the past four years.

Financial Report (City Excepted)

--- Receipts ---

Amount on hand July 1 <sup>st</sup> 1889	\$ 19,682.11
" Received from County	65,167.90
" " " State	2,997.12
" " " all other sources	<u>156.50</u>
Total	88,003.63

Expenditures

Salaries of Teachers	42,695.24
School Sites Buildings <sup>and</sup> Repairs	4,124.43
Furniture Apparatus & etc	1,325.67
Paid County Superintendent	1,200.00
Paid District Clerks	141.95
all other expenses	<u>600.00</u>
Total	50,087.29

Balance on hand June 30 <sup>th</sup> 1890	37,916.34
--	-----------

Scholastic Population

White Male	5,851
" Female	5,568
Colored Male	2,485
" Female	<u>2,662</u>
Total	16,566

Increase over last year	1455
" in four "	4905

School  
Report.

January Term

Enrollment

White Male	3601
" Female	3505
Colored Male	1466
" Female	1588
Total -----	10160

Schools in County

White	51
Colored	23
Total -----	74

Teachers Employed

White Male	48
" Female	67
Colored Male	20
" Female	31
Total -----	166

Number Pupils in Orthography	9956
" " " Reading	9542
" " " Writing	8990
" " " Arithmetic	7994
" " " Grammar	8331
" " " Geography	4091
" " " History	1102
" " " Geology of Tennessee	126
" " " Agriculture	120
" " " First Grade	3340
" " " Second "	2047
" " " Thirds "	1793
" " " Fourth "	1244
" " " Fifth "	745
" " " Sixth "	567
" " " Seventh "	424
Number of Graduates	41
Total Number Graduates to date -----	63

----- Miscellaneous -----

Number of School districts in County -----	25
" " " visited during the year -----	90
Average Number of days taught during the year -----	134
" Compensation of Teachers per month -----	\$40.00
" Cost of tuition per pupil per month -----	.81
Number of School Houses in County -----	55
" " " " erected during year -----	6
" " " " in four " -----	15
" " " taught in Church or private property -----	14
" " " supplied with improved desks in four years -----	30
Total Number Schools supplied with Desks to date -----	35

## School Report.

## January Term.

Estimated Value of School Houses	\$ 26,225 <sup>00</sup>
" " " " Sites	9,810 <sup>00</sup>
" " " Furniture	4,675 <sup>00</sup>
" " " Apparatus	630 <sup>00</sup>
Total " " " School Property	41,340 <sup>00</sup>
Increase in Value in four years	26,280 <sup>00</sup>

It will be seen from the foregoing statement that the County Schools are in a flourishing condition and that considerable progress has been made during the year.

Four thousand dollars were expended in the erection of commodious school buildings and \$1,375<sup>00</sup> in furniture and apparatus (which has during the past four years fifteen commodious school buildings and \$1,326<sup>00</sup> in furniture and apparatus) which has greatly increased the facilities for efficient school work.

During the past four years fifteen commodious school buildings ranging in size from one to six rooms have been erected and thirty schools supplied with improved desks, thereby increasing the value of school property in the County 174 per cent. The scholastic population of the County has increased during the year 9 per cent. And in four years 42 per cent. While the enrollment and attendance have increased in like proportion. The course of study and system of graduation and the uniform series of text books adopted in 1888 together with the rigid examinations of teachers have been the direct means of raising the standards of education in the County at least 100 per cent. The exposition of County school work held at the Court House on the 19th of last December was far beyond the expectation of the most sanguine, and the results which will arise therefrom are incalculable. Actual class work map drawing compositions were displayed in abundance, and teachers had for the first time in life the opportunity of comparing their methods with those of their co-workers. This was the first exposition of Country school work ever held in the State.

Respectfully Submitted  
H. D. Huffaker  
Supt

1890

On Motion of Esq Bennett and vey Esq Hape the report of Supt Huffer was ordered read and be made Matter of Records. Motion Carried Quorum Justices being present and voting

The workhouse Committee submitted their report. And on motion of Esq DeJouvenier and vey Esq Cowart that said report be Received and be made Matter Records. Motion Carried Quorum Justices being present and voting for same.

Report  
Workhouse  
Committee  
4th quarter 1890

To The Hon Hugh Whiteside Judge of the Justices Composing the County Court of Hamilton County Tennessee Gentlemen

The undersigned your workhouse Committee beg leave to submit to you the following report for the 4th quarter of 1890.

The forces of the County Workhouse have been employed in prosecuting the work on the various Roads near their various locations as ordered by your Hon Body during the last quarterly term of your Court, and all the additional work laid out for some of them by your order has been completed. to wit: The widening of the Bowling Springs Road by the St Elmo force. And the widening grading & graveling of the Shallawford Road. The Repairing of the Russell Turnpike. The grading and graveling of Willow St. and the grading and graveling of Cahos Crossing. by the Head Quarter force = The most remarkable features in the Management of the Workhouse during the last quarter has been: The large increase in the number of Prisoners. which from 74 at the beginning of the quarter had risen to 163 by Dec 31st 1890 =

2nd The large results in the amount of work accomplished, which has to be attributed, not only to the increase in numbers of the force but also, to its discipline the efficiency of the various foremen and an exceptionally favorable season

3rd The comparatively small cost of maintenance of the Prisoners considering their increased numbers which necessitated an increased number of guards (amounting to three additional men) and an extraordinary outlay for shoes bedding clothing &c to the amount of more than \$10000.00 all of which have been purchased during the last month of the quarter and is practically in tact on hand. The work accomplished during the quarter foots up in round numbers as follows.

January Term 1891.

Work House  
Com  
Report.  
4th Apr 1890

Roads graded. 10000 lineal feet.  
Earth moved. 20095 Cub yds (3750 Hardpan  
Suford <sup>mt</sup> Adams base and other broken Rock laid  
3435 lineal feet. Broken Rock moved 559 cubic yds  
Roads graveled 33410 lineal feet. gravel moved  
5000 Cubic yards. Rock excavated 560 cubic yds  
Masonry built 27 " "  
Rep Rap 90 " "

Pipe laid 50 ft of 18 inch 50 ft of 24 inch 120 ft 12 inch  
The cost of carrying on the operations of the Workhouse during the last quarter of 1890 foots up nominally to the sum of \$13,008<sup>00</sup> but the sum of \$2,400<sup>00</sup> of this amount has been returned to the Treasury by Collections of fines & pecuniarily secured. Paid to Trustee Peabody to the amount of \$203<sup>00</sup> Total \$2700<sup>00</sup>  
To this amount should be added a credit of over \$1000<sup>00</sup> on account of a stock of feed provisions coal clothing shoes bedding tools &c just laid in during last month and almost wholly intact and on hand as heretofore stated deducting this sum of \$3700<sup>00</sup> from the nominal expense of \$4300<sup>00</sup> for the last quarter. And this sum includes an expenditure for the purchase of gravel & hire of teams for distributing the same over Dix and one half miles of Road bed of more than \$4100<sup>00</sup> so that deducting this sum from \$4300<sup>00</sup> the cost of feed food & clothing salaries &c appears to have been about \$5200<sup>00</sup> which is 20c per mule per day and 13c per man per day. This extraordinarily large expense for hired teams arises from the necessity of grubbing several miles of Road bed & graded during the previous quarter, while the favorable fall season lasted, and before the winter rains made hauling difficult. all of which had to be placed to the charge of the last quarter. As to the very pertinent question now does the cost of maintenance of the institution confided to our management compare with the value of the work accomplished for the benefit of the tax payer? He will say that were the work done by contract and at reasonable fair contract prices the cost would be

January Term, 1891=

Work House  
Com  
Report.

Grading 11000 lineal feet of Road beds @ 10¢ per yard	\$ 1100.00
Moving 26095 cu yds of Earth @ 22.2 cents per yd	5871.00
Laying 270 lineal feet of Celling @ 20¢ " " ft.	54.00
Graveling 33410 lin feet of Road beds @ 10¢ per yd	3341.00
Absorbing 5600 cu yds of gravel	3360.00
Laying & Rolling 3435 cu yds of macadam @ 60¢ cu yd	2061.00
Other excavations 550 Cub yds @ 70 cents per cu yd	385.00
Total	17801.00

Which is within 200<sup>00</sup> of the whole nominal cost taking no credit for the sums paid into the County Treasury, or the large stock of supplies &c on hand: From a close scrutiny of all bills and accounts we find that all supplies have been bought with great care and at the lowest contract prices and expenses of all kinds have been <sup>cut</sup> down to the lowest possible figures. In conclusion we may say that owing to the enforcement of a humane but firm discipline and the care bestowed upon their Physical Comfort and interest shown in their spiritual wellfaring - the convicts have generally shown a good disposition and willingness to perform their allotted tasks no abuse by their keepers has occurred and no complaints have been made by prisoners. They seem to be content with their lot - as far as men forced to submit to compulsory labor and loss of personal liberty ever can be expected to be content. No decrease of numbers by escape has occurred. Only four out of the large force have attempted it and all have been recaptured. besides two in addition who had escaped during a previous quarter. The health of the institution owing to the cleanliness and other sanitary arrangements, to wholesome food and comfortable clothing & quarters has been remarkably good, so that out of the whole force there are only two persons now sick and under treatment by the County Physician. Considering the premises we may safely say that the management of the County work house during the last quarter exhibits most gratifying results and reflects credit upon the ability and devotion to duty on the part of the Superintendent all of which is hereby respectfully submitted

J. J. Tavenner  
 ex-champson  
 Thos. Capart  
 B. F. White side  
 J. F. Gray

} Committee

Jan 1st

Engineers Report.

The County Engineer submitted his report. And on motion was ordered to be received and spread on records. And is as follows.

Chauanooga, Dec 31, 1890

To the Work House Committee

Gentlemen

Below please find our report as County Engineer for the quarter ending Dec 31-1890

Bridges - Smiths Ford

1st Bridges =

The contract to build the bridge across North Chickamauga Creek at Smiths Ford has been let to the Pittsburg bridge Co of Pittsburg Pa for the sum of Twenty Five Hundred ~~and~~ and Ninety one (2591) dollars for the structure complete.

Opasum Creek

With Justice Springfield Gray and Melie we examined several crossings of Opasum Creek and selected the Pendergrass Mill Ford as the location for bridge. The approximate estimate of cost is as follows Span 40 feet Cost \$2,000

Lightfoots Mill

The contract for repairing two bridges in 13th civil district and also for construction of small wooden bridge across Daisy Miner branch was let to Wm Suttler for \$14 per m feet of lumber used.

Made a survey of Chickamauga creek below Lightfoots Mill and selected crossing for bridge. An approximate estimate of cost of bridge at this point is as follows Span 200 feet. Cost \$10,000

3. Culvert:

The extension of the Citico Creek Culvert was completed during this quarter the culvert was extended 30 feet instead of 25 feet as originally intended. The total cost was \$699<sup>00</sup>. The fee should now be made to straighten and widen the Road at this point. To make the fee well require 3129 cu yds of material

3.4 Surveys

In connection with the jury of view appointed by the Court we went over the Washington Road from Harrison Lane the point to which it is now worked to the Rhea County line a distance of

January Term 1891

fifteen miles. Below is an approximate estimate of work to be done to finish this Road to Rhea County line  
15 miles of Road to be graded  
15 " " " " " gravelled  
100000 cu yds. of earth to be moved besides culverts drains &c -

Harrison Road. On the Harrison Road the distance yet to be worked to reach the James County line is about 3 1/2 miles the work is light after passing the hill where the force is at present at work. About 25000 cu yds of material remain to be moved to finish this Road

East End ave  
Made survey to locate the line between sections 9 & 10 to establish the line at East End Ave. (Extended) at this point 17th civil district -

Estimate of work done during the quarter by the various work force forces = No 1. Headquarters

This force has worked on Dodds Avenue, Shallowford Road, Roseville Road, Lake ave Wellan St. Land Rukas Crossing. On Dodds ave the following work has been done = 985 lineal ft of roadway (12 wide) covered with broken stone 3" thick on west side of Electric Road - making 109 cu yds broken stone 1500 cu yds. Exc. in Rock cut.  
200 " " Earth Exc.

The grading on Shallowford Road up Mission Ridge was completed this quarter 870 cu yds Earth Moved 1000 lineal ft of Road gravelled -

2400 lineal ft. of Roadway broken Stone 18x3  
2400 " " " " " Gravelled 18x3  
Making 400 cu yds broken Stone  
400 " " Gravel  
50 " " of broken Stone used for patching  
from Dodds ave to Ga line -

1800 lineal ft. of Road graded  
3000 cu yds " Earth Moved  
50 lineal ft of 18" Pipe used  
50 " " " 24" " " " - - - -

Work on Rukas Crossing from McCallie ave to Carolina St = 1300 lin ft of Road graded  
1300 " " " " " gravelled  
734 cu yds of Earth Moved.



Daily Term. 1891

Willow St. from McCasie ave. South  
 7300 lineal ft. of Road graded  
 7300 " " " " " gravelled

Force No 2. at Ems Extension of Whiteide St  
 4300 Cu yds. of Excavation - earth placed in fill  
 on Whiteide St.

Banning Springs Road  
 550 lineal ft. of Road graded  
 1040 Cu yds. " Earth moved =

No 3. Washington Road

18325 lineal ft. of Road gravelled.

2000 " " " " " graded

2900 Cu yds. of Earth moved.

90 " " " " " up Rap

21 " " " " Masonry at Daily Bridge =

No 4. Harrison Road

8085 lineal ft. of Road gravelled.

1600 " " " " " graded

3873 Cu yds. " Earth moved.

No 5. Hill City.

Work done on Frazier Ave &

Forest Ave and Bridge approach.

1000 lineal ft. Road graded

3750 Cu yds. Excavation mostly hard pan.

All of which is respectfully submitted

Farleigh Ed Pettis  
 Engineer for County

The Work House Supt. Submitted the following report  
 To His Honor Hugh Whiteide Judge  
 And Justices of Hamilton County Tennessee  
 Gentlemen

I have the pleasure to present  
 my report of the Hamilton County Work house  
 for the 4th quarter ending December 31/1890  
 Headquarters or Branch No 1

Located on Dadds ave at Battlefields Station.  
 Has employed one Supt one Foreman. Two  
 Guards usually. But when the force increased  
 as it has lately then additional Guards have  
 been employed. About one Guard to 10 or 15  
 prisoners. Also employed one Blacksmith

Willow St.

Engineers

Report

Work House  
 Supt  
 Report

Apr 1890

January Term, 1891

Work Name  
Supt  
Report.

The Engineer, one watchman one cook, an average of 20 men.  
Maintenance of this branch \$3,609<sup>00</sup>. Now this branch has  
Completed all the work ordered by the Court, except Dadds Ave.  
and the force is at work, between McCasie Montgomery Ave  
on Dadds Ave. Also a force extending the work southwards  
within one half mile of Russell Ave. Now to complete  
this work it would take a force of 25 men, three months  
good weather. But at present the avenue is fenced up  
Mr Peyer, owning a tract of 6 acres, where the Road runs  
has fenced it up. Practically sloping, work in the Rock Cut.  
Branch No 2.

Located at St Ems, Tenn. There is employed at this branch  
one Foreman 1 Guard 1 Watchman 1 Cook 1 Teamster  
and up to Dec 1<sup>st</sup> /90 an average of 10 men. Dec 4<sup>th</sup>  
this force was increased to 17 and Dec 16 to 21 men  
and one additional Guard.

The Expenses of this branch was \$1,647<sup>76</sup>  
\$847<sup>00</sup> was team hire. The work done by the force,  
as shown by the Engineers estimate

Making Embankment, ex Whitecreek St.	4300 yds
" " " Blowing Spring Road.	1040 "
	<u>5340</u>

Now this earth has been moved about 2000 ft and  
giving a fair Contractors Estimate 35 cts per yd.  
this work would cost the County \$1,869<sup>00</sup> making  
a saving of \$221<sup>24</sup> = this is due to the using of  
Wheel Dumps and the trap for hauling earth.  
Three months good weather this force will have  
completed the extension of Cawart St and also the  
free extension to Whitecreek St.

### Branch No 3-

Located at Facing Water on the Washington Road  
There is employed at this Branch one Foreman 2 Guards  
one Watchman one Cook one Teamster and an average  
of 8 men. The expenses of this Branch for this quarter  
has been \$3,130<sup>00</sup>. Team hire mostly gravelling \$1,480<sup>00</sup>  
the work done by the force has been earth moved  
2400 Cubic yds Gravelling 18325 lin. ft or 3 1/2 miles  
Nearly the most of this Gravel was a long haul, and  
expensive. But the best that could be done. Now  
by estimating the gravel at 20 per yd and Earth  
at 20 cts per yd, which is a fair price this force  
would earn \$3,158<sup>00</sup> which pays its expenses.  
This force is now at work near Mr Penbone's farm  
there is a space of less than 2 miles ungraded and it  
take this force about 3 months or less to complete

Work House  
Supt  
Report  
4 qtr 1890

Jan'y Term 1891

This work, when the Washington will be completed to Daisy except 15 m. at Facing Water Creek. Now the repairs or building of a new bridge should be looked to, so that this force located as it is close can build the approaches before moving. The Engineer gave me an estimate of work to be done above Daisy which was about 100 000 yds and 15 wide. Now estimating the amount of work this force has done in the past year they will go about 6 to 7 miles a year. The usual cutting & filling and graveling a force of 25 men would go about seven miles

Branch No 4

Located on the King farm on the Harrison Road. This force has employed one Foreman and two Guards, one watchman one Cook, one Hauler and an average 15 men. The expense of this Branch was \$1,450<sup>00</sup>. The team hire was 663<sup>00</sup>. Total due ----- 2413<sup>00</sup>

The work done by this Branch in this quarter. Earth Moved 5873 yds.  
Roads Graded 1600 len ft.  
" Gravelled 8085 " "

which will amount \$2435<sup>05</sup>. A saving of \$12<sup>00</sup>. This Branch is the most saving of any in maintenance. This force is now working at the Ellis farm, and by making a care full estimate will complete the Harrison Road to Harrison or James County line in about nine months

Branch No 5

Located at Hill City. There is employed at this Branch one Foreman Two Guards one watchman one Cook, 1 Teamster and an average of 18 men. The expenses of this Branch with team hire \$2309<sup>12</sup>

The work done by this Branch in this quarter is moving earth or hard pan 3750 yds. Roads graded 1000 len feet. It is difficult to estimate the moving of hard pan that is next to Rock, and I can only say this force has done very good work and has completed the annual approaches to the bridge and would of gravelled the work but for the New Street Car Companies which are preparing to lay their new tracks

Work House  
Supt  
Report

Jan'y Term 1891

And to gravel in front of them would be a waste (they would take the gravel and use it for ballast. this force has completed the work ordered by the Court.

Prisoners on hands Oct 1890.

Male 64

Female  $\frac{10}{74}$

Recd during quarter male 226.

" " " female  $\frac{34}{260}$

on hands 334.

Released during quarter male

Given Bonds 19.

Sent Hospital 3.

Paid Out Fines & Costs 20

Escaped 34

Released by County Judge 22

Dead 1

By expiration  $\frac{122}{171}$

Total on hands Dec 31/90 163.

Women on hands 13.

		Oct Pay Rm.	989.60
Oct. Merchants	\$ 1712.76	Nov " "	1057.64
Nov " "	1934.23	Dec " "	1266.55
Dec " "	2533.51	Total	$\frac{6313.79}{6180.50}$
	\$		9494.29

Team Hire, Oct.	966.53		
" " Nov.	1677.02		4477.29
" " Dec.	1728.65	Total	$\frac{4392.20}{13866.49}$

Credits	Blankets Clothing & Shoes	585.00
"	Feeds Corn & Hay	280.00
"	Coal	45.00
"	New Tools	92.00
"	Provisions in all Branches	175.00
	Total	1207.00

Collections fines	197.00	
" " " " " "	205.00	
	$\frac{402.00}{1609.00}$	

Work House  
 Supr Report  
 Apr. 1890

# Jan'y Term 1891

Pay Roll of Employes and Engineers

Hired Teams  
 Groceries & Provisions  
 Fresh meat.

Coal.

Beds & Bedding

Harness

Telung

Feed and Forrage

Coal oil

Shoe Boots Tena & Paper.

Drugs & medicine

Clothing Blankets & Shoes

Transportation Prisoners

Hardware

Plumbing

Blocksmithing

Tools & Implements

Maintenance

Lumber.

Produce Negatables

Printing

Explosives

Stones and Tableware

Law.

Arld accounts

Graves.

	3	213	79
	4	072	20
	1	726	30
	1	26	65
	2	84	30
	4	8	85
	4	8	90
	1	19	82
	7	10	50
	5	7	76
	6	6	0
	5	1	25
	1	019	00
	1	1	50
	2	82	17
	4	6	65
	3	0	90
	3	59	62
	4	4	05
	8	9	30
	2	56	61
	1	0	75
	8	5	50
	1	03	98
	3	0	00
	3	0	61
	1	71	20
	13	008	68

Work House  
Supt  
Report.

January Term. 1891

Engineers Estimate of Work in 4th quarter 1890

No	Macadam	Rock	Earth	Gravel	Graded	Pipe.	
No 1							
Dodds Ave	985	550	278				
Shallow Fords			970	1000	1000		
Roseville	2450			2400			
Lake Ave			3000		1800	100	
Phonix Crossing			734	1300	1310	60	
Wellaw St.				2300	2300	60	
	3435	550	4982	7000	6410	220	
No 2							
Whiteside St.			4300				
Blowing Rock Rd			1040				
No 3			5340				
Washington Rd.			2900	18325	200		Rep Rep 90421 Mac 27 "
No 4							
Harrison Ave			3873	8085	1600		
No 5							
Frazier Ave.			3750		1000		
Total	3435	550	21795	33410	11010	220	
@	@60	@70	@22 1/2	@10	@10	@10	
Amount \$	\$2061	\$365 00	\$571 00	\$3341 00	\$1101 00	22 00	Total \$12761 00

The weather in this quarter has been exceptionally good. the health of the prisoners good and the Court can see by the Engineers Estimate of work done that the different Branches have not been idle. I make the assertion in the first quarter that I took Charge of the Work. that by handling the Work House in a business way by purchasing improved implements or machinery by hiring the best of teams by working the Branches as a Contractor would do. the Work House could be made self sustaining. Now the hauling of gravelling in this quarter is what run our expense so high. But it was a necessity the Road was graded and must be gravelled before winter. Our live stock is in very good fix the Hogs are being fatted for killing some have been killed. The Wagon and other implements are in fair condition. I am preparing an Annual Report which when completed shall be printed in small pamphlet form and distributed to each Justice.

January Term 1891

Work House  
Supt  
4 Apr 1890

The principle feature in this report will be an invoice of all property on hand  
January 1. 1891 a list of tools and prices paid  
a list of all articles purchased and prices  
such as clothing shoes Blankets Provisions & Groceries  
No prisoners received during the year. their  
offences Color Novity & Occupation  
A complete summing up of these quarterly  
reports. Also a Physicians report.  
Amount of work done & where  
the justices are aware the increase in the  
workhouse is a substantial menace with  
the population of our growing county  
and with proper handling of the workhouse  
force within 3 years all the principal  
roads will be built.

Respect. Submitted

N. W. Wilber.

Supt

Report of  
Jury View  
Delay and Roads  
From Birds Mill  
5th Dist

The jury of view heretofore appointed to  
lay out Roads in 5th District through  
lands of St Birds and others. Appeared  
in open Court and submitted their  
report. And on Motion of W. G. Walker Esq.  
and <sup>2nd</sup> by J. W. Sells Esq. said report was  
received and ordered to be made matter  
of records. And is as follows

To the Hon County Court of  
Hamilton County

Gentlemen

We a jury of view appointed by your  
Hon Body to locate survey and report  
upon a County Road from a point near  
Birds Mill through the property of G. H. and  
Geo Birds and G. H. Garnagan and to  
Scruggs Bridge Road over Chickamauga  
Creek would ask to much respectfully  
report and recommends that having visited  
in company with Mr Marcus Long  
Civil Engineer and acting County Surveyor  
the property aforesaid and surveying  
with care fully a line with a view to  
cheapness of construction and permanency  
no part of which being subject to overflow

Jan term 1890

Jerry Kern

Your Hon Body, adapt the line or course of the Road, (as adapted by us and more fully set forth in the map profile and report made and presented ~~at~~ to us by Mr Long, all of which are herewith submitted as part of your report, all rights always it is understood are to be donated to the County by the Parties owning the lands through the Road is located. As a measure of economy your Commissioners respectfully recommend that the Bridge made necessary be built of Iron instead of wood.

All of which is Respect submitted

J. H. Barnagan  
 J. H. Walford  
 J. H. Bird  
 J. H. Arnell  
 J. H. Appen

Auditing  
 Committee  
 Report  
 of E. E. Enderlin  
 Sept 1890

Hon Hugh Whelpley, Judge of Hamilton County presiding at the January term 1891  
 The undersigned members of the Examining & Auditing Committee of said County respectfully submit that they have examined & checked the quarterly report of J. B. Rogan, Clerk Master of said County and the report of L. McClark & J. H. Messick, Clerks of the County all for the quarter ending 30th Sept. 1890 and finding them regular & correct approved and stamped them. We likewise checked & carefully examined the annual report of J. H. Peabody for the year ending 30th August 1890. And having found it regular & correct in every respect approved and stamped and returned it to the County Court Clerk to be filed away after Examining & checking the reports of J. J. Irvine late Circuit Court Clerk of said County, including County revenue & for forfeited Cash for the quarter ending 30th Sept. 1890 and finding many omissions we returned said report to him with full notes & Memoranda of cases and items omitted & requested him to incorporate them with his reports as submitted to us so as to make it an amended report to be treated as an original report of both the revenue & forfeited Costs for said quarter when said reports



Auditing Committee  
Report.

were returned amended we checked and examined the same carefully and found them correct so far as they reached but that by some means lacked several cases including many items aggregating more than one hundred dollars. We again gave him the full notes & Memoranda & requested him to make a small supplemental report to those already checked and approved, which he did in a few days & they attached to the original reports to those already checked and approved make up complete statements of County revenue & forfeited costs collected & reported by him for said quarter with these previous reports include all the revenue of all kinds collected by him for said County during his term of office we approved and filed the same with the County Judge. We also interviewed fifty Justices of said County two City Recorders of Chattanooga who as Ex officio Criminal Justices impose and collect fines under the small offense law. In all instances where any Justice in said County had imposed and collected fines for twelve months previous to 1<sup>st</sup> of Oct. 1890 we examined his reports and his docket and took an accurate account of same and made notes of the amounts collected & reported the same in our minutes until paid over by each Justice to the County Trustee. The two City Recorders Pyatt & Dyer had reported and paid over all revenue in every case fully settled, but in several cases where only partial collections of fine & costs had been made they had not reported such cases. We charged the full amount of fine in each to them and noted every case with number and amount in our minutes against them. They have directed the City or Recorder's clerk to complete the collections in such cases promptly and report them as other cases, which we believe will be done in a short time - Nearly every Justice has funds in full and the others will doubtless pay up in a few days.

Auditing  
Ann.  
Report.

all of which is respectfully submitted for your  
official consideration and action

JW Leigh  
EB Walker  
Albert R Jones

Subscribed and sworn  
to before me Dec 20 1890

JM Rowden  
JP

Amended Report of Ex. & Aud. " Com

Judge Whiteside

We report 1<sup>st</sup> That John J. Irvine owes Hamilton  
for fines County tax & forfeited costs collected  
by him as Circuit Court Clerk (after giving  
him credits for commissions and payments  
to Justice)  $2491.80$ . W.B. Woods J.P. owes Hamilton  
County for the year & quarter ending Sept 30 1890  $392.50$   
in fines & jail fees collected. He claims five  
hundred dollars or more owing to him by State  
and County which he will collect soon. He  
says he will make full settlement about  
1<sup>st</sup> Jan'y 1891. C.C. Kirk J.P. owes Hamilton  
in fines & jail fees collected for the year &  
quarter ending Sept 30 1890  $91.20$ . He claims  
costs owing to him from State & County  
and that he will settle 1<sup>st</sup> Jan'y 1891.

We have good reasons to think that these  
Justices have large amounts costs due them  
from State & County - all of which is  
respectfully submitted

JW Leigh  
Albert R. Jones

Sworn to and subscribed  
before me Dec 23 1890

JM Rowden  
JP

Approved A. Whiteside  
County Judge

April Term 1891

State of Tennessee }  
 Hamilton County } At a Quarterly Term of the  
 County Court of Hamilton County  
 began and held in and for  
 Hamilton County, at City Hall in Chattanooga, Tennessee  
 on this the first Monday and 6th day of April 1891  
 Present and Presiding the Hon H. Whilside  
 Judge &c. with the following named Justices  
 to wit:  
 Esq. Rogers H. Springfield, J. Jackson  
 Thompson, C. Park, Park, Park, Park  
 Conner, Brown, P. Johnson, Champion, Melrose  
 Lewis, Bennett, Dabbs, Thomas, Kirk, Gray,  
 Patton, Coleman, Card, Melrose, H. Springfield  
 Cochran, Adams, E. Fauner, Wood, Rowden,  
 Burch, Strong, E. Spence, White, Whilside  
 Walker, W. Melrose, Conner, Brown  
 Henderson, A. P. Ellis, Shelton, & Ellis  
 Emble, Hope, & Ward, Howard, Holzclaw  
 When the following proceedings were had to wit

Correcting Records  
 to Road School.  
 No 26 + 27

On motion of Esq. Shelton & 2nd by Esq. Ellis the records  
 of Jan'y Term 1891 in reference to New School Dist.  
 in the 18th Civil District was changed so as  
 to read School No 26 to 27, quorum Justices  
 being present and voting for same

Changing Report  
 of Jury View in  
 1st Dist at  
 Melville

On Motion of Esq. Springfield and 2nd by Esq.  
 Rogers the records of Jan'y 9th 1891 was ~~corrected~~  
 in reference to Jury View for opening Road in  
 first District Commencing at South end of  
 RR Switch at Melville extending through the  
 lands of Poe Lewis and others to intersect  
 the Harrison Road at Mose Smiths was  
 corrected or changed so as to read, Beginning at  
 Melville Station and intersecting the Green Pond  
 or Dobby Road at School House No 5 in  
 said District quorum Justices being present  
 and voting for same

April Term 1891

Judge Whitcomb read his report for the quarter ending April first.

County Judges  
Report referred  
to Fin Committee

On Motion of Esq Bennett and seconded by Esq Hope that the report of Judge Whitcomb be referred to the Finance Committee to report tomorrow morning Carried

Moved by Esq Dobbs and seconded by Esq Bennett that the New York House law be read.

Reading  
New  
Work House  
Law

Amended by Esq Gohagan and seconded by Esq Hope that the reading of the new Workhouse law be deferred until tomorrow morning. Motion to amend, lost.

Question on original Motion offered by Esq Dobbs was Carried, whereupon the Judge then read the New Work House Law

Bridge Com  
Report

Esq Gohagan read the report of the Bridge Commissioners. And on Motion of Esq Gohagan and seconded by Bennett same was received and ordered to be spread of records program of Justice being present And voting for same and is in the words and figures following to Wit

Challanoy as Treasurer  
April 4 1891

To The Hon County Court  
Gentlemen

The undersigned the Bridge Commissioners expected to make a full and complete report at this term of the Court. Showing itemized lists of receipts and disbursements but owing to the fact that the hand rail on the Bridge is not yet completed according to Contract it has not all been paid for. And in order to have our report complete when it is made up we ask to be granted until the July Term of the Court to make our final report so that complete payment can be shown. Permit us to say however that the near completion of the Bridge and its occupation by the public fully confirms the wisdom of the Court

In April Term 1891

Bridge Com  
Report

In ordering it built it is becoming more popular and more highly appreciated every day and the good results growing out of its erection will be constantly felt both in the convenience it gives the public and the appreciation of values on the North side of the River. which will be felt in the increased valuation of property and consequent increase in taxes on property directly benefited by the Bridge. Some little trouble has been experienced in regulating travel in a satisfactory way but your Commission has had the Watchman clothed with powers of Policeman and Deputy Sheriff so as to have full authority to make arrests. He has proven quite an efficient man in regulating travel and preserving order on the Bridge. And while one man has so far done all the duty of watching looking after little repairs and keeping the bridge clean and attending to the Signal Lights as required by the Marine laws of the U.S. it is found a pretty hard job for one man to do yet his work has been increased by the usual amount of bad weather and consequent result of carrying mud on to the Bridge. After the bad weather is over his work will not be quite so heavy. The present Watchman is a German He was employed nearly all the time during the erection of the Bridge and had his leg broken in one of the accidents. He is familiar with the work and is a very industrious man but it may be that the work required will prove to be more than ought to be imposed on one person. If it should prove to be the case we recommend that you authorize the bridge Commission to furnish him such help as may be absolutely necessary and in doing this we think a day laborer a portion of the time to help him keep the Bridge clean would be all that would be required. If you leave this to the Commission at least while they are in your service we

April Term 1891

Bridge Com  
Report

We will observe every care we can to protect the interest of the County and to keep down expenses to the least possible point and we further recommend that the Commission be continued at least until we make our final report and in the mean time that the County Engineer and Bridge Inspector be directed by the Court to cooperate with us in all matters

Very Respectfully

A. E. Cahagan  
B. R. Thomas  
F. B. Thompson  
J. DeFauquier  
W. H. Converse

Placing  
Railroad  
Seats  
on Bridge

Moved by Cahagan and seconded by Esq. Bragg that the matter of placing seats on the Commerce River Bridge be left in the hands of the Commission.

Amended by Esq. Springfield and seconded by Esq. Thompson that the Commission be empowered to erect hand rail on that part of the Bridge extending over the River Snapper.

Esq. Cawart offered Amendment to the Amendment which was seconded by Esq. A. P. Ellis.

That the Commission place hand rails between the Roadway and sidewalk on the entire length of the Bridge.

In Motion Esq. Tappan and seconded by Esq. DeFauquier. The whole matter in regard to placing hand railing and seat on Bridge was laid on table.

Report of  
Committee  
on Court  
House  
Repairs

In Motion of Esq. Bennett and seconded by Esq. Cahagan the report of the Committee on Court House improvements was received and adopted and ordered to be made a matter of records a quorum of Justice being present and voting for same. Said report is as follows

Chancellor

Apr 4 - 1891  
To the Hon County Court

Gentlemen

April Term 1891

Report of Com  
of Court House  
Repairs

Your Committee on repairs to Court House report that the work has progressed as well as could be reasonably expected during the time we have had so much unfavorable weather. It is believed that the work will be completed before the next term of the Court. And now that we will probably have better weather your Committee will insist on the Contractor completing the work as soon as it can safely be done. The work has been paid for on the estimates paid out and approved by the Architect. And up to this date the Contractor has been paid Twenty Thousand Four (\$20,400) dollars on account of paid work. There will necessarily be a few little details in the way of arranging the offices and equipping them for the convenience of the several County offices but in doing all this your Committee will economize in every way possible and in the absence of other instruction will endeavor at all times to carry out the former orders of the Court.

Very respectfully

M. H. Hope  
 A. Lyman  
 W. Walker  
 W. H. Converse

Furniture for  
Court House

Moved by Esq. Bennett and seconded by Esq. Thomas that the matter of furnishing the various County offices be referred to the Committee on repairs to Court House with power to act.

On Motion of Esq. <sup>Mr.</sup> McElroy & seconded by Esq. W. Springfield the matter was laid on Table quorum judges being present and voting for same.

Moved by Mr. Hope and seconded by Esq. Dobbs that the Committee on Repairs to Court House

April Term 1891

Be instructed to correspond with the various manufacturers and get estimates for the new furniture for the various County offices and report at the next term of this Court. Motion Carried quorum. Justices being present and voting for same.

M Motion of Esq Burge and seconded by Esq Hays. Pat Rankin was released from paying poll tax and working on public roads.

On Motion of Esq. Converse and by Esq Ellis the report of Poor House Committee was ordered to be read and made matter of records. quorum Justices being present and voting for same and is as follows

Poor County Court

The your Poor Commissioners wish to make the following report.

No Inmates on hand at close of last quarter	43.
" Admitted during the present "	66.
Total	109
Recharged	46.
	63
Died	13.
	50
Expended for Poor House purposes	\$ 1444.76
Expended for O.R.R.	838.05
	2282.81
Received from City and Marine	356.88
	\$ 2228.93
Net Expense for Quarter	2228.93

Kenny, Clerk  
McBaker, Chairman  
J. White  
W. H. Card

Furniture for Court House  
ISSUED 17 DAY OF APR 1891  
H. Messick CLERK

Pat Rankin  
ISSUED 17 DAY OF APR 1891  
H. Messick CLERK

Report Poor House Committee

Jail Committee Report

On Motion of Esq. Cochran and by Esq. Pennington the report of the Jail Committee was received and ordered to be made a matter of records and is as follows



April Term 1891

Jail Com Report

To the Hon County Court of Hamilton

A Jail Committee beg leave to make the following report

There has been confined in County Jail during the Quarter ending March 31 1891

For Felony.		54
For Misdemeanors		295
U.S. Prisoners		5
	Total	354
In Jail April 1st 1891		
For Felony.		27
Misdemeanors		9
	Total	36

Respectfully Submitted  
J M Rowden  
A H Johnson  
W B Thompson  
Peter Dalton

Petition to grade Cemetery St.

ISSUED 17 DAY OF APR 1891  
J. H. M. Clerk

On Motion of Esq. Cochran & 2nd by Esq. Soperbauer, the petitions of Citizens and Grand Army Post praying that Cemetery Street from McCaslin Ave. to the wall of the National Cemetery, be graded, and the Work House Committee be ordered to have the work done - amended by Esq. Bennett & 2nd by Esq. Hops that the same be graded, rolled and graveled <sup>or</sup> thirty feet wide and that the work be done immediately under the work House fence - Motion as amended Carried quorum Justices being present and voting

To take no action Changing School Dist.

Moved by Esq. H. Perryfield and 2nd by W. Cannon - That the Court take no action in the matter pertaining to Changing School Districts until July term of this Court - Motion Carried quorum Justices being present and voting for same.

April Term 1891

Petition of Mrs  
Steele & under  
Certain Children  
to reform school

On Motion of Esq Hope and 2<sup>nd</sup> by Esq Henderson  
the petition of Mrs Steele asking permission  
to send Certain Children to the reform school  
and other matters contained therein in regard to  
Children in the Orphan Home was referred to  
the County Judge with power to act.

0 minute appointed  
Steele & Home  
ISSUED 17 DAY OF APRIL 1891  
J. H. Merrick CLERK

Moved by Esq Wm McCaskey and 2<sup>nd</sup> by Esq Bennett.  
That a Committee of Three be appointed by the Chair  
and that the County Judge be added to said  
Committee for the purpose of investigating certain  
matters pertaining to said Home, and report to  
the next term of the Court. Motion carried.  
Whereupon the Chair appointed Esq McCaskey  
Esq Sahagan & H. Simpson on said Committee

Returning Vord  
Belton McCaskey and  
ISSUED 17 DAY OF APRIL 1891  
J. H. Merrick CLERK

Esq Sahagan presented a petition from Citizens  
of the 5th & 10th District asking for relief in  
regards to draining of the Ponds between Harrison  
Ave and Meade Ave and Meade Ave  
and Montgomery Ave was  
On Motion of Esq Sahagan & 2<sup>nd</sup> by Esq Cabbs  
was referred to the County Workhouse County  
Treasurer and County Attorney with  
instructions to investigate and take  
immediate steps to give the relief asked  
for in said petition Motion carried  
quorum justices being present and voting  
for same.

Belton  
Subbs  
ISSUED 17 DAY OF APRIL 1891  
J. H. Merrick CLERK

On Motion of Esq Sahagan and 2<sup>nd</sup> by Esq Henderson  
the petition of J. A. Subbs asking that the County  
refund him as security for Jos Weatherford  
or to a Weatherford Mother of the said Jos Weatherford  
the sum of Ten dollars and Sixty Six Cents  
(\$10.66) that amount having been remitted by  
Judge Moon was referred to the  
County Attorney to investigate and if found  
correct report to County Judge and he be authorized  
to draw warrant for same quorum of  
justices being present and voting  
for same

April Term 1891

ISSUED 17  
J. M. ...  
RETURN TO APPL. CLERK.  
RETURN TO APPL. CLERK.  
RETURN TO APPL. CLERK.

On Motion of Esq Bennett and 3rd by Esq  
Hoke. The petition of Asst Jordan asking  
that his fine be remitted was referred  
to Esqrs Cowart Thompson & Springfield  
with power to act.

On Motion of Esq Gohagan and 2nd by Esq  
Bennett the sum of 1500<sup>00</sup> was  
appropriated to work Hall Tax Assessor  
on account of assessing taxes for 1891  
Motion Carried by the following vote  
Ayes - Esq Springfield, Hutson, Jackson,  
Thompson, Cowart, Converse, Brogg,  
P. Johnson, Millsaps, Bennett, Dobbs,  
Thomas, Gray, Patton, Coleman, McQueen,  
W. Springfield, Gohagan, Adams,  
C. Trauner, Barge, Lippenbau, White,  
Whitese, Walker, Conner, Brown,  
Anderson, A. Ellis, Shelton & Ellis,  
Simple, Hoke & Ward.

Appropriated  
to W. H. Hall  
Tax Assessor

Approved  
W. H. White  
County Judge

April Term. 1891

State of Tennessee Quarterly Court met pursuant  
 Hamilton County to adjournment at City Hall  
 in Chattanooga this 4th day  
 April 1891. Present and Presiding the Hon High  
 Whiteside Judge, with the following Justices to wit  
 Dequres Roginott, Springfield Nixon Jackson. Thompson  
 Edward Parler Right. Mr Guesper Converse Bragg  
 Taylor. C Johnson. Champion Missespo Lewis Bennett  
 Rabbs Thomas Kirk Gray. Bolton Coleman Card  
 Melice Jt Springfield Cochran. Holzclaw Adams  
 Penner Woodard Rowden Burce Long White  
 Willis Whiteside Howard Walker Guesper Conner  
 Brown Anderson P. Eels, Shelton J. Ellis Temple  
 Kope Ward & Am Johnson.

Petition of Mrs Vincent

Moved by Esq Adams & 2nd by Esq White,  
 that petition of Mrs Vincent asking that her  
 son Lee Vincent be released from the Workhouse  
 be laid on the table. Motion Lost  
 quorum being present and voting for same

Order Return  
 Lee Vincent from  
 Workhouse  
 17  
 J. Messersmith

On Motion of Esq Burge & 2nd by Esq Kirk  
 the balance of fine & cost against Lee Vincent  
 was remitted and said Vincent ordered to  
 be released from the Work House. quorum  
 of Justices being present and voting

Committee on Worlds Fair

On Motion of Esq Thomas and 2nd by Esq Temple  
 the following resolution was passed quorum of  
 Justices being present and voting

ISSUED 17  
 J. Messersmith  
 CLERK  
 1891

Resolved.  
 That the County Judge and Finance Committee  
 of Hamilton County Quarterly Court be and are  
 hereby appointed a Committee to confer with the  
 Chamber of Commerce, Mayor & City Council  
 and other Bodies on the question of an appropriation  
 to properly represent the Chattanooga and Hamilton  
 County District at the Worlds Fair at Chicago.  
 And Resolved further that the County Court  
 will appropriate as their quota of this enterprise

April Term 1891

Bridge Inspectors Report

Esq. St Bragg Bridge Inspector presented his report and on motion of Esq. Courcier & 2nd by Esq. Springfield same was ordered received and ordered to be made a matter of records and is in the words and figures following to wit to the Hon County Court:

Your Bridge Inspector has made the following bridge repairs done during the quarter ending March 31st 1891 as follows

New floor on King's bridge and Lookout bridge	
The Linnen on Harrison Road, the latter on the Wauhatchee Road at the following cost	
for New Lumber for floors 24978 feet @ \$1.80 per M	\$ 449.25
3/4" Slegs Nails for K. B.	7.40
Unloading Lumber and delivering same for K. Bragg	9.75
" Hauling Lub. at Lookout Bridge	8.75
2 Slegs Nails for " " "	4.40
Freight & Draying on Nails	11.75
to laying floor on Lookout B	26.00
" " " " King's B	44.00
Freight to Lookout on Lumber. Switch	14.00
" " " " " "	0.00
	515.85
	25.00
	550.85

Respectfully Submitted

St Bragg  
Bridge Inspector

Natary Public  
J. Messerick

On motion the following were elected Natary Publics for Granitton County, L. B. Leadrick  
C. W. Sacknor F. F. Munshy Thos Cowart  
E. W. Stanfield E. L. Ellis A. P. Ellis  
L. R. Stillman W. C. Shelton W. G. Thomas  
W. R. Rayster W. L. Thumate W. A. Dietrich  
Robert Morrison W. M. Bearden, Gator Woolford  
L. Syle, W. J. Dobson W. H. Flint

On motion of Esq. Cahagan and 2nd by Esq. Shelton E. B. Zimmerman and E. J. Fryer were released from paying Poll Tax and working on public roads

Removed by Esq. Bragg & 2nd by Esq. White

Released from Poll Tax

April Term 1891

See H. C. Brown  
ISSUED 17  
DATE OF  
M. C. Co. 1891  
CLERK

That the account of H. C. Brown for \$1875 be allowed  
amended by Esq. Hooper & Esq. McClellan.  
that the account be referred to the County Judge  
and County Attorney to investigate and if  
found to be correct the Judge be authorized  
to pay the same = Motion carried as amended  
quorum being present and voting

Finance  
Committee  
on Judges  
Report

The Finance Committee to whom the County  
Judges report for quarter ending March 31 - 1891  
reported and on motion of Esq. Cochran and  
Esq. Converse same was received and  
adopted and was ordered together with the  
Judges report to be made a matter of record  
quorum justices being present and voting  
And is as follows

On the short time we have had to investigate  
the figures shown in the report of the County  
Judge we find nothing but what is based  
on authority given in former orders of  
the Court. We therefore recommend  
that the action of the Judge in issuing  
warrants as reported be approved and  
said report be made of record

A. Cochran  
Allen Parker  
J. T. Bragg  
A. A. Stouy  
J. M. Little  
J. H. Finney

To the Hon County Court  
Gentlemen

I submit the following report  
of warrants issued by me for the quarter  
ending March 31 - 1891

For County Purposes	4,264.52
" Circuit Court "	6,565.77
" Poor House & Paupers	2,602.17
" Work House Purposes	13,171.66
" Jail "	16,555.85
" Bridges "	1,894.42
" Inquests "	200.50
" Miscellaneous Purposes	22,973.75
	<hr/>
Total	53,328.64

An itemized statement of Miscellaneous expenses

April Term 1891

County Judge  
Report

Is hereto attached and marked Exhibit A. to this report  
Respectfully

W. H. White  
County Judge

Exhibit A	
Old Costs	148.67
Society for Prevention of Children & A.	45.00
Estimate of J. Chandler	173.50.00
Judicial Reporters Office	585.00
Associated Charities	200.00
Steele Home	1249.98
15th Dist Road Appropriation J.H.V.	50.00
Teachers Institute	30.00
City Water Co.	243.00
Fischer Bros (Court House Clock)	50.00
A. Shelton (Exp fee)	500.00
Home at Home	575.00
A. Witt Thomas	220.00
Ernes City Co.	896.20
Insurance	21.00
Interest on Bonds	5025.00
Elections	753.90
Total	<u>22,973.75</u>

Appropriation  
Society War.

On Motion of Esq. Cochran & 2nd by Esq. Converse. The sum of two hundred and fifty to 250 dollars, was appropriated towards paying Expenses of entertaining the Secretary of War on his visit to Chattanooga by the following rates Esquires Rogers of Springfield, Nixon, Jackson, Thompson, Cawart, Parker, Light, Camp, Converse, Bragg, Johnson, Champion, Millsaps, Bennett, Robbs, Thomas, Kirk, Gray, Patton, Coleman, Card, McGee, J. S. Springfield, Cochran, Adams, Rowden, Stony, Whiteside, Howard, Walker, W. G. L. Pike, Cousin, Maw, Henderson, A. P. Ellis, Shelton, J. P. Ellis, Temple, Hope, Ward, and Johnson. No. 1012.

Appropriation  
President

Moved by Esq. Cochran & 2nd by Esq. Howard that the sum of \$500.00 be appropriated to assist in paying expenses of entertaining President Harrison on his contemplated visit to Chattanooga

## April Term 1871

Amended by Esq. Henderson & 2<sup>nd</sup> by Esq. Willis that the entire County Court be appointed a Committee to assist in entertaining the President. Moved by Esq. Howard and 2<sup>nd</sup> by Esq. Light that the Amendment of Esq. Henderson be laid on Table - Motion to Table Carried  
 In answer upon the original Motion offered by Esq. Cochran, appropriating \$500<sup>00</sup> for said purpose was Carried by the following vote Esquires  
 Jackson Thompson Court Parker Light Converse Johnson Champion Wellcups Bennett Thomas Kirk Gray Dalton Coleman Card McNeil St. Sernapied Cochran St. Lawrence Wood Rowden Story White Willis Whelmsy Howard Walker McLespie Conner Brown Henderson A. P. Ellis Chilton J. Ellis Temple Hope Ward & Am. Johnson.  
 Notes. J. Rogers - Esquire Davis being present and not voting

Proposition  
 Farleigh Pitt  
 County Maps

Moved by Esq. Cochran & 2<sup>nd</sup> by Esq. Henderson the proposition of Farleigh Pitt to see to the County topographical Maps of Hamilton County be referred to a House Committee and the Committee formerly appointed by the Court on County Maps to investigate the merits of said Maps and report to this term of the Court if practicable if not at next term of Court.  
 Amended by Esq. Hope & 2<sup>nd</sup> by Esq. Bennett that the matter pertaining to County Maps be referred to a Committee consisting of County Judge Esquire Cochran Converse Temple - Motion as amended Carried

Bice W. Sawyer. Moved by Esq. Adams & 2<sup>nd</sup> by Esq. Thomas that Bice W. Sawyer, M.D. be allowed the sum of five dollars for medical services rendered one Jim Bryson. Moved by Esq. Hope & 2<sup>nd</sup> by Esq. White to lay motion on Table. Motion to table Carried quorum justices being present and voting for same.



April Term 1841

Committee to Entertain President Harrison

In Motion of Esq. Temple and 2nd by Bennett the Chair was authorized and requested to appoint a Committee of Twelve (12) Consisting of members of the County Court. to assist in the entertaining of President Harrison on his visit to Chatham. Motion Carried quorum being present and voting for same

Appointment of Juries for Election of House Commissioners

Motion by Esq. De Haven and 2nd by Esq. Bennett. That immediately after dinner the Court proceed to the election of Work House Commissioners. And that Esquires Temple and Gohagan act as tellers and that they take their station at a table and that each Justice as his name be called proceed to said table and cast his ballot. Motion Carried quorum Justice being present and voting for same.

Appointment of Constable to wait on Grand Jury

In Motion the Court proceeded to elect a Constable to wait on Grand Jury. J.B. Roseborough, Sherman, Bryant, J. J. Hillin, J. Stephenson, J. McMurry, Robt Wallace & J. Montgomery were placed in nomination. J.B. Roseborough having received a majority of all the votes cast was declared elected to wait on Grand Jury. at May term of Circuit Court.

Election for McMurry to wait on Circuit Court May term

In Motion the Court proceeded to elect a Constable to wait on May term of Circuit Court. the following were placed in nomination Sherman Bryant, J. McMurry & J. Montgomery. J. McMurry received a majority of all votes cast and was declared elected to wait on Circuit Court.

Compensation Work House Com

Moved by Esq. <sup>Hope</sup> Temple and 2nd by Esq. Bennett that the Court fix the Compensation of the New work House Commissioners at \$25 per Annum each. Amended by Esq. Gohagan & 2nd by Esq. Thomas that the Commissioners receive the same salary as is now drawn by the old Committee. and the said of the Commission receive \$1000 per Annum. Esq. Bennett suggested that the salary of ~~Commissioners~~ be fixed at \$10<sup>00</sup>

April Term 1891

Compensation  
Secretary  
Work House  
Commissioners

Whereupon Esq H Springfield offered an Amendment to the amendment that the new Work House Commissioners serve without pay. Carried.  
Question on original motion as amended by Esq H Springfield that the Commissioners serve without pay and that the Secretary of the Commission receive \$100<sup>00</sup> per Annum as Compensation for his service = Carried.  
quorum of justices being present and voting for same.

Methods of  
Election

Work House  
Commissioners

The Court proceeded to the election of four Work House Commissioners as provided by the law.  
Moved by Esq Springfield and 2nd by Esq Thomas that the Court vote for the four Commissioners at the same time and the four receiving the highest no of votes be declared <sup>and</sup> elected work House Commissioners for ensuing term = Motion Carried by the following vote. Ayes. Rogers H Springfield Hixson Jackson Thompson Cewart Carlin W. Scaupie Converse Bragg. P Johnson. Champion Melcraps Thomas Gray. Bolton Coleman. Melce H Springfield Gohagan Hultzclaw Adams DeGavenon. Rowden Burge Long. White Whiteside Howard W. Scaupie Conner Brown Henderson AP Ellis Shelton D Ellis T M Ward = Nos Esquires Light. Bennett Dobbs Kirk Card Walker Temple & Am Johnson

Election

Work House  
Commissioners

The Court proceeded to the election of four <sup>Work House</sup> Commissioners as required by the new work house law. The following named justices were placed in nomination P M Adams Am Johnson. H Hixson W Walker. B. F. Whiteside H Springfield & J M Bragg. = Ballot being counted showed that P M Adams Hixson H Springfield & J M Bragg, received the highest number of votes and being a majority of all the votes cast. were declared elected Work House Commissioners.

Appropriation  
Normal  
School

On motion of Esq Hultzclaw & 2 by Esq. Brown the sum of \$45<sup>00</sup> was appropriated to defray expenses of Normal School. by the following vote Ayes Esquires H Springfield Hixson Thompson Cewart Light. W. Scaupie Converse Bragg. P. Johnson Champion Bennett Dobbs. Thomas Kirk Coleman Card Melce H Springfield Gohagan

April Term 1891

Haltzclaw Adams & Gaumer, Wood Rowden Burge  
White Whiteside Walker & Gillespie Conner  
Brown Henderson & Ellis Shelton & Ellis  
Simples Hope Ward & Van Johnson Noes Stone

Appropriation  
Associated  
Charities

On Motion of Esq. Haltzclaw & 2 by Bennett the  
Sum of \$200<sup>00</sup> was appropriated to the  
associated Charities to pay additional  
expenses incurred during the recent high Water  
by the following vote Ayes Esquires Rogers  
& Springfield Hanson Jackson Thompson Cowart  
Carter Light Mississippi Converse Braag & Bennett  
Dobbs Thomas Kirk Coleman Carl McYee  
& Springfield Cahagan Haltzclaw Adams  
& Gaumer Rowden Burge White Whiteside  
Walker & Gillespie Conner Brown Henderson  
& Ellis Simples Hope & Van Johnson = Noes Stone =

Exhibits Worlds Fair

On Motion of Esq. Cahagan & 2 by Esq. Thomas  
That the Committee to be appointed to ~~now~~ have  
Hamilton County represented at the Worlds fair  
in the way of Exhibits be instructed to  
Cooperate with the Mayor & Alderman and  
Chamber of Commerce of Chattanooga in  
regard to same. Motion Carried quorum  
justices being present and voting for same

Resolution  
on County Judges  
Salary.

Moved by Esq. Adams & 2 by Esq. Haltzclaw  
That the following resolution be adopted  
Resolved  
That from and after this date the  
aggregate amount of the Salary and Compensation  
of the County Judge shall be 900 dollars  
per Annum instead of \$2400<sup>00</sup> as at present  
the public welfare requiring the same

Moved by Henderson & 2 by Esq. Dobbs  
that the foregoing resolution be laid on  
the Table. Motion to lay on Table Carried  
by following vote Ayes Esquires = Jackson  
Thompson Cowart Carter Light Mississippi  
Converse Champion Bennett Dobbs Kirk

April Term 1891

Card. Wood. Walker. W. E. Simpson Henderson  
 A. P. Ellis J. E. Temple Hope Ward Van Johnson  
 N. W. Jones E. G. H. Springfield Jackson Bragg  
 P. Johnson Thomas Coleman Messie Springfield  
 G. Hagan H. H. Clow Adams Stephens Rowden  
 Whiteside Conner + Brown.

Approved  
 H. Whiteside  
 County Judge

# County Court Quarterly Term 1891

State of Tennessee Quarterly Court met pursuant to adj-  
Hamilton County Court met at the City Hall in the City of  
Chattanooga Tenn on this the 8<sup>th</sup> day of April

1891 Present and presiding Hon N Whitely Judge of  
the County Court with the following justices to wit  
Esquers Rogers N J Springfield, Kinson, J J Jackson, J B Thompson  
Covart, Parker, Light, W<sup>m</sup> Gellaspie, Converse, Bragg, Taylor  
Peter Johnson, Champion, Millsaps, Bennett, Dobbs, Thomas  
Kirk, Gray, Bolton, Coleman, Card, McGill J H Springfield  
Hohagan, Adams, DeJavener, Woods, Rowden, Burge, White  
Whiteside, Walker, J W Gellaspie, Corner, Brown, Kneuderson  
A P Ellis, Shelton, D J Ellis, N Temple, Hooper Ward and  
A M Johnson,  
When the following proceedings were had to wit

Moved by Esq Hohagan 2<sup>nd</sup> by Esq Converse that the matter of electing  
road Commissioners for the various Road District of the County  
be the first business on the meeting of the Court after dinner  
motion carried quorum of the justices being present and  
voting for the same

✓  
Road Dist.

Moved by Esq Kneuderson 2<sup>nd</sup> by Esq Brown that each Civil  
District be declared as a road District.

Amended by Converse Esq, 2<sup>nd</sup> by Bennett that the 5<sup>th</sup> Civil Dist  
be divided into two road District, that the Creek road be the  
dividing line.

By Springfield 2<sup>nd</sup> by Esq Dobbs that the amendment offered  
by Esq Converse be laid on the table, motion to table carried  
Original motion to declare each Civil District a road District  
carried quorum of the justices being present and voting  
for the same.

Committee to Classify  
Roads

Moved by A M Johnson 2<sup>nd</sup> by Esq DeJavener that one justice from  
each Civil District be appointed to classify the various roads  
of the County and if practicable to report to this term of the  
Court, and if not to report to the next term of this Court  
Amended by Esq Springfield 2<sup>nd</sup> Bennett that the Court accept the  
roads as now classified, motion as amended, carried a  
quorum of the justices being present and voting for the same

Do R wide  
5th Dist.

Moved by Esq Converse 2<sup>nd</sup> by Hohagan Esq. that the 5<sup>th</sup> Civil  
District be divided into two road Districts and that the  
Creek road be the dividing line

Moved by Gellaspie Esq 2<sup>nd</sup> by Esq White that the motion be laid  
on the table, motion to lay on the table carried, a quorum  
of the justices being present and voting for the same.

County Court Quarterly Term April 1891

Appropriation  
Work House

On motion of Esq Cowart 2<sup>nd</sup> by Esq Comer the sum of Ten thousand (\$10,000) Dollars or as much thereof as may be necessary to pay the expenses of the Work House forces for the quarter ending July 1<sup>st</sup> 1891 was appropriated by the following vote Ayer Esq; Rogers, McJ Springfield, Hixson, Jackson, Thompson, Cowart, Parker, Light, Gellaspie, Converse, Bragg, Taylor Peter Johnson, Champion Millsaps, Bennett, Dobbs, Thomas, Kirk Gray, Bolton, Coleman, McGill, J Mc Springfield, Gahagan, Adams D'Javener, Wood, Rowden, Burger, White Walker, Gillispie, Comer Brown, Henderson, A P Ellis, Shelton D J Ellis, Temple, Hope, Ward & A M Johnson. Noes, None

Accounts  
Expenses

On motion of Esq Henderson 2<sup>nd</sup> by Esq Brown the following accounts were ordered paid, by the following vote, Ayer McJ Springfield Esq; Hixson, Jackson, Thompson, Cowart, Parker, Light, Gellaspie, Converse Bragg, Taylor, P Johnson, Champion, Millsaps, Bennett, Dobbs, Thomas Kirk, Gray, Bolton, McGill, J Mc Springfield, Gahagan, Adams D'Javener, Rowden, Burger, White, Whiteside, Walker, Gillispie, Comer Brown, Henderson, A P Ellis, Shelton D J Ellis, Temple, & A M Johnson

S M Murray J. Cash Inquest Insane,	85.00
Chas J Smith D.C.	3.00
Dr G M Hunt	2.00
R A Maule's witness	1.50
E C Atker a/c jail	4.10
W L Gahagan Per Inquest on D Maule's	5.00
E Wasserman Junr "	.50
Mc G Bourke "	.50
R L Smith "	.50
A Pfeil "	.50
Loeue Wasserman "	.50
W R Lushmg "	.50
J A Shelton "	.50
R R Bowman " witness	.50
D M Stauffer "	.50
Witt Snyder "	.50
M M Webster "	.50
Kenny Miller "	.50
Myron Maule "	.50
J L Jones "	.50
J M Rogers "	.50
A R Bradford "	.50
R L Jones "	.50
W L Gahagan Corner Ingt on J L Libberg	5.00
W G Oehmg Juner "	.50
W S Westel "	.50
L Dummerger "	.50

County Court April Quarterly Term 1891

Accounts

Thas K Walsh	Juror	.50
J H Voigt	"	.50
S P Pratt	"	.50
W L Martin	"	.50
W L Sahagau	Coroner Inq on Alex Robinson	\$5.00
G S. Glinark	Juror	.50
Jas R Treeche	"	.50
W C Chambers	"	.50
W C Chambers	"	.50
J B Ewell	"	.50
W D Lewis	"	.50
Mike Koalihan	"	.50
Mandy Moore	Witness	.50
Lucy Miller	"	.50
W. L. Sahagau	Coroner Inq on Pat Martin	\$5.00
Wm Dixon	Juror	.50
L E Goldston	"	.50
S J Child	"	.50
J McDrall	"	.50
Thas Bruce	"	.50
Jon King	"	.50
Nick Taylor	"	.50
W L Sahagau	Coroner Inq on J F Harvey	\$5.00
E R Ames	Juror	.50
J W Myers	"	.50
E W Ames	"	.50
J A Sibley	"	.50
J Ellison	"	.50
J J McRoath	"	.50
Jno Evans	"	.50
W P Smith	Witness	.50
W L Sahagau	Coroner Inq on Sol Austin	\$5.00
E J Legrad	Juror	.50
N B Abernombie	"	.50
J M Toler	"	.50
J M Tierney	"	.50
J N Fowler	"	.50
A J James	"	.50
J M Sibley	"	.50
Sarah Baucke	Witness	.50
W W Baucke	"	.50
Sam Brayen	"	.50
W L Sahagau	Coroner Inq on James Johnson	\$5.00
D W Hayes	Juror	.50
John Austin	"	.50
B F White	"	.50

County Court April Quarterly Term 1891

Accounts

Charles Gooden	Juror	Inq on J. M. Johnson	.50
W H Boyant	"	"	.50
John Worble	"	"	.50
R A Howard	"	"	.50
J P Anderson	witness	"	.50
Agnes Fielder	"	"	.50
J W Jackson	"	"	.50
Mary S Good	"	"	.50
Nannie S Harris	"	"	.50
W L Gohagan	Comer	Inq on Jas. Mathy Staley	\$5.00
W J Kummer	Juror	"	.50
W W Campbell	"	"	.50
S R Crothwaite	"	"	.50
J R Croovers	"	"	.50
R E Ozment	"	"	.50
D J Harley	"	"	.50
W J Dobson	"	"	.50
Hugh Whiteside	witness	"	.50
Mrs H Whiteside	"	"	.50
Alice Warner	"	"	.50
Mrs S M Eaton	"	"	.50
Mrs S M Staley	"	"	.50
Dr Vaux Gebbe	"	"	.50
W L Gohagan	Comer	Inq on John Roberson	\$5.00
P A Miller	Juror	"	.50
J M Galston	"	"	.50
Richard Johnson	"	"	.50
Rufe Smith	"	"	.50
Jas Dowden	"	"	.50
Tom McKenny	"	"	.50
Jeese Garlington	"	"	.50
Ben Addison	wit	"	.50
W L Gohagan	Comer	Inq on C C Neekles	\$5.00
J F Wright	Juror	"	.50
E Hayt Bradford	"	"	.50
John Bogushott	"	"	.50
L A Neelquist	"	"	.50
Arch S Stewart	"	"	.50
W B Fleming	"	"	.50
S A Corner	"	"	.50
G N Martin	wit	"	.50
W L Gohagan	Comer	Inq on W L C Bellon	\$5.00
R H Hart	Juror	"	.50
E H Connelly	"	"	.50
J B Allen	"	"	.50
G W Larson	"	"	.50



## County Court April Quarterly Term 1891

Accounts

W L Sloan	Juror		50
L H Balaun	"		50
L R Lawson	"		50
J N Keelin	Witness		50
Mrs Deuore	"		50
Dr J M Green	"		50
Mrs M L Connolly	"		50
L M Elder	"		50
Geo Deuore	"		50
Office Deuore	"		50
W L Gahagan	Cornor Inquest	S M Juegette	5.00
B G Smith	Juror	"	50
B B Roaskin	"	"	50
Re M Acre	"	"	50
R B Evans	"	"	50
D W Miller	"	"	50
W S Weetzel	"	"	50
J M Foler	"	"	50
Chas Whiteside	Witness	"	50
Walter Saver	"	"	50
Anna Beardshy	"	"	50
Hugh Whiteside	"	"	50
C H Wells	"	"	50
Bornelia Thomson	"	"	50
Mrs Mattie Harris	"	"	50
D J Mitchell	"	"	50
Nora Yarn	"	"	50
W L Gahagan	Cornor Inquest on	Jesse Johnson	5.00
Wm Street	Juror	"	50
E E Stoops	"	"	50
L G G Gillispie	"	"	50
Alm Baker	"	"	50
Wm Smith	"	"	50
A P Freeman	"	"	50
R Kelly	"	"	50
Thas Johnson	Witness	"	50
Rachel Johnson	"	"	50
W L Gahagan	Cornor Inq on Unknown Infant		5.00
John Rice	Juror	"	50
W L Jonte	"	"	50
N C Partier	"	"	50
H B Hudson	"	"	50
M S Smith	"	"	50
L H Thomas	"	"	50
A S Woy	"	"	50
Jim Magill	Witness	"	50

County Court April Quarterly Term 1891

Accounts

L. Levasse	Witness		.50
W L Gohagan	Cornor	Inquit on Ben Jackson	5.00
Sau Baulty	Juror		.50
Charles Thomas	"		.50
A J Neasper	"		.50
Allan McCannell	"		.50
A H Humphreys	"		.50
Jake Schoaler	"		.50
Mase McDowell	"		.50
B N Sterling	wit		.50
W L Gohagan	Cornor	Ingt on Herman Schelis	5.00
L S Gillespie	Juror		.50
W R McDonald	"		.50
M O Hoodcupyle	"		.50
Wily Hau	"		.50
Jesse Smith	"		.50
Sherman Darby	"		.50
Walter Bingle	"		.50
A P Smith	Wit		.50
M A Smith	"		.50
Alberk Smith	"		.50
John Welch	"		.50
Eli Smith	"		.50
W L Gohagan	Cornor	Ingt on Jesse Smith	5.00
J A Flaury	Juror		.50
H A H's	"		.50
J A Gogau	"		.50
H Pfluger	"		.50
L Weeseback	"		.50
Frank McCormack	"		.50
J J Kean	"		.50
Fannie Fark	Witness		.50
Dicy Berry	"		.50
Fuey Alexander	"		.50
Henry Kunsude	"		.50
W L Gohagan	Cornor	Inquit on Joe Warden	5.00
R Gillespie	Jury		.50
J R Varnell	"		.50
J W Woy	"		.50
U Norvican	"		.50
D J Mitchell	"		.50
J Ursey	"		.50
J R Wellhoeb	"		.50
W. A. Brazel	Wit		.50
L. M. Whitaker	"		.50

## County Court Apul Quarterly Term 1891

Accounts

Carter Magill Hardware Co		\$ 3.25
Ewing Cash Co		7.50
Gibson Lumber Co	U S M. Office	.75
Chatt Gas Co		\$93.95
W. J. Henderson & Co		\$18.65
John Eighardt	Repairs	4.05
Journal Printing Co		5.00
No A McQuade	Plumbing	21.40
Marshall Bruce Co	Order & act	46.75
Obumell & Rogers	Bridge	2.12
Chatt Republican	Printing & Election	80.15
Mc Scott	1 Paupr Coffin	2.50
J A Snow	Order for various Offices	\$22.50
L J Sharp	1 Paupr Coffin	2.50
Telephone Co	Circuit Court Clerk Office	60.00
"	Registers	54.15
Press Publishing Co	Notice to J. P. & Contractors	55.10
MacGowan & Clark	Books Reg Office	24.50
Webb & Wood	Locks in Ewing Office	1.25
Ballew Farrell Co	Paupr Sheets for Jail	27.60
Strong Bros	Medicines,	17.70
J B Henderson	Coal	12.00
W. J. Brundall & Co	Book for Bridge Bonds	25.50
W. J. Brundall & Co	Crim Docket for J. P.	14.62
Chamber of Commerce	Keights Mt Built opening of Bridge	37.80
A N Moyer	Oil for Bridge	.85
Lou Dexton	Paupr Kal & Papering Jail	110.00
J R Evans	Keights for Bridge	.50
Gallschalt & Co	Desk, Chairs. Poling Cushing	76.50
J B Rogers J. P.	Cost in Road case out vs James Walker	2.15
J J Smith	Court " Off. "	2.75
James Brumby	wit.	.50
George Smith	"	.50
J B Rogers J. P.	Cost State vs Henry Walker	2.15
J J Smith	Court " " "	2.75
James Brumby	wit	.50
George Smith	"	.50
J B Rogers J. P.	Cost State vs Wm Walker	2.15
J J Smith	L.S. " " "	2.75
James Brumby	wit	.50
Geo Smith	"	.50
J B Rogers J. P.	Cost in State vs Thomas Walker	2.15
J J Smith	L.S.	2.75
Geo Smith	wit	.50
James Brumby		.50

Accounts

Courty Court April Quarterly Term 1891

Dewitt & Thomas ally fees for, Elders vs County for the contract Admco	\$300.00
No A Mcquade Plumbing & c at Jail	43.20
Chatt Electric Light Co Oct 1 <sup>st</sup> to April 1 <sup>st</sup>	\$572.15
R M Barton ally's services rendered to Board Comm	150.00
Dr L Hufferd Post Waler on James Skyles	5.00
Dr L Hufferd for services rendered at work	3.00

Referred  
ISSUED 17 DAY OF Apr 1891  
H. M. Mueser, CLERK

Referred  
ISSUED 17 DAY OF Apr 1891  
H. M. Mueser, CLERK

On motion the Bill of The Chataaugua Plow Co was referred to the New Work House Committee with power to act

On motion the Bill of Timothy Dry Goods & Carpet Co for \$16<sup>00</sup> was referred to the Jail Committee for approval

Roads versus  
vs  
Wackers

On motion Esq S Springfield 2<sup>nd</sup> by Esq Howderson the Bill of Cost in suits of road Overseer against the Wacker in the 1<sup>st</sup> Civil District was ordered paid, a quorum of the justices being present and voting for the same

Attys Lee

On motion Esq Sahagan 2<sup>nd</sup> by Esq Bennett the Bill of Dewitt & Thomas for one hundred & twenty five dollars \$125<sup>00</sup> for services and Admco rendered to the Board Commissioners from time to time during the construction of the Bridge over Seneca River was allowed by the following vote Ayer Esq, S Springfield, W H Hixson, Jackson Thompson, Cowork, Parker, Light W. Hillaspie, Converse, Taylor, Peter Johnson, Millsaps, Bennett, Cobbe, Thomas, Kerk, Gray, Baller, Mc Gill, JH Springfield, Sahagan, Adams, DeFavener, White, Whiteside, Walker, J. W. Hillaspie, Cumer, Brown, Howderson, A. P. Allen, Shulton, W. J. Ellis, Temple, Hope, & A. M. Johnson, Nels J. H. Bragg

See C. Cutler  
H. M. Mueser

On motion of Esq Sahagan 2<sup>nd</sup> by Esq Light the Bill of J. H. Mueser & c as charged was referred to Committee consisting of No Converse, A. C. Taylor and Thos Cowork to investigate and report and if found correct the County Judge was authorized to draw his warrant for the same, a quorum of the justices being present and voting for the same

ISSUED 18 DAY OF Apr 1891  
H. M. Mueser, CLERK

On motion of Esq Hope 2<sup>nd</sup> by Kerk the Petition of R E Ulbricht asking that work be done on Union Ave was referred to the New Work House Committee with instruction to have the work referred to in said petition done immediately a quorum of justices being present and voting for same

County Court April Term 1891

On motion the following bill of Costs in the Inquest on body of Phillip Bishop was allowed to act.

J. N. Millsaps	J. P. Cor	500
James Winters	Juror	50
Jerome Lovelady	"	50
Morton Cox	"	50
J. A. Myssinger	"	50
Harvill Isaac	"	50
A. C. Carney	"	50
D. J. Wood	"	50
John L. Pocher	"	50

Pickens Right Way Road 10 Dist.

Moved by Esq Thomas 2<sup>nd</sup> by Kerk, that the Communication of J. W. Pickens in regard to right of way for road in the 10<sup>th</sup> Dist & work on the same be referred to the work & survey Committee. By Esq Johnson 2<sup>nd</sup> by Esq Sigh that said petition be laid on the table, motion to lay on the table carried, a quorum of the justices being present and voting for the same.

On motion of Esq Hope 2<sup>nd</sup> by Esq Springfield the Communication of J. A. Hattelaw in reference to the appropriation to the Associate Charities & to the Entertainment of President Harrison was laid on the table a quorum of the justices being present and voting for the same.

Rogers Entry Clerk. ~~ISSUED~~ ~~CLERK~~

On motion of Benoit Esq 2<sup>nd</sup> by Esq Parker that W. J. Rogers Register of Hamilton County was duly authorized to act as Entry Clerk for Hamilton County Term, a quorum of the justices being present and voting for the same.

Bridge Ins. W. L. Shedd

On motion of Esq Hope 2<sup>nd</sup> by Esq Sigh the Office of Bridge Inspector for Hamilton County was abolished. A quorum of the justices being present and voting for the same.

Road Com.

On motion the Court went into an election for Road Commissioners for the various road Districts as established by the Court,

whereupon the following named parties were elected

Dist No 1	McKinney Nixon	4 <sup>th</sup> Dist	J. A. James
" 2	R. M. Brown	5 <sup>th</sup> "	Robt Gillaspie
" 3	J. M. Carter	6 <sup>th</sup> "	J. D. Tomblood

County Court April Quarterly Term 1891

Election  
Road  
Commissioners

7 <sup>th</sup> Dist S D Lowe	15 <sup>th</sup> Dist J W Seelis pie
8 <sup>th</sup> " P W Grant	16 " J C Connor
9 <sup>th</sup> " Mariman Stone	17 " J C Henderson
10 " B E Stanley	18 " J R Moore
11 " W B McDonald	19 " J H Caldwell
12 " J R Varner	20 " J A Hillispie
13 " J H White	

Venue for May Term of Circuit Court

1 <sup>st</sup> Dist A L Smith	15 <sup>th</sup> Dist J P Raines
2 " Joel Barker	16 " W R Lusk
3 " Thomas Boishawan	17 " John Lucas Jr
4 " John Light	18 " L Friar
5 " Floyd Talley	19 " No M Aree
6 " J D Keener	20 " James Perin
7 " Julius Brooke	14 " S L Pyatt
8 " H L Lewis	" " Wash Lawson
9 " J D Dobbs	" " J L Selvidge
10 " Wm Crawford	" " Wm Fleming
11 " H W Thomas	" " A Shelton
12 " W B. Passey	" " A F Thompson
13 " W N McSall	

ISSUED 18 DAY OF APR 1891  
J H Messick CLERK

ISSUED 18 DAY OF APR 1891  
J H Messick CLERK

J. D. McMurray Constable from the 12<sup>th</sup> Civil District was elected to wait on the Circuit Court at the May Term Circuit Court 1891

J. B. Roseborough Constable from the 17<sup>th</sup> Civil Dist was elected to wait on Grand Jury at the May Term Circuit Court 1891

Moved by Esq Springfield 2<sup>nd</sup> by Esq Adams that Rule 21 be called motion carried a quorum of the justices being present and voting for the same

Moved by Esq Temple 2<sup>nd</sup> by Esq Dobbs that the call of Rule 21 be reversed, the call to begin on District 20. Moved by Esq Adams 2<sup>nd</sup> by Esq Springfield that the motion for the begin on Dist No 20, be laid on the table, motion to lay on table lost

The Original Motion of Esq Temple to begin the call on dist 20 passed a quorum of the justices being present and voting for the same

Reverse Rule  
21

Rule 21

## County Court April Quarterly Term 1891

Jury of View

20 Civil Dist

The report of the Jury of View heretofore appointed to lay out a road in 17<sup>th</sup> and the 20<sup>th</sup> Civil Dist was read and on motion of A M Johnson Esq 2<sup>nd</sup> by Esq Light was received and adopted, and that said road be opened and worked under the direction of the Work House Commissioners. A quorum of the justices being present and voting for the same, said report is in the words and figures following to wit

To the Hon County Court

Hamilton County Term, Gentlemen

We the Jury of review appointed by you, to locate a road along the base of Lookout Mt in the 20<sup>th</sup> Civil District, beg leave to report as follows, We together with the County Engineer have viewed and located said road through the lands of Bales & others, Fred J Wallace, Schottz M No Ward, D J Shauff and Mr Thurman, these land owners have all agreed to donate the right of way for said road 50 ft wide

Fred J Wallace

M No Ward

Jno Thurman

D J Shauff

Report of Committee  
on  
County Maps

Report of Committee appointed to take into consideration the proposition of Fairleigh & Belts in reference to County maps was read and on motion Esq 2<sup>nd</sup> by Esq Light was received and ordered to be read of record

To the Honorable County Court

Gentlemen

The undersigned, the Committee to whom was referred the matter of reporting on the proposition of Messrs Fairleigh & Belts to sell the maps to the County - presented yesterday, report that we regard the price of the maps reasonable, and if it is complete, more and accurate we think it would be to the interest of the County to take it. We find some criticisms as to the correctness of the map. There are matters that we are not in a situation to pass upon, but if the boundaries of the County are correctly shown by the maps, or if any errors that exist are corrected, and the Civil District lines accurately shown on the maps, we would recommend that the County accept same on the terms offered, but in view of the fact that it would require some little extra work to show district lines and correct any possible imperfection that might exist. We recommend that the maps be referred back to Messrs Fairleigh & Belts for completion as above suggested, and if complete to the satisfaction of the Court, and the boundary lines of the County are shown to be correct and other defects which may be found in the maps as now drawn, will

County Court April Quarterly June 1891

Corrected we recommended that the Court at the July Term, accept and pay for said maps, this would give the maker of the map ample time to verify the work already done and make the additions there noted

Very Respectfully

AJ Bohagen }  
H H Temple }  
W H Emery }  
H Whiteide } Committee

ISSUED 18 DAY OF Apr. 1891  
CLERK  
Mason Day  
Mason Day

On motion of Esq Henderson 2<sup>nd</sup> by Esq Ellis the matter of amount of over or double tax paid by AJ Messier was referred to County Justice de ~~de~~ Judge to investigate and if found correct the Judge was authorized to draw warrant for the amount claimed (\$6<sup>00</sup>) a quorum of the Justices being present and voting for the same

Committee Edga  
Hutta Creek

On motion of Esq Henderson 2<sup>nd</sup> by Esq Adams A P Ellis was added to the Committee on Bridge on Chataaugue Creek in the 17<sup>th</sup> District a quorum of the Justices being present and voting for the same

ISSUED 18 DAY OF Apr. 1891  
CLERK  
Hamilton  
Relevant Poll Tax

On motion John W Thornton of the 20<sup>th</sup> Civil District was released from Poll Tax and working on Public roads a quorum of the Justices being present and voting for the same

ISSUED 25 DAY OF Apr. 1891  
CLERK  
transfer W H zones

On motion of Esq Henderson 2<sup>nd</sup> by Esq Temple the work house fence now in the 17<sup>th</sup> Dist was ordered to be transferred to the 20<sup>th</sup> Dist a quorum of the Justices being present and voting for same

ISSUED 25 DAY OF Apr. 1891  
CLERK  
Long at Zill

On motion of Esq Henderson 2<sup>nd</sup> by Esq Ward the work house Committee was ordered to repair the Zill in Long Street some time during the present quarter a quorum of the Justices being present and voting for the same

Change Line  
at 17<sup>th</sup> 20<sup>th</sup>  
Dist

Moved by Esq Henderson 2<sup>nd</sup> by Adams that the line between the 17<sup>th</sup> & 20<sup>th</sup> Districts be changed so as to leave Coleb Reynolds lands in the 17<sup>th</sup> Civil Dist. motion carried a quorum of the Justices being present and voting for the same

Moved by Esq Henderson 2<sup>nd</sup> by Esq Adams that the sum of Four Hundred dollars be appropriated of any funds in the County Treasury to aid in building a Bridge over Chataaugue



County Court April Term 1891

Bridge over  
Chattanooga Creek  
Bumt Mill

Creek at the old Burk Mills. Announced by Esq Bennett 2<sup>nd</sup> by Esq Hooper that the matter be referred to the County Engineer & County Work House Committee to investigate & report  
Moved Esq Whiteside 2<sup>nd</sup> by Adams that the announcement be said in the table motion to lay on table carried  
The original motion to appropriate the sum of Four thousand Dollars as offered by Esq Knuderson carried by the following vote  
Ayes: H J Springdale Esq Jackson, Thompson, Cowart Parker, Light, W Hella spie, Bragg, Taylor, O Johnson Champion Gobbs, Thomas, Kerr, Coleman, Ford, McMill J H Springdale Hahagan, Adams, Rowden, White, Whiteside J W Hella spie Amner Brown Knuderson, A P Ellis, Shellen D J Ellis Temple Ward, A M Johnson, Noel, J C Rogers H H Knixson W H Conner J J Bennett & Hooper

Committee to  
ISSUED 25 DAY OF APRIL 1891  
W H Hella spie  
Route Bldg  
CLERK

On motion of Esq Knuderson 2<sup>nd</sup> by A P Ellis Esq the County Judge County Engineer and the two justices of the 17<sup>th</sup> Civil District was appointed a committee to locate a bridge at or near the old Bumt Mill in Chattanooga Creek and let the contract for the building of said bridge  
A quorum of the justices being present and voting for the same

ISSUED 25 DAY OF APRIL 1891  
Stone Spears  
For bridge over  
Apperun Creek  
CLERK

On motion of Esq Knuderson 2<sup>nd</sup> by Esq Whiteside the following Resolution was passed a quorum of the justices being present and voting for the same - said resolution is as follows  
Resolved that the Work House Commissioners, Supt of the work house and the County Engineer be and they are hereby appointed a Special Committee whose duty it shall be to let the contract for the erection of Stone Piers for a bridge in Passum Creek at Pendergrass Mill Ford and when the same is completed to remove the Iron Bridge across Falling water Creek at Henry Barker and erect the same across Passum Creek at the place designated above, also to let the contract for stone abutments and a new bridge across Falling water Creek on Washington road

Chattoah Park  
ISSUED 25 DAY OF APRIL 1891  
W H Hella spie  
CLERK

The following Resolution was offered and on motion of Esq Knuderson 2<sup>nd</sup> by Esq A P Ellis was passed a quorum of the justices being present and voting for same  
Resolved  
That this Court grant the Chattoah Park R R the right to lay a single track on Central Avenue from the Nashville Road to its eastern terminus near East End

County Court April Quarterly Term 1891

On motion of No J Springfield 2<sup>nd</sup> by Esq J Rogers Andy Waller of the 1<sup>st</sup> Civil Dist was released from Jail for work in public road as a quorum of the justices being present and voting for the same

On motion of W Hellsapie Esq 2<sup>nd</sup> by W J Walker Esq the following resolution was passed a quorum of the justices being present and voting for the same

Resolved - That the Court instruct the work house Commission to continue the work house force that are at present at work on the Shallow Ford road until the road is finished to the Shallow Ford Bridge

On motion of Esq Hohagan 2<sup>nd</sup> by Esq Springfield the County Judge was authorized to issue his warrant on the first of each month to the watchman on the Tennessee River Bridge upon the approval of the Chairman of the Bridge Commission and the County Engineer, also to draw his warrant for \$40<sup>00</sup> to pay the said watchman for the month ending March 31 1891 and that he be authorized to draw his warrant on the 1<sup>st</sup> of each month to pay the expenses of the children placed in the reform school at Nashville, a quorum of the justices being present and voting for the same

On motion of Esq Hohagan 2<sup>nd</sup> by Esq Henderson the Petition of G S Stewart asking to be released from Jail in care of Hale vs G S Stewart was granted a quorum of the justices being present and voting for the same

On motion of Esq Hohagan 2<sup>nd</sup> by Esq Henderson the Petition of Citizens of the 6<sup>th</sup> & 10<sup>th</sup> Civil District asking for a road to be built from Harrison Avenue at Ebenezer Church to a point on Celico Avenue was referred to the County Engineer & County Work House Committee to investigate and report a quorum of the justices being present and voting for the same

Moved by Esq Hohagan 2<sup>nd</sup> by Hellsapie that the Petition of the Citizens and Tax payers of the Neighland Park asking for the construction of a road from East End Ave to Bailey Avenue in Neighland Park be referred to County Engineer and Work House Committee to investigate and make estimate of cost of same

Amended by Esq Springfield 2<sup>nd</sup> by Henderson that the

ISSUED 28 APR 1891  
J. Messersmith, CLERK  
Andy Waller  
Reuben Pelt  
Duff

ISSUED 28 APR 1891  
J. Messersmith, CLERK  
Work House Force

ISSUED 28 APR 1891  
J. Messersmith, CLERK  
Watchman  
Tennessee River  
and Salary

ISSUED 28 APR 1891  
J. Messersmith, CLERK  
S. Stewart  
Petition

ISSUED 28 APR 1891  
J. Messersmith, CLERK  
Petition & case  
Harrison Ave  
at Ebenezer Church

ISSUED 29 APR 1891  
J. Messersmith, CLERK  
Petition

County Court April Quarterly Term 1891

Petition be referred to the Road Commissioner of the 3<sup>rd</sup> Dist. motion as amended carried a quorum of the justices being present and voting for the same

Work House N Side

On motion of Esq. Schagau 2<sup>nd</sup> by Esq. Adams the the work house fence was ordered to continue on the road on North side of the river as now located a quorum of the justices being present and voting for the same

Petition Mountain Creek Road

On motion the Petition of Citizens in reference to the Mountain Creek road from Edmondson to the foot of the Anderson Turnpike was referred to the road Commissioner of the 3<sup>rd</sup> Dist. a quorum of the justices being present and voting for the same

Coroners Report.

W. L. Schagau Coroner made his report for the quarter ending March 31. 1891. On motion of A. J. Schagau 2<sup>nd</sup> By F. J. Bennett Esq. said report was ordered received and made a matter of record and is as follows, Admorum voting for the same  
Chattanooga Tenn April 6<sup>th</sup> 1891.

To the Judge and members of the County Court  
Hamilton County Tenn.  
Gentlemen

I herewith submit in detail a report of the business transacted by me as coroner of this county for the first quarter of the present year.  
On Sunday January 18<sup>th</sup> at No. 18 College St. an inquest was held over the remains of S. M. Fugette and a verdict rendered that he was shot and killed at the above time and place by Judge Warden with Smith and Wesson pistol No. 137639. Jan. 22<sup>nd</sup> at residence of Mr. A. C. Smith near Hill City on body of Herman Scholeis verdict suicide by shooting self with a gun  
January 29<sup>th</sup> 654 Jelmer St. W. L. C. D. O. M. A. S. verdict shooting self with Excelsior pistol No 32  
February 3<sup>rd</sup> Indian Springs depot 10<sup>th</sup> district Ben Jackson died very suddenly on platform of Union Railway verdict most likely hypertrophy of the heart. February 3<sup>rd</sup> Lake of unknown infant. Parents unknown verdict death due

Coroners  
Report.

County Court April Quarterly Term, 1891,

to criminal abortion. No. 601 Cowart Street Jesse Johnson  
Verdict - unknown - cause most likely accidental suffoca-  
tion. February 15<sup>th</sup> Kings Point J. B. Haney Verdict - killed  
by passenger train no 8 on the Cincinnati Southern railroad  
Saturday night February 14<sup>th</sup> 1891, February 17<sup>th</sup> 424 Fifth  
St J. L. DeClerq. Verdict Heart disease.  
February 24<sup>th</sup> No 5 Willhoits alley. Solomon Austin  
Verdict - death very mysterious but most likely due to  
natural causes. March 3<sup>rd</sup> at L. J. Sharps Pat Martin  
Verdict - killed by A. G. S. train no 4. March 13<sup>th</sup> Sharps  
David Manker Verdict - killed by accident on Union Ry -  
near Newby St, Depot - Coach No. 18. March 17<sup>th</sup> East End  
Unknown Infant Verdict death most likely due to  
a criminal act. March 17<sup>th</sup> 510 Lookout St. Jeremiah  
Johnson - Verdict death very sudden and mysterious  
but most likely due to a complication of diseases.  
March 21<sup>st</sup> House of Pink Addison. Mission Ridge  
John Robinson Verdict sudden death but most likely  
due to a complication of diseases. March 30<sup>th</sup> 101 College  
St. Miss Jane Martha Staley - Verdict due to an accidental  
pistol shot. April 1<sup>st</sup> Sharps C. C. Neukals - Verdict  
Death due to an injury received on the W. & A. Ry. at  
Citico bridge. April 5<sup>th</sup> 218 Chestnut St. Jessie Smith  
Verdict - Death due to morphine poisoning administered  
by self. In addition to the above a number of deaths  
have been reported to me from various parts of the county  
all of which have been investigated and death certifi-  
cates issued or permission given to bury without an  
inquest being held.

Respectfully submitted

W. L. Gahagan  
Coroner.

upt Public  
Instructions  
Report

H. D. Huffaker Superintendent of Public Instruction  
read his report. On motion of W. H. Converse Esq,  
2<sup>nd</sup> by J. C. Henderson Esq, said report was received  
and ordered to be made a matter of records. A  
quorum of justices voting for the same,  
Chattanooga Term, County Superintendents report  
April 1891, To The Hon. County Court

Gentlemen

I beg leave to submit herewith a report of the  
county schools for the third quarter of the scho-  
lastic year of 1890-1.  
During the quarter thirty nine schools have been

## County Court April Quarterly Term 1891

Huffaker's  
Report  
Supt Sch. Co. W.

in session some of them only a part of the time but on account of continued sickness in my family I have been able to visit only a few of them. The monthly reports received show a fair attendance in most cases. The white teachers have held two meetings during the quarter with an average attendance of thirty four teachers and six visitors discussing twelve topics the most important of which was the establishing of a teachers circulating library. It was unanimously agreed that such a library be established and a committee was appointed to arrange preliminary plans to be reported at the next meeting which will be held April 25<sup>th</sup>. The colored teachers have met three times with an average attendance of nineteen teachers and twenty visitors discussing thirty one topics.

There will be two final examinations for graduation one at Daisy April 18<sup>th</sup> the other at the Court house April 20<sup>th</sup>. In order to pass, pupils must make a general average of at least 80 and not fall below 50 in any branch. The annual normal institute for colored teachers will be held in the city, the first two weeks in June while the institute for white teachers will convene June 29<sup>th</sup> and continue one week the week following to be spent in the meetings of the State Teachers Association and the Southern Educational Association to be held on Lookout Mountain.

Prospects for successful school work the coming term are indeed flattering as our teachers are using every means to become better prepared for the work.

Respectfully Submitted

H. D. Huffaker, Supt.

The work house committee and County Engineers read their reports for the quarter ending March 31<sup>st</sup> 1891.

On motion of A. G. Sabagan Esq. 2<sup>nd</sup> by H. B. Wood Esq. said reports were ordered received and made a matter of record. A quorum of justices voting for the same, and is as follows:

To The Honorable Hugh Whiteside  
County Judge, and the  
justices composing the County Court of Hamilton  
County Term,

Gentlemen -

Work House  
Committee  
Report.

County Court April Quarterly Term 1891.

Your committee charged with the management of the Work House have the honor to submit to your consideration their report for the first quarter of the year 1891, as follows: The quarter just passed has in many respects been one of the most unfavorable as the climatic influences on the operations of the work house forces which have been materially hampered thereby so that naturally less work has been accomplished than during former quarters. High water has twice compelled the removal of one of our branches that located at St. Elmo, to Head quarters, where by expenses have been increased and work decreased, and all other branches have frequently been stopped from work during long continued rainy weather - Still the showing made is creditable under the circumstances as will appear from the following statistics

Earth excavation and earth moved	13170. Cub. yds.
Rock quarried	847 " "
Right of way cleared and grubbed	12560 Lin feet
Grading done	3200 " "
Graveled	960 " "

The expenses of feeding (of men and teams) clothing guarding warming etc, of a force averaging during the quarter 161 persons (of both sexes) has been as follows

Employees pay roll	\$3332.40
Teams and gravel	1945.70
Merchants pay roll (for food feed- fuel tools clothing tile etc)	<u>5323.45</u>
	\$10601.55-

amounting to  $12\frac{1}{2}^c$  for the maintenance of one person per day and  $20^c$  for the keep of each mule per day. The aggregate amount overgoes the appropriation by about  $\$600^{00}$  - but it is not to be expected by any reasonable man that 160 men could be maintained during the most severe quarter of the year at the same cost as half that number (which was the average strength during many previous quarters) during a summer quarter. Besides there is an amount of stock left on hand consisting of clothing blankets shoes fuel forage provisions and new tools aggregating  $\$720^{00}$  which should be deducted from the above sum and will bring the actual quarterly expenses well within the appropriation of  $\$10,000^c$ . Your committee have always felt the need of retrenchment and have tried to cut down expenses wherever it has been possible to do so,

County Court April Quarterly Term 1891

Work House  
Committee  
Report.

But they have been thwarted in their efforts by the various system of dividing the work-house forces into so many branches which must necessarily increase the employees pay roll by an additional force of guards foremen cooks and night watchmen besides entailing other necessary expenses in equipping the additional quarters. We do not consider it our province to make any recommendations to your honorable court on this subject at the present time leaving the responsibility of deciding with this important subject to the new Work-House Commission about to be organized under the new workhouse bill - into whose hands we are ready and most willing to deliver up the trust heretofore confided to us by your Honorable body.

Respectfully submitted  
Fr. de Tarnier Chairman  
C. B. Champion  
Thomas Cowart  
B. F. Whiteside  
J. F. Gray.

Chattanooga Term April 1891

To the Work House Committee

Hamilton County Term.

Gentlemen

Below please find our report as County Engineers for the quarter ending March 31<sup>st</sup> 1891.

**Bridges.** The Bridge for Smith's Ford North Chickawauaga Creek has been delivered at the bridge site and will be erected as soon as the stage of water will permit. At Falling Water Creek on the Washington Road we would recommend that a new bridge of 100 feet span be built as the bridge that is there at present is too short being only 56 feet span. This old bridge could be used at some other place where it would answer all the requirements.

**Surveys.** We have made surveys for roads as follows  
Shallow Ford Road from the Pickens place to a point near Hornville a distance of 3200 feet

County Engineers  
Report.

County Engineers  
Report

County Court April Quarterly Term 1891.

Made survey for road in 20<sup>th</sup> District with Jury of View  
This road runs along the base of Lookout Mountain from  
A. McJohnson's place to the Georgia line distance 4300 feet  
Estimate of work done by workhouse forces during quar-  
ter ending March 31<sup>st</sup> 1891.

No 1. Headquarters. Dadds Avenue -

592 Cu. yds rock taken from big cut

200 " " Earth " " " "

Shallow Ford Road

3200 Lineal feet of road graded -

4553 Cu yds Earth moved (cuts + fills)

No 2. St. Elmo. Force -

Blowing Springs Road -

185 Cu. yds Earth placed on fill

350 Lineal feet gravelled - 18 wide

200 Cu yds gravel used in patching

Whiteside St. Extension

1163 Cu yds Earth excavated from Heard place and  
put on large fill on Whiteside St. Extension

No 3 - Washington Road -

Fill at Falling Water Creek

2085 Cu. yds. Embk't. 12 made from hard pan

255 Sq. yds. rip rap on w slope of fill

At Daisy Bridge

100 Cu yds Embankment

At Widow Doolans place

533 Cu yds Excavation

Other work

100 Cu yds Rock quarried for bridge at Gann Branch  
right of way cleared and grubbed near Pettibone  
place 1 mile

No 4 - Harrison Road

Force on Harrison Road

1074 Cu. yds Embankment (large fill)

Cleared and grubbed 2000 Lineal feet

Force on Turkey Foot Hollow Road.

Right of way cleared 3.4 miles

" " " grubbed 1.4 "

No 5 Hill City -

Forest Avenue

2.114 Cu yds Excavation made

Frazier Avenue

590 Cu yds. Emb't. (west of Bridge)

Gravelled 400 lineal feet. 20 wide

Respectfully submitted

Fairleigh & Betts

Engrs. for County,



County Quors, Court April 1891

St Cars over  
Tennessee River  
Bridge

In the matter of petition in reference to Street  
Cars Crossing Tennessee River Bridge. It was  
Moved by Esq Gohagan. & by. That  
the order heretofore passed by this Court  
requiring said cars to be propelled across  
Bridge by mules be reconsidered. Moved by  
& by. That matter be laid on table  
motion to lay on table Carried.

On Motion of Esq Whiteside 2 by Esq Kirk. That  
the Court reconsider its actions in the matter of  
tableing the motion offered by Esq Gohagan in the  
matter of Street Cars Crossing the Bridge. Motion  
to reconsider Carried.

Moved by Esq Gohagan and 2 by Esq Whiteside  
That cars be permitted to be propelled across  
Tennessee River Bridge by Electricity. The motion  
being put and roll being called and only (28)  
twenty eight Justices answering to their names  
and the question of there being no quorum  
present being raised

Approved  
A. Whitfield  
County Judge

County Court July Term 1891

July Term 1891

State of Tennessee }  
Hamilton County }

At a quarterly term of the County Court of Hamilton County began and held in add for Hamilton County at the Court House in Chattanooga on the first Monday and Sixth day of July, 1891.

Present and presiding the Hon. H. Whitehead Judge of the County Court &c with the following Justices to wit Esquires Rogers H. Springfield Hixson Jackson Thompson Cowart Parker Light <sup>Wm</sup> Greenlee Bragg P. Johnson.

Roll Call.

Champion Millsaps Lewis Bennett Dobbs Thomas Kirk Gray Patton Coleman Gardo McVee Jt Springfield Gahagan Lee Adams DeTavener Wood Rawden Burg Stony White Whitehead Walker J. W. Greenlee Louner Brown Henderson A. R. Ellis Shelton J. Ellis Hope Am Johnson. When the following proceedings were had to wit.

County Judges Report

The County Judge read his report for the quarter ending July 1 - 1891. And on Motion of Esq DeTavener 2 by Esq Henderson the report was referred to the Finance Committee to report upon.

Change in line bet 17 & 20 Dist

On Motion of Esq Henderson 2 by Esq Millsaps the line between the 17 & 20 Civic Districts was changed so as to leave the farms of A. W. Poe <sup>and</sup> J. C. Henderson in the 17<sup>th</sup> District. Motion carried quorum justices being present and voting for same.

Work House Commissioners Report

The Report of the Work House Commissioners for quarter ending June 30<sup>th</sup> was read and on Motion of Esq Hope 2 by Esq Champion was received and ordered to be made a matter of record quorum of justices voting for same and said report is as follows

To The Honorable County Court of Hamilton County Tennessee Gentlemen We the undersigned board of Work House Commissioners respectfully submit the following as our report for the quarter ending June the 30<sup>th</sup> 1891. Prisoners on hand at the beginning of the quarter Males 139 Females 22 Total 161. Received from all sources during the quarter males 126 Females 23 Total 149. discharged during

July Term 1891

Work House  
Commissioners  
Report

the quarter males 174 Females 35 Total 209  
escaped 2 leaving on hand at the close of  
the quarter males 89 Females 10. Total 99  
Average Number on hand during quarter 130.  
The following is the work done as shown  
by the County Engineers report.

By the Force No One Headquarters

- 1<sup>st</sup> First. Quarried out 80 Cu Yds Rock at Dodds Ave Cut  
2<sup>nd</sup> Graded on Shallowford Road 1300 lineal feet <sup>and</sup> Moved 3000 Cu Yds  
of Earth  
3<sup>rd</sup> Cemetery Road graded 940 lineal feet and Moved  
1333 Cu Yds of Earth <sup>and</sup> Covered this Road four  
inches of Stone and Slag and two inches of Gravel  
Covering Six inches thick and road 30 feet wide  
4<sup>th</sup> Repaired Long St. And moved 900 Cu Yds of Earth  
5 On Harrison Ave extension from Ebenezer Church to  
Willow Street cleared & grubbed 1600 lineal feet  
graded 2000 lineal feet and moved 2666 Cu Yds of Earth.  
No 2. St Elmo Force.

This force worked until May 11<sup>th</sup> and moved  
2000 Cu Yds of earth and put on large fill on  
extension on Whiteside St. Also worked one day  
on repairing Union St. And four days on  
Blowing Springs Road.

No 3 Washington Road: Graded one Mile  
through Pittbones place. And regraded one mile  
at Hartmans Moving 7922 Cu Yds of Earth also  
Completed fill on South Side of Falling Water  
Creek Moving 1290 Cu Yds of Earth. Also Completed  
fill at Silvers Moving 533 Cu Yds of Earth. Gravelled  
North of Falling Water Creek 480 lineal feet.

Rip Roped 250 Square yds on east slope of Falling Water  
fill. & 44 Sq. yds at Jeff Hartmans place, And have  
Gravelled by Contract on this road 7400 lineal feet.

No 4 Harrison Road,

1<sup>st</sup> Graded 3000 lineal feet on Turkey foot Shallow Road

2<sup>nd</sup> Graded 2300 lineal feet on Harrison Road and  
moved 11653 Cu Yds of Earth

No 5 Hill City Force.

Graded 1400 lineal feet on Forrest Ave and  
Moved 3804 Cu Yds of Earth, Excavation being  
very hard material. Graded 1800 lineal feet 30  
feet wide and 8 inches thick Making 1320 Cu Yds of gravel

By comparison we find at least twice as much work  
has been done in this quarter as in last. We find  
that the total gross Expenses for the quarter for

County Court July Term 1891

Work House  
Com  
Report

Operating and maintaining the Work House department is \$10,840.<sup>35</sup> Divided as follows Employees \$2,849.<sup>00</sup> Hired Teams \$2,409.<sup>50</sup> Supplies \$5,500.<sup>55</sup>. Of this amount \$100.<sup>00</sup> of the Engineers Salary. Should be charged to the Bridge Fund and \$6,298.<sup>44</sup> of Bills Carried over from last quarter. And paid in this quarter. Should be deducted. This would leave the net expenses of this quarter to be \$10,110.<sup>51</sup>. This would make a saving from last quarter of \$3,061.<sup>15</sup> taking the County Judges report as basis. The Board has worked in harmony & used all the means at hand to secure greater results. in the work at the least expense. have gradually reduced the expenses each month. And under our System and Management we hope in the future to be able to show still greater reductions, We have carefully studied the work for the ensuing quarter, and would most respectfully recommend the adoption of the following Resolutions

Respectfully Submitted

- I Whiteside
- H Springfield
- Om Adams
- J N Bragg
- H Huxson

Comm

Jail Committee  
Report

The Jail Committee read their report and on motion of Esq Am Johnson 2 by Esq Bennett said report was read and ordered spread of records. And is as follows.

To The Honorable County Court of Hamilton County  
Gentlemen

Your Jail Committee beg leave to make the following report. The No of prisoners received for the quarter ending June 30th 1891 Felonies 105 Misdemeanors 285. U.S. 28 Total 418. In Jail June 30th 1891 Felonies 26 Misdemeanors 7 U.S. Total 38.

Respectfully Submitted

- 3 M Rawden Chairman
- 3 A H Johnson
- 3 J B Thompson
- 3 Peter Dalton

The Report of the Committee on repairs on Court House was read and on motion was read and ordered to be made matter of record. And is as follows

County Court July Term 1891

Committee on Repairs to Court House.

To The Honorable County Court of Hamilton County  
Gentlemen

Your Committee having in charge the repairs of Court House submit the following. Since the beginning of the work. We have paid as follows

- W H Floyd Architect \$ 1,650<sup>00</sup>
- J Chandler Contractor \$ 3,140<sup>00</sup>
- D J Foley 385<sup>00</sup>

The latter payment was on account of putting in Steam Heat in Jail. We have let the Contract for Frescoing the main Court Room which will be completed in a short while. The expense of this will be a little over One Thousand dollars. The different offices in the Court House should be furnished with a better class of furniture with more convenience for the accommodation of the several offices. The Circuit County and Chancery Court Rooms should all be properly seated. To do a good job in seating the Court rooms and furnishing the offices as they should be will cost the County probably six to ten thousand dollars. Your Committee have not felt authorized to contract for any of these. under the circumstances without instructions from you. Should you desire us to go ahead with this work and make the best contracts in our judgement, we can. You can so instruct us at this term of the Court. Parties are here now who desire to bid on the work. In regards to the last matter we wait your instructions

Very Respectfully  
 M M Hope. Chairman  
 W G Walker  
 W H Card  
 J Gohagan Secty

Contract for Frescoing Court House

On Motion of Esq Gohagan by Esq Whiteside the action of the Committee on Repairs to Court House in letting the Contract for Frescoing the Circuit Court Room was ratified by the Court a quorum of justices being present and voting for same.

On Motion of Esq Gohagan by Esq Bennett, the Committee

County Court July Term 1891

Contract for seating Court House  
ISSUED DAY OF ... 1891  
CLERK

on repairs to Court House. was authorized and instructed to let the Contracts for seating Circuit County and Chancery Court Room. and for furniture for the various offices Motion Carried quorum of justices being present and voting for same.

To Sell Old Furniture  
ISSUED DAY OF ... 1891  
CLERK

Moved by Esq H Springfield and 2 by Esq Henderson that the Committee on repairs to Court House be authorized and instructed to have the Sheriff sell the old furniture now in the various offices of the Court House at public sale to the highest bidder and the proceeds recd therefor to go towards paying for new furniture. Motion Carried quorum of justices being present and voting for same.

Bridge Com Report

The Bridge Commissioners <sup>Submitted</sup> read their Report and on motion of Esq Lee & by Esq Whiteside said report was ordered read and made matter of record quorum of justices being present and voting for same and is as follows

To the Honorable County Court of Hamilton County Tennessee Gentlemen

The undersigned the Bridge Commissioners submit the following report of receipts and Expenses for account of Tennessee River Bridge at foot of Walnut Street

Receipts	
From Sale of County Bonds	\$ 208697.00
From Private Donations	25000.00
For items paid	15.00
From County for Street Car Tracks	7828.00
Total Receipts	<u>\$ 241540.00</u>

Expenditure as follows

Smith Bridge Co (For Iron work)	122274.10
Nealy Smith and Co (For Masonary)	96197.50
Chief Engineers Messrs Thatcher Farleigh & Betts	5475.00
M <sup>r</sup> Cauley & Morse (For Street Car Tracks)	7828.00
W. G. Farris & Co	1078.67
W. A. Wood (Inspector)	1240.64
J. C. Brink (Inspector)	1239.08
J. M. Braagg (Inspector)	1277.51
J. P. Henderson & Co	161.65
Richard Moore	720.00

## County Court July Term 1891

Budget Com.  
Report

J. H. Messick	475 00
Fletcher and Ferguson	200 00
E. E. Betts	213 00
Lansville Lithographing Co	120 50
John Trautts	82 50
Meade and Shaw	72 00
The Financier	79 50
The Chattanooga Republican	55 00
Browning and Holmes	67 00
A. R. Alonzo	50 00
Postage and Mailing Resources of County	36 00
G. W. Ochs	50 00
J. L. Vayer	39 00
W. L. Dugger	37 50
Connell Rogers	18 45
Comie Loomis	35 20
William Zarn	23 25
J. A. Snow	26 20
Hydes Transfer Co	13 50
O. R. Evans	14 50
City Water Co	11 25
J. E. Campbell	11 00
Gibson Lumber Mfg Co	10 56
A. W. Judd	17 40
Spencer Hubbard	12 39
Chattanooga Marble Stone Co	8 00
Vance & Kirby	7 90
Young and Ross	7 75
H. A. McQuade	8 60
McCauley & Morse	19 20
Hook Park	8 50
Smith Peckles Furniture Co	5 00
H. Payne & Co	4 20
Gateschaek & Co	4 00
Central Ice Co	5 00
Bryans Transfer Co	4 50
Fritts & Wihle	3 05
Fritts & Floyd	1 90
Ewing Cash Co	2 15
J. W. Evans	2 55
Browning & Wellman	2 00
Loomis & Hart Mfg Co.	3 00
Loomis Ice Co	1 60
A. W. Mayer	1 05
Total Payments	<u>\$ 2393 62.30</u>

County Court July Term 1891

Bridge Com  
Report

Which deducted from total receipts leaves a balance of original appropriation in the hands of the Trustee amounting to \$2177<sup>00</sup>. This balance which is subject to correction in final settlement with Trustee is represented by cash and Notes of the parties interested on the North side of the river that are yet unpaid. The little balance unpaid represents less 4% of the amount of the original Notes given in aid of the construction of the Bridge. The prompt manner in which these notes have been paid has not only been a source of gratification to the County, but it is a positive evidence of the good faith of the makers, in their promise of substantial aid to the County in the work of erecting the Bridge. Vouchers for all the above payments properly approved are in the hands of the County Court Clerk and are filed as a part of this report. We submit herewith the final report of Mr. Thatcher the Chief Engineer which was made up in his Office in Louisville Ky prior to the time of dedicating the bridge, and the figures he gives as to payments &c are only intended to be approximately correct because at that time all the payments had not been made. Hence, he could not give the exact figures. His report is a very satisfactory one, and should be kept on file as it may be of benefit to the County in future. In figuring on the cash of similar work, the item under private donations was represented by notes given by the subscribers amounting to \$25,000. All of these have been paid except \$1000<sup>00</sup> as stated by the County Trustee.

In our statement of receipts we show the full amount donated. But the \$1000<sup>00</sup> referred to is yet to be paid and as it was a donation to the County in account of erecting the Bridge, it is only right that the County should insist on these notes being paid.

The Bridge Commission in the prosecution of this work have always observed the strictest economy in expenditures and have not incurred any expense whatever that could be reasonably avoided. We are informed by competent authority that the incidental expense attached to the erection of the Bridge including the cost of engineering &c have been considerably less than is usually spent in such work. In the items of expense as shown above, the payment to the Lithographing Co. George W. Oaks and the postage in mailing Resources of the County were bills contracted in the course of preparation of the Bonds and Advertising the same. No account has been taken of right of way to the Bridge or other expense was met by parties interested in having the Bridge erected and as part of the donation to the County, although this evidently cost the donors at least \$8000 a possibly more. The Bridge so far has proven a success



Bridge Com  
Report.

County Court July Term 1891

Both in Capacity and Convenience it affords the public in crossing the River. We feel safe in saying you have a good structure and it only requires time to demonstrate the wisdom of the County Court in ordering it built. One of the surprising things in connection with the enterprise is that some private Company did not take advantage of the opportunities offered by the County for the erection of a toll Bridge. It certainly would have proven a very profitable investment. But the general interests of the County considered a free Bridge as preferable and the County certainly did a wise thing in ordering it built at public expense. Your Commission take this occasion to return thanks to Col Edwin Thacher the Chief Engineer and Messrs Farleigh & Betts the resident Engineers as well as to Messrs Bragg, Bruns and Wood Inspectors for the faithful manner in which they have discharged their duties. Our relations with them have been of a most pleasant character and they have all proven themselves competent men in their respective lines of work. Messrs Neely Smith and Co and the Smith Bridge Co the Contractors evidently took the work low neither of them in our opinion made any money. On the contrary we have always thought they lost money on their contracts if such has been the case it has been the result of taking the work too low or meeting with obstacles they did not at first anticipate the Engineers and Commission at all times insisted on the work being done strictly according to specifications. These were carefully drawn and your Commission never felt at any time that they could modify the specifications in any way so as to reduce the cost and to do justice to you and the public who entrusted this duty to us but it is due the Contractors to say that they always tried to do the work strictly according to specifications as interpreted by the Engineer in Charge and it certainly gives us pleasure not only to bear testimony to their capacity as Contractors but to the fact in their relations with us they proved themselves gentlemen worthy of our confidence and appreciation. The Contractors for this structure Messrs Neely Smith & Co have freed

County Court July Term 1891

Bridge Comrs  
Report

a bill for Extras which is based mainly on the fact that their Construction of the Specifications and Contract is not just as Constructed by the Engineers and Commission. Their bill Contract and Specifications have all been placed in the hands of the County Attorneys who will make a report on same. In the prosecution of the work they had more trouble and expense especially in getting in their foundations than they anticipated and laying aside all strictly legal questions they possibly may have a equitable claim that should have a fair Consideration. The County Trustee has never had any Compensation for handling the bridge funds and we think  $\frac{1}{4}$  of one per cent would be a small Compensation for the risk assumed by him and we recommend that the Compensation above suggested be paid the Trustee as his Commission for disbursing the Bridge money. Many Compliments has been passed on the Walnut Street Bridge and it is safe to say that no better specimen of bridge work on similar cast has ever been built. We also thank your Honorable body for having conferred upon us the duties of taking Charge of the work. We have endeavored to discharge that duty faithfully and believe we have done so to the satisfaction of the Community. If such be the case we will not only feel satisfied but will always feel a pride in the part we have taken in the work. Trusting the manner in which we have carried out these orders meets with your approval we are

Very Respect fully. }  
 A. Johnson }  
 O. R. Thomas }  
 J. B. Thompson }  
 J. D. Tanner }  
 Commissioners

J. Farleigh  
 Resident Engineer

County Atty  
 report on  
 Neely Smith  
 TC

On Motion of Esq. Bennett & by Esq. Burge the opinion of the County Attorney in reference to Neely Smith's Contract on Walnut St Bridge was ordered read and placed on file a quorum of justices being present and voting for same

County Court July Term 1891

Moved by Esq Adams & Esq White that the C. -  
Henderson be released from paying the fine of  
Fred Crosby. Said Henderson having secured the  
said fine motion Carried a quorum of Justice  
being present and voting for same.

County Atty  
Report

✓ The County Attorneys have submitted their  
report it was by Esq Gibson & by Bennett said  
report was read and ordered to be made  
at a matter of record said report is as  
follows

To The Honorable County Court

We respectfully report the following  
disposition of County litigation since the last  
quarterly term of this Court.

Four Cases have been decided by the Courts  
and in each instance the decision was in  
favor of the County.

The attachment proceedings against the County  
in the Case of M<sup>r</sup> Gifford vs McCunley & Morse  
was dismissed at the term of the Circuit Court  
just closed. The proceedings were an attempt  
by Mrs Gifford to attach some \$800<sup>00</sup> which was  
due to McCunley & Morse for certain work done  
by them on the County Bridge.

The suit of J. T. Bee vs County was dismissed  
at the same term of the Circuit Court. Dr Bee  
had sued the County for a Medical bill.

The Case of John P Fuller Esq vs County was  
dismissed at the last term of the Chancery Court  
the Complainants in that Case claimed title  
to lot on which the Court House is built.

B. K. Reynolds vs P. T. Bradfield (Esq) was a  
suit in which the plaintiff claimed to have  
had a contract with said school &  
directors to teach a five month school term  
he claimed also that the directors had closed  
the school and refused to allow him to teach  
and refused also to issue to him warrants  
for his salary under the contract the suit  
was to force the directors to restore him to the  
school and to issue warrants for his salary  
this case was also dismissed by the  
Circuit Court. The suits still pending  
in which the County are parties are as follows

County Court July Term 1891

County Atty  
Report.

Requatche County vs Hamilton County involving the  
 Constitutionality of an act of the Legislature changing  
 the line between the two Counties  
 Dr Em Eaton vs County In which some \$900<sup>00</sup> are  
 Claimed as Salary as County Physician  
 Hamilton County vs Postal Cable Telegraph Co. In which  
 the right of the Company as to the free use of the Bridge  
 and its Subjection to the regulation and Control  
 of your Court is Called in question  
 W B Plimp vs P. J Bradford (Etc) This is a suit  
 Similar to that of Reynolds vs Bradford Etc mentioned  
 above

Respectfully,

Dwight T. Haman

July 4/91

Appropriation  
of Entertainment,  
President  
ordered paid

On Motion of Esq. Henderson by Esq. Bennett. That the sum  
 of Two Hundred and twenty seven dollars and twenty seven  
 Cents (as per itemized account) for entertainment  
 of President Harrison was ordered paid by the  
 following vote. Ayes - Esquires J. Springfield, J. W. H. H.  
 Jackson, C. W. Carpenter, Light Am. Esquire Brown.  
 J. Johnson, Champion, Millsaps, Bennett, Dobbie,  
 Thomas, Kirk, Gray, Buxton, Coleman, Card,  
 J. W. Springfield, G. H. Lee, Wood, Rowden,  
 Walker, J. W. H. H. Brown, A. E. Shelton,  
 W. H. Hope, A. Johnson, - Noss, Esq. Rogers, Adams,  
 Burge, White, Whelton & Henderson

County  
Registers  
Report.

The County Register submitted his report on Indexing  
 Books in his office and on Motion of Esq. Gahagan  
 by Esq. Springfield said report was ordered read  
 and made matter of records and is as follows

To The Hon County Court

of Hamilton County

As directed by your Hon Court at the last October  
 special term I have prepared a general Index  
 of the Real Estate Records in the Registers office  
 of the County. Said Index have been prepared  
 in the manner and form recommended by your  
 Committee in its report at said special term See  
 Exhibit attached for report of Committee said  
 indexes are finished and in use in the registers  
 office I herewith submit a statement of the  
 amount paid the assistants <sup>employed</sup> in the

Preparations of the same  
 For Correcting and Indexing 22 Books of Volume  
 No one @ \$20.00 June 440.00  
 Capping Books E H M of Volume one @ \$5.00 15.00  
 Copying Val<sup>ms</sup> 2-16 Books @ \$5.00 130.00  
 " " 3-26 " " 5.00 130.00  
 " 12 Books of Val No 4 " 5.00 60.00  
 Total \$ 775.00

July the 6<sup>th</sup> 1891

Respectfully Submitted  
 W J Rogers  
 Requester

Appropriation  
 +  
 Work House.

On motion of H J Springfield 2 by E M Rowden the  
 sum of Ten thousand dollars are as much thereof  
 as may be necessary to defray expenses for the  
 ensuing quarter was appropriated by the following  
 vote - Ayes E Rogers H J Springfield H J Jackson  
 Thompson Court Parker Light Wm Gillespie Braag  
 P H Johnson Champion Mearns Dobbs Kunk Gray  
 Batten Calaman Card Mellic J N Springfield Lohayn  
 Adams Rowden White Whiteside Walker W Gillespie  
 Conner Brown A P Ellis Sheton D J Ellis Hope  
 & Johnson Nays None

Distribution of  
 Work House  
 Force.

On motion of H J Springfield Esq 2<sup>d</sup> by J B Thompson  
 the following Resolution in regard to the distribution  
 of the work house force for the ensuing quarter was  
 passed, a quorum of the justices being present and  
 voting for the same. to wit

Resolved, that the Board of Work House Commissioners  
 be and they are hereby directed to continue the work  
 for the ensuing quarter on the Washington & Harrison  
 roads as at present & the Hill City force first to  
 complete the work on Forest Avenue to the intersec-  
 tion of North Chattanooga Streets

2<sup>d</sup> Widen & raise the fill on Frazer Avenue near  
 the Bridge

3<sup>rd</sup> To build the Dallas road from the intersection  
 of Mississippi Avenue to the Sawyers road to its  
 intersection with the Washington road

4<sup>th</sup> To build the road known as Montgomery Street  
 from the Stringer road to the Dallas road, then  
 along the Dallas road to Yamell's Store, thence  
 from Yamell's Store along the Electric road to  
 Woodland Ave, then along Woodland Ave to Frazer Ave

ISSUED DAY OF  
 JUNE 21 1891  
 W. J. ROGERS, CLERK

## County Court July Term 1891

5<sup>th</sup> The force at headquarters to continue the work on the road connecting the Harrison Pike & McCallie Avenue to its completion and then continue the work on Dodds Avenue from the Rassville road North to McCallie Avenue, thence North on the same land line to Celico Avenue, thence to intersect with the road known as Chamberlain Ave. By the way of Sherman Knight & Lightfoot Mill to Tyner in Condition that the Electric Street Railway Company build or pay for building the part of the road on Dodds Ave. used by their tracks under the same system adopted by the rail road Company & Board of Public Works in paving the streets of the City of Chattanooga —

The following amendment was offered by B R Thomas 2<sup>nd</sup> by E v Kest. That each Civil District shall receive an equal share of work from Work House force and an equal share of the money appropriated by the County for road work pro rata according to the amount of County Tax paid by said District.

Moved by Esq Hope 2<sup>nd</sup> by Esq Dobbs that the foregoing Amendment be laid on the table. motion to lay on table carried, a quorum of Justice being present and voting for the same, when the original Resolution as presented by Esq Springfield as set out above was called and passed.

Regulating  
Travel  
over New  
Bridge

On motion of Esq Hohagan 2<sup>nd</sup> by Esq Dobbs the following Rules Regulating the Speed of Travel across Walnut Street Bridge a quorum of the Justices being present and voting for the same

1<sup>st</sup> All travel whether on foot, horse back or Vehicles must take the right hand side. That is foot passengers must go on the right hand side walk, and Horses & wheel Vehicles must keep the right hand street Car track. And all horses and Vehicles shall be required to go at a rapid walk, the speed not to exceed four miles per hour, on the Bridge proper but on the Viaduct or North approach to the Bridge the speed may be increased to a trot if necessary, but not to exceed a speed of six miles per hour

2<sup>nd</sup> Who ever enters on the Bridge first has the right of way, and Vehicles, Horses or Street Cars following must be governed in their speed by the speed of parties in front of him, but the parties first entering on the Bridge shall not reduce their speed for the purpose of annoying or impeding travel following them. To do this shall be an offense, and subject the persons to arrest. It shall be the duty of the Bridge watchman to regulate the speed of Teams or Horses, when he finds they are not conforming to

ISSUED... DAY OF... 1891  
J. Miller, Clerk... CLERK

J. Miller

Regulating  
Travel  
over  
Musser River  
Bridge

County Court July Term 1891

The Rules usually governing travel on Bridges  
The Speed of travel for Street cars shall not exceed four  
miles per hour when there are teams or horses in front  
of them. But when the Bridge is clear of travel in their  
front, they may increase their speed to not greater  
than six miles per hour, the Street cars shall not  
run closer than thirty feet to the vehicles in front of them  
on the main Bridge, and not closer than fifty feet on  
the Viaduct on the north end of the Bridge: Persons  
either on horseback or in vehicles shall not under  
any circumstances vacate the right of way and drive  
across the track for the purpose of permitting street  
cars to pass

3<sup>rd</sup> Motormen and conductors on Cars, must not  
ring their gongs or Bell for the purpose of increasing  
the speed of, or annoying the persons in front of them  
but where parties in front of them unnecessarily  
reduce their speed, a party to annoy the street  
cars, same shall be promptly reported to the Bridge  
watchman, whose duty it is to regulate travel

It shall be the duty of the motormen to carefully  
watch all horses they may meet, and when obser-  
ving any evidence of fright in any animal, he will  
promptly reduce his speed or come to a full stop  
if necessary, until such horses or teams have  
passed the car, and when necessary it should be  
the duty of the Conductor to assist frightened teams  
or animals to pass the car.

4<sup>th</sup> The County Court hereby grants to the Street Rail  
way Companies authority to operate their cars by  
electricity, without the use of mules or horses in front  
of them, this authority, to continue however only during  
the pleasure of the Court, the latter reserves the right  
at any time to repeal or modify such authority,  
or change any of these rules, or as in this judgment  
to best protect the rights and interests of the public;  
The Street car Companies to be responsible for all  
damages or accidents caused by them in crossing  
said Bridge and to hold the County harmless in  
consequence of such accidents.

5<sup>th</sup> For the purpose of protecting the rights of the  
public in its occupation and use of the Bridge  
it is further ordered that for the remainder of 1891  
the care and management of same and the  
enactment of new Rules, or changing such as  
are now in force is hereby referred to the present

County Court July Term 1891

Bridge Commission, County Engineer, and work house Commission to adopt and carry into effect such regulations as may be found necessary to enforce

Approved  
A. Whiteside  
County Judge

July 7<sup>th</sup> 1891

State of Tennessee }  
Hamilton County } Quarterly Court met pursuant  
to adjournment at the Court  
House in Chattanooga on this

The 7<sup>th</sup> day of July 1891 Present and presiding  
The Hon H. Whiteside Judge of the County Court with  
the following justices to wit Esquires Rogers, R. J.  
Springfield, Wixson, Jackson, Thompson, Cowart, Parker  
Light, Wm Gillespie, Converse, Bragg, P. H. Johnson,  
Champion, Millsaps, Lewis, Bennett, Dobbs, Thomas,  
Kirk, Gray, Bolton, Coleman, Card, McSill, J. H.  
Springfield, Mahagan, Lee, Adams, D. Favener, Wood,  
Roeder, Burgs, White, Whiteside, Howard, Walker, J. W.  
Gillespie, Comer, Brown, Henderson, A. P. Ellis, Shelton  
D. J. Ellis, Hope, A. M. Johnson & W. H. Ward  
when the following proceedings were had to wit

On motion of Esq Adams 2<sup>nd</sup> by P. H. Johnson Esq the following  
named parties were elected Notary Public for Hamilton  
County to wit, L. H. Dyer, J. P. Maskins, W. R. Crobbree  
H. O. Crawford, B. F. Whiteside, J. W. Johnson, L. P. Elliott  
P. S. Goodman, J. H. Townsley, W. R. Burton L. E. Stricker  
Hiram Tyree, C. B. Martin H. H. Wixson & A. B. Patton

Moved by Esq Adams 2<sup>nd</sup> by Henderson that the Court  
proceed to elect a member of the Auditing Committee and  
that member be a Democrat.

On motion of Esq Cowart 2<sup>nd</sup> by Dobbs Esq that motion be  
laid on the table - carried a majority of the justice  
being present and voting for the same.

Copies passed  
July 16/91

Auditing  
Committee



County Court July Quarterly Term 1891

Light on  
Whitewide St  
Bridge

Moved by Esq Newarson 2<sup>nd</sup> by A P Ellis That the County Judge be authorized to issue his warrant for the sum of \$10<sup>00</sup> per month for the purpose of maintaining an Electric light on the whitewide street Bridge.

Moved by Esq Hope 2<sup>nd</sup> by Esq Dobbs That the same be laid on the table, motion to lay on the table carried a quorum of the justices being present and voting for the same

Accounts.

On motion of J B Javener Esq 2<sup>nd</sup> by J W White Esq the following account were ordered to be paid by the following vote Ayes Esq Rogers, N J Springfield, N G Hixson, Jackson Thompson Cowart, Parker, Light Wm Hillisopie, Converse, Bragg, P H Johnson, Champion Millsaps, Lewis, Bennett, Dobbs, Thomas Bolton Colman Card McMill J N Springfield, Gohagan Lee Wood, White Whitewide, Walker, J W Hillisopie Connor, Brown, Newarson A P Ellis, Shelton, D J Ellis Hope, A M Johnson, & M N Ward

W L Gohagan Coroner Inq on Wm Campbell	\$5.00
Wayne Mooney Juror	50
Wm Mayhew "	50
Albert Levi	30
John Peffran	50
G A Levi	50
J B Bivins	50
Wayne Mooney Jdg Grav & Bunyan Body	1.25
J B Bivins " " " "	1.25
W L Gohagan Coroner Inquest on Mrs Gadel	5.00
H J Burley Juror Juror	50
F J Keating "	50
G B McAllan "	50
Frank Fallis "	50
L A Shelton "	50
W P Embury "	50
J C Gains "	50
A J Brown Witness	50
Alex Robinson "	50
Rufus Clark "	50
Geo Jennings "	50
Chas Bonner "	50
W L Gohagan Coroner Inq on Annis Davis	5.00
J G Newman Juror	50
J J Riorden "	50
J Roberts "	50
B G Smith "	50

County Court July Term. 1891

Receipt

CR Parker	Juror on Inq. Annie Davis	50
JB Fauler	"	50
HC Pawell	"	50
Henry Davis	Witness	50
Mallie Davis	"	50
WL Gohagan	Coroner Inq on <sup>Dr. Ford</sup> Jane Bodgett	500
LJ Gillespie	Juror	50
Wm Jones	"	50
AF Jackson	"	50
PA Allen	"	50
WR Wolfe	"	50
Wm Wood	"	50
WE Burgess	"	50
Jane Bodgett	Witness	50
Kula Jarnett	"	50
Jenny Bird	"	50
MR Bates	"	50
JE Edwards	"	50
Dr E E Kerr	"	50
Bertha Bodgett	"	50
WL Gohagan	Coroner Inq on Dr S Dunn	500
J Connor	Juror	50
JM Brown	"	50
Sterling Beeson	"	50
Geo F Fry	"	50
Granville Beeson	"	50
L P Horn	"	50
L J Gillespie	"	50
JO Kellogg	Witness	50
Albert Beeson	"	50
Thos Allen	"	50
E Brown	"	50
WL Gohagan	Coroner Inq on Chas L Werner	500
OS Goodman	Juror	50
A Menabo	"	50
Thos Cruise	"	50
Chas DeLwardo	"	50
JB Braithwaith	"	50
Ans Nelson	"	50
LA Warner	"	50
Dr WHC Stewart	Witness	50
Chas Hodgson	"	50
Geo M Brown	"	50
JP Pemberton	"	50
Geo Stevenson	"	50
WL Gohagan	Inq on J T Carter	500

## Accounts

J B Capehart	Juror	J T Carter, Inq.	50
Jno O'Donohoe	"		50
M Larkin	"		50
R C. Voorhies	"		50
E Murphy	"		50
J J Lyuch	"		50
Jas Hickson	"		50
Jno Kerlin	Witness		50
ma Ford	"		50
J. P. Memahan	"		50
Elb. Hoffer	"		50
Jas. A Stone	"		50
W L Sahagan	Inq on W B Wheeler		500
Em Willingham	Juror		50
Wm Blakey	"		50
Jno Lindsey	"		50
Geo I Nelson	"		50
Wan Morrarity	"		50
Chas. F. Lavane	"		50
J. O. Donnell	"		50
Jas. Ritz	Witness		50
M P Smith	"		50
J H Williams	"		50
Est. Meyers	"		50
W L Sahagan	Cor. Inq on Wm B Bailey		500
J H Hubbell	Juror		50
B S Smith	"		50
P Sharp	"		50
W J Elliott	"		50
W D Phillips	"		50
Ost Stone	"		50
J H Hatfield	"		50
Edith Fuller	witness		50
Wm M Bailey	witness		50
Mary Hull	"		50
Mat Thomas	"		50
Malinda Bailey	"		50
W L Sahagan	leonor Inq on W T Astley		500
Chas Tenne	Juror		
L G Gumpie	"		
G J Prentice	"		
John Hargraves	"		
B S Smith	"		
Emil Wassman	"		
Elb Compton			
H B Atwood	Witness		

County Court

Jas Hamill witness Inq on W F Astley  
 Lewa Terrell "  
 W L Gohagan Cor. Inq on Chas. Schapin  
 Ma Kevin Juror  
 D F Mitchel "  
 Geo Schmidt "  
 J A Mulligan "  
 J J Warren "  
 E Murphy "  
 Jas Nickson "  
 S J Martin Witness  
 W C Dixon "  
 W C Menutt "  
 J L Stauten Vauch "  
 Jno N Long "  
 Walter Blockburn  
 W L Gohagan Cor Inq on Ella Carson  
 B G Smith Juror  
 J H Wilson "  
 G W Allen "  
 Henry Atkinson "  
 W W Harbfield "  
 Wm Meyers "  
 N Sentins "  
 Robt Carson Witness  
 Cherr Austin "  
 W L Gohagan Coroner Inq on Wm R Clark  
 R B Voorhes Juror  
 Kit Carson "  
 Henry Sneedman "  
 John Bath "  
 W O Lee "  
 E Chapman "  
 W B Lee "  
 W L Gohagan Coroner Inq Asa Dale  
 G O B Tucker Juror  
 B G Smith "  
 J H Cole  
 B G Taylor  
 B L Vinson  
 A J Ellis  
 G W Arment  
 Sar Benn Witness  
 Wm Starkey "  
 Jem J Alexander  
 Mrs J A Dixon

500

500

500

500

## Accounts

James N Smith	witness	Inq. Asa Dale	
Mrs Mary Dale	"		
Horry Badger	"		
Dr R. J. Isbertus	"		
W L Gohagan	Coroner	Inq. Jesse Robertson	500
R A Sloan	Juror		
J A Milligan	"		
H Risley	"		
Tom Ellis	"		
GR Fowler	"		
Jon Daler	"		
GW Trout	"		
Eli Geespe	witness		
H McCallum	"		
Jeff Elliott	"		
Ally Ritchey	"		
Dr J B McWilliams	"		
Adair Scott	"		
John Brazel	"		
John Markin	"		
Lewis Shepherd	"		
Mrs Lewis Shepherd	"		
Wm Dorsey	"		
Will McCard	"		
H J Oliver	"		
Mrs Clark Brazel	"		
W L Gohagan	Coroner	Inq. Nathan Saunders	500
S B Wright	Juror		
B G Smith	"		
J C Cook	"		
J T Beall	"		
AB Blanton	"		
J B East	"		
S H Wakefield	"		
John Dowling	witness		
Geo Brown	"		
D W Stewart	"		
Dr Eda Coughlin	"		
Dr JB Ralhuell	"		
Wm Henry	"		
Mary N Whitticar			
Len Whitticar			
W L Gohagan	Coroner	Inq. James Foster	500
S B Wright	Juror		
B G Smith	"		
J C Cook	"		

Accounts

J J Beall Juror Inq James Foster  
 AR Blanton "  
 J B East "  
 S H Wakefield "  
 John Dowling Witness  
 Geo Brown "  
 DW Stewart "  
 Dr E a Cabelugh "  
 Dr J B Rathmell "  
 Lem Henry "  
 Mary Whitticar "  
 Lem Whitticar "  
 W L Gohagan Coroner Inq on Budo Pables  
 S B Wright Juror.  
 B G Smith "  
 J C Cooke "  
 J J Beall "  
 AR Blanton "  
 J B East "  
 S H Wakefield "  
 John Dowling Witness  
 Geo Brown "  
 DW Stewart "  
 Dr E a Cabelugh "  
 Dr J B Rathmell "  
 Lem Henry "  
 Mary n Whitticar.  
 Lem Whitticar "  
 W L Gohagan Coroner Inq Seabron Jones  
 J E Moore Juror.  
 J D Bennett "  
 James Bone "  
 R Y Gillespie  
 G. J. Camp  
 J Y Camp  
 F a Abbott  
 James Bawmor  
 Lizzie Bawmor  
 Silvia and Abbott  
 John Engelhardt.  
 L J Sharp  
 Vaught Bras  
 Marshall Bruce and Co  
 John Georgrson  
 Chutea Gas Co

50

500

Mdse  
 Repairs  
 Pauper Coffin  
 Mdse  
 Supplies for Roads Commissioners  
 Two Pauper Coffins  
 Gas Charge

270  
 235  
 250  
 500  
 7040  
 500  
 1440

## Accounts

East Tennessee Telephone Co	Moving Telephone	1 <sup>00</sup>
J. B. Merriam & Co.	mdse	2 <sup>56</sup>
Wm Haller	Pauper Coffin	2 <sup>50</sup>
Reynolds & Hickman	Books to Huffer & Rogers	21 <sup>95</sup>
Central Ice Co	Ice for month oprie	4 <sup>41</sup>
J. H. Payne. M <sup>o</sup> Co	Books Code to Salomony	15 <sup>15</sup>
Thos W Fritts	axe & nails for Bridge	3 <sup>50</sup>
E. C. Atkins	Repairs on fair	25 <sup>60</sup>
R. Whigham Plumber Co.	8 Lanterns Bridge	8 <sup>00</sup>
Timothy Day G & Cpt Co	cloth 12 yds	2 <sup>55</sup>
J. A. Snow	mdse	38 <sup>03</sup>
Phingle Dunsfelant Co.	Phenyle <sup>staine</sup> fair	24 <sup>00</sup>
O'Connell & Rogers	Glass Bridge	1 <sup>70</sup>
H. J. & H. Springfield	Matches Oil for Bidge	2 <sup>55</sup>
D. P. Henderson & Co	Stationary Pins	3 <sup>55</sup>
Carter Mozell H Co	mdse 10 Pr Drives	7 <sup>70</sup>
James Ply Co	mdse	197 <sup>70</sup>
Republican Ply Co.	Expenses & C	10 <sup>95</sup>
Argus Pub Co	" " "	12 <sup>60</sup>
Press Pub Co	" " Book.	98 <sup>25</sup>
H. A. McQuaide	Plumbing Lathouse	16 <sup>30</sup>
Strong Bros	Nest for fair	11 <sup>10</sup>
H. A. McQuaide	mdse Labor	26 <sup>15</sup>
Wm Irvin	Pauper Coffin	2 <sup>50</sup>
Peter Bolton J. P. Inq on James Seng		5 <sup>00</sup>
J. B. Thomas Juror		5 <sup>0</sup>
Geo Gann "		5 <sup>0</sup>
John Brannan "		5 <sup>0</sup>
Alfred Mays "		5 <sup>0</sup>
Samuel Fleming "		5 <sup>0</sup>
David Watkins "		5 <sup>0</sup>
Donel Smith "		5 <sup>0</sup>
John Brannan witness		5 <sup>0</sup>
Robert Rogers "		5 <sup>0</sup>
Wm Williams "		5 <sup>0</sup>
Dr. J. Cunningham "		1 <sup>00</sup>
E. H. Thompson Constable		2 <sup>50</sup>
Carle Painter	Keys	2 <sup>00</sup>
W. J. Crandall & Co	Crin Docket	10 <sup>00</sup>
Chutea Gas & Co		5 <sup>10</sup>
W. H. Card. J. P. Inq on Jas Jones		5 <sup>00</sup>
J. W. Price Juror		5 <sup>0</sup>
Jno E. Beard		5 <sup>0</sup>
Thomas W Thomas		5 <sup>0</sup>
Andrew Clayton		5 <sup>0</sup>
Carle Renew.		5 <sup>0</sup>

County Court July.

accounts

Geo Woodman	Juror	Inq on. for Jones	50
John Smith	"		50
John Posey	"		50
Gas Posey	"		50
Joe Posey	"		50
Lance Pebles	Fur Co	Dist Chair & Base	87 <sup>00</sup>
DR Henderson		misc.	60
News Pub Co		Printing "C	101 <sup>36</sup>
Thos Lawart	Justice Peace	Inq Lunacy, G B Noble	500
Im Taler	officer		25
Dr aw Boyd	MD		200
Thomas Lawart	Justice Peace	Inq Lunacy, Mattie Windsor	500
L W Bates	officer		300
G m Hunt	MD		200
James Wilson		Pauper Coffin	200
De Witt Thomas		Attys Fee for quarter ending June 30/91	535 <sup>00</sup>

Salary of House Commissioners

Moved by Esq Henderson 2<sup>nd</sup> by Esq Thomas that the work House Commissioners, receive the sum of One hundred Dollars per year for their services and that the Secretary of said Board of Commissioners receive the sum of Two Hundred Dollars for his services per year.

Moved by Esq Bennett 2<sup>nd</sup> by Dobbs that Esq Hendersons motion be laid on the table, motion to lay on table carried all quorum of the justices being present and voting for the same

HC Book for File Case

Moved by Esq Henderson 2<sup>nd</sup> by Esq Springfield that the sum of One Hundred and twenty five Dollars (\$125<sup>00</sup>) be appropriated to pay to C Book for one File Case now in use in Registers Office of Hamilton County

Moved by Esq Koops 2<sup>nd</sup> by Esq Adams that the motion be laid on the table, motion to lay on the table carried by the following vote Ayes, Esq Ligh W<sup>m</sup> Helliopie, Bragg, Bennett, Dobbs, Ballou, Card, Sahagan, Lee, Adams, White, Howard, Walker, J W Helliopie, Comer, Brown, A P Ellis, A J Ellis, Koops & All Johnson, Nares Esqs H J Springfield, Hixson, Cowart, Converse, P B Johnson, Champion, Hellsaps, Lewis, Thomas, Gray, Coleman, J H Springfield, D Tanner, Burgin, Whiteside & Henderson

Rail Road Tax

Moved by Esq Brown 2<sup>nd</sup> by Esq Adams that the Road Tax on the Rail Roads of Hamilton County be equally divided between the several Districts, of Hamilton County



County Court Quarterly Term July 1891

Rare Road Day

Moved by Esq Converse that said motion be laid on the table, motion to lay on the table lost by the following vote Ayes Esq Parker, Light, W<sup>m</sup> Hellepie, Converse, Bragg, Bennett, Dobbs, Calman, Card, White, Howard, Walker, J W Hellepie, Henderson, A P Ellis, L J Ellis, All Johnson & Ward - Nays H J Springfield, Nixon, Jackson, Cowart, P H Johnson, Champion, Millsaps, Lewis, Thomas, Gray, Ballou, McGill, J H Springfield, Hohagan, Lee, Adams, D James, Burge, Whiteside, Turner, Brown & Hooper

The Original motion of Esq Brown passed and is as follows That the Road Tax on the Rail Roads of Macon County be equally divided between the various Districts except the 14<sup>th</sup> and that the same be worked out under the road District Commissioners as now provided for by law a quorum of the justices being present and voting for the same

To change Work House Force

Moved by Esq Henderson 2<sup>nd</sup> by Whiteside that when the work house force now on the Harrison road complete said road, the force be moved from that road to the 17<sup>th</sup> District.

Moved by Esq Bragg 2<sup>nd</sup> by Bennett Esq That the foregoing motion be laid on the table, motion carried a quorum of the justices being present and voting for the same

To Collect Criminal Bonds in hand

Esq Adams offered the following Resolution Whereas, I am reliably informed that there is thousands of Dollars worth of Criminal Bonds for Fines & Cash filed in the Trustee Office of this County that never have been collected or attempted by any one person, or anybody else to collect, who is responsible I am not able to tell this

ISSUED BY CLERK  
J. W. HARRISON  
1891

Whereas that Court appoint a Committee of 3 in connection with the County atty to investigate this the public welfare requiring the same

Amended by Esq White 2<sup>nd</sup> by Card that the matter be referred to the Work House Commissioners County Judge and County Attorney with power to act motion as amended carried a quorum of the justices being present and voting for the same

On motion the Bill of Beeson & Duggan for ferrying work house force across the River was referred to the Work House Commissioners with power to act a quorum of the justices being present and voting for the same

County Court July Quarterly Term 1891

Finance Com  
Report

The Finance Committee Reported on the County Judges report for past quarter and on motion of Esq Bennett by Esq Converse said report together with the Judges Report be received and made a matter of record, motion carried a quorum of the Justices being present and voting for the same. Said Reports is as follows to wit

We recommend that the action of the County Judge in issuing warrants for the purposes herein reported be ratified by the Court and that the same be placed of record as a part of the proceedings of the present term of the Court

Very Respectfully

A J Bohagan }  
Allen Parker } Court  
H G Lee } Finance  
J H Bragg }

To the Hon County Court

I hereby submit the following report of warrants issued by me for the quarter ending June 30 1891 for Circuit Court purposes

		\$ 65 16.16
"	County	50 12.20
"	Work House	1 176 072
"	Jail	15 75.23
"	Poor & paupers	3 333.49
"	Inquests	203.00
"	Bridges	84.87
"	Miscellaneous	<u>1 728 5.25</u>
"	Total	45 769.92

An itemized statement of miscellaneous expenses is hereto attached as exhibit "A"

Respectfully

H Whitely  
County Judge

Asso Charities	500.00
Old Cash	10 75
Steel Bone	1 164.99
D Witt & Thomas	425.00
A J Chandler, redwooding CH	11 000.00
Society - Prumit Cruely to Co A	50.00
Felted for Court House	9.00
Kealing Jail	785.00
Masuda for Refunded	6.00
H F Rogers Indices	155.00
Vine Street Home	508 75-
Cashier Overseer fees	17 70
R M Baton Service to Bondy Am	150.00
W R Hull Tax Assessor	1500.00

## County Court July Quarterly Term 1891

Reception Secy Proctor	250.00
Normal Institute	75.00
Teachers "	30.00
Wale Industrial School	83.40
Time refunded	10.66
Auditing Committee	54.00
W H Floyd Architect C H	500.00

Trustee on  
Delinquent  
Taxes

ISSUED  
1891  
P.R.K.

Moved by Esq. Mahagan 2<sup>d</sup> by Esq. Dobbs that the report of the County Trustee of delinquent taxes on levy for 1890 be referred to the County Judge and Finance Committee with directions to examine same and allow such credits as may be found due him under the existing laws motion carried a quorum of the justices being present and voting for the same

Telephone Co  
Cross Bridge

Moved by Esq. Mahagan 2<sup>d</sup> by Esq. Cowart that the petition of the Telephone Company asking to be relieved of the \$100- One hundred Dollars for crossing the Tinn River Bridge be granted.

Amended by Esq. Hoops 2<sup>d</sup> by Esq. Bragg that the said Telephone Company be required to pay to the County the sum of Two Hundred Dollars per annum for the privilege of laying their cable or line on the Bridge and that the matter of Contract between said Telephone Co & the County be referred to the Work House & Bridge Committee, County Judge and County attorney to be carefully drawn, motion as amended by Esq. Hoops carried a quorum of the justices being present and voting for the same.

To bring Esq  
Holtzclaw  
into Court

On motion of Esq. H. J. Springfield 2<sup>d</sup> by Esq. Lee, the Sheriff was ordered proceed to the Office of Esq. J. A. Holtzclaw and bring the said Holtzclaw into Court - motion carried a quorum of the justices being present and voting for the same

J W Brown  
Elected  
County Surveyor

On motion of Esquire Springfield 2<sup>d</sup> by Esq. Bennett J W Brown was unanimously elected to serve the unexpired term of County Surveyor for Hamilton County a quorum of the justices being present and voting for the same

County Court July Quarterly Term 1891.

Moved by Esq H J Springfield 2<sup>nd</sup> A P Ellis Esq that the following Resolutions be passed

o Pay Justice  
w. of less  
sent to W House

Resolved that the sum of Nine Hundred and Seven <sup>35</sup>/<sub>100</sub> Dollars be appropriated or so much thereof as is necessary to pay various Justices & other County officials their costs in cases worked in the County Work House, that was approved by the attorney General but disallowed by Circuit Judge

On motion of Esq Hope 2<sup>nd</sup> by Esq Dobbs the Jonyung was laid on the table by the following vote Ayer, Esquires, Nixon, Jackson, Thompson, Cowart, Parker, Sigh, Chapman, Lewis, Bennett, Dobbs, Kirk, Gray, Bolton, Ward, McNeil, Hobagan, Lee, White Whiteside, Walker, J W Gillespie, Conner, Brown, Shelton, G. J. Ellis, Hope, A M Johnson, & Ward Nares Esq Rogers, H J Springfield W H Gillespie, J K Bragg, P H Johnson, Millsaps, Thomas D Janner, Henderson & A P Ellis

D. W. Thomas  
Bill  
roads vs Bradford

On motion of H J Springfield Esq 2<sup>nd</sup> by Esq Coleman the fee of \$110<sup>00</sup> in the case B K Reynolds vs P J Bradford school Commissioner of the 1<sup>st</sup> Civil Dist was stricken out of the Bill of rendered by D. W. Thomas against the County for the last quarter A quorum of the justices being present and voting for the same

petition for  
Bridge  
in Dist

On motion of Esq Bennett 2<sup>nd</sup> by Henderson the Petition of Citizens of the 12<sup>th</sup> District asking for Bridge, was referred to the Work House Commission, & County Engineer to investigate locate the place and make estimate for Bridge and report to the next term of the Court. A quorum of the justices being present and voting for the same

all  
Reform  
School

Esq B R Thomas offered the following resolution Whereas there is an alarming increase of crime among the youth of Hamilton County, and in the City of Chattanooga and whereas the County has no suitable Institution where young criminals should be sent for appropriate treatment, and, whereas, the Cole Reform School at Nashville is a model Institution, and can and will do better for us than we can at present do ourselves Therefore be it Resolved that the Quarterly County Court hereby appropriate Five thousand Dollars or so much thereof as may be necessary for the support of 50 delinquents from Hamilton County, and that the County Judge be instructed to draw his warrant

County Court July Quarterly Term 1891

For said sum in favor of the Cole Industrial School for and in accordance with law of the state

Moved by Esq Koop 2<sup>nd</sup> by Esq Bennett That said Resolution be referred to a Committee of Five to be appointed by the County Judge and he to be one of the 5 to investigate the advantages of the Cole Industrial school and report to the next term of this Court, motion to refer carried a quorum of the justices being present and voting for the same

Scruggs Bridge

Moved by Esq W<sup>m</sup> Hellsapie 2<sup>nd</sup> by Esq Dobbs That the Committee heretofore appointed on the Scruggs Bridge be instructed to let the Contract for said Bridge at once

Amended by Esq Springfield 2<sup>nd</sup> by Esq Koop That the Contract be not let until the money is in the County Treasury for that purpose, motion as amended by Esq Springfield carried a quorum of the justices being present and voting for the same

County Maps

Moved by Esq Hohagan 2<sup>nd</sup> by Esq Springfield That the Map of Danielson County made by Fairleigh & Belts be accepted and the amount heretofore agreed upon be paid.

Moved by Esq W<sup>m</sup> Hellsapie 2<sup>nd</sup> by Esq Dobbs that the motion of Esq Hohagan be laid on the table, motion to lay on table lost by the following vote Ayes, Esq Jackson Parker, Light, W<sup>m</sup> Hellsapie, Dobbs, White, Walter, Amner, Brown, A. P. Ellis & Koop - Nays, Esq Rogers, H. J. Springfield, Nexson, Thompson, Cowart, P. H. Johnson, Champion, Millsape, Lewis, Thomas, Kirk, Gray, Coleman, Card, McGill, J. H. Springfield, Hohagan, DeSavuer, Whiteside, Shelton, All Johnson & Ward

On motion of A. J. Hohagan 2<sup>nd</sup> by Esq Kirk it was ordered by the Court that when the maps be properly corrected as indicated by the Court that the County Judge issue his warrant for the sum of Three Hundred Dollars in favor of Fairleigh & Belts a quorum of the justices being present and voting for the same

On motion of Esq Hohagan 2<sup>nd</sup> by Esq Springfield the Petition of Barton, Best, Frazer and others in reference to a donation by the L. Hallanway

County Court July Term 1891

Bridge  
Donation  
upon Beek and  
'azier.

Bridge Co was referred to Work House Commissioners, Bridge  
Commissioners County Judge and the County Attorney to  
investigate the matter therein referred to and report to the  
next term of this Court A quorum of the justices being  
present and voting for the same

Poor House  
Com  
Report.

On motion of Esq White 2<sup>d</sup> by Esq Walker the Poor House  
Commissioners Report was received and ordered to be  
made a matter of record and is as follows to wit  
Hon County Court

We your poor Commissioners wish to make the  
following report

No of inmates on hand at close of last quarter	50
No. Admitted during the quarter	50
Discharged during the quarter	59
Died during " "	10
No remaining at the close of this quarter	46
Expenses for Poor House during quarter	\$1630.12
" " O D R " "	983.55
"Total" Expenses	\$2613.67
Received from the City of Chatham	339.99
Manure Patents	24.70
Recd for Hogs sold	9.45
Total Expenses less above	2239.53

Inmates are well cared for and in as healthy condition  
as could be expected.

Our patients are receiving good medical treatment

Respectfully submitted  
W J Walker  
W H Cord  
J W White  
Poor  
Commrs

Coroner  
Report.

W L Hahagan Coroner presented his report and on  
motion of Esq Hahagan 2<sup>d</sup> by Esq Lee was received and  
ordered to be made a matter of record a quorum  
of the justices being present and voting for the same  
said report is as follows to wit.

To the Judge and members of  
the County Court Hamilton Co Tenn. Gentlemen

I herewith submit  
a detailed report of the business transacted by me as  
Coroner of Hamilton County for the second quarter of  
the year 1891

The first inquest was held April 15<sup>th</sup> upon the remains  
of W B Wheeler at the the Lookout Roller Mill. He was

## County Court July Quarterly Term 1891

Coroners  
Reports

found dead in the office of the above mill = Verdict = Death  
most likely due to natural causes

April 20<sup>th</sup> Charles S Werner 415 E. 5<sup>th</sup> St. Verdict = killed  
Sunday night April 19<sup>th</sup> at the European Hotel fire by coming  
in contact with a wire of the Chataouoga Electric Light Co  
April 12<sup>th</sup> Annie Davis 1215 Whiteside St Verdict Buried  
to death

April 21<sup>st</sup> John J. Walter 121 Rossville Ave - Verdict - killed  
in accident on the A. G. & R

May 2<sup>nd</sup> Leo S. Dumm - Police Head quarters - Verdict  
Chronic alcoholic poisoning - May 6<sup>th</sup> Infant of  
Jane Badgett # 4 Ash St - Verdict Death due to criminal  
and malicious neglect on part of mother -

May 18<sup>th</sup> Willie Bill Bailey = 512 Pine St - Verdict -  
and of starvation, father guilty of bastardy

May 23 W J Astley = S J Sharp & Co = Verdict - suicide  
by drowning - May 24<sup>th</sup> Chas S Chapin - S J Sharp

& Co = Verdict = killed in a tail end collision at  
Melville Turn on L. S. Ry. between passenger trains

nos 1 and 7 May 26<sup>th</sup> Ell. Carson - 121 Williams St  
Verdict = premature birth = May 27<sup>th</sup> W<sup>m</sup> B Black

109 Park Ave - Verdict = same as in case of C S  
Chapin - May 27<sup>th</sup> Asa Dale - S J Sharp & Co - Verdict

Killed by Sherman Reights Quay at East End crossing  
May 31<sup>st</sup> Jesse B Roberson - Chataouoga Turn

Verdict - killed by 2<sup>nd</sup> No 5 on the W and A Ry

June 6<sup>th</sup> Nathan Sanders, 4<sup>th</sup> Ward - Verdict - killed  
by a premature explosion of dynamite at the Chataouoga

Iron Furnace - June 6<sup>th</sup> James Foster 4<sup>th</sup> Ward Verdict  
same as above, June 6<sup>th</sup> Bud Taylor 4<sup>th</sup> Ward

Verdict same as above - June 8<sup>th</sup> Deaborn Jones  
119 Carr St - Verdict - found dead in bed, general

depression, June 13<sup>th</sup> John Hradel 211 Coligny St  
Verdict - killed by freight train no 41 on the A. G. & R  
at Brown's Station - June 29<sup>th</sup> W<sup>m</sup> Campbell - Browns

Ferry - Verdict accidental drowning -

During this quarter only one burial has been made  
by the County and that one was the body of W<sup>m</sup> Campbell

- a deck hand who was drowned off of the steamer  
Warner, at the Chataouoga wharf = His body was

recovered at Browns Ferry in a badly decomposed  
state. None of his relations could be found and he

was therefore buried on the banks of the Tennessee River  
by Hoge Mooney and J M Bivins. For the services

of these two gentlemen I submitted a bill of \$12.50  
each Several cases have been reported.

County Court July Quarterly Term 1891

to me which were investigated and death certificate issued without the formality of an inquest  
Respectfully Submitted  
Wm L. Gahagan

Petition Mr. Jones  
1st Dist  
asking for  
School.

The Citizens of the 7<sup>th</sup> Civil District presented a petition asking for School District and on motion of Esq. Champion 2<sup>d</sup> by P. H. Johnson said Petition was granted and said School District established a quorum of the Justices being present and voting for the same, said petition is as follows  
Non Nough Whiteside Judge and  
The Members of the County Court

We the undersigned petitioners and citizens of the 7<sup>th</sup> Civil District of Hamilton County petition your Honorable body to lay off and establish a School Dist out of that portion of said 7<sup>th</sup> Dist lying North of the Morrison and Chattanooga Road between said road and Tenn River, we have fifty children in this boundary entitled to go to the free schools and about half of them would have to walk from two to three and one half miles to where the school is now taught entirely to far for small children, we therefore respectfully ask your Honorable body to grant our petition June 23<sup>rd</sup> 1891

- |              |                 |                |
|--------------|-----------------|----------------|
| J M Roberson | J F Low         | J M Kearney    |
| W J Low      | J A Keeler      | D H Talley     |
| S H Ellis    | James T. Cannon | B W Low        |
| Mattie Low   | H J Jarvis      | Walter Lyle    |
| L. S. Miller | S. S. Low       | J W McClain    |
|              |                 | J H Montgomery |

300 Dist

Moved by Esq. Shelton 2<sup>nd</sup> Esq. Springfield that all Civil School Districts as now laid out be declared School Districts. Motion carried a quorum of the Justices being present and voting for the same

Joseph Ruohs  
vs  
Board of Equalization

State of Tennessee vs  
Hamilton County  
Joseph Ruohs  
3 Appeal from the Board of Equalization  
3 in this cause the defendant Joseph  
3 Ruohs files his affidavit asking for  
a continuation until the October Term  
of this Court, and it appearing to the satisfaction of  
the Court that there is good and sufficient reason for the  
same, it is there ordered by the Court that the cause be continued  
until the October Term of this Court



Committee on Reception July War.

# County Court July Quarterly Term 1891

Tombison Fort Chairman of the Executive Committee in Charge of the Reception of the Society of War Party submitted a report & On motion of Esq Mahagan 2<sup>nd</sup> by Esq West said report was received and ordered to be made a matter of record A quorum of the justices being present and voting for the same - said report is as follows to wit

To The Honorable the County Court of Hamilton County Tenn & the Mayor & Alderman of the City of Chattanooga Tenn Gentlemen

We hereby submit to you the accompanying report of the receipts & expenditures of the Executive Committee in Charge of the Reception of the Society of War Party in the City of Chattanooga and to the Battle fields of Look out Mountain, Mission Ridge & Chickamauga on March 12<sup>th</sup> & 13<sup>th</sup> 1891

We respectfully ask you to submit the same to an auditing Committee for examination and approval the vouchers to support the payments are in our possession and will be submitted to the inspection of your Committee We think proper to say that none of the funds appropriated by the County or City were used in furnishing the banquet at the close of said reception, We think proper also to say that the expenditures were kept within the limits of the appropriation and leaving in our hands a balance of \$40<sup>52</sup> which the Committee thought proper to pay over to the Mayor and Alderman of the City of Chattanooga because the City had appropriated \$300<sup>00</sup> and the County \$250<sup>00</sup> the return to the City of Chattanooga of the balance in our hands making the amount appropriated and used by us about the same from both City and the County

Respectfully Submitted

Chattanooga Tenn  
July 6<sup>th</sup> 1891

Tombison Fort Chairman  
R J Sharp Secy & Treas

## Reception Society of War & Party General Reception Committee

	\$	\$
Tombison Fort Chairman		
For Stamps Stationary supplies etc as per itemized bill of R J Sharp Secy & Treas	4	48
L J Sharp & Co for Aw Corrago transporting Mrs McCully from Depot to Chattanooga	3	00
		6 48

Dicty of war.

Carrriage Committee

H J Adams Chairman  
 Empire Livery Stable for 3 Hacks \$18<sup>00</sup> and 8 horses  
 and saddles \$16<sup>00</sup> Chickamauga Field  
 L J Sharp & Co for 11 Carriages \$66<sup>00</sup> and 4 saddle horses  
 Chickamauga field.

\$	¢	\$	¢
34	00		
74	00	108	00

Mission Ridge Vest Committee

W H Clift Chairman  
 L J Sharp & Co for 15 Carriages (Mission Ridge)

45	00	45	00
----	----	----	----

Reception at Stanton House.

J F Shepp Chairman  
 E S Nixon for decorating parlors of  
 Stanton House with flowers, plants etc  
 For transportation of flags, drayage etc as  
 per bill rendered by R S Sharp & Co

10	00		
13	0	11	30

Refreshment Committee

J B Stickler Chairman  
 Allen Clark Bakery & Candy Co for Lunch  
 at Chickamauga  
 Bukofzer & Co for refreshments on Lookout  
 Mountain

173	50		
50	00	223	50

Music Committee

A G Sharp Chairman  
 W & A R R Co for transportation 19 members  
 of Atlanta Military Band  
 Merchants Hotel for 1 days board for 19 men  
 A G Sharp for Querry fare for Band Atlanta Ga

57	00		
28	50		
57	0	91	20

Visit to Chickamauga Committee

J P Smartt Chairman  
 J P Smartt for constructing lunch tables on  
 the Battlefield  
 L J Sharp & Co for one horse buggy for use of Chairman Smartt

2	00		
2	00	4	00

Badge Committee

W J Norwood Chairman  
 Keelee Printing Company for 225 Badges 5 kinds

15	00	15	00
----	----	----	----

Visit to Lookout Mountain

G W Patten Chairman  
 G W Patten & Wm Wren for constructing pair  
 of steps to Point Rock  
 Total Expenses

5	00	5	00
---	----	---	----

County Court July Term 1891

Recapitulation

Amount Received from City of Chattanooga  
 " " " County " Hamilton

3	0	0	0						
2	5	0	0	5	5	0	0	0	0
5	0	9	4	8					
4	0	5	2	5	5	0	0	0	0

Total Expenses incurred  
 Amount returned to City of Chattanooga on  
 5/1-91 Receipts on file

Respectfully Submitted

J. H. Johnson First Chairman

R. S. Sharps

Secy & Treas

Chattanooga Tenn 7/6-91

To The Honorable County Court of Hamilton County Tennessee.

Gentlemen:

The undersigned the finance committee of the County Court, have carefully examined the accounts of the County Trustee L. H. Peabody and find that he is entitled to credit on account of the tax levy for 1890 as follows.

- No 1 Delinquent Real Estate.
- No 2 Errors & Releases.
- No 3 Delinquent Polls.

	State	County	Schools	Road	Total
No 1	3738.97.	5698.43	3165.80	710.64.	13313.85.
No 2	905.61	1365.46.	763.28.	115.92	3150.28.
No 3		4560.50.	9121.00		13681.50
	\$3829.53	\$11624.39.	\$13050.08.	\$826.56	\$29864.63

We find that his report of the picked up taxes show the following

- No 1. Picked up Real Estate.
- No 2. Picked up Polls

	State	County	Schools	Road	Total
No 1	838.62	128793	715.521	63.04	2924.62
No 2		508.00.	1016.00		1524.00
	\$858.62	\$1795.93.	\$1731.521	\$63.04.	\$4448.62

for which he should be charged on the books for the County on account of levy for 1890.

Very Respectfully,  
 A. J. Bahagan.  
 A. A. Stagg.  
 B. H. ...  
 J. H. Pragg.

} Committee on Finance

Chattanooga Tenn July 1<sup>st</sup> 1891.  
 To The Hon County Court of Hamilton County  
 Tenn.

Gentlemen,

I have the honor to report to you the delinquent  
 taxes, errors and reassessments and picked up  
 taxes for the year 1890 as follows viz.

Delinquent Real Estate:

State	County	School	Road	Total.
3738.97 <sup>2</sup>	5698.43	3165.80 <sup>3</sup> / <sub>4</sub>	710.64.	13313.85.

Delinquent Polls.	County.	Schools.	Total.
	4560.50.	9121.00	13681.50

Errors & Reassessments.

State	County	School	Road	Total.
905.61 <sup>1</sup> / <sub>2</sub>	1365.46.	763.28 <sup>1</sup> / <sub>2</sub>	115.92	3150.28

Picked up Real Estate Tax.

State	County	School	Road	Total.
858.62 <sup>4</sup> / <sub>10</sub>	1287.43 <sup>6</sup> / <sub>10</sub> .	715.52.	63.04 <sup>8</sup> / <sub>10</sub>	2924.62 <sup>8</sup> / <sub>10</sub>

Picked up Polls.	508.00.	1016.00.		1524.00.
------------------	---------	----------	--	----------

All of which is respectfully Submitted.

B. H. Peabody,  
 Trustee.

Picked up Taxes for the year 1890 and other years

First Dish N Description of Property E. N No. Dishes value of Dishes

Gann Co Gann Lewis  
 White Bob  
 Penn Julia McKee Et al.  
 Beck W S Woodham Swan Height Noell  
 Zone W G Sacen

2nd Dish

Capeley Moses 1 acre out of Richard Rogers tract  
 Long Frank 1 " " " " "  
 Howard Robt 2 " " " "  
 Brown Wm J N Barker Mc Brown W. Pelebone Mc Brown  
 Blake Wm 1 acre in Dick Rogers Tract  
 Gynne Niram " Lot 12" 1 acre in Dick Rogers tract  
 Garrison Martha 1 " " " " "

3rd Dish

Armer D P	Lots 3 7 & 8 Spears Add.	3	240
Sodeon Betterton	50 x 224 adjoining lots assessed fronting	1	4 00
Sawyer Mary E	Personal Property		
Derry Geo D	Grazier Van Dyke Et al	1/4	60
Hook P A	Lots 13 & 14 Mrs Sub div Hill City	2	2 00
Snow Jennie D	" 250" U S Land Co	1	2 00
Moore Jas P	" 115 & 116 Spears Add	2	1 20
Mighton Corad	" 32 N S Land Co	1	1 50
Jones Harrieh	Lot 5 in Jeff. Simmouset Add	1	50
Neumy W D	" 53 N S Land Co	1	1 75
Jones J M	" 123 N. C. L Co	1	50
Williams S B	" 10 & 100 N. C. L Co	2	2 00
Vetter J W	" 1 Grazier add #2	1	3 00
Manning Ch	" 48 N. C. L Co	1	5 00
Garrard Mrs Mary	Hauppton River Beck Hauppton		
Thompson J L & W	River Calloway Massingale Et al		
Craigmiles J H	Williams Island River River River		
Howard Robt	Lot 3 Starks	1	2 50

Fourth Dish

Little R G Ford Little Pope Smith  
 Marlin G W 1 acre at Hooker switch adjoining Goler Lot

Hamilton County Treasurer  
 Value of Personal Property  
 Value of Real Estate  
 Value of Personal Property  
 Value of Real Estate  
 Total Value  
 Poll Tax  
 State Tax  
 County Tax  
 School Tax  
 Road Tax  
 Total Tax  
 When Paid

Value of Personal Property	Value of Real Estate	Total Value	Poll Tax	State Tax	County Tax	School Tax	Road Tax	Total Tax	When Paid
70	150	150	45	67 <sup>2</sup>	37 <sup>2</sup>	15	1.65		
25	30	30	09	13 <sup>2</sup>	07 <sup>2</sup>	03	33		
25	30	30	09	13 <sup>2</sup>	07 <sup>2</sup>	03	33		
30	90	90	27	40 <sup>2</sup>	22 <sup>2</sup>	09	99		
5	30	30	09	13 <sup>2</sup>	07 <sup>2</sup>	03	33		
1	20	20	06	09	05	02	22		
1	25	25	07 <sup>2</sup>	11 <sup>2</sup>	06 <sup>2</sup>	02 <sup>2</sup>	27 <sup>2</sup>		
2	40	40	12	18	10	04	44		
9	1200	1200	360	540	300	120	1320		
1	40	40	12	18	10	04	44		
1	25	25	07 <sup>2</sup>	11 <sup>2</sup>	06 <sup>2</sup>	02 <sup>2</sup>	27 <sup>2</sup>		
1	20	20	06	09	05	02	22		
		240	72	108	60	24	264		
		400	120	180	100	40	440		
	3200	3200	960	1440	800	320	3520		
	<del>200</del>	60	18	27	15	06	66		
	200	200	60	90	50	20	220		
	200	200	60	90	50	20	220		
	120	120	36	54	30	12	132		
	150	150	45	67 <sup>2</sup>	37 <sup>2</sup>	15	165		
	50	50	15	22 <sup>2</sup>	12 <sup>2</sup>	05	55		
	170	170	51	76 <sup>2</sup>	42 <sup>2</sup>	17	189		
	50	50	15	22 <sup>2</sup>	12 <sup>2</sup>	05	55		
	200	200	60	90	50	20	220		
	300	300	90	135	75	30	330		
	500	500	150	225	125	50	500		
89	2000	2000	600	900	500	200	2200		
40	2500	2500	750	1125	625	250	2750		
00	15300	15300	4590	6885	3825	1530	16830		
	250	250	75	112 <sup>2</sup>	62 <sup>2</sup>	25	275 <sup>2</sup>		
0	80	80	24	36	20	08	88		
1	50	50	15	22 <sup>2</sup>	12 <sup>2</sup>	05	53 <sup>2</sup>		

Picked up Taxes for the year 1890 and other years  
 Description of Property No of Value  
 Town of Town Lots Lots

5th Dist

Steel John Personalty				
Davidson Lot Lot 9	Blk 5	Curtis add	Ridgedale	1 250
Minor J.S.	" 17	Glovers	"	1 200
Denn Oil Co Personalty - Oil House	fifteen etc			
Wall Mary Guard	Chatt South & Ross side Road Martine End Corp Line			
Kelm W.A.	Lot 12	McClung's add.		1 150
Lane Ed.	" 10, 11, 23, 24	Browns add		4 100
Lane H.O.	" 34 & 52	Glovers	" Ridgedale	2 300
Doan J.E.	" 48	Blk 48	Highland Park for 1889	1 170
Houlahan W.D.	" 16	V.K.B. add		1 250
White & Brice	" 1 & 2	Dodds add	Cor Montague & Ryan sts	2 250
Judd Arb.	" 47 & 48	Glovers	" Ridge dale	2 300
Smith Frank P.	27	Block 1	V.K.B. add H.P.	1 175
Grieg E.	Lot on	Montg Ave	2 lots south of J.R. Ryan place	1 200
Minor Mary	2 1/2 acres	out of	Conwards track Lot 14	- 1/2
Corothers H.B.	3/4 of an acre	"	"	1 50
Doan J.E.	Lot 48	Blk 45	Highland Park	1 170

6th Dist

Adams J.W. Mustee				2 3/4 335
Wells J.M.	Lots 212 & 213	Griffiths add	Walnut Park	2 150
Vandeman J.H.	" 17 to 22	incls.	Vandemans add for 1889	16 500
Vandeman J.H.	" 21 & 22	"	" " 1890	2 70
Stewart Jane	" 16	McGills add		1 70
Hill Matilda Pragg	Bishop	Road	Shell	1 1/2
Benjamin Tucker	Roseburg Lot 118	Spring place add		1 100
George R.W.	Lot 15	Crofts add for 1889		1 100
"	" 15	"	" " 1890	1 100
Woolson H.A.	" 25	Woolsons add		1 50
Parks J.B.	Lots 12, 18, 19 & 30	Crofts add	Sub Div for 1889	4 200
"	J.B. " 12, 18, 19 & 30	"	" " 1890	4 200
Herbert J.J.	Armstrong	Wankersh	Creek Rd York St 89	
"	"	"	" " " 1890	
Kirby S.E.	Lot 22	{ Crofts & Div }		
"	S.E. 2 Lots	{ " " }		3 168
Lookout Lumber Co	N.E. Cor Lot 9	Blk 13	Glass Farm	1 100
"	" " Lot 39, 40 & 41	Woolson S.W.	" " "	3 150
Doan L.H.	" 14	Crofts & Div	Creek Road	1 350
Hoge A.J.	" 1	Blk 16	Glass Farm	Daysonth for 1889
Clark Elizabeth L	" 12	Peyer & H		1 100

Hamilton County Tennessee

Value of Value of Value of Value of Value of Value of Value of Value of  
 Acres Personal of other Personal Real Estate County School Road Total  
 Property Property all other Property Tax Tax Tax Tax Tax Tax

	2000	2001	6 00	9 00	5 00	2 00	22 00
		250	75	112	62	25	275
		200	60	90	50	20	220
	500	500	130	225	125	30	530
3/4	700	700	210	315	175	70	770
		150	45	67	37	15	165
		100	30	45	25	10	110
		300	90	135	75	30	330
		170	57	76	42	17	187
		250	75	112	62	25	275
		250	75	112	62	25	275
		300	90	135	75	30	330
		175	52	78	43	17	195
		200	60	90	50	20	220
1/2		100	30	45	28	10	110
		50	15	22	12	05	55
		170	57	76	42	17	187
9/4	2385	2385	715	1073	396	238	2623
		150	45	67	37	15	165
		500	150	225	125	50	530
		70	21	31	17	07	77
		70	21	31	17	07	77
1/2	100	100	30	45	25	10	110
		100	30	45	25	10	110
		100	30	45	25	10	110
		100	30	45	25	10	110
		50	15	22	12	05	55
		200	60	90	50	20	220
		200	60	90	50	20	220
2	300	300	90	135	78	30	330
2	300	300	90	135	78	30	330
		150	49	74	41	16	181
		168	49	74	41	16	181
		100	30	45	25	10	110
		150	45	67	37	15	165
		350	105	157	87	35	385
		100	30	45	25	10	110
		100	30	45	25	10	110



Picked up Taxes for Year 1890 and other years  
Description of Property

				No of Down Lots	Value of Down Lots
6th Dist (Continued)					
Pall J W	Lot 89	Block 13	Latimer St	1	80
Dexter A A	" 14	Block 14	Lot 14 Block 3 Lanes Subdiv	2	80
Beede C O	# 475	" 57	" 7 " 8 Joyce	3	450
Jameson B	1 Lot	in Cross	Subdiv Glass Hamm Anderson St	1	100
Wimby Joe	" 52	Spring place	add.	1	150
Lookout Club Co	" 677	Acordale	Cor. Squam St Harrison St	2	200
7th Dist					
Jones R H	Estate	80 aers.			
Wannell J H	Wheeler Allen		Pres Day Poor House Sands Blank		
8th Dist					
Thomas W J		Int in	5000 aers		for 1889
Thomas W J		" " " "			" 1890
Wickman W H					
Holland J D	millsaps	Elder	Daisy Coal Co. Birmingham		
9th Dist					
Evans J W	Lot 14	Blk 108	East End L Co.	1	100
Meyer W J	" 11	" 93	" " "	1	60
Winters W J	3 Lots	in	Pursely Trct	3	80
" V P	1	" "	Pursely "	1	20
Mullins W A	1	" 40x60	out of Lot 14 Flegals add Bentons	1	30
10th Dist					
Carpenter W L	Lot 1 + 3		Fuggal add for 1889	2	600
"	Lot 1 + 3		" " " 1890	2	600
Beverance C E	" 16 1/2	15	Halls rd Lots 48. 62 + 63 E. C. Synd.	2	50
Davis J B	" 38		Stanley & Poytts	1	100
Austin A	7 1/2	Lot 69	East End Synd.	1	400
Kelly J P	" 8		Briffitts add Orchard Knole	1	100
Kester Fred	7 1/2	" 69	East End Synd.	1	100
Dean M. C.	" 97 1/2		" " " Congress St	1	100
Chapman R S	" 3		Stanley & Poytts St.	1	50
Brown B	" 8	of Lot 9	East End Synd.	1	50
Burnett Jov	8 1/4	Lot 11	East End Synd.	1	100
Wilson Dallis E	Brawford	Presidents	Stewart Payne		

# Hamilton County Tennessee

Acres	Value of Personal Property	Value of Other Property	Value of Total Real Estate	Real Poll Tax	County Tax	School Tax	Road Tax	Total Taxes
	80		80	24	36	20	08	88
	80		80	24	36	20	08	88
	450		450	135	202 <sup>2</sup>	112 <sup>2</sup>	45	495
	100		100	30	45	25	10	110
	150		150	45	67 <sup>2</sup>	37 <sup>2</sup>	15	165
	200		200	60	90	50	20	220
80	300		300	90	135	75	30	330
80	300		300	90	135	75	30	330
	764		764	229 <sup>2/100</sup>	343 <sup>8/100</sup>	191	76 <sup>4/100</sup>	840 <sup>4/100</sup>
	764		764	229 <sup>2/100</sup>	343 <sup>8/100</sup>	191	76 <sup>4/100</sup>	840 <sup>4/100</sup>
700	800		800	240	360	200	80	880
5	50		50	15	22 <sup>2</sup>	12 <sup>2</sup>	05	55
	100		100	30	45	25	10	110
	60		60	18	27	15	06	66
	80		80	24	36	20	08	88
	20		20	06	09	05	02	22
	30		30	09	13 <sup>2</sup>	07 <sup>2</sup>	03	33
	600		600	180	270	150	60	660
	600		600	180	270	150	60	660
	50		50	15	22 <sup>2</sup>	12 <sup>2</sup>	05	55
	100		100	30	45	25	10	110
	400		400	120	180	100	40	440
	100		100	30	45	25	10	110
	100		100	30	45	25	10	110
	100		100	30	45	25	10	110
	50		50	15	22 <sup>2</sup>	12 <sup>2</sup>	05	55
	50		50	15	22 <sup>2</sup>	12 <sup>2</sup>	05	55
	100		100	30	45	25	10	110
4	700		700	210	315	175	70	770

Picked up tapes for year 1890 and other years  
Description of Property.

no of Town Lots  
Value of Town Lots

Dist	N	S	E	W		
11th Dist						
Road Jas + John L					Sale Creek Island in Tenn River	
12th Dist						
Bluff A.P. sr.						
Bluff A.P. sr.						
Roberts R.F.	Bluff	Watson	Roberts	Rever		
Dist 15th						
Gray G. H.						
Leiford R.	State Line	Julien				
Scott S.J.	Moore	Richie	Wallace	Church St.	1	300
Nicks B.B. + W.H.	1 Lot		Chickamanga		1	20
16th Dist.						
Derby J.B.					Lots 72, 73, 74, 75 + 76 Mabbitt Springs Tract.	5 75
Wipson James	1 Lot				in Alf Rogers Tract. bd by Road. Powers + Rogers	1 50
Wipson James	10 acres				bd by Bluff Stanley	
Beath P.	5 Lots				in Mabbitts Springs Tract + 1/4 lot in 99 acres.	5 +
17th Dist.						
Acheson L.		Bravens Land Co.				
"	"	"	"	"	for 1889	
"	"	"	"	"	" 1890.	
McCann A.C.	1 1/2 acres.					
Allison A.J.	Lot 5.				Davis Sub div	1 100
Kennedy J.D.	" 141				Oak Hills	1 100
Raulston C.H.	Bravens				McMillin	
Cavenaugh A.	Evans et al.					
Jackson J.F.	Lots 10, 11, 16, 17, 18.				Hickins add.	5 500
Huntington W.L.	2 Lots				in G.W. Hickins Subdiv	2 200
Young Phillip	8 acres				bd by Coulter Chat Land Co.	
18th Dist.						
Norman Mrs Rf.	Woolson	Co Line			Lower	
Shepherd Saml.	5 acres				bd by Taylor Lands.	
Ways Teres	9 "				in Shelton Tract.	

# Hamilton County Tennessee

No of acres	Value of			Total Real						
	Acres Property	Personal Property	other Property	Personal + other property	Poll Tax	State Tax	County Tax	School Tax	Road Tax	Total Taxes.
5	500			500	150	225	125	50		550.
100 } 400 }	6500.			6500	1950	2925	1625	650		7150.
200	1500.			1500	450	675	375	150		1650.
200	800.			800	240	360	200	80		880.
11	50.			50	15	22 <sup>2</sup>	12 <sup>2</sup>	05		53.
				300	90	135	75	30		330.
				20	06	09	05	02		22
				75	22 <sup>2</sup>	33 <sup>3</sup> / <sub>4</sub>	18 <sup>3</sup> / <sub>4</sub>	07 <sup>2</sup>		52.
				50	15	22 <sup>2</sup>	12 <sup>2</sup>	05		55.
10	250.			250	75	112 <sup>2</sup>	62 <sup>2</sup>	25		275.
25				725	217 <sup>2</sup>	326 <sup>4</sup>	181 <sup>4</sup>	72 <sup>2</sup>		797
2	200.			200	60	90	50	20		220.
2	200.			200	60	90	50	20		220.
1/2	300.			300	90	135	75	30		330.
				100	30	45	25	10		110.
				100	30	45	25	10		110
1	300.			300	90	135	75	30		330.
1	500.			500	150	225	125	50		550.
				500	150	225	125	50		550
				200	60	90	50	20		220.
8	2500.			2500	750	1125	625	250		2750.
3	25.			25	07 <sup>2</sup>	11 <sup>4</sup>	06 <sup>4</sup>	02 <sup>2</sup>		27 <sup>2</sup>
5	50.			50	15	22 <sup>2</sup>	12 <sup>2</sup>	05		53.
9	150.			150	45	67 <sup>2</sup>	37 <sup>2</sup>	15		165.

Put up Taxes for year 1890. and other years  
 Description of Property  
 No of Town Lots. Value of Town Lots.

19th Dist	N	S.	E.	P.	No of Town Lots.	Value of Town Lots.
Oglesby J. W.	Lot 4		Sunset Park	L. M.	1	200.
Payne J. H.	" 4	See to.	Sunset Park		1	200
Judd A. W.	" 5	See to	" "		1	100
Traynor Mary G.	" 6.	See to.	Sunset Park		1	200

14th Dist  
 1st Ward.

Wilson J. F.	1 Lot.	on alley.	in Sims tract 25 x 90.		1	400	
Bowers H. J.	E 50' N 67'	Lot 9	4 St }	} for year 1887.			
" H. J.	N 1/2	" 11	" "				
Willingham Robt J.	Personalty Library &c.						

2nd Ward.

Newman J. F.	Shares of Stock in East Birmingham						
Chatt Savings & B. Assn.	Personalty notes mortgages &c.						

14th Dist.  
 Ward 3.

N & A. R.R.	Tract of Land bd by 9th St. N 60 + St. L. R.R. buildings &c Except rights of Way for Tract.						
Whiteside Mrs H. L.	Personalty + notes mortgages &c.						

Ward 4

Oberly R.	Lot 150.	Cameron Hill			1	175	
Chamberlain H. S.	Personalty notes bonds mortgages &c.						

14th Dist  
 Ward 5.

McAllister J. B.	S 71 39'	Lot 21	Glass add.	}		
" " "		" 52, 53, 54	Lowes "			4
Brown J. W. J. A.	N 77 33'	Lot 15 + S 71 57'	Lot 14	Williams St 91 x 100.	1	1800
Frist S. W.	Lot 69	St Negley.			1	650

Sixth Ward

Arnold J. M.	N 47 E 107 S 100	Blk 5	Guffins add. = 47' on 9th St x 100'	N	1	2000
--------------	------------------	-------	-------------------------------------	---	---	------

Seventh Ward.

Kyer Lillian M 1/3	Int in Lot 2 Peoples Subdiv E 9th St 20 x 100.				1	150
--------------------	--	--	--	--	---	-----

Eighth Ward.

Ford + Boston	Cacms bd by miss ave Chatt leuch + Dowling Etal.						
Hill W. D.	Lot - Blk 1	Vulcan St 62' x 90	bd by	Wainert alley	1	300	

Hamilton County Tenn.

no of cars	Value of acres	Value of Personal Property	Value of other Property	Value of Total Real Property	Personal Toll Tax	State Tax	County Tax	School Tax	Road Tax	Total Taxes.
				200		60	90	50	20	220.
				200		60	90	50	20	220.
				100		30	45	25	10	110.
				200		60	90	50	20	220
				400		120	180	100		400.
				950		285	427 <sup>2</sup>	237 <sup>2</sup>		950.
	1000			1000		300	450	250		1000.
				135		40 <sup>2</sup>	60 <sup>3/4</sup>	33 <sup>3/4</sup>		135.
	20000			20000		6000	9000	5000		20000.
5 1/2	155700			155700		467 10	700 65	389 25		155700
	25000			25000		75 00	112 50	62 50		25000.
				175		52 <sup>2</sup>	78 <sup>3/4</sup>	43 <sup>3/4</sup>		175.
	10000			10000		30 00	45 00	25 00		10000.
				1850		555	832 <sup>2</sup>	462 <sup>2</sup>		1850.
				1800		540	810	450		1800.
				650		195	292 <sup>2</sup>	162 <sup>2</sup>		650.
				2000		600	900	500		2000.
				150		45	67 <sup>2</sup>	37 <sup>2</sup>		150.
6	3000			3000		900	1350	750		3000
				300		90	135	75		300.

Johnson H. L.  
 Scroggs Geo.  
 Williams Am  
 Plummer Jno.  
 Dill Am  
 Ready Chas.  
 Brown Geo.  
 White W. B.  
 Cowan Doed.  
 Johnson Jno.  
 Garden W.  
 Neal H.  
 White Will  
 Miller Will  
 Johnson Henry.  
 Gorman W.  
 Allen J.  
 Jones W. W.  
 Kimball R. H.  
 Gravit H.  
 Kalley H.  
 Johnson J.  
 Vincent Sam.  
 Right Jack  
 Bowen Lewis  
 Sanders Chas.  
 Garritt Jeff  
 Campbell Jesse  
 Belle Sid  
 Whiteside H. B.  
 Payne John.  
 Allen Thomas.  
 Eddidge Jeff  
 Harris Calvin.  
 Cleveland Abr.  
 McConnell Jor  
 Goss A. C. Leman.  
 Jones J. E.  
 Flint J. E.  
 Conner Frank  
 Woods Henry  
 Copeland Moser.  
 Steatavant Robt.  
 Pitner R. D.  
 Hood Jno.

Picked up Poll Taxes for 1889  
 Long Frank.  
 Green Jim.  
 Nickerson W.  
 Baeding Chas.  
 Nowles Jack  
 Berry W. W.  
 Sofoman A.  
 Clark Wash.  
 Kingfield Jno.  
 Greaser H. M.  
 Smith Willie  
 Henderson Howard.  
 Peat Lewis.  
 Hamilton S. J.  
 Randolph Stephen  
 Phillips Isaac.  
 Brown Mover.  
 Marston Richard.  
 White A. J.  
 Wheeler Geo.  
 Williams H. G.  
 Wood Ernest  
 Rogers J. A.  
 Mays Alfred.  
 Aiken Jasper.  
 Johnson Tony.  
 Mackins D. W.  
 Cowan Henry.  
 Mattern Jno.  
 Green Nick  
 Buchanan Kate.  
 White Am  
 Cheesnut Mack.  
 Mills Thos.  
 Sketton J. A.  
 Howkins Pat.  
 Brown Henry  
 Hill Henry  
 Brown Alex.  
 Ford Jack.  
 Tucker Jor.  
 Olds Geo.  
 Palmer Quinston  
 White Jerry  
 Savory E. B.

Torne Am  
 Darby Frank.  
 Brown Lewis.  
 Louder W. P.  
 Mauren W. P.  
 James J. W.  
 Lunter Harry.  
 Evans Will.  
 Lawrence Ben  
 Cobb B. A.  
 Vaughan G. W.  
 Chapman Alex.  
 Loewood F. A.  
 Seyon Marsh.  
 Lucas Will  
 Gregg L. M.  
 Ellis Jor.  
 Burton Chas.  
 Churdy Andy.  
 Austin P. L.  
 Selvidge W. S.  
 Jones Sam.  
 Pullen Dan  
 Thrash Simon  
 Jones Fred.  
 Cooper Simon  
 Bryant Frank  
 Arty Hi  
 Martin James.  
 Battle D. S.  
 Rawlins H.  
 Poindexter Ben.  
 Doveny W. H.  
 Miller J. B.  
 Miller T. D.  
 Letherwood W. C.  
 Keener John  
 Letherwood J. B.  
 Nelson S.  
 Reynolds G. W.  
 Lambert A.  
 Richardson W. H.  
 Cooper S. S.  
 Martin J.  
 Johnson J. B.

## Picked up Poll Taxes for 1889.

Craig E.	Arnold Jas.
Crinn W. B.	Johnson Joe.
Greens J.	Goldsmith J. G.
Howard Wm	Diagal A.
Franklin F.	Billingly Jas.
Jackson Perry.	Howard Cecil
Morgan Willie	Morton Case
Gregory G.	Mason Wm
Meadows Geo.	Goss H.
Silvey A. J.	Moore Darr
Kennedy E.	Quider C.
Nelson J.	Gaston M.
Roberts G.	Little S.
Peterson Wm.	Wilson E. D.
Jones A.	Barnes Dan
Moston C. F.	Kannah Jas.
Francis H.	McClenden Jas
Messenger J. W.	Nesley A.
Meadow H.	Griffin Wm
Warren R.	Hill Ed.
Browder Pleas.	Turn H.
Montgomery S.	Elliott S.
Doyler Ross.	McDonald F. A.
Fauld W. A.	Bozeman R. B.
Davis A. E.	McKinney D.
Kunnen L. B.	Smith Geo.
Dwight G.	Tanner Wm
Stockett W. B.	Thomas M.
Sard John C.	14th Dist Hill Joe
Meter John.	Holland H.
Douglas Louis.	Godden Jas
Williams Ed.	Spring V.
Richards Albert.	Rogers Ike
Morris Blair	Cole Ed.
Dutton S.	Harris B.
Cross W. M.	Smith G.
Armstrong Geo.	Morgan J. J.
Bailey Will	Garland J. L.
Crete's Aug.	Rynell D.
Burch R. W.	Jennings G.
Stephens Jas	Washington W.
Gibbs Henry	Edwards Will
Swimmus R. H.	Garies Wm
Hill Henry	Dortis Frank.
Posse David	Hickson S.



14th Dist

Picked up Poll Taxes for year 1889.

Daniels Mack  
 Bowden Dick  
 Jones Ruben  
 Nelson W. S.  
 Withers Sam  
 Johnson Mike  
 Lewis A.  
 Lane Studly  
 Phillips Tho.  
 Jackson A.  
 Jones Will  
 Eldridge E. M.  
 Wagner Lewis  
 Hargrove L. S.  
 Howard John  
 Gay Will  
 Gray Hays  
 Franklin Clark  
 Rawlins Will  
 Hawkins Tom  
 Lewis A.  
 Adams W. H.  
 Hughes Howard  
 Gray W. L.  
 Pettigrew Jas  
 Blake W.  
 Boyd W. H.  
 Smith Fred  
 Roberson Jas  
 Davis Jno  
 Hackett Robt  
 Crutcher Henry  
 Thomas Steve  
 Collins Wm  
 Ray Sam  
 Jones L.  
 Vaughn Tom  
 Robinson Jim  
 Tracy John  
 Rausby Tom  
 Gerlock Phil  
 Greenlee Sam  
 Ragsdale E. W.  
 Kenyon Ralph

Hoyle Robt  
 Thornton Sam  
 Moson Wm  
 Gregory Ed  
 Roby Abe  
 Barton J. A.  
 Eastman S.  
 Shipp John  
 Zell E. W.  
 Calverson S.  
 McKnight Jas  
 Smith J. H.  
 Stevenson Louis  
 Hall W. A.  
 Neal Lewis  
 Turner John  
 Wasseug W. Frank  
 Kallen L.  
 McCallie C.  
 Gilmore Jones  
 Poney Jas  
 Jorrell D. L.  
 Poor Moses  
 Watkins Jas  
 Williams Wm  
 Saunders S.  
 Andrews S.  
 Garrett J.  
 Bell Sid  
 Smith G. W.  
 Jones W. G.  
 Woodard Wm  
 Wooden Robt  
 Souders L.  
 Turner Wiley  
 Burden Henry  
 Jones Ransom  
 Vandergriff Wm  
 Smith John  
 Harriett Chas  
 Carroll Jas  
 Weise Chas  
 Robertson Wm  
 Key Mack

Wilson John H.  
 Tullerwider L.  
 Thomas C. C.  
 Read Thos  
 Spring Jesse  
 Phillips Jas  
 Pooch Dr.  
 Kelly J. P.  
 Franklin J.  
 Keems A.  
 Covington C. C.  
 Jones A. A.  
 Pearson Wm  
 Elder Thos.  
 Key Ambrose  
 Browns Lee  
 Crawford W. H.  
 Hamilton Thos  
 Gardner W. H.  
 Cobb Mack  
 Davis John  
 Poore Rich  
 Howell Key  
 Boden Chas  
 Ryndenhall E.  
 Keems Aaron  
 Groue Jeff  
 Tallent Frank  
 Mason W. H.  
 Baxter W. A.  
 Mason G. W.  
 Johnson Richd.  
 Smith Wm  
 Elmore W. H.  
 Richardson Geo  
 Williams Jordan  
 High J. W.  
 Dewley Chas  
 Nelson W. H.  
 Ellett D. P.  
 Dupker J.  
 Slathotsky L.  
 Eskridge Ed  
 Vaughn Jno

- Burke. E. M.  
 Martin J. H.  
 Dunn J. no  
 Davis J. H.  
 Whiteside Frank  
 Catter Chas  
 Gillespie A.  
 Schmidt P. B.  
 Dowler A. H.  
 Dexter. E. C.  
 Geisner. S.  
 McKinney  
 Howard J. no  
 Henderson L. J.  
 Steuap Chas  
 Jenkins J. H.  
 Ryan Jas  
 Rogers S. L.  
 Bethune E. C.  
 De Loney S.  
 Cole. Wm  
 Chaetum S.  
 Vernon E. D.  
 Thomas. A.  
 Woods H.  
 Lyle Scott  
 Larson Eli  
 English Thos  
 Ducker M. D.  
 Allen A. D.  
 Shepard. J. M.  
 Kroegeer. A.  
 G. M. P.  
 Jones J. H.  
 Morris Wm  
 Long Austin  
 Duncan Wm.  
 Hill J. E.  
 Halberk -  
 White O.  
 Hunsake J. no  
 Franklins O. S.  
 Hunter Frank  
 Roberts Albert

Davidson J. H.  
 Siler H.  
 Roberson Geo  
 Alden H.  
 Lindsey M.  
 Mountcastle Jeff  
 Russell W. B.  
 Pike Riley  
 Andrews D. Wm  
 White Aaron  
 Wyley Hugh  
 Worley Dock  
 Blacknall -  
 Cosby J. no  
 Woodward John  
 Thomas H.  
 Jackson W. A.  
 Harper L. O. H.  
 Aekline A.  
 Smith Chris  
 Solomon Abe  
 Simpson J.  
 Gault H.  
 Banks Albert  
 Wilson R.  
 Weaver J.  
 Bird H.  
 Chambers H.  
 Mc Ghee E.  
 Nash J. H.  
 Ernie W. A.  
 Grudell Ja  
 Yeager Harry  
 Browning H. H.  
 Callier H.  
 West W. H.  
 Pierson J. P.  
 Henderson Green  
 Brown E.  
 Leblanc Ja  
 Anderson A. B.  
 Hopper A. J.  
 Keyser J. H.  
 Duncan Wm

## 14th Dist

Thompson C. H.  
 Evans. C. R.  
 Stapp Tom  
 McCorkle Geo  
 Hall St A  
 Mason Major  
 Henderson Jm  
 Frederick Ed  
 Ricks, U. S.  
 Johnson H.  
 Durman Jack.  
 Beck A  
 Humphrey A.  
 " Joe  
 Brown Beverly  
 Malone Pat  
 Chaudler Frank  
 Howell W. H.  
 Ormen W. B.  
 Walsh P.  
 Cross J. H.  
 Doule E. S.  
 Garner M. P.  
 Derrickson Jm  
 Clark L. E.  
 Benjamin C. C.  
 Cameron Kirk  
 Fenton John  
 Clark C. B.  
 Pogue A. J.  
 Woodard P. C.  
 Jones W. A.  
 Melberg Jm  
 Robinson W.  
 Davidson Geo  
 Hobson St A  
 Moore W. J.  
 Schilcher Ga  
 Hull W. C.  
 Hicks C. S.  
 McNulty S. C.  
 Elliott W. C.  
 Phillips P. H.

## Picked up Fall Taxes for year 1889

Friedle John  
 Hatch G. E.  
 Bells A. S.  
 Phillips M.  
 Drumble W. J.  
 Perry H.  
 Eggleston J. P.  
 Patton S. M.  
 Weeks J. S.  
 Peak Walter  
 Shapley Jno W.  
 Ford St O.  
 Saeupohr J. H.  
 Hunt G. H.  
 Fowler R. H.  
 Miller J. H.  
 Elliott Rube  
 Walker Will  
 Woodburn J.  
 Leonard C. G.  
 Shelton E. M.  
 Haubright J. S.  
 Graves J. R.  
 Alberts W. S.  
 Cassell W. J.  
 Riggs R.  
 Allison J. H.  
 Anderson R.  
 Stapp J. B.  
 Fleming M. W.  
 Metcalf J. W.  
 Moore W. A.  
 Davis R. S.  
 Betts E. E.  
 Stamp J. W.  
 Wilkey R. C.  
 Sempsey Jm  
 Stanley J. E.  
 Wright C. W.  
 Perryhill J. C.  
 Deamon E. B.  
 Hodge R. J.  
 Carr Lewis

Morrow Bill  
 Plunkinson Frank  
 Speck J. S.  
 Chaublis M.  
 Weeden A. S.  
 Crane C. H.  
 Smith S. B.  
 Seoulon J. P.  
 Ferguson L.  
 God Jm  
 Duckworth Frank  
 Filippo J. H.  
 Schley P. G.  
 Riley W. C.  
 Jehan S. A.  
 Conley J. M.  
 Riley G. S.  
 Northington C. C.  
 Roberts W. H.  
 Calhey S. C.  
 Lofton Jm  
 Croley W. H.  
 White S. W.  
 Clewatts E. C.  
 Blair S. C.  
 Witherspoon W. H.  
 Ochs M. P.  
 Canfield W.  
 Thomas Jas  
 Kerley J. S.  
 Trevelock Chas  
 Aikens Tom  
 Hicks J. H.  
 Harper Sanford  
 Hamilton Wm  
 Key John  
 Brooks H. S.  
 Fitzhugh Julius  
 Irvine St.  
 Dewaney W. E.  
 Saupler Frank  
 Shell Wm  
 Henry Andy

Wilson Columbus  
 Monfield Geo  
 Greer Geo  
 Meyer Simon  
 Blanton B.A.  
 Cleoq John  
 Hulse Orm  
 Witts Geo W  
 Steiner Jacob  
 Postell John  
 Pizini M  
 Crawford Frank  
 Mahoney J  
 Louche J  
 Wooten E  
 Charles Geo  
 Waller G  
 Peak W E  
 Roy J P  
 Ketch Jno  
 Collier Glenn  
 Samuels B.  
 Johnson H.  
 Peas L  
 Hurd R  
 Hill Jno  
 Daniel W  
 Stafford H.  
 Alexander J W  
 Harlen H.  
 Thompson A  
 Julian G. J  
 Smith W  
 Mitchell S.  
 Seruggo A. S.  
 Perry Wm  
 May J  
 Crowley J  
 Richardson V  
 Savage H  
 Patterson H  
 Stinson S W  
 Gates Geo

Patterson Chas.  
 Burch Frank  
 Whitwood Geo  
 Shorty W  
 Moore J E  
 McLaugh Geo  
 Brooks. Leue  
 Winston Ed  
 Lindsay Wm  
 Melcher Forest  
 Baxter Spencer  
 Jackson L J  
 Sturges J. H.  
 Bright Will  
 Boher. Mose  
 Anderson G.  
 Logan Henry  
 McKiss John  
 Ferris Joe  
 Dodd Charley  
 Jackson. J J  
 Jones Eldred  
 Wyatt M W  
 Moore Will  
 Haynes J. H.  
 Hawkins, W. B.  
 Boyd Wm  
 Green John  
 Palmer S.  
 Jackson Alb  
 Randall Wm  
 Lee Henry  
 Perry Miles  
 Shepherd Robin  
 Young Ruben  
 Mitchell Chas  
 Smith Fred  
 Bird Fred  
 Humphrey Jm  
 Reed R. H.  
 Lilley P  
 Johnson Chas  
 Jackson Thos

14th Dist

Picked up Poll Taxes for year 1889

Russell C. O.  
 Rollins Sandy  
 Gordon S.  
 Allison Will  
 Riley Wm  
 Gilliese L  
 Austerly J  
 Hillman J  
 Sharp Jack  
 Lewis R. L.  
 Myler Henry  
 Speer J.  
 Wilson J.  
 McGrath W.  
 Wright Alex.  
 Rogers J. G.  
 Sidupson R. W.  
 Watkins John  
 Cowson C. J.  
 Clark A. L.  
 Duclap John  
 Epps S. W.  
 Garner Chas  
 Hartman J. B.  
 Stewart J. H.  
 Tucker Spencer  
 Gorch Luke  
 Timothy Thos.  
 Hicks Arch  
 Watkins Jno.  
 Gunn Lee  
 Roberson Bill  
 Davis Jas  
 Staughter Thos  
 Billups Jas  
 Gay Anderson  
 Burgeson J. E.  
 Parker M. L.  
 Knox Thos.  
 Long W. B.  
 Roberts H.  
 Storky Lewis  
 Edwards Silas  
 Gray David A.

Wayne C. B.  
 Nagala A. J.  
 Kelley P. J.  
 Ariot W.  
 Larkin J. A.  
 Foster Wm  
 Down E. A.  
 Taylor Joe  
 Blake J. O.  
 Thrasher W. C.  
 Boyd M.  
 Finn Green  
 Mitchell A.  
 Montgomery  
 Bell W. W.  
 Moffett Sam  
 Winton Buck  
 Freeman Jim  
 Glass Albert  
 Henderson Ed  
 Wisship Geo  
 Huch R. H.  
 Wordropers L.  
 Alexander W. M.  
 Judson J. J.

14th Dist 1890

First Ward.  
 Sexton Lou.  
 Bahagant W. L.  
 Stormer A. M.  
 Hedding Fred  
 Renard W. G.  
 Chapman L. R.  
 Jones W. P.  
 Adams S. M.  
 Bowden J. O.  
 Fisher J. J.  
 Robinson E. A.  
 Hedden D. H.  
 Smith J. S.  
 Green R. A.  
 Anderson D. S.  
 Rosenheim Wm  
 Fisher L. L.

Probasco H. L.  
 2nd Ward.  
 Heleh W. C.  
 Jones J. S.  
 McLain J. H.  
 Dodson J. H.  
 Reid J. R.  
 Terriohy C. S.  
 D'Witt W. C.  
 Read C. W.  
 Fisher W. F.  
 Higgins W. A.  
 Caldwell F. H.  
 Goldston S. D.  
 Quinn C. D.  
 14th Dist  
 Ward 3  
 Cahill W. P.  
 Patterson A. J.  
 Wood M. A.  
 Dowling John.  
 Lane W. O.  
 Stant C. A.  
 Bore C. P.  
 Davis W. A.

4th Ward.  
 Cox C. H.  
 Bred J. A.  
 Kelly A. J.  
 Winchester F. L.  
 George R. M.  
 Strang S. B.  
 Kierwan Tim  
 Evans W.  
 Brown C. W.

5th Ward.  
 Wardlow J. A.  
 Heulehan J. J.  
 Hill R. H.  
 Brown J. W.  
 Brown J. A.

6th Ward.  
 Mills J. R.  
 Paul Frank

Picked up, Poll Tax for year 1890.

Casey A.C.  
 All good W.F.  
 Agnew Baker O.F.  
 Harmony G.H.  
 Strahle R.A.  
 Coate S.J.  
 Huffaker  
 Wallace Fred F.  
 O'Connell A.L.  
 Conith A.B.  
 White J.B.  
 McKee John  
 Haughton Mark  
 Pool Leonard  
 Sharp Thomas  
 Chamber J.P.  
 Trindel John  
 Boggs J.O.  
 Adams R.B.  
 Lewis Warner  
 Roseman Lee  
 Prouner P.A.  
 8<sup>th</sup> Ward  
 McFerry Henry

Dist # 1

Watkins Wm.  
 Hatfield L.H.  
 Rogers G.D.  
 Lewis Saml.  
 Woods Jas.  
 Heison E.F.  
 McKee W.  
 Smith D.C.  
 Brumley To be  
 Brumley Saml

2<sup>nd</sup> Dist.

Crawford H.B.  
 Adams Carl  
 Faerner G.W.  
 Heison Saml  
 Adams W.H.  
 Parker J.S.  
 Rogers W.H.

Smith Russell  
 Martin E.A.  
 Brown Ephraim

Dist 3.

Stapleton M.V.  
 Pullington J.E.  
 Thompson J.B.  
 Sawyer Geo.  
 Hammond Will  
 Luter Alex  
 Taylor J.  
 Jackson Sweet  
 Massengale Jack  
 Hartzfield L.H.  
 Scroggs Geo  
 " " Wm.  
 Brown C.F.  
 Parker John  
 Bryson Brent  
 Berger James  
 Moss Howell

4<sup>th</sup> Dist

Doyle C.M.  
 Jurest J.A.  
 Little J.

Dist 5.

Haskins W.  
 Moody M.J.  
 Grant J.B.  
 Cruteman H.A.  
 Brown C.  
 Forest W.S.  
 Heffner D.  
 Low P.W.  
 Paddock B.E.  
 Grady S.D.  
 Jones C.E.  
 Thompson C.H.  
 Fox M.  
 Gibbin J.H.  
 Lattner J.S.  
 Ryan J.H.

Picked up Poll Tax for year 1890.  
9th Dist.

5th Dist Continued

Millsaps Jasper.  
Harris B. W.  
Peoples D. M.  
Gray W. A.  
Miller Thos.  
Young Abel.  
Conner J. L.

6th Dist

Quinton W. K.  
Henry J. F.  
Collins Andy.  
Anderson Mills S.  
Brown W. J.  
Alaback D. F.  
Jones R. L.  
Hancock J. V.  
Sherman A. F.  
Ray W. W.  
Briden Whit.  
Norris Henry.  
Shell John B.  
King John.  
Townsend R. M.  
Woolson W. A.  
Mosser Nels.  
Reaves J. W.  
LeRoy S. D.  
Roberts H. W.  
Fry W. W.  
Briden Whit.  
Mills Lewis.  
Jameson B.  
Stanfield J. B.  
Shell W. M.  
Rov S. B.  
Elder Thos.

Dist No 7.

Robinson Wesley.  
Lamm D. W.  
Champion Frank.  
Johnson J. M.

8th Dist

Bufface W. F.  
Cotter Robt.  
Yocher James.

Nichols W. H.  
Saylor J. W.  
Admittin W. M.  
McDonald C. M.  
Wallace Robt.  
Lerch Joe.  
Plemus S. M.  
Weathers W. H.

10th Dist.

Douglass Jack.  
Koffman John.  
Moore J. D.  
Roberts J. W.  
Stuby J.  
Gray G. B.  
Moore B. F.  
Coy J. B.  
Allison James.  
Bumett Joe.

11th Dist.

Howard Andrew.  
Hodgson J. J.  
White Ples.  
Green J. V.  
Jones J. A.

12th Dist.

Murphy J. F.  
Loyd E. R.  
Wilman Thos.  
Hooper Nels.  
Lasley Saml.  
Pasey W. D.  
Frank L. V.  
Robinson Wm.  
Brown A. J.  
Keece Tom.  
Morrison Wm.  
Manning Albert.  
Jeffrey R. J.  
Baird Thos.

13th Dist

Blift W. O.

15th Dist

Scott S. J.

Walters J. A.  
Holmes W. M.  
Harold W. D.  
Tagler J. J.  
Moseley W. J.  
Smith R. S.  
Pov J. M.  
Martin R. S.

Worley O. S.

16th Dist

Reece W. H.  
Walker M.  
Levi W. F.  
Estill W. W.  
Brown Jas. J.  
Vance J. M.  
Lusk J. M.

17th Dist

Fryer M. M.  
Key J. F.  
Harris W. B.  
Mills Henry.  
Byrne Walter Tom.  
Scholcher Jacob.  
Quinn R. H.  
Short James.  
Bales L. W.  
Daniels Frank.  
Day James O.  
Ray S. J.  
Wade W. M.

" Joe.

Rogers Ed.  
Glaver Noat.  
Powers W. A.  
Cook J. H.

18th Dist

Woodworth B. W.  
Marsh Jas.  
Varnell W. R.  
Moore S. J.





Prised up Tax Book for 1890  
Recapitulation Continued.

Prised up	Prised up in 1890	Dist	
7		District	600
8		"	450
9		"	1200
10		"	1500
11		"	750
13		"	150
15		"	1500
16		"	1050
17		"	2700
18		"	<u>600</u>

Prised up Tax Book 1890.

Recapitulation Continued.

Prised up in 1890 in 14th Dist	17th Ward	2700
2		1950
3		1200
4		1350
5		750
6		1500
7		2100
8		<u>150</u>

Total Real Estate Tax Prised up in 1890 2924 62 <sup>9</sup>/<sub>10</sub>  
" Poll Tax " " " 1524 00

Total Tax Prised up in 1890 4448 62 <sup>9</sup>/<sub>10</sub>

Recapitulation Picked up Real Estate Tax 1890 & other years  
 Total Real State County, School, Road, Total  
 + Personal + Tax Tax Tax Tax Taxes  
 on other Property.

1 District	330	99	148 1/2	82 1/2	33	363
2 "	1370	411	666 1/2	342 1/2	137	1507
3 "	25890	7767	11650 1/2	6472 1/2	2589	28479
4 "	130	39	58 1/2	32 1/2	13	143
5 "	5865	1759 1/2	2639 1/4	1466 1/4	586 1/2	6451 1/2
6 "	6650	1995	2992	1662 1/2	665	7315
7 "	600	180	290	150	60	660
8 "	2378	713 4/10	1070 1/10	594 5/10	237 5/10	2615 3/10
9 "	290	87	130 1/2	72 1/2	29	319
10 "	2950	885	1327 1/2	737 1/2	295	3245
11 "	500	150	225	125	50	550
12 "	8000	2400	3600	2000	800	8800
15 "	1170	351	526 1/2	299 1/2	117	1287
16 "	1100	330	495	275	110	1210
17 "	4900	1470	2205	1225	490	5390
18 "	225	67 1/2	101 1/4	56 1/4	22 1/2	247 1/2
19 "	700	210	315	175	70	770
<b>Total</b>	<b>63048</b>	<b>18914 4/10</b>	<b>28371 6/10</b>	<b>15762</b>	<b>6304 8/10</b>	<b>69352 8/10</b>

14 Dist. 1st Ward (1887 tax)	1000	300	400	250	950
" " " (1890 tax)	1400	420	630	350	1400
" " 2 "	20135	6040 1/2	9060 3/4	5033 3/4	20135
" " 3 "	180700	54210	81315	45775	180700
" " 4 "	10175	3052 1/2	4578 3/4	2543 3/4	10175
" " 5 "	4300	1290	1935	1075	4300
" " 6 "	2000	600	900	500	2000
" " 7 "	150	45	67 1/2	37 1/2	150
" " 8 "	3300	990	1485	825	3300
<b>Total</b>	<b>223160</b>	<b>66948</b>	<b>100372</b>	<b>55790</b>	<b>223110</b>
<b>Total in County</b>					<b>292462 8/10</b>

I, C. H. Peabody, Trustee of Hamilton County, Tennessee, hereby certify that the foregoing is a true copy of the list of State, County, School and Road Taxes, on Real and Personal Property and polls for the year 1890 picked up by me, as shown by the Tax books in my office -  
 C. H. Peabody  
 Trustee -

## 1st Ward

Aldrich, John  
 Appleton, Monroe  
 Allbright  
 Andrews, D.E.  
 Attaway, C.L.  
 Allser, John, c.  
 Allen, Samuel  
 Allison, Wm.  
 Ashford, Robt  
 Appling, Harry  
 Aull, Charley  
 Anderson, John  
 Alexander, John, c.  
 Arrington, Lewis  
 Allen, Frank H.  
 Allen, Dr. James  
 Atkins, N.G.  
 Anderson, G.A.  
 Ansell, A.  
 Ansell, E.  
 Alexander -  
 Angus, F.A.  
 Alexander, Harrison, c.  
 Anderson, Rev. A.B.  
 Anderson, C.C.  
 Anderson, Gus  
 Arble, George J.  
 Andrews, Garnett  
 Arbutnot, John  
 Allender, J.C.  
 Amos, Green  
 Alesh, Jas.  
 Atkins, Wm.  
 Barnes, W.P.  
 Blackwell, Henry, c.  
 Brown, Wm.  
 Brown, Herman  
 Bennett, A.F.  
 Brazle, John, c.  
 Bowie, F. c.  
 Beeler, Wm.  
 Brown, H.A.  
 Banks, H.R.  
 Bonner, Wm, c.  
 Bowman, G.A.  
 Buckner, John, c.

## Delinquent Polls, 1890-

Bell, John A.  
 Burk, Wm.  
 Bell, J.H.  
 Brown, Geo. M.  
 Bacon, James  
 Burnett, W.H., c.  
 Burnett, Robt  
 Bedinger, Edward  
 Better, L.M.  
 Bartell, Clifford -  
 Bailey, V.  
 Bailey, R.L.  
 Butler, Calvin, c.  
 Butler, Thomas  
 Bisplughoff, Henry  
 Bisplughoff, Herman  
 Bissett, Edward, c.  
 Bissett, Smith  
 Blackburn, - with Ennis & Co.  
 Bicknell, Dr.  
 Beard, J. Frank  
 Baxter, Albert, c.  
 Baskett, Norman  
 Berd, Fred.  
 Beaver, Wallace  
 Bissent, Jas W.  
 Brook, Lawrence  
 Betts, R.D.  
 Boeler, E.J.  
 Bushnell, Dr. E.D.E.  
 Brown, Abe  
 Brown, H.  
 Brink, Cap. S.C.  
 Bolton, Jas.  
 Betts, J.S.  
 Bohr, Fred  
 Butler, (news office)  
 Brown, Geo. P.  
 Blair, Archibald  
 Brause, Geo. O.  
 Bennett, - with R & S.  
 Bailey, Wm C.  
 Bock, J.H.  
 Bressler, Geo -  
 Brown, P.F.  
 Baynard, Edw J  
 Brazel, Josh.  
 Brown, Dock  
 Bolton, Geo.  
 Bolton, John  
 Bolton, Severn  
 Bradford, George  
 Bradt, Geo.  
 Beith, T.  
 Beith, T.  
 Bayard, P.  
 Burt, N.H.  
 Bright, A.L.  
 Bright, S.A.  
 Betts, E.E.  
 Barber, Floyd.  
 Brown, C.M.  
 Brown, Ben  
 Barker, N.E.  
 Berry, J.W.  
 Burnes, James  
 Barton, Wm.  
 Bogal, Jas.  
 Bosworth - Real Est. agt  
 Ballard, J.S.  
 Bradt, Gus.  
 Bankston, J.W.  
 Bankston, Robt  
 Beech, P.W.  
 Bogart, W.G.  
 Boulden, Chas J.  
 Bosno, Harry  
 Betterton, Thomas  
 Bathman, Christ  
 Berryhill, Jas  
 Blair, F.W.  
 Blake, O.  
 Buckhannon, T.M.  
 Bronager, A.  
 Bowen, R.E.  
 Bowman  
 Beuford, J.W.  
 Bell, B.B.  
 Bell, Martin  
 Bufford, John  
 Bufford, Henry  
 Bufford, Rostes

Crawford, Robt  
 Couker, C.H.  
 Carroll, Thos.  
 Cass, Am.  
 Cooper, J.D.  
 Current, D.H.  
 Curry, Grant  
 Cury -  
 Collins, Sim.  
 Crawford, J.F.  
 Clark, - C.  
 Chandler, Cicero - C.  
 Clark, Geo.  
 Collins, Wm.  
 Clardy, Simon.  
 Collins, Geo.  
 Card, Geo.  
 Card, Chas.  
 Coffey, Frank.  
 Calloway, Tom.  
 Chaudy, J.W.  
 Copley - Lawyer  
 Clitchfield, D.H.  
 Christie, John.  
 Clardy, Doc.  
 Clardy, Jordan.  
 Carter, Bright.  
 Chew, Thomas.  
 Collins, Dick.  
 Collins, Jas.  
 Crabtree, W.R.  
 Chick, W.J.  
 Coulter, J.J.  
 Caldwell, C.S.  
 Chapman, H.E.  
 Chapman, Robt.  
 Chapman, Jas.  
 Corbell, E.L.  
 Campbell, J.A.  
 Campbell, R.C.  
 Haddon, L.D. 133.50  
 Cantrell, John.  
 Crawley, Robt.  
 Crumley, T.J.  
 Constant, Jas.  
 Campbell, Henry.

Carr, Chas.  
 Clark, Geo.  
 Craig, A.F.  
 Conner, G.C.  
 Chase, D.M.  
 Corbin, E.E.  
 Conley, Charly.  
 Conley, Geo.  
 Caldwell, M.M.  
 Coffin, Albert E.  
 Christwaite, J.R.  
 Clark, D.A.  
 Cole, Alex.  
 Crabtree, J.H.  
 Chambers, A.W.  
 Carmichael, J.A.  
 Coerell, A.B.  
 Cobb, Wm.  
 Coxer, Anderson.  
 Cook, W.H.  
 Conger, Alex.  
 Craig, Isaac.  
 Cleager, Jno H.  
 Case, F.L.  
 Cross, Walter.  
 Chapman, M.L.  
 Courtney, W.S.  
 Caloway, Thos.  
 Clock, Harrison.  
 Cochran, D.  
 Comfort, Elbert.  
 Clayton, Ben.  
 Carter, Joe.  
 Courcier, Eugene.  
 Dume, E.P.  
 Davidson, Jno.  
 Dinean, Geo.  
 Dunaway, G.W.  
 Davey, Jim.  
 Drake, Geo M.  
 Davis, Ike.  
 Downey, Carroll.  
 Daniel, W.A.  
 Davis, H.L.  
 Downes, Wm.  
 Dineau, C.

Dodson, Sam.  
 Davis, Jas. M.  
 Driskill, W.W.  
 Deau, Jno A.  
 Donovan, J.J.  
 Deuel, E.C.  
 Deuraud, Math A.  
 Driskill, W.W.  
 Drackett, P.W.  
 Dobbs, P.W.  
 Drothridge, Alex -  
 Davis, Mill.  
 Davis, Bot.  
 Deaver, L.L.  
 Durham, Dr J.S.  
 Duda, August.  
 Drummer, L.L.  
 Deunoux, Edward.  
 Daring -  
 Dodson, E.M.  
 Doggett, Jesse.  
 Dobbs, Henry.  
 Downes, Ed.  
 Davis, Henry.  
 Ellis, Willis.  
 Ealey, C. Sam.  
 Elmore, Dr.  
 Earshaw, E.H.  
 Emerson, F.W.  
 Edwards, John.  
 Eakin, Albert.  
 Eakin, Geo.  
 Evans, A.H.  
 Erwin, P.C.  
 Erwin, H.J.  
 Eblen, J.  
 Eskley, J. 133.50  
 Exles, Walter.  
 Eaton, Charley.  
 Ellis, P.W.  
 Ellis, Robt.  
 Eagar, H.P.  
 Eldridge, W.S.  
 Eaton, Chas. H.  
 Flint, B.  
 Fox, Fred.

Glehman, Chas W.  
 Ferguson, John.  
 Fors, W.B.  
 Fenger, No.  
 Feuley, Chummy.  
 Fowler, J.A.  
 Ford, Jack.  
 Ford, Adams.  
 Fitzgerald, Adam.  
 Frost, Hiram.  
 Frost, J.M.  
 Frost, W.C.  
 Fair - mail agt.  
 Forbes - Supt the L.C.  
 Frater, J.J.  
 Frierson, Thos.  
 Franklin, Clabe.  
 Gelford, Jas.  
 Godsey, Wm.  
 Green, Gus.  
 Gelweiter, Jno.  
 Goodner, T.C.  
 Geiger, - 89th St. N.W.  
 Genoe, Calvin.  
 Grey, David.  
 Griffith, Jno.  
 Green, M.C.  
 Green, J.A.  
 Green - Stearman.  
 Gellispie, Jno.  
 Graves, W.B.  
 Graves, J.A.  
 Grew, C.M.  
 Gay, William.  
 Gay, Simon.  
 Green, John.  
 Gossett, M.F.  
 Giffen, Thos.  
 Gooden, Charley.  
 Gardner, W.H.  
 Gibbs, Dr. V.  
 Grant, N.W.  
 Grayson, D.S.  
 Goodpasture, E.C.  
 Gleason, John.  
 Gahan, W.L.

Garvin. W.B.  
 Guild. Joe C.  
 Gentry. F.A.  
 Gibson. Hugh  
 Goulding. B.L.  
 Glover. O.  
 Gross. C.E.  
 Grist. C.E.  
 Grist. Scott  
 Goodner. Wade  
 Garrison. Henry  
 Griffith. Warden  
 Gay. Milton  
 Keithcock. H.L.  
 Komer. J.T.  
 Komer. Wm  
 Kolliger. Harry  
 Kallett. Henry  
 Hill. J.B.  
 Karlson. Chas. R.  
 Kevalen. J.B.  
 Harris. John  
 Hodgson. C.C.  
 Hayes. Paul  
 Holmes. - land R.H.  
 Kaley. J.C.  
 Kyrke. Sherman  
 Harrison. John  
 Kael. D.B.  
 Keaderson. D.D.  
 Kinch. Peyton  
 Hughes. Horace  
 Hawkins. W.B.  
 Kall. Dr. W. 135.00  
 Harvey -  
 Kall. James  
 Kall. Wm  
 Kautson. Riley  
 Kawkins. Wm.  
 Hood. Howard  
 Kutcherson. J.B.  
 Kutcherson. Dan.  
 Kutcherson. Geo T.  
 Karris. John  
 Kooker. J.D.  
 Korland. W.P.  
 Kolland. M.A.  
 Keaderson. S.P.

Kayes. Henry  
 Kunt. A.B.  
 Koyde. Geo.  
 Koskius. Wm  
 Kelbrier. Jas.  
 Kaucoen. Jas T.  
 Koltzclaw. Cooper.  
 Koltzclaw. Graham  
 Kessler. W.W.  
 Kaublin. W.H.  
 Kaon. Frank.  
 Keury. C.S.  
 Kayt. Fred.  
 Karper. Jim.  
 Kedges. Loveman  
 Kowren. Oscar  
 Korn. Jno -  
 Keury. Edward.  
 Keury. Whitfield.  
 Kolder. Chas.  
 Kawkins -  
 Kodge. Louis  
 Kichman. J.H.  
 Hays. C.W.  
 Kichman. B.F.  
 Karris. S.J.  
 Kunt. J.D.  
 Kaukins. M.M.  
 Kawker. Read.  
 Kightwar. Henry  
 Kerbert. J.J.  
 Kowall. J.E.  
 Kartley. Jas.  
 Kawkins. Jno W.  
 Kart. R.H.  
 Kippies. Dr. Geo.  
 Kook. J.H.  
 Karon. Arthur  
 Kowand. C.W.  
 Karbison. John  
 Kumpfrey. W.B.  
 Karris. E.D.  
 Karais. Albert.  
 Hardin. Sen  
 Koskius. Pres -  
 Kardin. Wm.  
 Keaderson. H.M.  
 Hale. P.J.

Killson. James  
 Kunter. Thomas  
 Kowand. John  
 Kews. Jeff  
 Kellen. James  
 Kalli Burton. Moses  
 Kukeless. Geo.  
 Kell. P.W.  
 Kouston. K.W.  
 Kighland. C.C.  
 Kuffstuter. Wm  
 Kall. Frank  
 Kutton. James.  
 Karris. Henry  
 Ings. Henry  
 Luey. J.E.  
 Isbester -  
 Lke - with Lindsay & Hoyt  
 James. W.W.  
 Jones. J.W.  
 Judd. C.W.  
 Jones - with Gibson - Love  
 James. Wm  
 Jordan. Edmund  
 James. Dr.  
 Jones. R.W.  
 Johnson. C.W. 133.50  
 Gordon. J.D.  
 Johnson. Sam  
 Johnson. Jos.  
 Johnson. Ed.  
 Johnson. A.J.  
 Johnson. Joe  
 Jackson. Henry  
 Keumer. E.S.  
 King. J.J.  
 King. C.J.  
 King. Joseph  
 King. John W.  
 Kaluegner. Otto  
 Kuss. J.H.  
 Kuss. J.B.  
 Kyle. John  
 Kll - (Handway Fred & Son)  
 Kain. J.G.  
 Kerr. Dr.  
 Kirkpalnen. Forest  
 Kunz. Walter

Keffe, W.H.  
 Kregel, Jacob.  
 Kuss, Henry  
 Krepps, Robert  
 Kumble, L.  
 Kirby -  
 Katz, C.  
 Kelley, P.L.  
 Knoder, John  
 Katz, Geo.  
 Kilgore, J.O.  
 Lockon, Octavius  
 Lindsay, Jno.  
 Legg, M.W.  
 Lane, Henderson  
 Lyons, Robt  
 Carlin, Frank  
 Lewis, Alexander  
 Looney, James  
 Lyles, D.C.  
 Lwayer, J.S.  
 Lipp, Matt.  
 LaBout, Jno.  
 Lawson, Thos.  
 Long, W.S.  
 Lockhart, D.E.  
 Lancaster, Geo.  
 Lamer, Julia M.  
 Lewis, E.S.  
 Lysterly, Chas.  
 Esle, C.A.  
 Lupton, John  
 Lador, Nap.  
 Lewis, C.C.  
 Leo, Henry  
 Lebrae, J.A.  
 Lowe, E.S.  
 Ledford, Jas.  
 Layfield, Jas  
 Lee, Geo.  
 Livingston, Jno.  
 Loveman, D.O.  
 Martin, G.R.  
 Miller, Chas.  
 Mahan, Wm  
 Moor, W.J.  
 Meyers, C.H.  
 Miller, G.H.

Monroe, Richard.  
 Mayer, Robt  
 Moken, Robt J.C.  
 Mitchell, Jno  
 Midekauf - Lawyer -  
 Martin, Walter  
 Miller, R.B.  
 Morrow, N.F.  
 Moor, Mike -  
 Mayes, N.M.  
 Marsh - bds with Mrs. S. 2 1/2 25  
 Moton, Edward.  
 Mercer, Wm  
 Metz, E.A.  
 Moor, V.M.  
 Moody, Huel,  
 Martin, Duncan.  
 May - (J. Metz)  
 Moore, Dr. Willis  
 Martin, J. W. 1335-0  
 Moon, John A.  
 Mull, W.C.  
 Miller, Dr.  
 Mann, Am.  
 Martin, W.W.  
 Miller, W.  
 Murphy, Robt  
 Moor, Sam  
 Martin, H.C.  
 Milligan, J.B.  
 Morrison, C.S.  
 Mann, A.M.  
 Merriam, D.B.  
 Moor, Edward.  
 Millhouse, Spencer.  
 Moor, Wm  
 Miller, Graunille.  
 Moor, J.B.  
 Matson, B.S.  
 Massingale, Abe.  
 Montgomery, Russell.  
 Mayberry, J.R.  
 Mayberry, H.S.  
 Murray, Jas.  
 Munday, W.S.  
 Mays, W.J.  
 Moore, W.A.  
 May, Alfred

Marston, Dr W.C.  
 Mauley, Jas.  
 Monroe, Chas.  
 Moor, J.A.  
 Muncy, J.W.  
 Martindale, Robt.  
 Milligan, P.W.  
 McBride, Martin  
 McMauser, Frank  
 McLaugh, F.A.  
 McNulty, P.C.  
 McMullen, A.D.  
 McDeruatt, Jno.  
 McDonald, W.C.  
 McKenney, Geo.  
 McGowan, Dr. C.  
 McMullen, D.C.  
 McClure, Jas.  
 McFerrin, Rev. J.O.  
 McKuney, C.J.  
 McMiller, Jno.  
 McReynolds, David  
 McDougal, W.C.  
 McDonald, Jno.  
 Martin, J.G.  
 Nash, A.  
 North, A.E.  
 Norris, J.  
 Nicholls, Robt  
 Nash, J.O.  
 Neal, Walter.  
 Nunnally, M.  
 Northrup, J.B.  
 Norman, Puir.  
 Noa, J.  
 Oneal, P.H.  
 Overall, P.W.  
 O'Donald, Jas.  
 Owens, J.S.  
 Oneal, J.S.  
 Olden, A.  
 Overpines, Timothy  
 Outen, Isaac.  
 Prentiss, A.J.  
 Prince, N.H.  
 Pargy, Thos.  
 Pritchett, E.W.  
 Pettit, W.S.

Patten, E.L.  
 Plank, Marion.  
 Poss, Sam  
 Piersen, Joe  
 Pitner, Jno.  
 Patrick, Fitz  
 Parham, L.L.  
 Patterson, R.J.  
 Powell, Joe  
 Peterson, A.L.  
 Price, W.W.  
 Perry, A.R.  
 Patterson, J.H.  
 Patterson, W.H.  
 Peak, W.F.  
 Payne, C.H.  
 Porter, W.S.  
 Pemberton, J.O.  
 Parr, Robt  
 Peak, C.S.  
 Patton, Wm  
 Purcell, Jas. P.  
 Peoples, Martin  
 Palmer, W.W.  
 Parrent, R.H.  
 Parks, Jno  
 Phillips, J.H.  
 Powell, B.T.  
 Powell, B.W.  
 Penny, M.A.  
 Palmer, G.O.  
 Quiston, Mack  
 Quizley, W.  
 Reeves, Rufus,  
 Russell, W.F.  
 Riddell, Jno.  
 Roth, Chas.  
 Ray, Saml.  
 Rose, Edward  
 Read, Sam  
 Rose, J.S.  
 Roehrs, Will  
 Reeves, David  
 Richard, J.S.  
 Rowden, Carl.  
 Robinson, J.T.  
 Rucker -  
 Rector, John

Aulton Samuel  
 Racher, R.F.  
 Richardson, T.F.  
 Reynolds, W.E.  
 Reynolds, W.H.  
 Ryan, John  
 Robinson, J.V.  
 Robinson, J.B.F.  
 Roberson, Will  
 Reno, W.G.  
 Richardson, Jno P  
 Reese, Lewis E.  
 Roberts, J.A.  
 Ragsdale, James  
 Reef, M.S.  
 Russell, Jas.  
 Ray, Will  
 Ragsdale, D.B.  
 Richardson, H.W.  
 Read, C.S. Bank  
 Reech, J.B.  
 Rudd, M.S.  
 Reynolds, Wm  
 Revenne, Pres.  
 Ricks, Geo.  
 Risky, L.W.  
 Rowden, O.F.  
 Richardson, H.C.  
 Reno, Mike  
 Read, Abner  
 Rowe, Jno N.  
 Starling, Sam  
 Stamps, J.H.  
 Shields, L.  
 Smith, M.  
 Sykes, Geo.  
 Seward, Jean  
 Samuels, John  
 Smith, B.  
 Sanders, John  
 Shelton, P.  
 Shelton - in D.C.  
 Smith, Maer  
 Straus, Sam'l  
 Suffer, C.  
 Samuels, Thos.  
 Samuels, Wm  
 Stokes, Isaac

Smith, W.A.  
 Shay, Thomas  
 Stahl, Max.  
 Sims, James O.  
 Shelton, Geo.  
 Shelton, A.  
 Stagmaier Henry 135.00  
 Simpson, David,  
 Sewell, Geo.  
 Shepherd, Dr. J.G.  
 Smith, Elmer,  
 Samuels, Thomas,  
 Sevier, Frank  
 Steele, P.S.  
 Schwartz, I.  
 Schwartz, Morris.  
 Sanders, 2112<sup>50</sup>  
 Seulz, Chris  
 Sullivan, Albert,  
 Stover, S.O.  
 Shook, D.S.  
 Seivros, W.R.  
 Selman, Walter  
 Selman, Frank  
 Selman, Dr Joe  
 Smith, A.B.  
 Smith, E.M.  
 Sevier, E.F.  
 St John, Fred.  
 Seeman, Edward  
 Shultz, W.W.  
 Stone, John W.  
 Stockard, J.J.  
 Stapp, Dr Fred B.  
 Smith, Fred.  
 Shattuck, L.  
 Samuels, Selden  
 Saus, Ed.  
 Schwartz, Robt  
 Schwartz, Bernhard.  
 Sheeh, Charley  
 Shredder, John  
 Switz, Jno F.  
 Smith, A.E.  
 Smith, Syd.  
 Spears, Jerry  
 Spears, Robt  
 Seivel, Clint

Shook, Geo  
 Dillman, Horace,  
 Travis, Archibald,  
 Thirkeld, L.  
 Tschopik -  
 Tress, J.T.  
 Tischer, Joz  
 Twinnam, J.  
 Thomas, J.A.  
 Thompson -  
 Taylor, John R.  
 Thompson, H.C.  
 Talbot, N.H.  
 Tawers, John  
 Tallherk, Fred  
 Thacker, Mark  
 Tucker, A.  
 Thacker, L.P.  
 Turpin, Ben  
 Turothy, M.A.  
 Toulinson, Walter  
 Thomas, G.W.  
 Tigg, G.S.  
 Thomas, L.A.  
 Thompson, A.H.  
 Thacker, W.C.  
 Thacker, J.D.  
 Tary, J.R.  
 Towle, Rev. E.D.  
 Tower, N.B.  
 Towner, A.B.  
 Ullman, W.  
 Utermohlen, O.F.  
 Usery, J.B.  
 Usery, Jno L.  
 Vance, W.  
 Vant Alkenburg, F.  
 Vaughn, G.E.  
 Vieson, Lee  
 Vandergriff, Jno.  
 Vinson, F.C.  
 Vandergriff, W.A.  
 Vandergriff, Frank,  
 Wilson, Cal.  
 Wormae, W.F.  
 Willougham, R.T.  
 Willougham, S.D.  
 Wisel, Thos.

Womble D. B. 135  
 Webb. - with Judd  
 Wilkison Geo.  
 Wallace Dr.  
 Wommaer. S.M.  
 Wobley. Jas F.  
 Wood. W. A.  
 Wakefield, S.H.  
 Wilson, Henry  
 Williams. J. D.  
 Wash. W. J.  
 Walker. Joe  
 Waldeu. John  
 Weitzel W.S.  
 Wolf. Joe  
 Wolf. Robt  
 Wallace. J.R.  
 Welch. A. J.  
 Walter. Rowlin  
 Williams. Frank  
 Winship. Geo.  
 Ware. Sued  
 Wilson. S.W.  
 Waiser. Woodson  
 Weter. John  
 Werner. Chas  
 West. Wiley  
 Wells. Lawrence  
 Waterhouse. D.  
 Wetman. Dr. W. J.  
 Wetman. J.O.B.  
 Wilson. L. H.  
 Whitehead. J.O.B.  
 Webber. Frank  
 Wellingham. J.D.  
 Wellingham. W.A.  
 White. Lin  
 Wood. Wm  
 Washington. Aaron  
 Weinfeld. J.  
 Walker. J.  
 Wells. J.C.  
 Wells Frank L.  
 Varen. A.E.  
 Vicks. W.R.  
 Vooten. Jno.  
 Winship. Ed.  
 Walker. Geo J.

Wolgamot G.J.  
 Morley. P.A.  
 Wright, Steven.  
 Williams. Frank  
 Young. Reuben  
 Ziegler. M.M.  
 Zorn. W.G.  
 Zimmerman. G.O.B.  
 Whitehead. John  
 Wyles. Thomas  
 Wood. J.K.



## District No. 14 Ward 2. Delinquent Palls. 1890 -

Anderson, Joe  
 Aull, W. C.  
 Andrews, Jas  
 Aunsell, Scott  
 Anderson, Thos.  
 Anderson, Thos.  
 Aunsell, Jas.  
 Andrews, J. B.  
 Alsmore, J. C.  
 Armstrong, Thos.  
 Anderson, J. B.  
 Army, Joe  
 Adams, Chas.  
 Aull, Wm.  
 Allton, D.  
 Armstrong, S. L.  
 Alexander, Sidney  
 Atkins, J. V.  
 Ayre, Alex  
 Allison, J. R.  
 Agnell, C. C.  
 Allison, J. R.  
 Anderson, Robt.  
 Arclark, S.  
 Arclark, H. L.  
 Armstrong, J. W.  
 Armstrong, D. L.  
 Addison, Julien  
 Arnold, Thos.  
 Arnold, J. H.  
 Aberly, H. J.  
 Arkling, H.  
 Allison, F. A.  
 Ataway, W. B.  
 Allen, Wm.  
 Bridge, Thos.  
 Brown, Ephraim  
 Broed, J. A.  
 Baird - Policeman  
 Brown, J. W.  
 Barlow - over 707.  
 Beas, Geo.  
 Beel, Jno.  
 Brooks, Jas.  
 Bailey, Woodrow.  
 Brauchford, W. B.

Beckom, Thos.  
 Bales, Chas.  
 Brown, Jos.  
 Beidley, Peter.  
 Bowden, L.  
 Barnett, Wm.  
 Bailey, Dan  
 Brown, Henry  
 Balew, David  
 Brown, Henry  
 Balew, Riley  
 Bidding, Frank  
 Bedlow, Fred.  
 Been, Pruce  
 Brown, Lewis  
 Bliukler, John  
 Brandon, Wm.  
 Baxter, Dilly  
 Brown, Geo.  
 Bouchue, W. C.  
 Brighton - with Christie  
 Berlin, Dr. H.  
 Baird, Jas.  
 Bowman, Jno.  
 Bowman, Phil  
 Biddings, Wm.  
 Brown, Alex  
 Brown, J. J.  
 Brown, J. W.  
 Brown, T.  
 Burkofzer, J.  
 Bowers, John  
 Brown, Jas.  
 Block, Dock  
 Bellingsley, Jas.  
 Boyd, Bill  
 Brown, Simon  
 Reason, Wm.  
 Brewer, L. C.  
 Beville, W. S.  
 Blumberg, H.  
 Bought, Dr. 13350.  
 Brown, Geo. F.  
 Reason, Jno.  
 Bailey, Jno.  
 Burk, Wm.

Bailey, Wm.  
 Brown, W. C.  
 Biese, R. W.  
 Butler, Frank  
 Borr, J. F.  
 Born, Frank  
 Borr, Joe  
 Bueens, H.  
 Biese, C. W.  
 Black, Monroe  
 Bonner, Lee  
 Bush, Morton  
 Bradshaw, R. W.  
 Brown, Geo.  
 Baird, C. R.  
 Bartley, Dr.  
 Brushwood, H.  
 Bacon, J. E.  
 Blalock, Jas.  
 Burns, Wm.  
 Buttram, H.  
 Bloess, B.  
 Bryant, J. O.  
 Butledge, Thos.  
 Cris, J. H.  
 Coleman, Jno.  
 Croft, Policeman  
 Colan, Jno.  
 Crockett, F.  
 Cooper -  
 Clift, O.  
 Cox, Jeff.  
 Collier, Jas.  
 Calloway, J.  
 Caudler, H.  
 Cole, Green  
 Cole, Jordan  
 Croft, Wm.  
 Crawford, R. J.  
 Clark, L. E.  
 Clardy, H.  
 Cristman, F.  
 Chestman, M.  
 Cantrell, J. C.  
 Crow, Jno. W.  
 Cahill, Wm.

Cahill, M.B.  
 Cahill, Jas.  
 Conley, Jno  
 Coulter, Wm  
 Heatman, A.J.  
 Corns, Henry  
 Corns, Frank  
 Heatman, E.D.  
 Carter, Ed.  
 Cole, J.W.  
 Clark, G.W.  
 Carney, Thos.  
 Cornelius, R.  
 Clauddy, Alex.  
 Carter, Walter.  
 Craughton, G.  
 Chambers, R.C.  
 Corn, Eliot.  
 Corn, Geo.  
 Carpenters, Jas.  
 Crossman -  
 Covington, Chas.  
 Coving, Freeman.  
 Carter, Jos.  
 Conner, Wm.  
 Chesnut, Maest.  
 Cross, Moses.  
 Carlin, R.O.  
 Condra, A.H.  
 Chapman, Allin.  
 Cannon, Geo.  
 Conatney, M.  
 Cobb, Alex.  
 Cobb, Jeff.  
 Crisswell, J.B.  
 Crokran, E.C.  
 Carpenter, D.D.  
 Cheevers - All Clark.  
 Clayton, Dan 133,50  
 Crumley, Dr.  
 Coulter, R.L.  
 Crowder, Will.  
 Conner, J.S.  
 Crowder, Jerry.  
 Carter, Wm.  
 Brown, W.F.  
 Belay, J.W.  
 Demors, Wm.

Delbitt, A.G.  
 Delbitt, Frank  
 Davis, Jno.  
 Douglas, Mike.  
 Douglas, Lewis.  
 Davis, Geo.  
 Day, John.  
 David, Wm.  
 Drake, Henry.  
 Davenport, Robt.  
 Darwell, C.E.  
 De Golia, Dr W.S.  
 Donaldson, C.J.  
 Drugery, Chas.  
 Daniel, Ben.  
 Dumbell, Dr Geo.  
 Deussen, W.B.  
 Daniel, Chas.  
 Dudley, - Cor 10th Ave.  
 Dufford, Dan.  
 Dowden, J.B.  
 Dugger, C.C.  
 Dugger, J.D.  
 Davis, Chris.  
 Dugger, Wm.  
 Darby, Steve.  
 Dunn, Wm.  
 Debose, Allen.  
 Davis, Milton.  
 Dowell, A.B.  
 Davis, Henry.  
 Duncan, Robt.  
 Douglass, W.P.  
 Douglass, J.D.  
 Deussen, Thos.  
 Demitt, P.J.  
 Douglass - Stanton H. Drive.  
 Donohoo, Chas.  
 Dyer, Wm.  
 Dean, Jno R.  
 Dutz, C.A.  
 Darby, Frank.  
 Duncan, D.D.  
 Davenport, North.  
 Deussen, W.A.  
 Doyle, Jno.  
 Duke, L.W.  
 Doyle, J.H.

Day, W.H.  
 Edmons, Silas.  
 Elder, Major.  
 Elder, Sanford.  
 Edmonson, Geo.  
 Ewing, Thos.  
 Eaton, C.H.  
 Eastman, Frank.  
 Edward, J.R.  
 Eargau, Wm.  
 Estep, F.A.  
 Elder, Geo.  
 East, J.B.  
 Eblin, Joe.  
 Eaton, Dr. E.M.  
 Eaton, Ed.  
 Eaton, Frank.  
 Edwards, Jake.  
 Elliott, Dan.  
 Ewing, H.O.  
 Ewing, Boyd.  
 Eavens, P.J.  
 Elliott, L.P.  
 Eldridge, W.B.  
 Erwin, J.W.  
 Etzell, Chas.  
 Fischer, Geo.  
 Finley, Wm.  
 Ferguson, Jas.  
 Fager, E.R.  
 Frederick, R.B.  
 Fisher, Able.  
 Frix, Wesley, 135,00  
 Foster, James.  
 Freedman, H.  
 Fallis, W.H.  
 Facey (R.E. 97)  
 Foster, J.C.  
 Frank, Ben.  
 Farmer, Wm.  
 Freeman, Jacob.  
 Fowler, J.B.  
 Fish, H.  
 Floyd, Horner.  
 Fletcher, Alfred.  
 Ferguson, Willis.  
 Fleming, Wm.  
 Fay, Peter.

Freeman, Frank.  
 Foley, Geo. H.  
 Foster, Ira.  
 Fair, F.A.  
 Fink, Geo.  
 Fellers, Chas.  
 Fellers, Jno.  
 Gribble, Jno.  
 Golsmith, W.  
 Gregory, Thos.  
 Greenland, N.W.  
 Garrett, Jno.  
 Garrett, Jemmon.  
 Gordon, Wess.  
 Gooden, Alex.  
 Gamble, Jno.  
 Gibson, Tillmore.  
 Gocher, Monroe.  
 Gibbs, Henry.  
 Goodman, P.E.  
 Gulden, Thos.  
 Giles, Richard.  
 Good, Wm.  
 Goforth, Drew.  
 Jerich, Chas.  
 Gray, Porter.  
 Goldfish, H.  
 Gervieu, Wm.  
 Gaston, W.P.  
 Gutman, Ed.  
 Griffin, Lee.  
 Grimes, Milt.  
 Gay, Steve -  
 Gooden, Chas.  
 Gibson, Chas, Geo.  
 Greenwood, Wesley.  
 Goldsmith, Jas.  
 Green, Geo.  
 Graham, D.J.  
 Goodman, P.S.  
 Gamble, David.  
 Gay, Andrew.  
 Gregg, S.  
 Gregg, W.W.  
 Gregg, F.M.  
 Gaines, G.A.  
 Gilford, D.V.  
 Grange, Dr.

Grauge, Fred,  
 Goliport, Joe  
 Gostel, John  
 Greer, Jas.  
 Grien, Lee,  
 Gallacher, A.H.  
 Gilbert, Geo.  
 Garrey, P.W.  
 Goldston, Geo.  
 Giger -  
 Gray, Geo.  
 Godkins, R.B.  
 Godkins, W.W.  
 Gutzon, Jno.  
 Hargrove, Jno.  
 Holland, J.S.  
 Hobgood, A.  
 Hunt, Jno.  
 Hunt, Shep  
 Houston, Geo.  
 Haudman, Alf  
 Heart, Murphy  
 Hammers, Wm.  
 Hawkins, Robt  
 Hall, G.H.  
 Holmes, Sanford, 133.50  
 Hill, Harry  
 Houston, Harrison  
 Hawkins, Steve  
 Hoskins, J.D.  
 Hessel, W.J.  
 Harkin, W.H.  
 Hagie, Jno.  
 Hill, Archie  
 Hill, James  
 Henderson, Wm.  
 Huff, M.L.  
 High, J.W.  
 Hughes, Pat  
 Bauer, Tom  
 Homer, Jno.  
 Holt, Henry  
 Horton, Ed.  
 Hendrick, Henry  
 Haynes, Jno.  
 Henry, James  
 Herbert (Chizner)  
 Herman, Wm.

Hutchens, Jno.  
 Haulner, Chas.  
 Harkington, D.J.  
 Hersh, L.G.  
 Halloway, Peter  
 Harvey, Willy  
 Harris, Tucker  
 Hall, Wm.  
 Hall, J.E.  
 Hooper, T.E.  
 Hunt, Jesse,  
 Hudson, Wm.  
 Hornburger, W.J.  
 Hoaggie, J.J.  
 Hathaway, E.S.  
 Hendrickson, C.E.  
 Hoosie, Jno.  
 Hatch, G.E.  
 Hawk, C.  
 Hawk, Jno.  
 Horton, Ed.  
 Hood - (with S.J.S.)  
 Hartford, R.A.  
 Hollingsworth, J.G.  
 Hale, H.H.  
 Hoover, Jas. H.  
 Hoaggard, Jas.  
 Hancock, J.D.  
 Hunter, C.H.  
 Harber, W.J.  
 Hubbard, J.W.  
 Harris, W.H.  
 Hill, J.B.  
 Hunt, D.G.W.  
 Huffin, W.H.  
 Haldness, W.H.  
 Hunt, J.L.  
 Hunt, J.S.  
 Hudson, Jud.  
 Harris, Alf.  
 Hewlett, Julius  
 Hartman, Jno.  
 Haubright, Ben  
 Huntington, H.S.  
 Harman, Chas.  
 Hale, Jacob  
 Holland, Peter  
 Anderson, Albert

Isbell, Rev. J.S.  
 Isbell, R.B.  
 Jefferson, Homer  
 Jentry, Cal  
 Johnson, Henry  
 Johnson, Robert  
 James, Tom  
 Jackson, R.B.  
 Jackson, Geo.  
 Johnson, Sam.  
 Johnson, P.H.  
 Jackson, Henry  
 Jones, Fred  
 Jones, W.H.  
 Jones, J.W.  
 Jaudon, J.  
 Jones, Will  
 Jones, Will  
 Johnson, Josh  
 Johnson, Jeff 135.00  
 Johnson, Henry,  
 Gordon, William  
 Jacoway, B.  
 Johnson, Sim  
 Johnson, John  
 Johnson, Joe  
 Johnson, J.D.  
 Johnson, F.M.  
 Johnson, C.H.  
 Johnson, S.  
 Jones, J.R.  
 Jenkins, Will  
 Jones, A.H.  
 Jordan, Jentry  
 Jaudway, Wm.  
 Johnson, Alfred  
 Johnson, Jno.  
 Johnson, J.A.  
 Jackson, A.P.  
 Johnson, Cora  
 Jones, L.B.  
 Johnson, Robt  
 Johnson, L.L.  
 Johnson, John or Tom  
 Joel, D.H.  
 Judson, Carley  
 Knight, Will  
 Keith, J. Richard

Kemp Alfred  
 Killyan, Martin  
 Kid, M. C.  
 King, Jack  
 Knox, - Barber 9<sup>th</sup> St  
 Keith, Granville  
 Kewbrew, Thos.  
 King, Andrew  
 Kaiter, Chas.  
 Keater, M.S.  
 Keater, R.S.  
 Kiser, Geo.  
 Kline, Geo.  
 King, J.C.  
 Kingelew, Jno.  
 King, Jas.  
 Klump, Phil  
 Kichbaum, Henry  
 Knapp, Frank  
 Krug, Geo. S.  
 Leigh, C.H.R.  
 Lewis, Asbury  
 Lawrence, Ben  
 Lunday, Sam  
 Lyman, Jno.  
 Day, Wilson  
 Lucas, Marshall  
 Lee, Morris  
 Lee, Tom  
 Lowe, W.D.  
 Jewell, Tom  
 Young, Sam 321 W 7<sup>th</sup>  
 Leas, R.E.  
 Lee, Henry  
 Lambert, Wm  
 aster -  
 itz - Abe  
 itz, Jno.  
 Lawson, D.E.  
 Quisville, J.A.  
 Lucas, Andy  
 Lucas, Jno.  
 Lunday, J.D.  
 Lockwood, F.A.  
 Lawhorn, Jasper  
 Lawhorn, J.M.  
 Elgras, E. J.  
 Ellie, August

Long, M.E.  
 Leyerly, E. J.  
 Lassater, Will.  
 Lynch, Joe  
 Long, W.G.  
 Leffer, M.  
 Muncher, A.  
 Mason, Jno.  
 Montgomery, Geo.  
 Modu, David,  
 Morris, Henry.  
 Mason, Jno.  
 Mason, Thomas  
 Moseley, Hutson, 730  
 Murphy, Wm  
 Mitchell, Lewis,  
 Mays, Geo.  
 Morris, O.W.  
 Morrison, H.  
 Morgan, bit 6+7,  
 Marshall  
 Mortley, Miles.  
 Martin, H.W.  
 Moss, Eoans,  
 Maudell, A.  
 Moore, Elai bone,  
 Macon, M.S.  
 Majors, E.  
 Majors, Rev.  
 Moore, Gus  
 Montgomery, Geo.  
 Mueckel, Jno.  
 Miller, - Ice Fac.  
 Milkstead, -  
 Miller - racket store  
 Morrison, James  
 Moore, W. J.  
 Mathis, A.  
 Marshall - Chat Nat Bn  
 Miller, F.L.  
 Mason, Wash.  
 Moore, Frank  
 Martin, lease  
 Martin, S.H.  
 Mickey, W.E.  
 Mickey -  
 Mullings, Alf D.  
 Mausfield, H.

Mighton, J.S.  
 Montgomery, Chas -  
 Marshall, James  
 Moore, R.A.  
 Moss, G.B.  
 Moore, Geo.  
 Mitchell, C.S.  
 Mitchell, Jm.  
 Martin, J.W.  
 Miller, A.  
 McClinton, Will  
 McClure, W.B.  
 McDowell, Lewis  
 McGinniss, Peter  
 McCarny, Alex  
 McSpoden, Chas  
 McMetal, Gordon.  
 McDonald - with T & Metz  
 McClean, Chas  
 McIntire - Chas (contractor)  
 McCorple, Henry  
 McChesney, Jm.  
 McKnight, James  
 McCallum, Levi  
 McBlidlaw, Chas -  
 McMullin, T. H.  
 McCloud, B.M.  
 McKeale, J.P.  
 McRoberts, Jno  
 McDuff, Geo  
 McDonald, J.S.  
 McClarence,  
 Nutover,  
 McQuinn, Sip.  
 Neal, Geo.  
 Norpe, Chas F.  
 North, ~~Chas~~  
 Nolan, Joseph  
 Newell, Ed.  
 Nelson, (architect)  
 Norace, Rel.  
 Osgood, Dan.  
 Osment, Dr. J.S.  
 Osment, A.E.  
 Osment, Pro H.  
 Ote, F.H.  
 Oliver, A.  
 Olden, D.G.

Opp, Wisdom House  
 O'Connor, Frank  
 Owens, M.V.  
 Popes, Jas Henry  
 Pool, B.J.  
 Prince, Geo, 132  
 Piers, Perry  
 Pullen, C.B.  
 Peacock, Peter  
 Prothro, S.W.  
 Perry, M.A.  
 Parker, J.A.  
 Penn, Thom ab  
 Pitts, J.S.  
 Phillips, W.H.  
 Pruden, Chas,  
 Paddy, Mike  
 Palmer, R.S.  
 Prigmore, Mat  
 Palmer, Dr A.W.  
 Parsons, Mark,  
 Parsons, H. A.  
 Pyatt, S.C.  
 Pyatt, Sam  
 Patton, O.G.  
 Paine, W.H.  
 Prescott, Sam'l  
 Price, Will  
 Park, Dr A.G.  
 Patterson, James  
 Penn, Geo  
 Paster, Wm  
 Park, A.G.  
 Park, Roberts  
 Price, Joe,  
 Penix, J.H.  
 Prewitt, S.W.  
 Pritchett, Shoo J.  
 Praring, Will  
 Palmer, Joe  
 Penn, Green  
 Rauchi, Leo  
 Roberson, Archie,  
 Ramsey, Wm  
 Read, Ellis  
 Robbys, Willie  
 Rice, James,  
 Russell, P.

Robinson, James  
 Richardson, R. C.  
 Roberson, M. W.  
 Rush, Lige  
 Richard, Albert  
 Rice, Geo.  
 Richards, J. S.  
 Rice, Geo. Daw  
 Rollins, Jas.  
 Rollins, J. G.  
 Rollins, Ben  
 Raunsey, W. B.  
 Rice, Alex  
 Ransom, R.  
 Robert, Cornhill  
 Rider, C. W.  
 Rayles, Jackson  
 Robertson, J. S.  
 Reynolds, Alex  
 Reynolds, Joe  
 Ristine, Jno S.  
 Right, Ben  
 Right, Dock  
 Reynolds, Isaac  
 Read, Jas R.  
 Reynolds, Henry  
 Ragsdale, Henry  
 Rhodes, P. F.  
 Roberts, W. G.  
 Rautin, David R.  
 Ritzel, Geo.  
 Rowan, Robt  
 Rawlings, Jim  
 Paper, Jim  
 Roberts, W. E.  
 Roberts, Perry  
 Rhode, W. O.  
 Schumacher, J. J.  
 Steinau, D.  
 Scudder, Henry  
 Severin, F. S.  
 Severin, A. Jr.  
 Smith, Edward  
 Simmons, Press  
 Schwartz, L.  
 Steward, Mat.  
 Smith, John  
 Shephard, Reuben  
 135.00

Stafford, Thomas  
 Sullit, Will  
 Spear, S. P.  
 Sharp, A. G.  
 Sharp, —  
 Simpson, R. W.  
 Shelvey, R. S.  
 Spangler, N. E.  
 Scott - was Loomis (H)  
 Show -  
 Sutton, Abe.  
 Shed, Eli  
 Street, Wm  
 Stoops, H. E.  
 Stoops, Geo.  
 Stoops, E. E.  
 Stoops, E. G.  
 Schwartz, Lax  
 Swan, Jim  
 Shelan, Leandar  
 Sullivan, Will  
 Smith, James  
 Schudder, J. B.  
 Stanley, A. W.  
 Staumbaugh, D. R.  
 Snelling, Warr  
 Scholder, Chas  
 Smith, Frank  
 Simpson, Ben  
 Smith, Thos  
 Savary, Everett  
 Smith, Frank  
 Scott, Eliza  
 Sow, W. S.  
 Steinaw, Jacob  
 Steward, R. S.  
 Steward, W. H.  
 Steward, J. B.  
 Steward, Geo.  
 Spears, John  
 Smith, H. W.  
 Strum, J. S.  
 Small, W. S.  
 Stewart, C. W.  
 Snelling, Geo.  
 Sails, Jno.  
 Sharp, J. P.  
 Swick, Wm

Sherman, C. E.  
 Syler, J. T.  
 Sertie, John J.  
 Staunford, J. S.  
 Slaughter, Thos.  
 Screen, Thos.  
 Sawyer, Thos.  
 Sprigg, Henry  
 Smith, Henry  
 Steven, Joe  
 Shortz, John  
 Stock, John  
 Sparks, Chas.  
 Sedgwick, T. S.  
 Scott, Robt.  
 Stewart, G. K.  
 Smith, P. J.  
 Seruggs, Henry  
 Serug, Peyton  
 Smith, Ike  
 Smith, Henry  
 Selman, W. B.  
 Seagles, J. L.  
 Stewart, Thos.  
 Schneider, T.  
 Stevenson, E. S.  
 Stevenson, Jno  
 Swanson, H.  
 Seers -  
 Schaible, Mike -  
 Swords, Fred.  
 Thomas, Lex  
 Turner, Steve  
 Thompson, Samuel  
 Trovan, James  
 Taylor, Sam  
 Foulie, Geo.  
 Talley, Jno.  
 Tyler, Jno  
 Turk, Henry  
 Tatum, Abe  
 Thompson, Julius 135.00  
 Thompson, Reuben  
 Tucker, Joe  
 Trest, Almon  
 Thomas, Steve  
 Tucker, S. P.  
 Tut, Edward

Hompson, Reuben  
 Hamps. C. B.  
 Huxall, B.  
 Donopals, Nick  
 Thrush, Simon,  
 Durnell, J. C.  
 Turner, Aaron  
 Oliver, Tom  
 Thornton, Will  
 Droxel, E. H.  
 Daylor, J. R.  
 Thomas, Jno  
 Thomas, Jim  
 Tucker, W. J.  
 Tucker, A. E.  
 Thomas, Henry  
 Thomas -  
 Tucker, H. R.  
 Tucker, H. E.  
 Thompson, Jim  
 Tote, Jno.  
 Thomas, L. E.  
 Thomas, Henry  
 Tucker, Dr. Gar  
 Thomas, Geo.  
 Tuck -  
 Thomas, R. D.  
 Thomas, R. H.  
 Taylor, Will  
 Taylor, Oscar,  
 Thomas, - P. C. C.  
 Tetter, Jacob,  
 Vandergriff, Wm  
 Vandusen, H. F.  
 Vaughn, G. W.  
 Vaughn, H.  
 Vought, J. F.  
 Vance, H. C.  
 Wallace, G. L.  
 Walker, Will.  
 Weaver, Quincy  
 Wilson, Jno  
 Wood, Richard,  
 Wadkins, Jno.  
 Wise, Henry  
 Walls, Dennis  
 Williamson, Sam  
 Williams, Henry

Wiley, Hugh  
 Warner, Carey  
 Warner, Lon  
 Wyatt 1825  
 Whitfield, J. R.  
 Wark, Sam  
 Wachtel, David  
 Webb, Joe,  
 Wellingham, Jno.  
 Walker, B.  
 Williams, Horace,  
 Whitaker -  
 Wilson, Wm  
 Williams, Edgar,  
 Warren, Walter,  
 Wellingham, Ed,  
 Worick, Geo.  
 Walzer, J. H.  
 Waters, W. H.,  
 Wilson, Jno.  
 Watt, J. R.  
 Wheelerson, Horn,  
 Walker, Wm  
 Wilson, J. A.  
 Williams, Henry  
 Williams, Jno.  
 Williams, Charley,  
 Williams, Bill,  
 Weldbaek, Paul,  
 Wynn -  
 Williams, Jno.  
 Double, Ed,  
 Wilson, Joe,  
 Walker, Aaron,  
 Whiteside, Ben  
 White, Willie 135-  
 Warren -  
 Wessenberg, Fred,  
 Wood, H. B.  
 Whit, Charley  
 Wyatt, A. R.  
 Whitney - acty  
 Wilkerson, G. H.  
 Williams, J. D.  
 Ward, Geo.  
 West, James  
 Wards, Lee,  
 Wuystoffs, Will

Webster, E. W.  
 Weaver, M. S.  
 Wilson, W. H.  
 Warley, P. C. C.  
 Wingfield, Geo.  
 Yagel, Marshall  
 Young, Fred,  
 Garner, M. H. 02

## District No 14 Ward 3. Delinquent Poll Tax, 1890-

Anderson, J. C.  
 Adams, Jno.  
 Atkins, Dave  
 Amey, Joe  
 Anderson, Joe  
 Abington, P. W.  
 Alexander, Wm  
 Allen, Sam  
 Akin, J. B.  
 Adams, J.  
 Acher, Dock  
 Achery, Wm  
 Adkins, Pat  
 Aughten - Dr. V. G. Exp.  
 Austin, Wm  
 Anders - Temple & Ship  
 Aruesof -  
 Boston Prof. Jno  
 Buckingham Union  
 Bennett, Jack  
 Brown, Wm  
 Brown, John  
 Beutford, P.  
 Blunt, J. L.  
 Brown, Chas.  
 Bradford, Henry  
 Brown, Jas.  
 Brier, Paul  
 Brown, R. B.  
 Bussart, S.  
 Bowie James  
 Baker, R. R.  
 Bowen -  
 Brewer, Jno M.  
 Blumberg, O.  
 Blumberg, H.  
 Brown, M. J.  
 Browder, Wolf  
 Brown, W. E.  
 Brazil, Jno  
 Brown, W. H. H.  
 Bransill, F.  
 Beavers, J. F.  
 Briggs, W. L.  
 Brook, Sam  
 Bowton, F.

Burt, C. H.  
 Blanton, B. A.  
 Berry, J. L.  
 Braudon, J. B.  
 Britton, J. S.  
 Bussell, Doc.  
 Bussell, Ed.  
 Bridgell, F. C.  
 Bailey, J. C.  
 Bursam, C. R.  
 Boss, W. D.  
 Brown, Ransom  
 Brooks, Joe  
 Barger, D. J.  
 Brown, with Wellington  
 Barbour, Lee  
 Bristol, D.  
 Burton, C. M.  
 Burton, E. B.  
 Burton, J. H. L.  
 Blackburn, Walter  
 Bailey, F. H.  
 Burns, J. W.  
 Beasley, Jno.  
 Barber, Willis  
 Brown, W. R.  
 Brown, J. F.  
 Bettis, Henry  
 Beuford, P. H.  
 Brown, W. D.  
 Baldo, Jack  
 Berch, J. T.  
 Bub, Peter  
 Baldwin, Dick  
 Butt, Henry  
 Blayie, Thos.  
 Broomeley -  
 Boon, Jno.  
 Beck, Jno.  
 Bradley, J. L.  
 Brauchan, Phil  
 Broyles, G. E.  
 Broyles, R. E.  
 Brown, J. W. 135.00  
 Burchfield, G. W.  
 Beckey, Chas.

Bailey, Albert  
 Beckell  
 Cope, S. J.  
 Crossman - confectioner  
 Caloway, Clinton  
 Cole, David  
 Curtis, Fred  
 Coopening, Thos.  
 Cooney, Ben.  
 Clarno, Jack  
 Crum -  
 Caison, Henry  
 Crawford, C. B.  
 Conley, James  
 Coleman, Jno  
 Conway, Geo.  
 Conway, Jas  
 Charles, O. S.  
 Campbell, Chas.  
 Courtwright, E. S.  
 Childress, H. B.  
 Cunningham, F. M.  
 Cook, W. B.  
 Cannon, Dock  
 Carlin -  
 Cox, D. H.  
 Crew, Ben.  
 Cunningham, Columbus  
 Clark, R.  
 Carpent, W. A.  
 Campbell -  
 Cook, W. E.  
 Capehart, W. T.  
 Cobb, Fred.  
 Caulfield, O. S.  
 Caulfield, C. R.  
 Caulfield, E. W.  
 Chaplain, John  
 Cannon, Jno -  
 Crawford, Dock  
 Courtwright, Jno C.  
 Cass, Jno H.  
 Crow, Patrick  
 Carter, Sam  
 Conley, Robt  
 Carson, Lafayette

Crawford J.S.  
 Dalton Fletcher  
 Munnings Chas  
 Coleman Marion  
 Crawford Chas  
 Cooper Joseph  
 Cooke Wm  
 Causley Walter  
 Cass L.C.  
 Cook R.C.  
 Patton Jas  
 Cook R.C.  
 Collins Thos  
 Davis Albert  
 Duff Peter  
 Donaldson Sam  
 Davis W.A.  
 Duw W.L.  
 Dawn Isaac  
 Ducau P.J.  
 Driscoll Wm  
 Davis Levi  
 Dohy Jas  
 Dayton John  
 Daviss Jeff  
 Dockendorf Jno  
 Davis R.E.  
 Dowson Geo  
 Delaney Pat  
 Delaney Chas  
 Dempsey Jno  
 Dougherty J.F.  
 Dearhoff M.E.  
 Dean Martin  
 Deehart Jno  
 Drummond Dan  
 Davis Thomas  
 Dordon Wm  
 Dougherty G.  
 Donaldson Chas  
 Dunford C.E. 1850  
 Ducau -  
 Ebling E.  
 Ebling W.  
 Eagan Jno  
 Earnest M.  
 Ewing Bud  
 Eborgh J.F.

Edge Enoch  
 Edwards David  
 Eastman Edward  
 Earp Jov  
 Evans C.R.  
 Frank Sam  
 Foust O.P.  
 Fleming Chas  
 Forney Berry  
 Faries D.M.  
 Falcon X  
 Gultz Jno  
 Forbes Jno  
 Forbes Will  
 Frist Joe E.  
 Fern Jno  
 Fern Jas  
 Flynn Mitchell  
 Fowler Albert  
 Farrington Geo  
 Franklin Ben  
 Foster John  
 Frye Chas  
 Faust A.C.  
 Ford Chas  
 Ford Sam  
 Fernl - boiler mkr  
 Forney Henry  
 Fulz Wm  
 Goodloe King  
 Gotes Jno  
 Gulep Amos  
 Gibson Sam  
 Gatz Lewis  
 Grant Geo  
 Gillespie Allen  
 Gillespie Joseph  
 Gordon Sam  
 Grimes Peter  
 Gillespie Luke  
 Gillespie Frank  
 Gates R.W.  
 Grauger - plow works  
 Gernie Emory  
 Goldson L.E.  
 Grady Thos  
 Gentes Robt  
 George Frank

Gibson Jno  
 George Jerry  
 Griffin Robt  
 Gotland E.W.  
 Grew Lem  
 Gradel Andrew  
 Grien W.D.  
 Gowen Thos  
 Gardner -  
 Gray S.H.  
 Gulton N.W.  
 Glason Ben  
 Gettiger Jas  
 Gooner Jake  
 Goble Jno F.  
 Hayes Wm  
 Hassel Andrew  
 Hervey Frank H.  
 Hearter W.  
 Helwick M.  
 Helwick J.  
 Hicks Jno  
 Hackett Policeman  
 Hicks A.J.  
 Hoopkins Peter  
 Haggard J.D.  
 Haley R.R.  
 Harden Wm  
 Howard R.P.  
 Henry Jake  
 Halstine Walter  
 Hodge Anderson  
 Hall Ed  
 Hamilton D.M. 13500  
 Heiber O.W.  
 Heusterman H.  
 Haunman N.A.  
 Hogerty Hugh  
 Howell O.P.  
 Hall Wm  
 Heibert Sim  
 Houston Forney  
 Hogan Dan  
 Howard Eugene  
 Hogan Jas  
 Howard Eugene  
 Heuderson M.  
 Hubbard Geo

Haley Jno  
 Haunah B.W.  
 Hatton Nat C.  
 Harris Ed  
 Heyder Geo  
 Heust Wm  
 Henry R.D.  
 Herold Sam  
 Harris A.D.  
 Hostius Mill  
 Huff J.D.  
 Haggard -  
 Jones -  
 Jones Gus  
 Jackson Thos  
 Jenkins Wm  
 Johnson Richd  
 Jones Wm  
 Jordan Solomon  
 Jackson Andrew  
 Johnson Charles  
 Jackson Curtis  
 Jones A.J.  
 Jordan Paul  
 Jones Wm  
 Jeffries R.S.  
 Jones C.  
 Jones Major  
 Jackson Wm  
 Jones Sam  
 Jones W.E.  
 Jones O.P.  
 Jones Thomas  
 Johnson J.A.  
 Jackson Chas  
 Kaupa Jas  
 Kecker E.S.  
 Knox Chas  
 Key D.P.  
 Kaveny H.C.  
 King R.R.  
 Kuhnert H.H.  
 Kirkpatrick J.J.  
 Kelley J.C.  
 Kennedy L.W.  
 Kelly E.M.  
 Kanoll W.H.  
 Kistner Chas



Kirwin, N. A.  
 Kavanaugh, Rd.  
 Keating, Jno.  
 Keating, Frank  
 Kelly, Jno.  
 Kuhn, H.  
 Kuhn, Chas.  
 Kibble, Jeff  
 Kimbren, Jas.  
 Kirby, Hugh  
 King, A. S.  
 King, C. E.  
 King, J. B.  
 Kay (Marble works)  
 Kneidar  
 Kibler, Will  
 King, Furner  
 Kohn, E. D.  
 Lynch (furniture on 8)  
 Lockhart, A. B.  
 Love, R. B.  
 Lilly, Robt  
 Laiter, Jno.  
 Lund, Adam  
 Lawson, Henry  
 Lybert, Jas. B.  
 Lewis, Dickman  
 Lewis, James  
 Lewis, Jeff 135.00  
 Long, J. P.  
 Lee, Chas  
 Light, S. F.  
 Luper, J.  
 Lewis, Andy  
 Lyons, Quilton  
 Loney, Jas. G.  
 Lee, Chas. D.  
 Luce, Wm  
 Lyons, W. A.  
 Lead, H. M.  
 Long, Wm  
 Leland, Wm  
 Lawrence, Wm  
 Lyle, Bell  
 Llewellyn, Thos  
 Lawson, N. D.  
 Malton, Euclid  
 Mansfield, S. W.

Moore, Burt  
 Moore, Will  
 Melburn, Ed.  
 Mitchell, Henry  
 Massey, H. A.  
 Moore, L. J.  
 Moore, V. H.  
 Murphy, Jas.  
 Malench, Thos.  
 Miles, Henry  
 Milton, August  
 Morgan, Stephen  
 Mathis, Alex.  
 Massie  
 Moslie, Doc.  
 Maywood, Madison  
 Miller, Dick  
 Moore, Joseph  
 Martin, Geo.  
 Mulvool, Henry  
 Moton, Jno.  
 Mulligan, Thos.  
 Murray, C. R.  
 Mulligan, H.  
 Miller, Peter  
 Miller, Paul  
 Muesey, Maed.  
 Maher, Jno.  
 Moore, A. S. Depot.  
 Moore, J. H.  
 May, Peter  
 Martin, Jas.  
 Mathews, J. B.  
 Maesley, Wm.  
 Morehead, E.  
 Morehead, Wm  
 Manning  
 Morgan, J. B.  
 Marce, Doc.  
 Marshall, J. B.  
 Marriott, V. H.  
 Montgomery, A.  
 May, L. A.  
 Mason, Jno.  
 Mason, B.  
 Mc Miller, A.  
 McKinney, R.  
 McVane, M.

McCoffey, J.  
 McNabb, Wm.  
 McKeon, Wm.  
 McKeon, Ben.  
 McNally  
 McCrow, Wm.  
 McAllister, A. J.  
 McKee, A. J.  
 McBlatchey, W. O.  
 McGaughey  
 McKennedy, Geo.  
 McCornell, G. W.  
 McCorney  
 McCooder  
 McCourshey, Thos. C.  
 McKel, J. H.  
 McDowell, W. F.  
 McDowell, S. J.  
 McDonald, Wm.  
 McBlatchey, R. L.  
 McKee, Thos  
 McBluster, Jas  
 Norman, Geo.  
 Norman - Cent. El. Co.  
 Newton, R. L.  
 Noone, J. A.  
 Nicholson, J. H.  
 Ripper, Walter.  
 Newman, R. B.  
 Naughey, Geo.  
 O'Neal, H. H.  
 O'Connell, Madison  
 O'Brien, J. H.  
 O'Donald, W.  
 O'Rohindro, L. J.  
 O'Connell, W. S.  
 Parker, Jas  
 Patterson, Frank.  
 Patterson, Willie  
 Powell, Wm.  
 Pizzini, Wm.  
 Poses, Geo.  
 Pond, M. E.  
 Pond, W. H.  
 Porter, J. L.  
 Pope, Eldridge  
 Preece, Albert.  
 Parker, H. C.

Postell John  
 Proctor Alf  
 Pender W.R.  
 Patterson N.W.  
 Poyle G.W.  
 Phillips H.D.  
 Pyron Lee  
 Parrish Jno.  
 Parker Jno  
 Pfoos Geo.  
 Pastor L.D.  
 Porter L.H.  
 Porter G.S.  
 Phillips Gustav  
 Quintell C.E.  
 Quinn Michael  
 Rawlston Scott  
 Roberts Jas  
 Rice Hugh  
 Richardson Geo.  
 Russell Robt.  
 Reed Samuel  
 Robbins W.D.L.  
 Roberson Jas  
 Rogers W.T.  
 Rodgers Jake  
 Rosebrow Jno  
 Russell A.L.  
 Russell Geo O.  
 Robertson J.M.  
 Rowles W.R.  
 Roberson Alex.  
 Riley Ewin  
 Rutledge G.W.  
 Riley W.C.  
 Rotsel Frank.  
 Russell Gendy.  
 Rossington G.A.  
 Ryan D.  
 Rutherfordman C.  
 Robbins - Hub. Lib. Pence  
 Roberts J.A.  
 Roberts T.A.  
 Roberts Jm.  
 Rust A.C.  
 Rolfe A.L.  
 Rogers Ben  
 Reno Jm

Rains J.T.  
 Rogers  
 Richard Lewis  
 Robbin Louis  
 Richard John  
 Rishobert Wm  
 Rhodeman R.J.  
 Ryder Frank  
 Roberts S.S.  
 Ritchie A.S.  
 Stone C.A.  
 Sullivan Jno  
 Saunders Jas, 320  
 Sloyer - Depot Rest.  
 Stewart Jno S.  
 Struter Jas  
 Schneider Walter  
 Strelitz Henry  
 Seaton Walter  
 Stevenson Jno  
 Smith R.  
 Stokes Frank.  
 Seain Thog <sup>Chinese</sup>  
 Slobefsky L.  
 Schneider J.A.  
 Shederbovers Frank  
 Swan Martin  
 Seales Henry  
 Stutter A.  
 Slossbushy Jas  
 Sullivan J.J.  
 Stone Guy  
 Scott David  
 Starks R.  
 Smith Oscar  
 Sweet F.P.  
 Spellow W.T.  
 Speer Robt.  
 Staple Robt.  
 Simon Jno.  
 Scarslan Ed.  
 Strater Dr.  
 Simmons Albert  
 Saxton Jm  
 Straine Jno M.  
 Spener Geo.  
 Sprick P.A.  
 Smith Geo.

Samsun Geo.  
 Smith Job  
 Smith C.E.  
 Sparrow Jno.  
 Smith W.H.  
 Smith S.M.  
 Shannon Geo.  
 Schmidt F.S.  
 Strater - Tel operator  
 Sands Edmund  
 Smith Edmund  
 Sheridan Wm  
 Shennway Dan  
 Sheppard G.W.  
 Stevenson Joseph  
 Sharnottulski Jno.  
 Sharnottulski Frank  
 Stott - Tick Agt  
 Smith Wm.  
 Stone E.D.  
 Sweeney Robt.  
 Shepley Jno.  
 Smyth  
 Syton J.P.  
 Stever Fred.  
 Simpson Geo.  
 Smith W.M.  
 Stump Fred.  
 Shuber Dan.  
 Shuttin R.P.  
 Smith W.C.  
 Selfer  
 Shure Jacob  
 Thompson  
 Turner R.A.  
 Tibbs J.A.  
 Tobber F.  
 Tyler F.E.  
 Tyler R.T.  
 Talley Jno.  
 Tombs Chas.  
 Tease Walter  
 Telfman Jno  
 Thomas J.T.  
 Thomas Pat.  
 Turner Jno  
 Tourns Fred.  
 Turner Duncan.

Tyler Henry  
 Thompson Wm  
 Torrlington J.  
 Tucker Geo.  
 Tipton J.C.  
 Terrell Jno.  
 Usery W.H.  
 Verot Jm  
 Viner Jno  
 Vergel Jno  
 Voice Jno  
 Voight Jno  
 Voight Ed.  
 Waddowes Jas.  
 Woolson E.  
 Whirston Jno  
 Wayne C.H.P.  
 Wayne W.M.  
 Webster Jno  
 Willes S.H.  
 White Jno  
 Willingbriht  
 Wilson Sand  
 Wade Chas  
 Warren T.  
 Woster Samy  
 Wadkins Lee  
 Wedding Schoper Jake  
 Weisel John  
 Wallcup - R.R.  
 Wallcup - " "  
 Wisburg Isaac.  
 Whiteside Chas  
 Wallfield W.P.  
 Weiss Max  
 Williams J.A.  
 Wilson Alex  
 Whitney J.H.  
 Wilson Alf  
 Mueller R.H.  
 Wright Alf  
 Williams O.  
 Wilson Wm  
 Whiteside Chas  
 Whiteside Glen  
 Wadsworth R.L.  
 Whiteside H.L.  
 White Silas

Mueller Jno  
 Mueller Jno  
 Whiteside V.S.  
 Welden D.P.  
 Wallace —  
 Walker J.W.  
 Weidner Mike  
 Wright Gabe  
 Witt Jm  
 Williams R.A.  
 Williams J.O.  
 Warren Jm  
 Wildsmith Jm  
 Weaver R.M.  
 Watson N.  
 Wilkinson Jno  
 Winston Jm  
 Worley J.C.  
 Wheeler Oscar  
 White W.G.  
 Woolbought Jm  
 Woolbought Walter  
 Williams Taylor  
 Wooten Jno  
 Wilds Alred  
 Wellhorn W.E.  
 Weir Jm  
 West Mill  
 Worleid Jm  
 Walsh Patrick  
 Wilby Alfred  
 Yeager Harry  
 Yorby Jm  
 Young James  
 Zbinden Louis  
 14th Dist  
 4th Ward  
 Allen Thomas  
 Allen John  
 Allsup William  
 Andrew Simon  
 Anderson —  
 Austin John  
 Auvion L.  
 Adams Jm  
 Alexander Will  
 Alexander Allen  
 Alexander James

4th Ward Cont'd  
 Austin E.  
 Armstrong Julian  
 Allen Hor  
 Anderson Smith  
 Anderson T.B.  
 Armstrong Ben  
 Alexander Henry  
 Adams William  
 Abner P.A.  
 Andrews N.B.  
 Avery Kaywood  
 Brasington Jm  
 Byrd Chas  
 Brown Aaron  
 Bowder Lafayette  
 Barger Neal  
 Brown Geo  
 Billups E.D.  
 Bridges John  
 Barber Ben  
 Barker Frank  
 Burnett Jack  
 Bates A.  
 Byrd Charley  
 Bell Jno  
 Bell Millie  
 Bowers M.L.  
 Buxton Henry  
 Baker L.  
 Butler Ed  
 Bates Oliver  
 Bryant Henry  
 Burke A.  
 Brown William  
 Blood V.  
 Bradford Joe  
 Geryman S.P.  
 Bowden J.B.  
 Belbie A.S.  
 Bates Nathan  
 Bates Alex  
 Billups Andy  
 Beard Porter  
 Bridges Dan  
 Bridges Thomas  
 Brooks Albert  
 Bell John

Brown Thomas  
 Budgett Alex  
 Brooks Jim  
 Baxter Geo  
 Bradford Bob  
 Beason Robt  
 Brown Paul  
 Byrd Joe  
 Belups Joe  
 Boge T.B.  
 Brooks Jim  
 Bryant Peter  
 Bradford Richard  
 Bell Sidney  
 Buchanan Geo  
 Bailey Tom  
 Boggs Tom  
 Boggs Huser  
 Bunner Geo  
 Brown Dave  
 Boshaw Nathan  
 Bell J.T.  
 Bowers Lee  
 Brannon Jno B.  
 Bradford Jno  
 Brown Robt  
 Brooks Heurster  
 Belling Val  
 Battles Jim  
 Brown Geo M.  
 Brown Richard  
 Burke Paul  
 Bates Jasper  
 Brademan Chas  
 Brown Isaac  
 Cobles John  
 Brown Sam A.  
 Cauds Albert  
 Brown R.J.  
 Coed James  
 Bishop Jack  
 Byrd Nelson  
 Cuss Henry  
 Roman Jim  
 Cales J.  
 Cadden Frank  
 Currence Moses

Owen Mica.  
 Bowden Geo.  
 Bennett John.  
 Bowden Will.  
 Bustin Chas.  
 Bell J.A.  
 Bell P.A.  
 Bannan Richard  
 Blackman  
 Brown Reese  
 Cochran John.  
 Cooper Henry.  
 Cromwell King.  
 Cromwell Joe.  
 Coffee P.  
 Coffee Vest.  
 Copherus Moses.  
 Childress Elisha  
 Cowan Robt.  
 Cleveland Abe  
 Cleveland Phil  
 Coffee Fate  
 Cox Allen  
 Cox Benny  
 Campbell M.  
 Cochrane J.D.  
 Crastrain Elbert.  
 Crandall W.J.  
 Cowden David  
 Curry Doc.  
 Clegg W.C.  
 Conner Moses.  
 Coburn Senior  
 Copage Isom.  
 Clet Mover.  
 Campbell Jesse.  
 Caldwell Doc.  
 Cantrath Will  
 Carter Will.  
 Clayton Jerry.  
 Coburn Walter  
 Colton Richard  
 Carroll Frank.  
 Christian Wesley  
 Cook Julian.  
 Cogswell Sumpter  
 Cumberly J.

Purcup S.L.  
 Galoway, Jas.  
 Galoway Duffe  
 Cornish F.E.  
 Countess Frank.  
 Good Alex.  
 Got Sancts  
 Coffe James.  
 Canada S.E.  
 Cannon Sam  
 Crawford, Wm  
 Curtis Dr. D.G.  
 Gosby T.C.  
 Coffee John.  
 Collins Chas  
 Cole Wm.  
 Cummings Bill  
 Clancy B.H.  
 Deal Frank.  
 Davis John.  
 Davidson J.H.  
 Dobson Tom.  
 D'Vaux Morris  
 Dow Chas.  
 Downard Joe.  
 Dearyng Joe.  
 Dearyng Will  
 Dropped Pleas.  
 Dwyer Dye.  
 Dunn L.  
 D'Vaux Slayman  
 Daniel W.M.  
 Dobbs Ben.  
 Davis Marmal.  
 Dorsey J.F.  
 Dobson Mat.  
 Davis Ben.  
 Dobson E.J.  
 Dickerson L.J.  
 Dale Asa.  
 Davis M.  
 Dolan Michael  
 Dickson Walter  
 Denver Patrick  
 Deer Richard W.  
 Deadrich Amos.  
 Dye, W.H.

Dickerson F.B.  
 Decrett, W.D.  
 Davidson C.C.  
 Douglass Jack.  
 Douglass John.  
 Davis Neal.  
 Dobson Jim  
 Dugger Ben.  
 Duncan  
 Dillard Henry.  
 Dillard Thomas  
 Dillard John  
 Davis William  
 Erwin Thomas.  
 East J.P.  
 Elliott T.  
 Eaker Neff  
 Eastbridge Lincoln  
 East W.H.  
 Erwin Frank.  
 Echols Henry.  
 Ellis Richmond  
 Ellis Frank.  
 Eddings W.J.  
 Edmuntson J.Y.  
 Edison Doc.  
 Eldridge Jeff.  
 Evans J.C.  
 Estridge Louis  
 Erwin Miles  
 Erwin James  
 Epps James  
 Fletcher Thomas.  
 Franklin  
 Ferguson Henry.  
 Fields Henry.  
 Fields Charles.  
 Fields Robt.  
 Finell Larkin  
 Fuller Dr. J.C.  
 Fischer B.  
 Forwatter Jack.  
 Farley Joe  
 Faffe J.P.  
 Foster James  
 Fowler Willie  
 Fletcher J.S.

Fletcher Ho.  
 Flangers Mat.  
 Flangers James.  
 Fuller J.W.  
 Flemings J.  
 Forney Jack.  
 Furbett William  
 Fletcher Joe  
 Favors Ed.  
 Flay Adams.  
 Fonda E.H.  
 Fry W.R.  
 Flanagan J.F.  
 Green Moses  
 Green Henry.  
 Garies Henry  
 Garies J.  
 Gay L.F.  
 Gering O.  
 Gilman Geo H  
 Guffin Ed.  
 Gieser Fred.  
 Grier Milton O.  
 Galligan Chas.  
 Grack Perry.  
 Halbrook Alex  
 Henry William  
 Horoshow Henry  
 Kennedy Squire  
 Harper Tom.  
 Haeckel Jack.  
 Hunter Chas  
 Henson Aram.  
 Hewson Dennis  
 Hannah Gaber.  
 Henry Richd  
 Henderson E.T.  
 Halloway J.R.  
 Hoster  
 Holley Will  
 Huff Joe E.  
 Huff William  
 Harris Wesley  
 Hunt Willie  
 Hunt J.A.  
 Huddleson John  
 Hodges H.

with Ward Amos  
 Houston Andy  
 Keale James B.  
 Keart Jno A.  
 Keeney E W.  
 Keister Wm.  
 Keubert A.  
 Keideloff E.  
 Hood J. A.  
 Kieckbottom J. W.  
 Howell Will.  
 Keagrove Israel.  
 Keuhis Talant.  
 Keuntun Saml.  
 Keures - St Louis  
 Keues J. A.  
 Keumons Albert.  
 Keanis Alfred.  
 Keunt Henry.  
 Keudly Will.  
 Keckinsam Tom.  
 Keale Heule.  
 Keampton Red.  
 Keanis W. A.  
 Keutsen James.  
 Keaper Peter.  
 Keaper Amos.  
 Keanis Will.  
 Kealey J.  
 Keall L. J.  
 Keckinbottom Geo.  
 Keammons B.  
 Keogan J. L.  
 Keigh Albert.  
 Keipp Mat.  
 Keoper Jos.  
 Keod W. W.  
 Keod J. W.  
 Keaper John.  
 Keundersen Quiter.  
 Keaynes Ed.  
 Keoward J. S.  
 Keandis W. W.  
 Keunt S.  
 Keunt Elmer.  
 Keughes D. W.  
 Keughes Wm.  
 Keugd L.

Keovers Jesse.  
 Keowlet Wm.  
 Keance Job.  
 Keill J. Robt.  
 Keasney Sam.  
 Keuter Will.  
 Johnson John  
 Jackson Isaac.  
 Johnson Henry.  
 Jones Ransom.  
 Jordan Davs.  
 Jones John.  
 Jones Geo.  
 Johnson Blerey.  
 Jamieson Seber.  
 Jackson William  
 Johnson John.  
 Johnson Wade.  
 Jackson Reuben.  
 Jackson Andrew.  
 Johnson Cornelius  
 Jackson W. A.  
 Johnson Alex.  
 Jones Dan.  
 Johnson Will.  
 Jackson William  
 Jackson  
 Jones Henry.  
 Johnson Calvin  
 Jackson Fred.  
 Jones George.  
 Jones Jim  
 Jones William  
 Jones W. G.  
 Jones Franklin  
 Jones Jerry.  
 Jones Will.  
 Jones David.  
 Jackson Andrew.  
 Jenkins Will.  
 Jackson Deed.  
 Jones H. E.  
 Johnson Jos.  
 Jones Wm.  
 Jackson Wm.  
 Jones David.  
 Jackson Andrew.  
 Jackson Will.

Jackson Albert.  
 Jones J. L.  
 Keiebrew Simon.  
 Keiebrew Caesar.  
 Kelgon Joe  
 Kelgon John.  
 Keith J. R.  
 Keonce Isaac.  
 Keener Capt W. W.  
 Keim Quiter.  
 Keiklin David  
 Keagle W. W.  
 Kelly M.  
 Keiper Geo.  
 Keish Henry.  
 Keirpatrick John  
 Keiley Jerry.  
 Keater Allen  
 Lovelace John.  
 Lee J. H.  
 Lowell J. B.  
 Sprance Louis  
 Leach J. W.  
 Lightning Will.  
 Livingston H. C.  
 Layley J. W.  
 Lyant J. E.  
 Leiden W. S.  
 Lipscom Joe.  
 Lewis John.  
 Legint Davs.  
 Light foot Green.  
 Led Jeff.  
 Lindsey William  
 Leythert G. W.  
 Lawson Wash.  
 Lapslay Moses.  
 Legue Moses.  
 Long Frank.  
 Lawson Lucie's  
 Legains A. M.  
 Lively Ben.  
 Lightfoot Frank.  
 Lychee J. M.  
 Little John.  
 Lemmer  
 Middlebrook Dan  
 Mosher Desler

mitchell John  
 maule Herman Henry  
 may nap  
 mattox Joe  
 medlow Henry  
 moore Billie  
 moore Lincoln  
 martin Patrick  
 milburn Elbert  
 moore Green  
 moody Doc  
 Morgan Tom  
 meyers Chas  
 mayes Ed  
 mitchell Joe L  
 martin J A  
 meyer J W  
 meyer L M  
 Mason Mays  
 marshall W A  
 Motat  
 Mathes Gus  
 miller N G  
 morrison John  
 marsh Geo  
 moore M P  
 melburn Henry  
 masar Jim  
 muncis Jonas  
 Mann J T  
 morris John  
 meacham W H  
 marble Ed  
 metzger Wm  
 merrell Bobman  
 montgomery Jim  
 melton John  
 morgan Cicero  
 maulcastle Jeff  
 middlebrook Henry  
 merced Ted  
 Morris Alf  
 marrison Tom  
 massengale John  
 muller Frank  
 Maddew Helles  
 meelis Dan  
 mot M

marscham Jno H  
 moston R L  
 mclung Gus  
 mckiever Geo  
 mcdunne Nelson  
 mclroberts Phillips  
 mclroberts Phillips  
 mclannan Will  
 mckenney John  
 mclambly Chas  
 mclung Gaber  
 mckelley A J  
 mclrovey E D  
 mclowley Jim  
 mcdonald Mathey  
 mclowdie M S  
 mclowdie Wm  
 mclsee Chas  
 mcmullen Dave  
 mclen Joseph  
 mckenny Austin  
 mclowley Allen  
 mclung Tilman  
 mcmann John  
 Nance Harold  
 Nance Jack  
 Nelson Chariss  
 nolett Pierce  
 Neal James  
 neshit D F  
 Nathaniel Latham  
 Nelson Andrew  
 Nance Dedrick  
 O'pay Edward  
 O'Connell Frank  
 Overtun Palmer  
 Odens Wesley  
 Oshields Doc  
 Orr Alex  
 Orr Jim  
 Orange Andy  
 Odens  
 Phillips Thomas  
 Prose Dan  
 Peas John  
 Prater Charley  
 Prater Jm  
 Pitner Reuben

Pitner Will  
 Pitner Harry  
 Garden Walter  
 Beachman Walter  
 Pryor C  
 Pittle Dr Gus  
 Patts L C  
 Paed Oliver  
 Pennington Tom  
 Pennington Will  
 Prosser Peter  
 Powell Adam  
 Pate Wesley  
 Porter Henry  
 Parker Otto  
 Payne Sam  
 Pile Riley  
 Penn Frank  
 Powell John  
 Palmer Frank  
 Parlet Col  
 Perry Rufus  
 Penn Pat  
 Pulman A  
 Pate John  
 Poor Abe  
 Prewitt T J  
 Poor David  
 Payne Abe  
 Puffy Mosher  
 Payne John  
 Pulman Dick  
 Peves Joe  
 Paul H J  
 Peas James  
 Paris Albert  
 Phillip S H  
 Queener John  
 Quar Frank  
 Audout Dave  
 Audout Johnson  
 Peas Lee  
 Peas Eugene  
 Roberts Russell  
 Roberson Albert  
 Peas James  
 Peves Hunter  
 Reelie Joe

Roddy N T  
 Roberson Geo  
 Roberson Albert  
 Richerson Frank  
 Robb Henry  
 Rodgers Alson  
 Reaves Manuel  
 Ray Monroe  
 Radiger C A  
 Rhodes R L  
 Riggins Will  
 Randolph C  
 Ray Frank  
 Russell Abe  
 Roberts Ephraim  
 Roberson Perry  
 Rollins J S  
 Roming Jno  
 Reid Henry  
 Riley Gus  
 Reynolds Wm  
 Rhodes W J  
 Richards Robt  
 Rice Jim  
 Robbins Silas  
 Silman Bob  
 Silvey Jack  
 Seath Frank  
 Smith Ed  
 Steadman Miles  
 Sherman David  
 Sel Sam  
 Stricklin  
 Smith John  
 Sloan Ed  
 Sparks Allen  
 Springs Charley  
 Swan Henry  
 Steel J S  
 Sanders Charley  
 Saunders Live  
 Stricklin J E  
 Stricken Frank  
 Sludge  
 Simpson Jack  
 Steward Walter  
 Steward Charley  
 Scott Archy

Schofield, Joe.  
 Smith, Jake.  
 Swan, Joe.  
 Sutherland, F.L.  
 Snider, Charley  
 Shelley, R.C.  
 Smith, Dr. S.  
 Smith, Wiley  
 Sear, Frank  
 Swaps, Jno  
 Stuvau, Bob  
 Smith, Henry  
 Smith, Frank  
 Shelton, Amos  
 Solomon, Abe  
 Sugar, Richard  
 Smith, W.O.  
 Slaughter, Jno.  
 Simonton, Robt  
 Serrig, Wes.  
 Stevens, L.A.  
 Straus, B.A.  
 Schneider, W.W.  
 Soap, Alex  
 Smith, A.  
 Steel, Joe  
 Sutton, C.E.  
 Schue, N.R.  
 Stevenson, R.J.  
 Smith, Jim  
 Stokes, Perry  
 Smith, Fielden  
 Sutton, Foney  
 Smith, Wm  
 Shanahan, Austin  
 Scott, Peter  
 Saunders, Casar  
 Shelton, Albert  
 Smart, Black  
 Smith, J.S.  
 Shield, John  
 Smith, Tom  
 Spencer, was for Mays  
 Spriggs, J.J.  
 Smith, Ben  
 Smith, Jim  
 Stewart, R.P.  
 Stauber, Robt

Turner, Wiley  
 Tobley, Bird  
 Hatch, Oliver  
 Talent, Jno.  
 Turner, Jim  
 Turner, Wm  
 Turner, Jim, Jr.  
 Taylor, Ed.  
 Tyers, Jack  
 Thompson, Chas.  
 Thomas, John  
 Taylor, Geo.  
 Tally, Pleas.  
 Tally, Geo W.  
 Thomas, Jim  
 Taylor, E.B.  
 Taylor, F.B.  
 Thompson, Henry  
 June, Joe  
 Thomas, L.S.  
 Thomas, Robt.  
 Taylor, J.O.  
 Trent, Henry  
 Thomas, Ed.  
 Thomas, Sam  
 Teasley, Alfred  
 Tyre, Hiram  
 Paulin, Bryant  
 Fowers, Frank  
 Tucker, Geo.  
 Thomas, Bird.  
 Trumble, W.J.  
 Trumble, Jnr.  
 Tucker, Spencer  
 Tucker, Geo.  
 Thomas, W.F.  
 Ratow, Harry  
 Taylor, Dan  
 Vaughn, John  
 Vaughn, S.B.  
 Vaughn, Alfred  
 Vance, Peter  
 Valtman, J.S.  
 Vincent, Sam  
 Vaughn, Sam  
 Vandergriff, Jm.  
 Vaughn, Robt  
 Vaughn, John

Veal, F.C.  
 Wain, Clayton  
 Wilson, J.B.  
 Wood, Henry  
 Waudson, W.  
 Wiley, Ed.  
 Weader, Jim  
 Wester, Wm  
 Willis, Joe  
 Wan, Willis  
 Wright, Sions  
 Williams, Robt  
 Watkins, Geo  
 Wesley, Ike.  
 Williams, Jordan.  
 Whitner, J.D.  
 West, Ed.  
 Weatherford, W.C.  
 Woolson, Dave  
 Wilson, Wm  
 Wright, Harrison.  
 Wheeler, Ken.  
 Winchester, S.M.  
 Milhite, M.H.  
 Woodburn, M.H.  
 Woodburn, J.E.  
 Wilson, W.R.  
 White, Ambury  
 Whitaker, Sam.  
 Wright, Jack.  
 Woodward, Jno.  
 Woodward, Will.  
 Wright, Perry  
 Wright, Jim  
 Williams, Richard.  
 White, Peter.  
 White, Manuel  
 West, Henry  
 Wester, Wm  
 Wisdom, Wesley  
 Williams, Jno  
 Widman, Chas.  
 Williams, Jeff  
 Whitfield, Joseph  
 Woodruff, Jack  
 Widman, Louis  
 Way, Charley  
 Woods, Chas.

Weber Jno,  
Whiteside H.C.  
Williams Albert  
Williams Ed.  
Willis Jim  
Woodruff Henry  
Wacker Sherman  
Williams W.H.  
Wooden Bob  
Wilburn Will  
Westes Rob.

Washington Green  
Walker Press  
Washington Jno.  
Willis Jno.  
White Tom  
Wilson B.H.  
Wilson Jno.  
Walf Jno.  
Webb Louis  
Wise Harry  
Woodworth Clement

Wright Sam.  
Woodson J  
Webb Robt  
Wilson W.A.  
Wilson -  
Wooten O.H.  
Young Dennis  
Young M.L.  
Young Harvey  
Zuber Jordan

District No 14 Ward 5- Delinquent Poll Tax, 1890 -

Ayers Thomas  
Babolat M.  
Armon Joseph  
Allen Davis  
Allen Mat.  
Adams John  
Adams John  
Amoson F.W.  
Akin Jasper  
Adams Jerry  
Alexander Clayton  
Ellison Green  
Allen John  
Arnold S.O.  
Araudy Jno  
Rush S.B.  
Rush Mat  
Boss S.P.  
Brazil Jasper  
Berry Bob  
Brown Luke  
Brown Ed.  
Brown Hilgard  
Banks Prag  
Burns Jno  
Byrd Alfred  
Baldin Jno  
Booker Abraham  
Dureh Frank  
Butter E.C.  
Beagles P.L.  
Beagles Luther  
Baldwin Chas

Burns Jno.  
Buchanan Clark  
Buckhart Solomon  
Brakeman Geo.  
Bock Geo.  
Bright Wm  
Brunner Moses  
Bridget Chas  
Bryant A.G.  
Boyd Wm  
Boon Richard  
Bishop W.P.  
Bradley L.S.  
Braunen E.H.  
Bicker W.M.  
Bicker Chas  
Bicker L.  
Becker Chas  
Baehnel John  
Turnett J.H.  
Bionus Wm  
Battie W.W.  
Baxter Spencer  
Brown Jno  
Bradley Daniel  
Bradley Jacob  
Blevens Jno  
Burrnett Geo  
Boon Jake  
Brown Lee  
Braker W.M.  
Brown A.J.  
Brock C.R.

Berry Willie  
Rush Geo.  
Burns J.E.  
Byrd Matthew  
Borum Charley  
Brauer Henry  
Barnes Jno  
Barksdale J.D.  
Byrd Henry  
Bridges Wm  
Browder Jno  
Brookshead J.D.  
Brown Peter  
Bowman C.B.  
Binyon S.E.  
Brockman Rural  
Brown J.H.  
Byrd J.H.  
Byrd J.G.  
Boat W.D.  
Bartley Chas  
Craizer Henry 133.50  
Birmingham Waver  
Birmingham Lee  
Cannon Phelix  
Craw Walter  
Chimley Tom  
Collins Alf.  
Collins Jack  
Cutton James  
Cooper Will  
Clark A.A.  
Clark W.M.

Callius Martin  
Clark Chas.  
Cox -  
Coutlander Wm  
Cooper Louis  
Clark W.D.  
Campbell J.H.  
Carter C.B.  
Catron - real estate  
Cordwell Jno  
Charles W.B.  
Caldwell J.M.  
Callaway R.F.  
Camp Grant  
Carlin M.C.  
Chambers R.J.  
Chitwood Geo.  
Carter Burr  
Clark John  
Calihaw Jno  
Carter O.H.  
Cowan Sam  
Clay Reuben  
Clark Pat  
Carroll James  
Culver J.J.  
Culver John  
Cooper M.S.  
Cooper Anderson  
Coke James  
Carter Luke  
Coburn W.F.  
Craw Chas



Collins Jno,  
 Clemons D. J.  
 Craig John  
 Campney Chas.  
 Cunningham Jas.  
 Chaulers Ed.  
 Culbertson Doatt  
 Culbertson Wm  
 Carter Arthur  
 Cox Chas.  
 Collins Wm  
 Collins Jno  
 Conner C. C.  
 Curry -  
 Cross Thomas  
 Crush Samuel  
 Culberson Jno.  
 Comly J. E.  
 Crane Frank  
 Craig Pat  
 Chote Poley  
 Carson D. H.  
 Cooper Wm  
 Cunningham Jno  
 Dacus W. R.  
 Damon W. H.  
 Dryman Wm  
 Dickerson A. C.  
 Deakens Robt S.  
 Duncan A. G.  
 Duncan Thos.  
 Duncan Frank  
 Dyer P. W.  
 Drumbar G. E.  
 Dickson S.  
 Davis James  
 Davenport Frank  
 Durand F. C.  
 Dale Alex -  
 Davis David  
 Dennis Chas.  
 Dunn M.  
 Davenport Noa.  
 Dwight Wm  
 Davis Harry  
 Dodson Beery  
 Dickman Chas.  
 Dangerfield L. B.

Deadrue Robt.  
 Davis J. J.  
 Douglas Martin  
 Evans Steven  
 Ellis Dr. S. C.  
 Eldridge Sidney  
 Ehrlick Louis  
 Entess Jus  
 Everton J. C.  
 Edwards Jno.  
 Ellis Richard  
 Epps Anderson  
 Edgers Geo.  
 Eames Amos  
 Early James  
 Evans J. P.  
 Erwin M. C.  
 Friday W. T.  
 Franklin Jas.  
 Frost Jas.  
 Ferguson Peter  
 Fuller Thos.  
 Fletcher Forrest  
 Fletcher Giles  
 Fletcher E.  
 Frizzell J. T.  
 Foreman W. T.  
 Hewell Thos.  
 Fewana Henry  
 Fowler Jno.  
 Fielding Nutt  
 Freeman Peter  
 Fox Wm  
 Foster Mack  
 Fols Dallas  
 Foster Thomas  
 Flint Jas. J.  
 Frost Jas.  
 Fisher J. T.  
 Fitzgerald -  
 Fitzgerald B.  
 Ferrin Poxe  
 Fully Jno.  
 Fowderson Jno.  
 Freeman C. K.  
 Frierson Fred  
 Fox Albert  
 Fielding Hunter

Flint Joseph  
 Gough Poley  
 Green Charles  
 Geary Willis  
 Gough Jno  
 Green B.  
 Glover Noa.  
 Green W. E.  
 Garner Jeff.  
 Gates Leo  
 Goodace C. C.  
 Gowas Edward  
 Green C. W.  
 Glendin Jno.  
 Gorni Lawrence  
 Gilbreath Geo.  
 Garden -  
 Garner Geo.  
 Green Elijah  
 Gosnell Isaac  
 Gevin Robt  
 Gounnell Scott  
 Gains Daniel  
 Gurley Wm  
 Gilbert Grant  
 Gilmore Jonas  
 Gilmore Elijah  
 Griffies David  
 Grafton G. D.  
 Gober Henry  
 Gunning Henry  
 George Harry  
 Griffin Jas  
 Green Allen  
 Gouis Samuel  
 Gamble Jas  
 Gordon Henry  
 Gross Levi  
 Griffin J. O.  
 Glenn O. B.  
 Glenn Bart  
 Glenn Byron  
 Gray Thomas  
 Harris Joe  
 Heustret Sidney  
 Hazwell Dick  
 Hoden T. S.  
 Harris Giles

Henderson, Jim  
 Hall, J.P.  
 Hennigan, J.H.  
 Hancock, Jno  
 Howard, Jno.  
 Hamilton, Sandy  
 Hunter, J.P.  
 Hopkins, -W. Caspers  
 Noel, Chas.  
 Hillbank, Richd  
 Henry, Jim  
 Henderson, Harwood  
 Haller, Fred  
 Healy, J.B.  
 Hale, J.W.  
 Henderson -  
 Harris, Sam  
 Harris, Henry  
 Howard, C.D.  
 Cahoon, Robt  
 Hughes, W.F.  
 Hobbs, Andrew  
 Hamilton, Wade  
 Carl, Joseph  
 Herd, Delf  
 Garrison, A.L.  
 Hill, Ed  
 Herdson, Isaac  
 Harris, Wm  
 Hines, Jm  
 Coffey, C.C.  
 Hedgewood, Jerry  
 Herrington, Frank  
 Hunt, Archie  
 Henson, F.  
 Harris, Isaac  
 Hollaud, Louis  
 Hancock, H.C.  
 Huffman, Jnd.  
 Bagler, Lee  
 Battine, Robt  
 Bossie, J.B.  
 Bossie, F.C.  
 Hamilton, Wm  
 Buskie, Jm  
 Hudson, Deet  
 Harrington, J.J.  
 Henslee, O.

Harberson, Oliver  
 Knickley, T.D.  
 Hestap, W.P.  
 Henderson, Green  
 Howard, Sam  
 Harbin, Lord  
 Hall, Tynes  
 Hall, Frank  
 Hollaud, Gus  
 Henderson, Richard  
 Hughes, Arthur  
 Hollaud, Doc  
 Howshaw, Jas  
 Hamilton, Jacob  
 Holt, Forrest  
 Hefner, D.  
 Hoster, Wm  
 Hawkins, Jas  
 Hies, Chas  
 Hawkins, W.A.  
 Harris, Will  
 Harris, Dan  
 Herbert, F.W.  
 Iven, Saml A.  
 Irondale, J.  
 Innon, Jno E.  
 Ingraham, John  
 Inghing, M.E.  
 Johnson, J.B.  
 Jackson, James  
 Johnson, Henry 135.00  
 Jones, David  
 Jones, Austin  
 Jordan, James  
 Jones, Jack  
 Johnson, J.E.  
 Johnson, Tom  
 Johnson, Wm  
 Jones, Richard  
 Johnson, Henry  
 Johnson, R.C.  
 Jones, Frank  
 Jones, Peter  
 Jackson, Nelson  
 Jackson, Alex  
 Jackson, G.W.  
 Johnson, Charley  
 Johnson, Loney

Jackson, Stonewall  
 Jones, Henry  
 Jett, Robt L.  
 Jett, N.A.  
 Jones, James  
 Jones, Robt  
 Jones, J.W.  
 Jolly, H.A.  
 Johnson, Sebom  
 Johnson, Tom  
 Jones, Tom  
 Jackson, Jno  
 Jackson, Thomas  
 Jelf, J.J.  
 Jamison, J.B.  
 Jones, Tom  
 James, A.F.  
 Jennings, J.H.  
 Jackson, W.J.  
 Kirkaid, J.D.  
 King, Carlo  
 King, C.S.  
 Kelly, Wm  
 Koons, H.H.  
 Koons, J.W.  
 Kennedy, M.C.  
 Kauffman, Chas  
 Kelly, Robt  
 Kellingworth, W.A.  
 Keith, J.W.  
 Kellian, Martin  
 Kelan, Aaron  
 King, Jno.  
 Kelly, Mat  
 Kipp, C.  
 Kurlaw, Thos  
 Krause, Gus  
 King, K.K.  
 Kellogg, Jack  
 Kimble, R.A.  
 Kerr, B.F.  
 Lyle, J.R.  
 Leonard, Chas  
 Lefew, B.F.  
 Long, R.G.  
 Leighton, Jno  
 Leighton, Arthur  
 Leighton, Jno Jr.

Leighton, Albert  
 Lawson, R.F.  
 Lum, Josie  
 Luite, J.B.  
 Luite, J.A.  
 Lee, W.F.  
 Lewis, Richard  
 Lanning, M.B.  
 Lancaster, T.A.  
 Lancaster, W.H.  
 Landers, Jack  
 Logan, Jack  
 Logan, James  
 Lora, T.H.  
 Lyons, Samuel  
 Lyons, Poke  
 Lee, William  
 Lawrence, Steve  
 Lewis, Richard  
 Lee, Marion  
 Ling, Wesley  
 Lovengood, Jno  
 Lightfoot, N.  
 Lindersmith, J.W.  
 Lyche, G 135.00  
 Logan, Henry  
 Logan, George  
 Larkin, P.H.  
 Larkin, Mike  
 Law, Andy  
 Lauter, Sterling  
 Lowe, Samuel  
 Lusk, James R  
 Milner, Noa  
 Milner, Will  
 Midaris, Jott  
 Mann, James  
 Moore, Lewis  
 Murray, J.W.  
 Musgrove, D.C.  
 Marshall, Sam  
 Maston, Richard  
 Myers, Wm  
 Maffett, Will  
 Montgomery, J.T.  
 Morgan, James  
 Miller, Alexander  
 Mathews, Moses

Massie, Jas R.  
 Massie -  
 Minor, Oscar  
 Mills, W. M.  
 Mayfield, M. H.  
 Miller, G.  
 Martin, Jas.  
 Martin, Chas.  
 Mayer, Bird.  
 Menger, Jno.  
 Musgrove, O. B.  
 Mellett, C. C.  
 Moberly, Willis.  
 Marberry, Neal.  
 Medlock, Will.  
 Mammel, Geo.  
 Mills, Hawkins.  
 Molden, R.  
 Meek, Thomas.  
 Millhouse, Thos.  
 Mares, Sol.  
 Moore, Paul.  
 Matthews, M.  
 Mays, Hiram.  
 Moon, Arustead.  
 Martin, W. W.  
 Martin, Richd.  
 Mays, Alf.  
 Meyers, J. B.  
 Martin, W. F.  
 Martin, D. R.  
 Martin, G.  
 Moore, Longo.  
 Mayemuer, E. J.  
 Martindale, Willis.  
 Montgomery, J. R.  
 Magnay, Jud.  
 Morgan, F. S.  
 Murphy, T. H.  
 Myers, F. A.  
 Moucher, Geo.  
 Murphy, R. R.  
 Marquis, Walter.  
 Mosher, Geo.  
 Moore, Alfred.  
 Moore, Red J. E.  
 Miller, Calvin.  
 Malone, Patrick.  
 Miller, W. H.  
 Maples, Jno.  
 Morrison, C. A.  
 McDowell, Geo.  
 McCallister, J. O.  
 McCarty, Henry.  
 McDonald, W. W.  
 McCattister, J. S.  
 McLaughlin, J. M.  
 McGhee, Lafayette.  
 McCalor, Wash.  
 McClouston, Geo.  
 McGuire, Robt.  
 McDonald, Randolph.  
 McFarland, Reason.  
 McCallister, John.  
 McKeehan, P. H.  
 McLaughy, Geo. \$35.00  
 McKner, Andy.  
 McCoffie, Columbus.  
 McFaddin, John.  
 McDonald, Ed.  
 McTone, Patrick.  
 Milner, Chas.  
 Newman, Russell.  
 Norton, Peter.  
 Neff, S. M.  
 Norton, Jno.  
 Nelson, Calvin.  
 Nash, James.  
 Newan, Henry.  
 Nash, J. E.  
 Neal, Geo.  
 Neal, Louis.  
 Noon, John J.  
 Noon, John A.  
 Oliver, Henry.  
 Oliver, Dick.  
 Oakley, Houston.  
 O'Neal, Newton.  
 O'Neal, Nick.  
 Owens, Dolph.  
 O'Hagan, Mike.  
 Oliver, Geo.  
 Oliver, Calvin.  
 Orr, R. B.  
 Owens, James.  
 Ochs, J. W.  
 Pidgett, Will.  
 Pitts, Jas.  
 Perry, J. D.  
 Peeler, C. H.  
 Peeler, Tom.  
 Parker, S. R.  
 Puffer, Chas.  
 Plant, David.  
 Pountney, Ky. A.  
 Parks, Marion.  
 Pondered - Brace thro' Tom.  
 Parks, Wm.  
 Poney, Joney.  
 Parker, Peter.  
 Pulley, J. O.  
 Page, John.  
 Pean, Leave.  
 Pean, Sam.  
 Pitts, Frank.  
 Parkham, Charley.  
 Puckett, Geo.  
 Perdue, J. C.  
 Remington, J. H.  
 Perkins, Bill.  
 Patton, Bill.  
 Peter, James.  
 Parkhurst, S. S.  
 Payne, Albert.  
 Putnam, Allw.  
 Proby, Louis.  
 Parker, W. W.  
 Belguin, Peter.  
 Porter, Will.  
 Peter, Peter.  
 Phillips, Isaac.  
 Pullham, Aaron.  
 Prothro, S.  
 Preece, Jno.  
 Porter, J. E.  
 Perrin, James.  
 Puling, O. S. Dept.  
 Plant, Harry.  
 Patti, Dr. Houston.  
 Paul, J. A.  
 Quinn, Hugh.  
 Guerlin, Marshall.  
 Robison, Bill.  
 Ray, S. W.

Robie, Wm	Richardson, Wm.	Sirsmun, Doug.	Shaw as Geo.
Rogers, Ike.	Rogers, Willis.	Stevenson Lucen.	Thompson, Charley
Rolins, Philip	Rogers, Jasper	Sturges, Wes-	Tratter, Jno.
Robinson, Levi.	Rose, Jm.	Shattiday, Martin	Trotter, Wm
Robinson, Alex.	Roberts - C.S. Dep.	Smith Jm.	Triplet, Elliott
Rollins, Jm.	Shields, W.C.	Sweet Rev, Chas 13500	Talley, Jno.
Rudisic, Isaac.	Suodgrass, Jack	Smith, Sylvester	Taylor, James.
Ross, Ed.	Sharp, S.C.	Springfield, N.L.	Thompson, J.W.
Rogers, Ellis.	Stone, Will	Stone, A.W.	Taylor, Sam
Raubut, Jno.	Sparfield, Mart.	Shaw, S.D.	Thomas, Chas
Rogers, B.A.	Stevenson, S.W.	Sutten, Sidney	Thomas, Jno
Rogers, P.A. 13500	Shipp, Jno.	Springfield, T.J.	Thomas - Stant. H.S.
Russell, F.R.	Shank, Sidney	Shaw, James	Tratter, Jm.
Roper, F.E.	Saxton, H.C.	Snyder, Chas.	Trot, Walter
Richardson, R.E.	Staple, Abe,	Spencer, James.	Tatum, Jno.
Roberson, Jas.	Sherfield, Henry	Springer, Gus.	Timberlake, Chas
Roberts, W.H.	Stradler, O.N.	Statter, A.B.	Tanner, James
Ray, Edward.	Schneider, Jno.	Stong, F.S.	Vright, Jno
Roberson, Henry.	Smith, Frank	Smith, Jake.	Woods, Milton
Ramsey, Alg.	Smith, Willie.	Smith, Ben	Wood, S.W.
Randolph, Geo.	Stunner, Jno	Schorn, Charley	Weston, Geo.
Rennie, Wm.	Smith, Peter	Scott, A.	Weaver, Jm.
Rudisic, Jno.	Seaulau, J.P.	Strange, Robt	Williams, Harvey
Ruston, Geo.	Slaughter, Nick.	Strange, Carroll,	Watts, Jno R.
Roger, J.B.	Stout, William.	Stevenson, Major.	Wellmaker, Geo.
Ragon, Ben.	Stout, Sam,	Sauanders, Wm	Winn, Lincoln,
Ross, M.L.	Shipworth, Wm	Stone, W.A.	Williams, Lacey
Rini, ven W.S.	Schlegel, August W.	Stong -	Wilby, Charley
Rini, ven Ralph	Smith, Moses,	Smith, J.M.	White, Jm.
Randolph, Steve	Stout, Chas. H.	Southerland, Thomas	Winston, Burton.
Ray, W.H.	Street, W.M.	Silver, Charly	West, Riley
Rader, Joe.	Street, Joe.	Surles, H.L.	Walter, D.E.
Richardson, Eli	Street, J.H.	Swan, Luther.	Walker, Henry
Rollins, Saml.	Stepenpaw, W.M.	Stinson, Ehner.	Williams, Jno H.
Rosebon, Charley	Sargent, J.S.	Sarty, Ramon,	West, Chas.
Ridge, Jim	Schofield, Albert	Scruggs, John.	Way, Jno.
Ryan, W.C.	Springs, John	Tyler, J.S.	Wheeler, W.B.
Rollie, S.W.	Shortley, M.	Tyrel, J.P.	Wallace, C.R.
Roberts, Geo.	Smith, Rev. Jm.	Thompson, Frank	Wrathall, Jno.
Rashen, Gho.	Swick, M.P.	Tower, F.B.	Williams, Jno
Russell, Henry.	Stricklin, Freeman	Taylor, M.P.	Williams, Jno Jr.
Reed, R.H.	Smith, Alfred,	Taylor, Everett	Wadkins, Wm
Rever, Jm.	Sisk, Wm	Thompson, M.P.	Wyatt, Miller
Robertson, E.D.	Shell, Murphy	Tanner, J. G.	Wellson, Joe
Roland, Sam.	Shonlin, Geo.	Thomas, Allen,	Williams, Elijah
Roberts, O.B.	Spriggs, Tobe.	Tanner, Daniel	Weir, Archie
Roberts, J.F.	Singleton, Dave.	Thomas, Alfred.	Wilson, Isaac.
Riley, J.D.	Smith, H.	Terrell, Geo.	Wills, Mike

Warner, J. J.  
 Weaver, Newt  
 Wingfield, Jno  
 Williams, F.  
 Woodson Peter  
 Wallace Robt.  
 Wells, Alexander  
 Wade, Geo  
 Winston Ed.  
 Wilson Randolph  
 Wash, Joe  
 Wilson, Geo.  
 Wolf, Henry  
 Witigfield Jno.  
 Weese, J. A.  
 Williams, Sam  
 Webb, Will  
 White, Dave

Wilkie, Ed.  
 Wiley, James  
 Whitley, Thos.  
 Weese, Wm  
 Weese, Jno.  
 White, Henry  
 White, Andrew  
 Walker, J. D.  
 Wilson, M. B.  
 Wilkinson, Aueo.  
 William, Joe  
 Wilbur, A. J.  
 Whiteside, Jas.  
 Walker, G. B.  
 Wheeler, Geo.  
 Witt, Charley  
 Welch, Chas.  
 Wallace, Geo.

Wagner, Doen  
 Woods, M. E.  
 Whitecutter, Jas.  
 Williams, Geo.  
 Williams, Geo.  
 Williams, Isaac  
 Wadkins, H. H.  
 Webb, Eli  
 Wilbur, H.  
 Worley, Wm  
 Wells, Columbus  
 Young, J. W.  
 Gates, Geo.  
 Young, Sam.  
 Young, Richard  
 "

District No 14

Ashley, Wm  
 Alger, Treu  
 Ansell, A.  
 Aliston, F. G.  
 Aues, L. B.  
 Alexander, M. D.  
 Alexander, Clarence  
 Ament, J. W.  
 Adams, B.  
 Adkins, John  
 Ausley -  
 Ashley, W. B.  
 Brooks, Lee  
 Boldt, M.  
 Bertheimer, Joe  
 Bartley, Davo  
 Baxter, Dr.  
 Brown, J. S.  
 Burnett, R. B.  
 Bogle, W. H.  
 Bates, G. F.  
 Brundage, W. H.  
 Bonner, L. L.  
 Brasley, Milton  
 Biese, Perry  
 Billew, Charles  
 Batis, L. M.

Ward No. 6

Bonds, John  
 Blackburn, (Ernie) Hox  
 Bucknor, Wm  
 Beacon, Wm  
 Boyce, Dr.  
 Boyd, Dr.  
 Bethune, E. B.  
 Barley, Drew  
 Breshers, Joe  
 Bahautzky, A.  
 Burk, Pat  
 Baur, Geo.  
 Barkley, C. W.  
 Broglie, Perry  
 Brow, Tom  
 Boyd, John  
 Boyd, James  
 Bridges, Will  
 Bethell, Jordan  
 Baur, Alex.  
 Brough, Brock  
 Bruce, Jesse  
 Bluffington, G. W.  
 Brown, Anderson  
 Brown, Capt  
 Berdine, Dick  
 Bradford, Dick

Delinquent Poll Tax, 1890-

Beddinger, Ed  
 Blackburn, M.  
 Byn, Henry  
 Brays, Will  
 Brown, Thomas  
 Brown, Lewis  
 Bridgman, Joe  
 Boyden, Sidney  
 Brown, James  
 Butler, Joe  
 Bennett, Geo.  
 Boyce -  
 Boyle, F. W.  
 Burkhart -  
 Copnfort, E. W.  
 Chrisman, A. F.  
 Cash, James  
 Cross, Chas.  
 Clifton, Harry  
 Campbell - Real Estate agt  
 Cate, Lee  
 Cothran, Chas.  
 Crump, Duke  
 Carter, James  
 Clark  
 Caryl, C. W.  
 Carlisle, Thomas

Brow. W.P.  
 brow. W.P.  
 Coleman Rubin  
 Coleman Wesley  
 bob. Lucien  
 burry Jo  
 burry Peter  
 Bourdin. W.W.  
 Coleman. with Mrs  
 Casey. Jas Jr.  
 Casada. C.W.  
 Clay. Dalton  
 Coakney Wm  
 Cherry E.B.  
 Cleage. Henry  
 Cleage. Jno  
 Carter. Wm  
 Cannon. Geo.  
 Cox. Abe  
 Cannon. Peter  
 Crowder. Eli  
 Crosby. Fred  
 Cowan. Jesse  
 Callius. Ben  
 Cumber. Andrew  
 Crosby. Geo.  
 Crumley. Henry  
 Coldfield. Hope  
 Cason. Sam  
 Crawford -  
 Casey. Larey  
 Conroy. J.W.  
 Clark. J.W.  
 Cannon. Sam  
 Clow. Ga.  
 Conly. J.W.  
 Cold. J.W.  
 Cayzer. A.S.  
 Cradigales. W.  
 Cunningham. J.D.  
 Legak. L.D.  
 Champion. R.B.  
 Clark. J.W.  
 Carter. Saml  
 Crug - Ditzens  
 De George. P.A.  
 De George. M.V.  
 Davenport. David

Davenport Joe  
 Dover. A.C.  
 Dixon. Wm  
 Dunston -  
 Davey. Tom  
 Davey. Lewis  
 Daniel. Henry  
 Donahue. Jno. Sr.  
 Donahue. Jno Jr.  
 Dickerson. Dr E.O.  
 Davis. W.  
 Duplap. Harry S.  
 Duckworth -  
 Davenport. D.B.  
 Dodge. S.C.  
 Donohue. D.J.  
 Eserue. P.J.  
 Elliott. Robt  
 Ervine. Perry  
 Eastman. Solomon  
 Evans. Philip -  
 Elliott. Chas.  
 Evans. Tallwan  
 Edmunds. J.M.  
 Ellis. M.  
 Erick. Geo.  
 Falk. Charley  
 Farguahan. Edward  
 Fawks. Chas. R.  
 Ford. W.O.  
 Ford. Thos W.  
 Fair - mail agt  
 Fredericks -  
 Fawcux. Thos.  
 Fisher. James  
 Fleming. Pat  
 Fugory. James  
 Frazier. Wm  
 Frederick Rev. F.  
 Fugette. D.M.  
 Foust. T.D.  
 Fishburn. A.C.  
 Gaines. Joe  
 Gamage. A.E.  
 Green. S.E.  
 Green. Wm  
 Guggle. Frank  
 Gleason. Ed

Green. W.  
 Gash. James  
 Gildard. Wm  
 Gifford. Wm  
 Grayson. Ed.  
 Gerlock. Mike  
 Gibbs.  
 Geary. B.  
 Gregory. Edward.  
 Grois. Joe.  
 Gibson. Jack  
 Gillespie Lewis  
 Greely. Frank  
 Greenwood. Paton.  
 Glenn. Charley  
 Graves. Will  
 Grover. F.  
 Garmoway. W.K.  
 Garmony. W.H.  
 Garvin. Geo.  
 Garden. Chas.  
 Gering. Geo.  
 Garberson. J.W.  
 Kowell. C.P.  
 Koward. Wm  
 Koale -  
 Kellas. R.B.  
 Koale. Geo  
 Kocket. Wm  
 Kowel. Calvin  
 Koale. L.D.  
 Kammont. Fred W.  
 Korau. D.  
 Kutcherson James  
 Kawkuis Lewis  
 Kuston. Wm  
 Karris - with Crandal  
 Keaderson. R.A.  
 Kempfill. Jas.  
 Koten. Lawrence  
 Kutzon. Joe  
 Kunt. Albert  
 Karlson. H.C.  
 Koward. Sam  
 Hope. A.J.  
 Kauter. Lonny  
 Karris. Chas  
 Karris. James

Kaley. Frank  
 Koulse. O.  
 Kaley. Wm  
 Karris. James  
 Kammont. Wm  
 Kauthaway -  
 Keightow. Fred  
 Koadley. L.M.  
 Kuston. Will  
 Kamm. Marion  
 Kiebold. J.P.  
 Kledels. M. D.E.  
 Koyda. Geo.  
 Keaton -  
 Kuman. Stephen  
 Ingram. J.B.  
 Koy -  
 Jones. Julius  
 Johnson. Bob  
 Jackson. Neal  
 Jacquet. Jacob  
 Jackson. Joe  
 Jones. Pleas  
 Jones. Falton  
 Jeffry. Wm  
 Jackson. Geo.  
 Johnson. J.F.  
 Jones. Robt  
 Jackson. Jas  
 Jackson. F.A.  
 Jones. Geo.  
 Johnson. Geo.  
 Johnson. B.B.  
 Johnson. Chas.  
 Johnson. Geo.  
 Jackson. Jas.  
 Jones. Chas.  
 Jones. L.P.  
 Justice. R.L.  
 Kellerholz. Jacob  
 Kalb. W.H. B.S.  
 Kalb - Swiss Agency  
 Kelly. Jno  
 King. Chas.  
 Kearnes. Wm  
 Kenny. Ed  
 Kelly. Jno.  
 Keit. James

Knox Henry  
 King, P. M.  
 Kelly, Peter  
 Kissinger, Chas.  
 Kelly, A.  
 Keith, R. J.  
 Keith, R.  
 Labor, Dan  
 Laremore, Frank  
 Lee, S. J.  
 Linton, A.  
 Lynch, Pat  
 Lepshear, J. B.  
 Lovejoy, Alex.  
 Lynch, Joe  
 Lewis, Albert  
 LaRue, Anderson  
 LeFridge, Chas.  
 Lowry, Jas. D.  
 Lee, Thomas  
 Lyons, Pake,  
 Lewis, Wm.  
 Lambert, Wm.  
 Lee, R. Allen  
 LeBooy, S. D.  
 Lynch, Jno. P.  
 Lyon, J. B.  
 Lorimer, F. S.  
 Lyons, - wideman.  
 Martin, O. T.  
 Martini, W. L.  
 Maude, Joe  
 Murphy, Mitchell  
 May, Timothy  
 Mitchell, Gus  
 Minor, Geo.  
 Mills, Thomas  
 Mitchell, Dock  
 Marchman, Aaron  
 Marquet, Gus  
 Mathers, W. B.  
 Mote, Chris  
 Myers, Chas.  
 Maston, Mills.  
 Millbrooks, Warren  
 Moore, Robt  
 Munson, Smitk  
 Mills, Sam.

Mathis, Mose,  
 Maloney, Chas.  
 Mitton, Frank  
 Miles, G. W.  
 Miller, J. C.  
 Miller, Nick  
 Montand, Alex  
 Mercy, D. H.  
 Milions, J. A.  
 Macan, F. D.  
 Mullany, D. J.  
 Moore -  
 Meredith, E. D.  
 Mills, J. W.  
 Mery, J. R.  
 May, M. A.  
 Moore - Singer, M. A.  
 McKinley, Jas.  
 McBridge, Chas.  
 McQuinn, Pat  
 McMillan, D. C.  
 McTherson, W. M.  
 McMahon, Thos.  
 McGraw, J. W.  
 McKey, Chas.  
 McCallin -  
 McLendon, S. E.  
 McGraw, Jno.  
 McMahon, Thos. P.  
 McClure, Thos.  
 McClure, John.  
 McFeters, Phil.  
 McFeters, E.  
 McClure, J. S.  
 McGhee, Wm.  
 McCampbell, Robt  
 McKimney, Sen.  
 McBliden, Chas.  
 McFrager, Jas.  
 McKim, Wm.  
 McKinzie, James  
 McConnell, Dr.  
 McClaine, Walter  
 McFadden, Walter  
 Newton, D. B.  
 Nelligan, Andrew  
 Nelson, H. C.  
 Norwood, W. C.

Nipard, L. E.  
 Newoting, W. W.  
 Newberry, W. D.  
 Norman, Harrison  
 Nelson - Tailor  
 North, Henry  
 Norton, Jack  
 Norwood, Chas.  
 Nelson, Dr. D. E.  
 Nelson, W. E.  
 Olden, Chas.  
 Oatman, Robt. H.  
 O'Neal, C. J.  
 Plummer, C. H.  
 Price, Jno.  
 Plumb, Geo.  
 Plumb, W. T.  
 Payne, Joe  
 Phillips, H. D.  
 Parks, Mack  
 Pell, James  
 Pollock, A. D.  
 Parker, Wm.  
 Pickering, W. H.  
 Pickering, J. H.  
 Pater, Charley  
 Phillips, James  
 Pake, Frank  
 Printer, See.  
 Poryman, Geo.  
 Pratt, C. J.  
 Prax, Golden  
 Pater, Chas.  
 Preston, O. R.  
 Patterson, Floyd D.  
 Peyer, Jacob.  
 Pierson, L. E.  
 Phillips, R. N.  
 Poe, G. W.  
 Poe, A. B.  
 Post -  
 Quinn, R. M.  
 Quinton, Geo.  
 Roberts, Green.  
 Rizza, Frank  
 Rocheshead, L.  
 Rose, W.  
 Reese, David.

Rice, Ellis,  
 Raymond, C.F.  
 Rowland, A.  
 Rosser, C.E.  
 Reed, Jno.  
 Ray, Jno. Geo.  
 Rose, Henry  
 Ross, Mack,  
 Ray, Abe  
 Ray, Elidge  
 Ray, Saml  
 Ross, Caley  
 Reynolds, Jace  
 Robinson, James  
 Ray, Dick,  
 Roberson, Bob.  
 Raud, Jno.  
 Rawlins, J.P.  
 Ray, Lee,  
 Rad, Jno.  
 Randolph, Geo.  
 Rice, J.W.  
 Robinson,  
 Robbins, J.P.  
 Ray, Jno.  
 Regan, C.A.  
 Sturly, R.H.  
 Steinburg, S.  
 Simp, Thos M.  
 Shipp, J.F.  
 Smith, C.W.  
 Sayer, D.E.  
 Stone, J.M.  
 Sullivan, Law  
 Sehorn, Gb.  
 Scruggs, Jas.  
 Sheiler, Lewis  
 Simpson, Frances  
 Smith, M.  
 Smith, C.W.  
 Sudd,  
 Spaybering, J.F.  
 Seuters, Jno.  
 Showley, Lillian  
 Silvidge, E.B.  
 Selvidge, W.S.  
 Street, Harvey  
 Spriggs, Caleb

132

Sims, Nathan,  
 Sims, Henry  
 Sloan, Ed,  
 Samuels, Henry,  
 Singleton, Lewis  
 Stratton, G.B.  
 Smith, Ben  
 Shackle, Wm.  
 Smith, Lee,  
 Snow, James,  
 Shepherd, Simon  
 Southerborn, Ben,  
 Stuckey, J.E.  
 Steiner, Edward  
 Scrubrough, Jno.  
 Smith, Richard,  
 Sullivan, Allen,  
 Suttle, Rufus,  
 Smith, W.H.,  
 Spencer, A.R.  
 Stewart, Tom.  
 Sidenstricker, E.C.E.  
 Sheridan, J.H.,  
 Smith, G.  
 Smith, W.D.  
 Shrum, A.W.  
 Skinner, J.P.  
 Panks, -  
 Sevier, Sam.  
 Stuart, G.M.  
 Stanley, C.W.  
 Stockton, Walter  
 Diley, R.B.  
 Thompson, Walter  
 Drimley, Joseph,  
 Palty, Tom  
 Palty, Wm.  
 Palty, D.B.  
 Thomas, Doc,  
 Thompson, Joseph  
 Townsend, F.E.  
 Thirer, Mitchell.  
 Folwer, Jonas.  
 Teasley, Alex.  
 Taylor, Samuel  
 Thornton, Sam  
 Tipton, C.J.  
 Tracey, Jno

Toucker, J.S.  
 Palty, Thomas  
 Froter, W.H.  
 Thompson, Jno.  
 Vandyke, Jn.  
 Veal, W.F.  
 Vance, Tom  
 Venable, W.S.  
 Venable, G.W.  
 Vann, Tom,  
 Vaughn, Robt  
 Van Deuren, Martin  
 Veal, Ben,  
 Van Valkenberg, J.E.  
 Vernon, J.  
 Whitener, Abe,  
 Wexler, P.  
 Wright, S.B.  
 Wesenburch, Len,  
 Woodward, A.R.  
 Wells - ed news  
 Watkins, E.  
 Wyatt, Wm.  
 Walker, J.P.  
 Woolbert, A.  
 Wardropen, D.L.  
 Wruschow, Dr. G.  
 Wesley, L.R.  
 Weglin, Louis  
 Webster, Harry  
 Webster, Thomas  
 Watson, Jno.  
 Watkins, Lee  
 Weiner, P.  
 Wallace, O.B.  
 Willis, Thomas.  
 Whitehead, N.J.  
 Williams, Calvin,  
 White, Allen,  
 Wimpsey, Will.  
 Washington, Jerome  
 Wassman, Thomas.  
 Wood -  
 Ware, Thos -  
 Williams, C.S. Dyson  
 Witherspring, Chas.  
 Witherspring, H.  
 Warder, J.A.

Ward, M.H.  
 Way -  
 Weber, C.H.  
 Whitney -  
 Weber, Jno.  
 Young, J.S.  
 Young, Horace.  
 Young, Lux  
 " "



District No 14

Ward 7, Delinquent Poll Tax, 1890

Alexander, Robt  
 Allen, Jno  
 Austen, Ike  
 Anderson, Henry  
 Anthony, Robt  
 Austell, Jno.  
 Austell, Rufus  
 Askne, Sam  
 Alexander, Harrison  
 Andrew, Geo.  
 Asberry, Jno.  
 Albright, W.D.  
 Atwood, G.T.  
 Allen, Thomas  
 Alexander, Jno.  
 Adams, Wesley  
 Atkins, Thomas  
 Alexander, J.W.  
 Adams, Jace  
 Alexander, Joe  
 Allen, J.M.  
 Anderson, D.S.  
 Adair, R. J.  
 Atkins, S. K.  
 Arnold, J.W.  
 Ashbaugh, Dr. J. D.  
 Allen, J.B.  
 Allen, Jewett  
 Allen, Robt  
 Ammon, Geo.  
 Atkins, Mat.  
 Bell, H. S.  
 Brown, Major  
 Byman, Wm  
 Behm, S.E.  
 Beaunings, E.S.  
 Poolin, Prof  
 Biglow, F.A.  
 Buxton, W.H.  
 Burgray, Jno  
 Byrd, Wm  
 Beamin, Willie  
 Brown, W.A.  
 Barber, Floyd  
 Berry, Henry D.  
 Beulah, Gus.

Barrow, Jno.  
 Burr, Charles  
 Banks, Wells,  
 Badgett, Green  
 Badgett, Green Jr.  
 Bennett, Jesse  
 Burger, Ben.  
 Barman, Alex.  
 Baxter, Wm  
 Baker, Dennis,  
 Baker, George  
 Bowman, Simon  
 Buford, Shock  
 Brown, Geo.  
 Banks - rules of court  
 Badgett, Fayette  
 Bunt, Harry  
 Brown, Silas  
 Blake, Wm  
 Bageman, Robt  
 Barnes, Jno  
 Bonds, J.B.  
 Boyd, Joseph  
 Boyd, James  
 Brobeck, Jno.  
 Brown, J.W.  
 Bishop, James  
 Brooker, D.H.  
 Bliss, Charley,  
 Blaukschup, Geo.  
 Byrd, Jno.  
 Butler, Jno  
 Bartell, Charley,  
 Bond, Wilson  
 Brown, R. J.  
 Brown, J.W.  
 Beards, Lewis  
 Browder, Moses  
 Bonds, Daniel  
 Brown, Paul,  
 Baker, D.D.  
 Bond, Henry  
 Bynum, Reb.  
 Bunn, Henry  
 Brown, To my  
 Bowman, Sam.

Bruce, Wm  
 Barnes, Clew,  
 Buckler, Jno.  
 Brennan, J.H.  
 Blossman, L.  
 Blevins, Willis  
 Bennett, Jace  
 Baynet, Jno.  
 Bague, Joe  
 Brooks, Paul  
 Bruce, Frank  
 Burden, Saul  
 Brown, W. J.  
 Baggage, Ed  
 Bleckburn, Lewis  
 Bird, Reuben  
 Buchanan, W.B.  
 Beard, Chas  
 Bridgman, F.B.  
 Brandon, Jno.  
 Baker, James  
 Bell -  
 Blue, Moses  
 Blue, Houston  
 Curran, Martin  
 Block, Mourer  
 Brown, Carter  
 Brayleton, W. T.  
 Baxter, Bob,  
 Brookline Ernest,  
 Byers, J.W.  
 Dean, Thomas  
 Bowles, Ephraim  
 Bryon, Bob,  
 Berfanger, Nick  
 Boyd, A.O.W.  
 Burnett, J.C.  
 Brady -  
 Brady -  
 Byron, J.S.  
 Brown, Jerome,  
 Booknat, Allen,  
 Bones, Frank,  
 Bridges -  
 Beauvignard, G.E.  
 Bellew, Doc.

Blair John  
 Bant Richard  
 Burgess J.P.  
 Barnes J. Ames  
 Brown J.A.  
 Blackwell W.W.  
 Bridges Mill  
 Burks Henry  
 Badger R.H.  
 Boyle A.W.  
 Bennett James  
 Barrett Walter  
 Bailey John  
 Buehner Wm  
 Bomes A.W.  
 Beasley John  
 Burk E.M.  
 Bagworth W.J.  
 Coaster Ike  
 Birmingham Wm  
 Barothers J.M.  
 Caldwell Andrew  
 Crane W.D.  
 Carter E.C.  
 Clayton J.W.  
 Carlisle A.B.  
 Cox Thomas  
 Cobb Henry  
 Couyers J.F.  
 Brady Elize  
 Chester Geo  
 Clark Moses  
 Craven E.H.  
 Caudle J.W.  
 Caldwell Thomas  
 Cobb James  
 Cobbleton Ben  
 Carr Robt  
 Caldwell Geo  
 Carter Wright  
 Carlin Jno 135  
 Camp W.M.  
 Crawford C.B.  
 Curry Dr  
 Charles Geo  
 Camp Wm  
 Cummings Green  
 Casey J.F.

Casey Dan  
 Casey Pat  
 Carden J.H.  
 Couley Walter  
 Cooper Sam  
 Coleman Purl  
 Chatman Henry  
 Chambers Chas  
 Cobb Albert  
 Clark Henry  
 Cantrell J.D.  
 Cantrell W.C.  
 Carter S.E.  
 Childers James  
 Crawford Jno  
 Couyers Jesse  
 Childs Sam  
 Crow John  
 Chapin C.S.  
 Cummings Jas  
 Cleveland Geo  
 Clipper Henry  
 Coffey C.H.  
 Coekron Lee  
 Cooley Chas  
 Chaudler Frank  
 Carter Henry  
 Cain Anthony  
 Cooley Chas  
 Cleary E.J.  
 Clemons Oscar  
 Cross Alex  
 Chivers James  
 Campbell James  
 Cummings Wm  
 Curley Alex  
 Cain James  
 Campbell Susan  
 Carload Wm  
 Camp Wm  
 Grove John  
 Casen H.V.  
 Casner Edmund  
 Clark W.R.  
 Clemens John  
 Gastup Fred  
 Catter P.D.  
 Campbell Wm

Campbell A.  
 Carter Nathan  
 Cherry Nathan  
 Crowley Jerry  
 Canham H.C.  
 Cleveland John  
 Conway Chas  
 Catholick Riley  
 Catholick Jesse  
 Crabtree James  
 Culloway John  
 Chambers Salmen  
 Clark Dan  
 Cobb Edd  
 Canada Eph  
 Carney S.C.  
 Daniel E.S.  
 Day James  
 Daniels A.  
 Davis James  
 Dixon James  
 Daniels Jno  
 Davenport Granville  
 Densworth Frank  
 Dadd C.W.  
 Dorris Jor  
 Durham Phil  
 Dennis Benny  
 Daniel Jor  
 Durham Jo  
 Demarest Deeds  
 Demore N.L.C.  
 Dudley Wm  
 Davis James  
 Davis James  
 Dixon Walter  
 Deader Lou  
 Daniel Arthur  
 DeSoy Stephen  
 Dwight Wm  
 Dobbs Samuel Jr  
 Dobbs Mathew  
 Denton R.  
 Duffey Thomas  
 Dent Edward  
 Dennis Hyatt  
 Derruburg Louis  
 Davis Wm

Duncan Wash  
 Duncan Jordan  
 Davis Charley  
 Davis John  
 Dobson H.F.  
 Davenport J.N.  
 Dillen Martin  
 Dowden Davis  
 Davis T.H.  
 Dunsby G.P.  
 Donald Moses  
 Denny Chas  
 Denton J.L.  
 DeLoch W.M.  
 Everett E.  
 Ewing Orval  
 Ewing Emmet  
 Evans Tolver  
 Eagles A.S.  
 Epps Jno  
 Edmondson Chas  
 Elliott Sandy  
 Estridge Green  
 Ewini Sam  
 Ewini W.A.  
 Ellis S.M.  
 Emory Hugh  
 Ellison Alex  
 Evans Ben  
 Eldridge James  
 Evans Moses  
 Elliott West  
 Elder James  
 Edwards D.  
 Elard Abr.  
 Evans John  
 Edmunds Tober  
 Easter Geo  
 Ellis West  
 Easley Tom  
 Evans Gabel  
 Ellis Jess  
 Estridge Lindsay  
 Eastman Ben  
 Edenburg David  
 Elliott  
 Eaves J.F.  
 Foster West

Forbes J W.  
 Faris Robt  
 Farney James  
 Freeman Jesse  
 Finsen Albert  
 Fagala J. A.  
 Fabran Paul  
 Fowler Sam  
 Fong Will  
 Ford Sam  
 Flipi Jacob  
 Fields Henry  
 Flora James  
 Fry J. W.  
 Felt E. O.  
 Fralix Larkin  
 Fralix Wm.  
 Farnber John  
 Fralix James  
 Flowers Mansur  
 Furley Lewis  
 Foster I. A.  
 Furd M. J.  
 Fair H. L.  
 Ford Chas  
 Ford Paul  
 Freeman Jordan  
 Frandler James  
 Fry J. W.  
 Farker Henry  
 Frouer G. W.  
 Foster Sam  
 Farmer Mariah  
 Flora Wm.  
 Fleming Wm.  
 Ferguson John  
 Freeman Warren  
 Fester Tobal  
 Farrell T. D.  
 Frazer J. E.  
 Fygar Nelson  
 Frozier Eli  
 Flenister John  
 Fudds Ansel  
 Fischer M. C.  
 Funch Geo  
 Garrett Jesse  
 Garner Nathaniel

Gaston moss  
 Gordon D. B.  
 Gordons Joshua  
 Gerhardt Geo.  
 Green Tillman  
 Guffuh Harrison  
 Gregory Green  
 Graham John  
 Grogan James  
 Graves Jm.  
 Gossett N.  
 Green Dr Jm.  
 Gibson Julius  
 Goldwin  
 Gustin Joe  
 Grouer H. B.  
 Gibbs L. C.  
 Gibbs H. A.  
 Green Robert  
 Gelliard Daniel  
 Gueson  
 Green Robt.  
 Geronoway Henry  
 Griffin John  
 Good Alex  
 Goss Henry  
 Green Prance  
 Griffins John  
 Glenn Baptist  
 Gueson Sgt  
 Gueson Ned.  
 Geider F.  
 Gillespie Sam  
 Gueson Wm  
 Gibbs Chas  
 Gomer Henry  
 Gillespie G. W.  
 Groaner Allen  
 Gowdy Oliver  
 Goodwin Henry  
 Gorman Jas  
 Gray Major  
 Greber  
 Gross James  
 Green Henry  
 Gillespie Allen  
 Gillespie Chas  
 Gillespie Joe

Green Asst.  
 Grant W. S.  
 Grogan John  
 Hadden M. H.  
 Helder Johnson  
 Hessler Frank  
 Hessler O.  
 Henderson R. B.  
 Henderson Warren  
 Henderson Spaulding  
 Henderson M. M.  
 Herrington Alex  
 Howell Charley  
 Hoyer A. M.  
 Hodge R. J.  
 Healin Sherman  
 Houston General  
 Holland John  
 Holland Henry  
 Harris Will  
 Houston Willis  
 Houston Thomas  
 Houston Jas  
 Hoop A. G.  
 Hooper Joe  
 Hull J. H.  
 Hullabuster W. B.  
 Hudgens Harvey  
 Hogan Richard  
 Hedwood Will  
 Hosler Sam.  
 Hill Joseph  
 Hullins Mack  
 Hunds G. P.  
 Harris Luc  
 Healey Ave  
 Hester P. D.  
 Hester P. F.  
 Healey Pete  
 Hayes Hugh  
 Hill David  
 Hill Ed  
 Hart Al.  
 Hart John  
 Huggin Capt  
 Home Henry  
 Hawk W. J.  
 Hengley Jas.

Hunt Dr G.M.  
 Hunt to to  
 Healy J.  
 Henry E.J.  
 Holder Tom  
 Harper Chas.  
 Harper Olmsted.  
 Hunt Andrew  
 Hunt E.F.  
 Henderson W.H.  
 Hodges W.C.  
 Hunter Geo.  
 Hucklebee Chas.  
 Hood Grant  
 Houser Ho.  
 Hannah James  
 Hutcherson J.  
 Hall E.G.  
 Hall Alfred.  
 Henry Nelson  
 Heap good Sot.  
 Hall Gust.  
 Hansley Geo.  
 Heuser Geo.  
 Hampton Wm  
 Heald, Aaron  
 Huffine G.H.  
 Harlocker Oscar  
 Harlocker Walter  
 Hepleris Moses  
 Howard Calvin  
 Hardman  
 Hammett Thos  
 Hardman Wiley  
 Hess A.C.  
 Hawkins Hill  
 Hunter Andy  
 Howard Joe  
 Henley Granville  
 Holland L.D.  
 Hughes Jeff  
 Hunter Geo.  
 Hamby Wm  
 Holland Doc.  
 Harper Mat.  
 Houston Willis  
 Hogan G.H.  
 Harten Henry

Handman P.  
 Hammett W.B.  
 Hart W.J.  
 Haywood. Frank  
 Henderson Jerry  
 Hecks W.A.  
 Hecks C.D.  
 Hecks W.L.  
 Heskley M.L.  
 Harris W.E.  
 Howard Wesley  
 Henry Sam.  
 Henry Writ  
 Haywood Frank  
 Hardman Dan  
 Hardman Ed.  
 Houston Peter  
 Henderson Charles  
 Hodges Dudley  
 Hecke Aaron  
 Hall Jno.  
 Hecker Dan & Co.  
 Hepleris Geo.  
 Heier John  
 Henry Nelson  
 Hendson Thomas  
 Howell Wm  
 Halley Geo.  
 Harris Wm  
 Harris Wm  
 Hegan J.P.  
 Hegan Hugh.  
 Ingegrower Dick  
 Iler  
 Inman Thos  
 Inman Wm  
 Igon Ben  
 James Wm  
 James Nelson  
 Johnson W.H.  
 Jubert Thomas  
 Jenkins Henry  
 Jacob Newton  
 Jacob Rufus  
 Jones William  
 Johnson Isaac  
 Johnson Thomas  
 Jordan Thomas M.

Jones Frank  
 Johnson Henry  
 Johnson Chas  
 Jackson Granville  
 Johnson Bill  
 Jenkins Sherman  
 Jenkins K.C.  
 Johnson Jacob  
 Jenkins E.W.  
 Johnson S.J.  
 Jones Harrison  
 Jackson Mathew  
 Jones E.G.  
 Johnson John  
 Jubert Frank  
 Jackson Geo.  
 Jenkins David  
 Jones Seborn  
 James Jim  
 Jackson Perry  
 Jones Pete  
 Jones S.W.  
 Jones James.  
 Jones Allen.  
 Johnson Crawford.  
 Jackson Andrew  
 Johnson John  
 Johnson James  
 Jackson Andrew  
 Johnson Wm  
 Johnson Sam  
 Johnson John  
 Jackson Ben  
 Jones Wyatt.  
 Jones Chas.  
 Jones Jordan  
 Johnson G.W.  
 Jordan M.  
 Johnson Joe  
 Jackson Roman  
 Jones Austin  
 Jones R.E.  
 Jones A.J.  
 Johnson Henry  
 Johnson Ben  
 Johnson Henry  
 Jones C.C.  
 Jones Mike

Garrison P.H.  
 Johnson Aaron  
 Gray Bud.  
 Johnson S.E.  
 Jones Jacob  
 Jones John  
 Karon Thomas  
 Kelley Mathew  
 Keith Legi  
 Kimbro Jno.  
 Keener J.T.  
 Keittte Jacob  
 Knox Geo  
 Keener Chas  
 Keener Thos  
 Kellyan D.W.  
 Kelly Wm  
 Kerrygan Phil  
 Kerrygan Pete  
 Kersade Wm  
 Kyle Dan  
 Keener Louis  
 Kid Anderson  
 Keser James  
 Henry R.T.  
 Kernes C.W.  
 Krosch John  
 King Albert  
 Keither Levi  
 Kempf Green  
 King Thos  
 Keeper W.L.  
 Lowery S.N.  
 Lee Prude Nelson  
 Lankster Oscar  
 Lee Henry  
 Lee Warner  
 Lacey L.F.  
 Low Bush  
 Low Bird  
 Lowery J.S.  
 Luster Chas  
 Langley Lester  
 Langley Daniel  
 Latham J.J.  
 Laver A.W.  
 Long Alex  
 Low Oliver

Lewis Thomas  
 Lead Sam  
 Levey R. J.  
 Levey Ed  
 Lowery Elbert  
 Long John  
 Love —  
 Lewis Jesse  
 Lewis Ness  
 Le Sand E. L.  
 Lewis Red  
 Logg Geo.  
 Lowe W. T.  
 Le Roy Wm  
 Livingston A. B.  
 Loperheart  
 Louty Fred  
 Lewis Alex  
 Little Geo  
 Lancer James  
 Legh Emmett  
 Laspie —  
 Long Henry  
 Lewis Ives  
 Legon B. L.  
 Lowery Alex  
 Lane Oster David  
 Sand Louis  
 Sanders Wm  
 Little Sidney  
 Little Henry  
 Linderman W. B.  
 Linderman Henry  
 Lander Bishop  
 Leib C.  
 Lowe John  
 Lead Sam  
 Long Sam  
 Lucas —  
 Lucile Ann  
 Lane Joe  
 Lynch Henry  
 Lynch F. M.  
 Moore S. B.  
 Moon Wiley  
 Marshall Paul  
 Miller Hubert 132  
 Morris W. D.

Mayer David  
 Miller Robt  
 Moss Dan  
 Marshall M. W.  
 Mayquet James  
 Moody Richard  
 Miller Geo  
 Moten John  
 Moore Paul  
 Miller Wm  
 Moore Dan  
 Mason Wm  
 Mason Chas  
 Mitchell John  
 Moon Dan  
 Macen John  
 Michael G. M.  
 Morton Frank  
 Martin Jim  
 Millhouse Jas  
 Mayer Vestine  
 Milburn Wm  
 Messer E.  
 Mitchell A. T.  
 Mitchell A. L.  
 Mitchell R. S.  
 Mitchell D. S.  
 Major John  
 Miller Randolph  
 Martin James  
 Moss John  
 Mead Thomas  
 Martin W. C.  
 Morgan Willie  
 Mayfield —  
 Mosley W. W.  
 Messenger John  
 Malor Isaac  
 Martin Jack  
 Mills J. H.  
 Mills John  
 Nelson Pat  
 Mills W. C.  
 Mason Willie  
 Mason Chas  
 Mitchell J. C.  
 Martin Jack  
 Morgan Thos.

Mitchell Arthur  
 Mitchell Jas. J.  
 Morgan J. H.  
 Meadows Geo  
 Martin John  
 Meadows Carrie  
 Miller T. O.  
 Martin C. R.  
 Maghee Will  
 Madgenum G. J.  
 Muckey W. B.  
 Miller Doc  
 Mason Plunk  
 Moore Andy  
 Mason Wiley  
 Martin John  
 Moore Richard  
 Moore —  
 Moore Henry  
 Mulligan R. W.  
 Mills Theodore  
 Mills S. D.  
 Martin Calvin  
 Meers Frank  
 Merriventer Allen  
 Moloney James  
 Martin Grace  
 Morgan John  
 Morris Kelly  
 Muesley A. B.  
 Martin Marshall  
 Moloney Will  
 Murry James  
 Massengale Frank  
 Munday Tom  
 Marsh Marshall  
 Metton Lewis  
 Martin Henry  
 Murphy Jack  
 Maroon S. W.  
 Martin C. F.  
 Melrod J. L.  
 Melrod J. A.  
 Merritt O. B.  
 Menabb A.  
 McMullen D. C.  
 McCallum Lee  
 McDutys John

McClure Hill	Orrill W. S.	Putnam, Frank	Ree, Frank
McConnell J.	O'Brien Pat.	Patient, Earnest	Robinson, Mart
McCarney Jim	Owens —	Philman, Geo.	Reefers, Geo.
McKinley Geo	Owens Clint	Pullman, Coats	Railchenburg, Geo.
McIntosh Geo	O'Brien Daniel	Patterson, Henry	Rodgers, Alex
McLain Thomas	Owsley Preston	Parker, I —	Ritchie, F. W.
McMulle F.	Owen Mark	Powell, Lee	Robinson, C. P.
McLaughley E. W.	Owen Wm	Pool, James	Rood, F. W.
McDowder John	Average Will	Penny, Burrell	Rivers, Albert
McDonald T. A.	Owen C. C.	Peck, Wyatt	Robinson, Louis
McCallan Emmett	Owen C. D.	Petit, W. S.	Russell, Dick
McGee William	Offutt W. F.	Phillips, B. F.	Ray, Dick
McGee Wm	Cheale —	Paterson, Wm	Robinson, Peter
McDow Wm	Pickens J. W.	Pew, Samuel	Reus, Wm
McDow John	Pender Chas	Price, R. W.	Rogers, J. M.
McFowler Geo	Price A. W.	Penn, Horton	Rausey, H.
McCallie Henry	Powell J. A.	Peak, Thomas	Robinson, Henry
McKenzie Thomas	Pool Geo.	Pearson, —	Reynolds, Caloid
McMullin Lee	Prunty Allen	Phillips, A. A.	Rhodes, W. G.
McFarmer Junior	Peak Jerry	Parker, R. A.	Richards, John
McLendon James	Pace Geo.	Perrish, Thomas	Roder, Joe
McLaurin J. A.	Perry Will	Perrish, Henry	Smith, W. S.
McGee Henry	Parke Peyton	Peuce, J. H.	Stewart, Jno F.
McDermott Miles	Perrinist Peter	Roberts, W. D.	Schwartz, H. J.
North Chas	Perrinist Henry	Rogers, F. S. Jr.	Smith, John
Nelson Peter	Pope Neil	Red, Geo. B.	Sever, Anderson
Noble Chas	Pruss Henry	Richardson, Thomas	Small, C. J.
Norman O. M.	Philpot I. L.	Rixey —	Smith, Wm 135
Napier Wm	Price Frank	Russell, S. A.	Smith, Harrison
Nelson Jack	Pinion James	Russell, Henry	Smith, Levi
Nix Dan	Perrinist Jordan	Rice, Geo.	Sanford, R. J.
Nealy Wm	Person Geo.	Ree, A. C.	Samuel, Sam.
Nelson James	Price J. G.	Rogers, Nelson	Smith, H. C.
Nance John	Phillips G. R.	Roby, Clem	Spencer, Wm
Nelson Bob	Pellet Wm	Raglin, Bales	Stephens, Henry
Newton Robt	Parker, C. F.	Riley, Chas.	Stanton, C. H.
Newsom Henry	Patterson, H. H.	Ross, Albert	Salone, Anderson
Norman Levi	Patterson, Henry	Roberts, E. J.	Spee, Jno.
Nelson Thomas	Phillips, Henry	Read, L. O.	Smith, Luke
Nesley Anderson	Pettigrew, James	Richardson, Wm	Spencer, I. W.
Nichols Tom	Pugh, Archie	Richerson, Graubery	Stamps, Geo.
Nelson Terry	Person A.	Risher, Jack	Sanders, J. A.
Newberry Alex	Prater, Henry	Rice, Toney	Smith, C. M.
Newberry G. W.	Pyle, Amos	Randall, Dennis R.	Spence, O. M.
Newhouse H.	Palmer, Jerry	Rollins, Adams	Starkley, Will
Nelson Frank	Prater Andrew	Read, Albert	Spaw, J. D.
Osborn Peter	Pullman, Wm	Ragsdale, Elbert	Somers, Henry
	Patterson, Wm	Risher, Jack	Somers, William

Smith. Peter  
 Smith. Dan  
 Stone. W.W.  
 Smith. W.T.  
 Scott. Geo.  
 Smith. James  
 Smith. J.E.  
 Sheffield. Cal.  
 Seruggs Ed.  
 Swokers. Jas.  
 Smith. Geo.  
 Shaufelter. E.J.  
 Smith. Jeff  
 Smith. D. Lee  
 Savage. Nelson  
 Stephens. H.  
 Sullenburger. J.W.  
 Sued. Dan  
 Smith. Horace  
 Seers. W.H.  
 Sims. Charley  
 Streeter. Jim  
 Smith. Flory  
 Shyrock. John  
 Slaughter. S.H.  
 Skinner. John  
 Sterling. Robt  
 Simmons. Peter  
 Scott. Albert  
 Stokes. Gus  
 Smith. J.  
 Smith. Hawkins  
 Scott. John  
 Smith. Peter  
 Smith. Albert  
 Spencer. Ed.  
 Saunders. Robt  
 Stone. E.M.  
 Smith. F.P.  
 Swaw. Houston  
 Steward. H.O.  
 Saunders. E.A.  
 Smith. W.E.  
 Smith. Joe  
 Scott. E.  
 Smittevan. Sam  
 Stein. Chas.  
 Simpson. Tom

Stateen. Ed.  
 Smith. Dave  
 Seruggs. Sol.  
 Stafford. Milton.  
 Slab. Will  
 Stephenson. W.W.  
 Smith. R.S.  
 Sawyers. Nathan.  
 Scott. Walter  
 Seruggs. Tom  
 Starling. Phil  
 Smith. Jack  
 Stamp. Francis  
 Sylvia. Andy J.  
 Smith. Dennis  
 Scott. Columbus  
 Sloan. Will  
 Snodgrass. A.W.  
 Simpson. Sam.  
 Strickland. W.W.  
 Seward. Ino.  
 Stewart. James.  
 Thomas. Ben.  
 Thomas. Seborn  
 Turner. Isaac.  
 Thompson. B.  
 Turner. Henry  
 Thurman. Henry  
 Talley. Ben  
 Thomas. —  
 Todd. Joe  
 Taylor. Paul  
 Taylor. Joe  
 Fielman. James  
 Thompson. J.L.  
 Taylor. Mose.  
 Truss. Ben  
 Taylor. Sam  
 Thurman. Ship.  
 Thornburg. S.  
 Toulin. Bob.  
 Thomas. Ino  
 Thompson. James  
 Fanner. Wm.  
 Fanner. Wm.  
 Thomas. Steve  
 Thrasher. J.D.  
 Triplet. Joe

True. Van  
 Turner. —  
 Thompson. Wm.  
 Thompson. Geo.  
 Toulin. David.  
 Thompson. Oscar.  
 Thompson. Robt  
 Thompson. A.T.  
 Taylor. James.  
 Thrasher. Sanford.  
 True. Thomas  
 Thomas. W.W.  
 Taylor. C.D.  
 Thelow. C.C.  
 Toulin. Virgie  
 Taliver. Jonah  
 Turner. Worker.  
 Trauer. Frank  
 Thomas. Lee  
 Tucker. J.W.  
 Trueheart. W.A.  
 Taylor. G.W.  
 Thomas. Rufe  
 Tate. W.W.  
 Talley. Henry  
 Toulin. Wm.  
 Underhill. E.V.  
 Underwood. Jas  
 Useary. J.B.  
 Vandergriff. Richd.  
 Valsadt. Joe  
 West. Bob  
 Webb. Alex  
 Wallace. Alex  
 Williamson. Geo.  
 Webb. G.H.  
 Wells. E.V.  
 White. Jerry  
 Weiss. Charley  
 Washington. Geo.  
 Wilson. Edwin  
 Williams. Will  
 Williams. J.W.  
 Weaver. S.  
 Wilson. Geo.  
 Ward. Sampson  
 Wright. E.D.  
 Walker. A.B.

Walker Grant.  
 Washington Geo.  
 Wilson Wm.  
 Waterhouse Adam  
 Williams Bill.  
 Walker Dan.  
 Wilson Lem.  
 Wilson Bell.  
 Wilson Clark.  
 Wright Chas.  
 Wellington Chas.  
 Walker Sam.  
 Wagner Wm.  
 Whitlock W.D.  
 Woodfin Wm. 13350  
 Warlock Dick.  
 Wagner Al.  
 Wagner -  
 Wilson Wm.  
 Warrick Noa.  
 Wright C. S.  
 Walker Frank.  
 Washington Geo.  
 Walters Dan.  
 Webster Daniel.  
 Wilson S. M.  
 Wabington John.  
 Wells Eli.  
 Williams Jesse.  
 Whiteside -  
 Wright Hamey.  
 Washington Robt.  
 Walker Allen.  
 Williams Henry.  
 Whitlock Bryant.  
 Washington J. W.  
 Wester Geo.  
 Wonthuan S. D.  
 Williams Jas.  
 Weaver Pete.  
 Wade Henry.  
 Varrick -  
 Wilson Chas.  
 Walker Jacob.  
 Wadkins Robt.  
 Williams Al.  
 Williams L. B.  
 Valkeushow P. J.

Water Ed.  
 Williams Moses.  
 Wilson Bob.  
 Wilson J. W.  
 Wise Willis.  
 Ware James.  
 Wins Elijah.  
 Wilson Thomas.  
 Watkins Geo.  
 Walker -  
 Wadkins Wm.  
 White Lincoln.  
 Warren Geo.  
 White Sol.  
 Williams J. A.  
 Wallace B. E.  
 Wilson -  
 Wickstraw Julius.  
 Washington Jerome.  
 Walker Joe.  
 West F. O.  
 Williams Moses.  
 Wiley -  
 White C. S.  
 Whittaker Dr. D. W.  
 Williams Ire.  
 Wilhoite Dason.  
 Warren Albert.  
 Wilson Peter.  
 Williams Frank.  
 Wenz W. M.  
 Wilson John.  
 Walker C. W.  
 Walker W. L.  
 Wheeler G. P.  
 Young Price.  
 Young Robt.  
 Young Van.  
 Young Eric.  
 Young Miles.  
 Young John.  
 Yarrington P. L.  
 Young J. S.  
 Young Geo.  
 Young Elmer.  
 Yager P. S.  
 Zook J. B.  
 Zook P. D. 125

District No 14, Ward 8 -  
 Delinquent Poll Tax, 1890 -  
 Akin Wm.  
 Alexander Bart.  
 Ayers Geo.  
 Anderson Ervin.  
 Adams N. A.  
 Anders Otto.  
 Akeley Geo.  
 Akeley John.  
 Adcock Edmund.  
 Abernethy Chas.  
 Abernethy Jacob.  
 Abernethy Milton.  
 Ables Albert.  
 Adcock James.  
 Adcock Robert.  
 Argo J. W.  
 Allen Robt.  
 Ashberry Jerry.  
 Bones C. D.  
 Byrne James.  
 Brown Charles.  
 Beard J. W.  
 Beard Jim.  
 Bowden Richd.  
 Brown Frazier.  
 Brown James.  
 Brouley O. B.  
 Brock C. F.  
 Burcher Thomas.  
 Burns Dennis.  
 Boyle Walter.  
 Bridgton D. C.  
 Bridgton F. J.  
 Bridgton G. E.  
 Barker Isaac.  
 Brown Peter.  
 Bird Thomas.  
 Brauch Thomas.  
 Burgess J. W.  
 Bridges Jake.  
 Bridges Ed.  
 Bridges Cicero.  
 Barkawitz H.  
 Bradley Mark.

Barnett Perry.  
 Blaukenship H.  
 Bauman Milt.  
 Bird -  
 Brown Wm.  
 Brooks Henry.  
 Bridges West.  
 Bonner Chas.  
 Barr David.  
 Brock D. A.  
 Burton Henry.  
 Bass Robt.  
 Barnard Wm.  
 Brown Dixey.  
 Barger W. S.  
 Beard Andrew.  
 Bolis Wm.  
 Blunt Charley.  
 Buchanan Louis.  
 Bush Mat.  
 Blaylock Wm.  
 Brown Silas.  
 Brown John.  
 Battle J. B.  
 Braselton Lee.  
 Braubauer Wm.  
 Buzg Andrew.  
 Bomer Moses.  
 Black Lee.  
 Beagler Francis.  
 Bell John.  
 Brown John.  
 Blair Elbert.  
 Blaylock Rues.  
 Buchanan Ag.  
 Burris Harrison.  
 Burris John.  
 Bushby M.  
 Cahill D. V.  
 Cain Tom.  
 Cain Jim.  
 Clark Felix.  
 Carter Jesse.  
 Carter J. S. 13350



Carey Chas C.  
 Cooper Wm  
 Carey W. T.  
 Caloway Wm  
 Coetter Colman  
 Coleman Squire  
 Christopher Jas.  
 Chambers W. A.  
 Cook J. H.  
 Campbell A.  
 Birmingham Tom  
 Cowley John  
 Conley Frank  
 Cable Josh  
 Clark Andrew  
 Carmichael Will  
 Carson Alex  
 Cooper Joseph  
 Chote F. M.  
 Camp G. W. S.  
 Cooper James  
 Crafts Arthur  
 Cameron John  
 Cogan Edward  
 Cornish N. T.  
 Castle Charles  
 Collins Bud  
 Cook Harry  
 Caperton Geo.  
 Carlton J. J.  
 Constant Joseph  
 Cloud Joseph  
 Cox Wm  
 Carroll James  
 Cooley Abe  
 Colyar Haywood  
 Clark Ben  
 Cobb James  
 Carter Raymond  
 Campbell Geo.  
 Clark W. A.  
 Clark S. W.  
 Clemons S. M.  
 Crockett Elijah  
 Crockett Elias  
 Cooper James  
 Clark H. S.  
 Chaney J. P.

Coiders Wm  
 Carter R.  
 Crockett Frank  
 Cross Daniel  
 Coates D. J.  
 Coates P. H.  
 Coleman Gordon  
 Celay Henry  
 Carson Robert  
 Chaney R. S.  
 Cruses Wm  
 Cratt Green  
 Clinton G. W.  
 Chapman Green  
 Carter Willis  
 Craig Willis  
 Cooplin J. R.  
 Drew John  
 Dobb O. W.  
 Daisey J. R.  
 Davis Julius  
 Neusman Therox  
 Dale Stephen  
 Dryman Wm  
 Daniel Mark  
 Dale N.  
 Drew Wm  
 Davis Alex  
 Davis Gus  
 Dodd J. B.  
 Davenport Andy  
 Davenport Wm  
 Deekert Morgan  
 Dumm Tomphey  
 Davis Henry  
 DeHume Frank  
 Darby Sit  
 Dantes Andy  
 Dwight Walker  
 Darr Sam  
 Derham Wm  
 Debose Andy 1350  
 Darcus W. R.  
 Dantis Roland  
 Dantis Geo.  
 Dantis Frank  
 Dillard Jno.  
 Dillard J. M.

Edwards J. D.  
 Ellis Henry  
 Edwards Jackson  
 Eldridge Louis  
 Erwin Ed.  
 Elliott Thomas  
 Edwards Jerry  
 Eagan Chas.  
 Ederson Ike  
 Elliott Jas.  
 Ebert John  
 Ebert Jacob  
 Everidge Joseph  
 Emerson Elijah  
 Elliott Wm  
 Ellis Henry  
 Elliton Peter  
 Estler Montgomery  
 Esley Jordan  
 Emory Nat.  
 Eastler Thomas  
 Fisher Allen  
 Fisher A. J.  
 Fisher John  
 Filkin Louis  
 Fleuning Henry  
 Fuller Manze  
 Ferguson -  
 Foster Dave  
 Forster E. P.  
 Fuller Dave  
 Farmer -  
 Francis Joseph  
 Floyd Walter  
 Foster Sam  
 Gearhart D. W.  
 Grogan Price  
 Gaston Joseph  
 Green Frank  
 Goodrus Tom  
 Gray C. E.  
 Green D.  
 Gains Burt  
 Garmany Bob  
 Gregory -  
 Gordon Chas.  
 Gordon Nelson  
 Gunn Wm

Hunter, Sam  
 Gains, Wm  
 Graves, J. C.  
 Travis, Richard  
 Lawway, A.  
 Fray, Chas  
 Green, Henry  
 Fossett, B. F.  
 Trubb, Arthur B.  
 Trubb, E. S.  
 Green, Danery  
 Fordon, Walker  
 Fordon, V. C.  
 Terber, Louis  
 Frady, Thomas  
 Gilbert, Louis  
 Snyder, James  
 Bennett, Chas  
 Gibson, Jno.  
 Gibson, Geo.  
 Giles, Thomas  
 Halyburton, P. J.  
 Howard, Wm  
 Carris, Jno.  
 Borace, Sam  
 Samuah, Joe  
 Collyer, Jacob  
 Sawkins, Peter  
 Hicks, A.  
 Carris, Obie  
 Samby, Frank  
 Samilton, Geo.  
 Hill, Wm  
 Lightowar, Harry  
 Gerald, Jeff  
 Baumbright, Doc  
 Carvey, John  
 Catfield, Thomas  
 Catfield, Chas  
 Carley, Ed  
 Rickson, Smit  
 Corton, Henry  
 Carris, Chas  
 Pope, August  
 Causby, Geo  
 Hughes, A. W.  
 Catfield, Spencer  
 Cooper, James

Kooper, Wm  
 Leigdon, Thomas  
 Harris, Henry  
 Woods, John  
 Wickenson, Berry  
 Helen, Berry  
 Harris, Geo.  
 Keil, Lige  
 Huff, P. M.  
 Kalsey, Wm  
 Henderson, J. C.  
 Harper, J. S.  
 Kestney, J. W.  
 Kingard, Tobe  
 Kondrall, E. S.  
 Korton, Henry  
 Hill, Henry  
 Hughes, Jerry  
 Hockett, Doc  
 Hill, L. H.  
 Kolder, Thomas  
 Koldman, Thomas  
 Henry, Thomas  
 Kuncutt, Morris  
 Henderson, Morris  
 Hill, Willis  
 Walter, Alex  
 Heatfield, J. C.  
 Keimble, Wm  
 Kufstader, J. M.  
 Kollaud, Geo.  
 Kurbert, Cicero  
 Kilton, Wm  
 Hicks, W. M.  
 Horn, Moses  
 Horn, James  
 Keuber, E. J.  
 Krigdon, John  
 Horner, Wm  
 Horner, Thomas  
 House, H.  
 Harvey, H.  
 Hughes, Taylor  
 Hicks, Reuben  
 Kaskell, Isaac  
 Kradick, Jesse  
 Kowan, Glenn  
 Isley, John

Ingraham, Shelton  
 Isom, Jas  
 Irvine, J. J.  
 Irvine, Abe  
 Irvine, Philip  
 Irvine, W. H.  
 Isom, Alex  
 Johnson, Albert  
 Johns, Cipio  
 Jones, Reuben  
 Jones, Rufus  
 Jones, L. C.  
 Jefferson, Wade  
 Johnson, Mike  
 Johnson, Peter  
 Jackson, Merion  
 Garrett, Lee  
 Jones, W.  
 Johnson, Dennis  
 Job, Henry  
 Jones, Porter  
 Johnson, Jerry  
 Jones, Henry  
 Jennings, Geo  
 James, John  
 Jones, Thomas  
 Jones, W. H.  
 Jones, W. O.  
 Justice, Charley  
 Jones, P. D.  
 Johnson, B. E.  
 Johnson, Silas  
 Jenkins, Ramsey  
 Jones, Wm  
 Jackson, Abe  
 Jennings, Pate  
 Johnson, Julius  
 Jackson, D. C.  
 Jones, Henry  
 Gordon, Henry  
 Johnson, W. S.  
 Jenkins, Jesse  
 Johnson, Pate  
 Johnson, Chas  
 Jackson, Andrew  
 Jones, Jacob  
 Jackson, Isaac  
 Jordan, John

Johnson, Parson  
 King, Joseph  
 Kallie, Harrison  
 King, James  
 Kellogg, Jack  
 Kirk, Berry  
 Kyler, Henry  
 Knox, Raymond  
 Kyan, Moses  
 King, James  
 Kinman, Wm  
 Keeling, L. T.  
 Kimbro, John  
 Kelf -  
 Keyes, E. J.  
 Killum, M. E.  
 Law, Jas T.  
 Logan, Marshall  
 Lyle, Jerry  
 Love, Shepperd  
 Lauter, J. T.  
 Lightle, Albert  
 Lumpkin, Lewis  
 Lutz, John  
 Labery, Ernest  
 Levitt, R. D.  
 Lyons, Caleb  
 Lecroy, John  
 Lawford, Frank  
 Long, Isaac  
 Lloyd, J. S.  
 Lecroy, Richard  
 Lecroy, S. B.  
 Leek, Mike  
 Leek, Henry  
 Lattimore, Sam  
 Lewis, Alfred  
 Lyons, Grant  
 Leek, Ed  
 Lee, Sam  
 Lasater, R. W.  
 Lefew, G. W.  
 Lef - John  
 Lay, E.  
 Lauders, Wm  
 Lane, Wm  
 Lewis, W. J.  
 Lee, R. D.

Madigan, Miss  
 Mullins, W.A.  
 Martin —  
 Mitchell, W.J.  
 Maberry, A.  
 Mauscard, Smith  
 Mayer, Alfred  
 McArthur, Alfred  
 Merriett, Pinky  
 Mann, — Rev.  
 Mose, Franklin  
 Mills, Thomas  
 Miller, John  
 Mauge, John  
 Mason, Luther  
 Mason, Thomas  
 Malone, Mose  
 Mor, Richard  
 Moor, Anthony  
 Moffin, Alex  
 Mullen, Joe  
 Madison, A.  
 Mason, John  
 Muekey, W.A.  
 Melon, John  
 Morgan, Jm.  
 Martin, James  
 Miller, Cudy  
 Musgrove, John  
 Mathis, Marion  
 Martin, Jno  
 Masegate, Frank  
 Mann, Bud,  
 Madden, Jacob  
 Morgan, E.C.  
 Minor, O.T.D.  
 Mann, Sam  
 Mann, Monroe  
 Mann, B.  
 Moody, Chas  
 Maples, Robt  
 Maples, Frank  
 Michael, SK  
 Michael, W.D.  
 Mossman, Clarence  
 Merrill, Wm  
 Maples, James  
 Morris, Wm

McMannis, Lowery  
 McConnell, John  
 McGuire, James  
 McSpadden, Wm  
 McDyre, Chas  
 McCaulie  
 Marshall, Wm  
 Mathis, Jesse  
 McMabery, Henry  
 McDonald, John  
 McNeal, W.J.  
 McNight, Wm  
 McWhisey, Geo.  
 McComell, Andy  
 McMartin, Thos.  
 McDintosh, Jno.  
 McCarroll, Spencer  
 McDintosh, Joe  
 McSee, S.  
 McDintosh, L.S.  
 McKnight, Jas  
 McAllen, P.  
 McCarver, W.R.  
 McKuett, Henry  
 Nesby, Perrin.  
 Nighter, Jerome  
 Neal, Isaac  
 Nolan, Jack  
 Nelson, Doc  
 Night, Ira,  
 Norris, Chas.  
 Norris, Thos.  
 Noel, W.H.  
 Norton, Ed.  
 Norris, Geo.  
 Neal, John  
 Nelson, —  
 Newman, Thomas  
 Nelson, Sam  
 Oreal, Wat  
 Oden, Henry  
 Oden, Archie  
 Ott, Jacob  
 Oyler, JT.  
 Oliver, JT.  
 Oreal, Cal.  
 Oreal, Seaborn  
 Odee, Geo.

Potts, James  
 Poindexter, F.C.  
 Phillips, Wm  
 Plant, Wm  
 Potts, D.S.  
 Potts, A.B.  
 Pryor, Peter  
 Pegrum, Hen  
 Pegrum, Tony  
 Preston, Daband,  
 Peoples, Fred,  
 Palmer, Sam  
 Porter, Arthur  
 Pepper, Wm  
 Patterson, Alfred  
 Perrin, Henry  
 Payne, Jerry  
 Peary, Tux  
 Petit, Newton  
 Petit, Frank  
 Parker, Pleas  
 Phillips, Aaron  
 Phillips, John  
 Poindexter, Parks  
 Paul, J.D.  
 Pogue, J.A.  
 Pacion, Wm  
 Pahnmyer, Wm  
 Porter, Joseph  
 Parker, M.S.  
 Pace, Wm  
 Puckett, C.R.  
 Powell, Sidney  
 Powell, Henry  
 Payne, Andrew  
 Partridge, Jas O.  
 Phillips, J.A.  
 Robinson, James  
 Rynox, Ernest  
 Read, Hamp  
 Richards, J.D.  
 Rymer, Jas W.  
 Rymer, Chas.  
 Rankin, David  
 Rose, Chas.  
 Ramsey, F.  
 Rowles, Albert  
 Rogers, Alex.

Jones. C. B.  
 Kay. Richard.  
 Robert. Silas.  
 Roland —  
 Richter. Richard.  
 Ramsey. J. E.  
 Richardson. John.  
 Ragburn. Chas.  
 Rogers. Ott.  
 Ross. John.  
 Ross. D. W.  
 Reynolds. Geo.  
 Ryan. John.  
 Ross. Brad.  
 Robinson. Chas.  
 Russell. James.  
 Read. Felix.  
 Read. Sam.  
 Roberts. Joe.  
 Rosey. Newton.  
 Robinson. James.  
 Rogers. Ike.  
 Roberts. Henry.  
 Reed. John.  
 Ramsey. Wm.  
 Ritchie. E.  
 Reed. Robt.  
 Richardson. W. H.  
 Rinnols. J. A.  
 Rose. C. C.  
 Roberts —  
 Riordan. John.  
 Roach. J. B.  
 Rafe. N. F.  
 Rogers —  
 Roberts. James.  
 Stewart. J. A.  
 Stephens. Tom.  
 Smith. L. J.  
 Smith. James.  
 Tock. Ed.  
 Tocks. P.  
 Smith. A. S.  
 Spivall. Linc.  
 Strickland. Geo.  
 Smith. Jack.  
 Speck. Joe.  
 Scott. Sam.

Skipp. J. A.  
 Ship. R. S.  
 Schmitt. Albert.  
 Shession. Jordan.  
 Seyffarth. Gus.  
 Schubert. L.  
 Shubert. Geo. 135  
 Smith. F. A.  
 Seebaum. Fred.  
 Smith. Sim.  
 Singleton. John.  
 Smith. James.  
 Sively. John.  
 Stone. J. J.  
 Smith. F. A.  
 Smith. Mann.  
 Sherman. Winston.  
 Strickland. Wm.  
 Smith. R. L.  
 Smith. Caleb.  
 Streeter. Sam.  
 Smith. B.  
 Starkey. Louis.  
 Smith. Moses.  
 Spencer. Joe.  
 Sheffield. Mat.  
 Sheffield. John.  
 Stapleberg. Wm.  
 Struley. Arthur.  
 Sebastine. Abb.  
 Scruggs. Wm.  
 Skipper. John.  
 Simmons. Ed.  
 Strickland. Asbery.  
 Suters. Noa.  
 Swanger. J.  
 Spring. Rollie.  
 Strother. Ed.  
 Swan. Jas.  
 Smith. W. N.  
 Saunders. John.  
 Strickland. Rich.  
 Seargant. Thomas.  
 Suttevan. G.  
 Stark's. Saul.  
 Tatone. Hooker.  
 Tyler. Harrison.  
 Todd. Israel.

Thomas. Ransom.  
 Taper. Cal.  
 Tucker. Adam.  
 Thrash. Oliver.  
 Talbert. Henry.  
 Talbert. Jno.  
 Talbert. Wm.  
 Tatum. Dick.  
 Thomas. Jno.  
 Thomas. Eras.  
 Thaxter. Wm.  
 Thompson. Clem.  
 Thornton. T. A.  
 Turner. Bart.  
 Troop. Simon.  
 Tacker. Capt.  
 Thompson. J. E.  
 Thompson. S. M.  
 Tegen. Wm.  
 Thomas. R. W.  
 Thomas. A. L.  
 Thomas. A. A.  
 Thomas. Chas.  
 Taylor. Joe.  
 Taylor. Richd.  
 Tuite. Frank.  
 Turner. Giles.  
 Thomas. Geo.  
 Taylor. Ed.  
 Thompson. Frank.  
 Usweiler. John.  
 Vinsent. Sam.  
 Vest. R. F.  
 Vaughn. Geo.  
 Vaughn. Wm.  
 Vance. Wm.  
 Vernon. Jas.  
 Vernon. Ed.  
 Webb. L. D.  
 Wilhoit. J. D.  
 Winnett. Peter.  
 Wilson. John.  
 Warner. Noa.  
 Williams. Sam.  
 Woods. Neuce.  
 Woods. Joe.  
 Wooden. Chas.  
 Wilson. R. D.  
 Wiley. Chas. 135  
 Wilbur. Joe.  
 Williams. J. F.  
 White. C. C.  
 Wright. Rev. O. E.  
 Wilkins. Henry.  
 Williams. S. J.  
 Wilhoit. Thos.  
 Willis. W. A.  
 Williams. Geo.  
 Wagoner. Morris.  
 Webber. Marshall.  
 White. K. W.  
 Welch. Nelson.  
 Word. James.  
 Wright. Wm.  
 Watkins. Chas.  
 Wisdom. N. S.  
 Weigle. Wm.  
 West. Wm.  
 White. Bragg.  
 Walden. J. F.  
 Wilkey. Henry.  
 Waits. Thomas.  
 Wingfield. Chas.  
 Williams. Morris.  
 Walden. Jeff.  
 Wats. Wm.  
 Washington. Geo.  
 Williams. Glenn.  
 Wallace. Ed.  
 Whitehead. Mannel.  
 Wilcox. J. F.  
 Wilcox. Sam.  
 Washington. Frank.  
 Wheeler. John.  
 Weatherford. W. S.  
 Woolen. Richd.  
 Wess. Chas.  
 Weathers. Sam.  
 Whitlock. James.  
 Walker. James.  
 Walker. Joel.  
 Ware. A. J.  
 White. Frank.  
 Williams. Robt.  
 Young. Wilburn.  
 Young. Stonewall.  
 Galt. B. F.  
 Young. P. C.  
 Zimmerman. Fred.

District No 1 -

Bruner, A. S.  
 Bryant, J. A.  
 Burnley, Jas H.  
 Beau, J. A.  
 Ballew, John  
 Carden, James  
 Chitlers, Joseph  
 Cate, Charles  
 Cowen, F. O.  
 Dunn, W. A.  
 Daugherty, T. S.  
 Esmon, Dr. T. O.  
 Eustice, W. R.  
 Edmonson, J. O.  
 Elliott, Joseph  
 Franklin, O. L.  
 Frederick, Joseph  
 Hippius, James  
 Gardner, Geo.  
 Gann, J. A.  
 Hixson, E. F.  
 Hixson, J. F.  
 Hildsworth, Harry  
 Kesner, H. S.  
 Kalloway, J. W.  
 Hixson, Thos.  
 Kite, Benjamin  
 Hixson, Geo.  
 Ingraham, M.  
 Jones, R. O.  
 Jackson, Ephraim  
 Knox, W. C.  
 Knox, Geo.  
 Laymon, Wm.  
 Lewis, J.  
 Lovelady, L. M.  
 Lloyd, E. A.  
 Laycock, Chas.  
 McGraw, J. W.  
 Millard, Eleona  
 Meroney, S. N.  
 Mihel, Joseph  
 Misinger, John  
 Nobles, James  
 Penny, A. J.  
 Penny, Robt

Patrick, James  
 Pless, Geo.  
 Posey, James  
 Posey, Oliver  
 Phillips, Geo.  
 Phillips, Wm.  
 Puckett, Davis  
 Pickle, John  
 Poe, J. A.  
 Roark, John  
 Ruberson, Plato  
 Ricketts, Joshua  
 Renaw, Andrew  
 Renan, Ebert  
 Smith, John  
 Smith, J. S.  
 Smith, L. C.  
 Smith, Burrell  
 Swan, Albert  
 Smith, J. S.  
 Smith, Geo.  
 Scott, Buck  
 Smith, Geo.  
 Scott, Buck  
 Smith, Geo.  
 Saloman, Matt  
 Taylor, Zach.  
 Thomas, D. W.  
 Thomas, Green  
 Thomas, J. T.  
 Trems, James  
 Taylor, Wayman  
 Tripleton, J. W.  
 Troutman, Adam  
 Vandergriff, John  
 Vaughn, J. L.  
 Vaughn, J. J.  
 Vandergriff, J.  
 Vinson, John  
 Woodford, Perry  
 Zigler, J. B.

District No. 2.

Adams, Ephraim  
 Bailey, Wm.  
 Brock, John E.  
 Brown, James I.

Cookston, James  
 Cate, Wm.  
 Cox, Thos.  
 Corns, Bird  
 Claton, James  
 Driggins, Wm.  
 Eldridge, Jas.  
 Fickers, John  
 Farris, Clark  
 Francis, Richard  
 Fryar, Sevier  
 Falkner, Jm.  
 Hoale, W. G.  
 Harper, Wm.  
 Hamilton, H. H.  
 Hoale, W. C.  
 Hixson, Jas. T.  
 Johnson, Andrew  
 Jackson, James  
 McKel, W. G.  
 Pickett, Jm.  
 Perry, W. A.  
 Rogers, Cicero.  
 Richmond, J. J.  
 Shannon, Wm.  
 Shannon, J. E.  
 Smith, Green  
 Smith, Geo.  
 Sively, Thomas  
 Smith, Wm.  
 Stafel, C.  
 Vandergriff, W. H.  
 Vance, Jas. M.  
 West, E. J.  
 West, J. T.  
 Young, Joseph.

District No. 3.

Abernethy, J. C.  
 Adams, Mel  
 Allbrooks, Wm.  
 Apple, Nick  
 Alexander, Joe  
 Armons, Jm.  
 Bursell, Harry  
 Bedell, W. B.  
 Baker, S. W.

Bowls Alex  
 Bradley, Jno  
 Bates, D.O.  
 Buel, E.A.  
 Burns, S.E.  
 Burk, Jno.  
 Bell, S.  
 Blessing, W.H.  
 Bohannon Thos.  
 Barrett, Jas.  
 Baxter, J.S.  
 Brown, Jno  
 Brown, Jno  
 Dandy, Wase  
 Bugnau, A.J.  
 Brown, J.M.  
 Beau, Kirk  
 Deeler, J.W.  
 Bruce, Erby  
 Brown, J.B.  
 Brock, B.A.  
 Burns, S.S.  
 Bliss, H.H.  
 Baker, Hal  
 Birch, Dan?  
 Bird, H.W.  
 Bush, S.C.  
 Dauschill, W.H.  
 Barrall, A.  
 Clark, S.B.  
 Cope, Sam  
 Brain, C.F.  
 Cash, J.D.  
 Cowart, Thos  
 Combs, Dan  
 Cook, Jas.  
 Bates, Noa.  
 Cates, John  
 Brouck, Wm  
 Coleman, Joe  
 Carson, James  
 Cowin, J.B.  
 Camp, John  
 Cowart, Slater  
 Dooley, E.B.  
 Dixon, Sherman  
 Denton, E.C.  
 Davis, W.H.

Dougherty Alex  
 Davis, L.M.  
 Downing, Wm  
 Downing, Carroll  
 Davis, Alf.  
 Davis, Geo.  
 Davis, Joe  
 Dale, James  
 Deckeridge, Jas.  
 Day, Lee  
 Davis, Richard  
 Davis, James  
 Eversal, Jm  
 Ellison, W.D.  
 Ernie, John  
 Ellison, Chas  
 Eastley, Taylor  
 Ellis, W.  
 Evans, J.R.  
 Forbes, Dr.  
 Flagg, Jas.  
 Fletcher, Moody  
 Farrell, Simon  
 Farrell, Smit  
 Farrell, John  
 Frazier, Thos.  
 Gates, Thos  
 Godsey, Matt  
 Grubb, Andrew  
 Garrett, Chas  
 Green, O.S.  
 Gifford, S.M.  
 Gray, John  
 Hampton, F.P.  
 Hynes, Henry  
 Hartsell, Mike  
 Harmon, L.  
 Kudleston, Jeff  
 Hardrick, E.L.  
 Hutchins, W.H.  
 Hausan, Jno.  
 Howard, R.P.  
 Hartman, Albert  
 Hill, Wm  
 Henson, Jno.  
 Hyde, W.C.  
 Haggart, Wm  
 Heblman, J.S.

Kaunmond, Thos  
 Nobbs, W.K.  
 Koall, Wm  
 Ingle, Sam  
 Ingle, Wm  
 Johnson, W.G.  
 Jones -  
 Johnson, F.B.  
 Jackson, Thos  
 Jones, Peter  
 Jones, P.J.  
 Johnson, General  
 Johnson, John  
 Johnson, J.J.  
 Jenkins, W.B.  
 Jenkins, S.W.  
 Jenkins, T.F.  
 Jenkins, Casper  
 Jones, Martin  
 Jones, James  
 Johnson, Tom  
 Jenkins, Maston  
 Johnson, S.T.  
 Knox, Geo  
 Kemp, Albert  
 King, James  
 Kinder, James  
 Kinglow, W.A.  
 Kelly, E.  
 Kinglow, G.A.S.  
 Kaywood, Joe  
 Kerr, Evert  
 Kerr, Mat  
 Kerr, Joseph  
 Lord, Rev. Jno.  
 Lemon, F.  
 Lynch, Frank  
 Ludlow, Charley  
 Loyd, John  
 Lidday, C.W.  
 Lowry, R.A.  
 Lyle, James  
 Lane, Hop  
 Lay, Henry  
 Letford, J.A.  
 Letch, C.M.  
 Maxey, Sam  
 Montgomery, Tom

Mills, S.A.  
 Montgomery, J.E.  
 Munzey, Jack  
 Munzey -  
 Martin, Chas.  
 Morgan, A.  
 Mordock, Frank  
 Mattox, Sam  
 Morgan, R.  
 Martin, E.R.  
 Millen, John  
 Murphy, Jas  
 Morelock, Frank  
 Moore, Robt  
 McKinsey, Chas  
 McKamy, Frank  
 McKinley, James  
 McKinley, Geo.  
 McDonald, D.W.O.  
 McComy, Frank  
 McBoy, G.C.  
 McDan, A.  
 New, Dick  
 Nelson, A.J.  
 Norton, Sam  
 Nall, John  
 Patterson, J.F.  
 Pallard, W.C.  
 Price, James  
 Porter, A.J.  
 Phillips, J.H.  
 Price, Henry  
 Phillips, Louis  
 Phillips, Jas  
 Prestwood, Jack  
 Prestwood, Tom  
 Pettrick, J.H.  
 Quattlebaum, W.  
 Ross, Daniel  
 Richards, W.D.  
 Rose, Jerry  
 Rogers, W.B.  
 Reel, W.H.  
 Rice, Jones  
 Smith, John  
 Smith - with W.B.  
 Schrock, Chas  
 Skepper, Jas.

Stockton, W.C.  
 Suell, Dr. A.A.  
 Sampson, Wm  
 Salone, James  
 Stauffer, Tom  
 Smith, James  
 Stewart, Geo.  
 Stewart, Jno  
 Scruggs, Wes.  
 Smith Francis  
 Smith, James  
 Sively, Wm  
 Sharp, Wm  
 Sharp, Jno  
 Sharp, Jake  
 Sharp, James  
 Stapler, Martin  
 Schudder, Henry  
 Shannon, Wright  
 Stones, Geo.  
 Stringer, Walt  
 Schliep, Phil  
 Shelor, Frank  
 Salvage, W.J.  
 Shelton -  
 Sebler, Frank  
 Stauffer, Jno  
 Salvage, Wm  
 Smith, John  
 Stiles, S.A.  
 Shields, J.C.  
 Stoops, David  
 Taylor, Block  
 Torbett, Howard  
 Tillman, T.  
 Taggart, Chas  
 Taggart, Fred  
 Turner, Ed.  
 Turner, J.  
 Tilford, W.H.  
 Thurman, A.  
 Taylor, Jno  
 Tatum, Bill  
 Tucker, N.A.  
 Thomas, Wm  
 Vandergriff, Wm  
 Veal, C.F.  
 Vandergriff, Joe

Wheeler, Dan  
 Witt, Geo R.  
 Winchester, J.W.  
 Wilson, S.A.  
 Wite, William  
 Webb, A.D.  
 Williams, Horace  
 Williams, Jordan  
 Wilson, L.  
 Wilson, Wm  
 Walden, S.  
 Williams, Jeff  
 Wilhoite, Geo.  
 Workman, John  
 Welch, N.B.  
 White, J.E.  
 Wilkes, F.E.  
 Williams, J.W.  
 Zaphler, Weider.  
 Zenoni, B.C.

District No. 4 -

Austin, John  
 Austin, Geo  
 Austin, James  
 Brown, Isham  
 Bush, Sam  
 Butler, Joe  
 Cummings, Jno  
 Doyle, Wm  
 Formly, Alex  
 Fugar, Jim  
 Fingar, Wm  
 Ford, Jesse  
 Gauthier, J.A.  
 Gossett, James  
 Howard, Rufus  
 Hudgeon, Cal  
 Taggart, W.R.  
 Hartman, Jas  
 Hartman, Geo.  
 Hale, Will  
 Hook, John  
 Nixon, Thomas  
 Jones, Wm  
 Johnson, Alex  
 Jones, Lee

Keith, James  
 Lee, John  
 Lynch, T.A.  
 Levi, Gilbert  
 Levi, Geo  
 Light, Sam  
 Light, Bill  
 Lake, Walter  
 Light, Will  
 Mapin, Alex  
 Moor, Wm  
 Massengale, Joe  
 Mayhue, Bill  
 Murphy, B.F.  
 Meuse, Dick  
 Miller, John  
 Nelson, Bill  
 Norris, Bud  
 Ogle, Fate  
 Parker, Jno.  
 Pettyjohn, Earl Jr  
 Pettyjohn, James  
 Pettyjohn, O.  
 Pickett, John  
 Perry, Wm  
 Perry, Geo  
 Pickett, John  
 Roberts, John  
 Spears, Thomas  
 Simpson, Rube  
 Susong, John  
 Shook -  
 Strawn, H.H.  
 Troxter, Pink  
 Tuite, Wash,  
 Watkins, John

District No. 5 -

Armstrong -  
 Armstrong, W.H.  
 Anderson, A.  
 Anderson, R.B.  
 Abel, Robt  
 Austin, H.W.  
 Agy, D.W.  
 Brown, James  
 Brown, Judg

Bowron, L.  
 Barnes, Jno  
 Barnes, Geo  
 Barnes, Thos  
 Brauer, Pete.  
 Brown, Sol.  
 Beecher, H. E.  
 Bullington, J. E.  
 Butler, G. O.  
 Brewer, D. B.  
 Brisley, V. M.  
 Bush, G. W.  
 Barnes, Doc  
 Burt, S. A.  
 Burt, J. D.  
 Brown, J. R.  
 Postrom, A. A.  
 Burgess, Frank  
 Brown, A. F.  
 Searden, Chas.  
 Brown, W. J.  
 Burgess, Horace  
 Ballard, E. R.  
 Bradshaw, C. W.  
 Burris, H. C.  
 Dennis, G. D.  
 Dennis -  
 Danks, J. R.  
 Brown, W. D.  
 Brown, Newt  
 Daley, C. S.  
 Tomlin, Thos  
 Blackwell, Lee  
 Danks, E. R.  
 Rochester, W. J.  
 Burnett, Alex  
 Bryant, James  
 Bridges, Gov.  
 Forsher, Milton  
 Burnett, W. H.  
 Balzer, J. B.  
 Bingham, James  
 Clark, G.  
 Clark, Harry  
 Chambers, T. D.  
 Cary, Arthur  
 Cate, A. W.  
 Cushman, A. J.

Carson, J. M.  
 Childers, Will  
 Clay, Nelson  
 Caldwell -  
 Cruise, Jack  
 Cruise, James  
 Champion, Chas  
 Coon, Joseph T.  
 Clarr, Jas.  
 Cornitt, Jas  
 Cornith, W. S.  
 Crouch, Matthew  
 Clark, C. D.  
 Cox, W. H.  
 Crum  
 Chapman, S. R.  
 Chapman, E. D.  
 Colston, S. D.  
 Cox, J. H.  
 Callahan, Henry  
 Callahan, Alonzo  
 Callahan, Morris  
 Cobb, Joseph  
 Cotton -  
 Cooper, Anderson  
 Cass, H. G.  
 Cox, A. B.  
 Dyers, J. M.  
 Dematt, W. H.  
 Douglass, Albert  
 Dobbs, James  
 Dunn, A. J.  
 Deeken, James  
 Daniels, N. M.  
 Dunlap, Dr. A. S.  
 Dryden, Wm  
 Davis, W. W.  
 Dawberg, A. R.  
 Daniels, A. P.  
 Dobins, Ed.  
 Diamond, Israel  
 Dunlap, Chas  
 Divine, Tom  
 Dallas, Geo  
 Dugger, James  
 Doty, E. W.  
 East, James  
 Essex, Henry

Elrod, D. W.  
 Elrod, Milton  
 Elrod, J. D.  
 Eshleman, J. E.  
 Erving, Frank  
 Erving, T. H.  
 Ervin, J. G. A.  
 Edwards, Martin  
 Eller, John  
 Fuller, James  
 Fox, Peter  
 Ford, A. W.  
 Favour, W. R.  
 Farris, James  
 Farris, John  
 Green, J. W.  
 Guice, W. J.  
 Grant, Oscar  
 Gibson, J.  
 Gulme, Paul  
 Gibson, John  
 Garven, Lawrence  
 Gurley, Joseph  
 Glasscock, B. F.  
 Gushart, Henry  
 Green, Lincoln  
 Geo. F. B.  
 Gates, Frederick  
 Grant, Tom  
 Gray, John  
 Gyden, Ben  
 Gavis -  
 Green, John  
 Goodman, Wm  
 Gault, S. P.  
 Hunter, Tom  
 Hunter, Robt  
 Hawkins, Thomas  
 Hawley, J. F.  
 Haines, J. V.  
 Harvey, Prince  
 Hodge, J. A.  
 Holman, P. B.  
 Harvey, A. J.  
 Hanks, J. R.  
 Harly - Realtor  
 Harrington, Marim  
 Huntington, Harry

Hollis, G. E.  
 Henderson, J. M.  
 Hardy, R. P.  
 Hardy, W. W.  
 Limer, H. B.  
 Hargrave, Alex J.  
 Huckleby, Geo  
 Hadden, W. H. A.  
 Harvy, John  
 Hall, Geo  
 Holmes, C. W.  
 Hooper, Sum  
 Harris, J. B.  
 Hyde, W. A.  
 Hilton, Monroe  
 Henderson, Jno  
 Hunt, J. A.  
 Hughes, W.  
 Hunter, Wm  
 Harris, W. B.  
 Hauston, Wm  
 Hurry, T.  
 Horn, Hiram  
 Hight, Ben  
 Hart, Geo.  
 Howard, Jas  
 Howard, Sam  
 Hewitt, H. S.  
 Johnson, John  
 Johnson -  
 Jones, E. A.  
 Johnson, Dr. W.  
 Jackson, B. W.  
 Johnson, R. T.  
 Jonte, Wiley  
 Joseph, Chas  
 Johnson, Richard  
 Jones, W. F.  
 Jones, Ed  
 Jones, Fate  
 Johnson, H.  
 Keebler, J. A.  
 Kelly, J. H.  
 Keebler, D. S.  
 Kratz, Wm H.  
 Kelly, Gibson  
 Kibble, J.  
 Ketchum, Geo. H.



Kyler, John  
 Kelly, Frank  
 Keith, Geo.  
 Lee, John  
 Lawhorn, J.  
 Lee, Amos  
 Lared, O.A.  
 Long, J.P.  
 Lockerby, L.  
 Lauter, A.J.  
 Lute, J.A.  
 Lute, J.C.  
 Long, Wm  
 Lowry, S.S.  
 Lawrence, Frank  
 Leary, Wm  
 Miller, J.B.  
 Matthew, Wm  
 Marshall, Robt  
 Mullen, L.  
 Murray, G.B.  
 Martin, Albert  
 Matthews, J.B.  
 Martin, D.D.  
 Mauahau, Jno  
 Martin, B.J.  
 Martin, M.H.  
 Mayer, Joseph  
 Maurer, J.P.  
 Morris, Wm  
 Miller, Marion  
 Moor, James  
 Moor, T.H.  
 Myers, Marwin  
 Montgomery, W.H.  
 Miller, A.E.  
 Miller, W.G.  
 Moor, H.B.  
 Martin, O.W.  
 Maukin, O.T.  
 Martin, J.W.  
 Macomber, L.J.  
 Mack, John  
 Morris, Bill  
 McManare, Alex  
 McWhites, S.S.  
 McCray, S.T.  
 McBroom, Perry

McNesh, Walter  
 McElhany, Jno  
 McElhady, C.W.  
 McDonald, Chas  
 McLaughan -  
 McConley, Thos  
 McAfee, Geo  
 McDonald, J.A.  
 McDonald, J.L.  
 McBryant, Robt  
 Norris, Geo W.  
 Neal, W.W.  
 Nave, John  
 Nelson, Peter  
 Nixon, E.S. Jr.  
 Norris, John  
 Osborn, H.A.  
 Owen, Wm  
 Ott, R.J.  
 Orr, H.G.  
 Phillips, J.T.  
 Phillips, Knox  
 Patton, Andy  
 Patton, Richard  
 Patton, Riley  
 Palmer, H.S.  
 Post, James  
 Peoples, D.C.W.  
 Perrin, W.B.  
 Pollock, A.D.  
 Paus, A.  
 Pool, J.W.  
 Powell, J.H.  
 Palmer, W.F.  
 Peckinpough, Geo W.  
 Parker, T.T.  
 Pogue, W.J.  
 Parks, Geo. J.  
 Patterson, R.J.  
 Parker, A.P.  
 Price, Nathan  
 Patton, Geo  
 Patton, John  
 Patton, James  
 Patton, Wm  
 Putnam, Wm  
 Powell, M.B.  
 Phillips, P.H.

Ridge, Geo. Jr.  
 Rawlings, A.J.  
 Rice, Fred  
 Ridge, Hiram  
 Robertson, J.S.  
 Rogers, R.C.  
 Rogers, W.C.  
 Reed, B.W.  
 Russell, W.H.  
 Rider, W.H.  
 Riggs, Robt  
 Rissington, S.  
 Roe, S.B.  
 Reus, Wm  
 Row, Thomas  
 Roberts, Albert  
 Smith, T.A.  
 Smith -  
 Sims, W.D.  
 Silvy, Wm  
 Somers, Jacob  
 Summers, Lee  
 Scott, A.B.  
 Smith -  
 Stephens, W.W.  
 Stomer, J.H.  
 Sherrill, J.D.  
 Sauls, R.C.  
 Schlecker, Wm  
 Shattuck, Geo.  
 Stokes, D.S.  
 Scofield, E.W.  
 Seagle, H.S.  
 Stanton, S.S.  
 Sublett, D.L.  
 Sidebottom, A.W.  
 Smith, C.H.  
 Simmons, A.W.  
 Seay, Jno H.  
 Seiders, Henry  
 Stone, O.B.  
 Smith, J.E.  
 Smith, Henry  
 Suits, Geo  
 SADBURY, Henry  
 Swan, Wills  
 Smith, Ralph  
 Seoil, J.W.

Smith J.R.  
 Smith, Chas  
 Shepherd -  
 Schwartz, H.H.  
 Souter, G.S.  
 Stepper, John  
 Thomas, D.C.  
 Tibbs, J.T.  
 Thevat, H.B.  
 Trimble, N.E.  
 Thomas, C.J.  
 Thompson, W.  
 Tomson, Edgar  
 Trull, W.A.  
 Tabeer  
 Tomson, W.W.  
 Thurman, W.P.  
 Turner, Henry  
 Tutus, Jake  
 Tolly, Bud  
 Turner, Joe  
 Voorhees, W.H.  
 Varnell, J.D.  
 Voight, H.  
 Vandergriff, Wm  
 Weismann, C.  
 Woolfarten, R.H.  
 Wilson, J.H.  
 Whisman, James  
 Williams, John  
 Walker, Tom  
 Wilhoit, John  
 Wiggins, John  
 White, Irving  
 Weems, Wm  
 Weems, Aaron  
 Werts, David  
 Woolson, Louise  
 Wallace, Fred  
 Wingfield -  
 Wilson, A.J.  
 Williams, C.E.  
 Whitaker, D.S.  
 Wise, Chas.  
 Whitson, Chas  
 Webber, John  
 White, Jas  
 Woodley, Geo

Wheeler, Amos  
 Wheeler, Irving  
 Wilson, Jas  
 Wilson, Nelson  
 Wilson, Poe  
 Webb, Thos  
  
 District No. 6.  
 Acosta, D.S.  
 Adams, John  
 Amison, Jack  
 Anderson, P.H.  
 Allen, James  
 Ayers, Henry  
 Ames, E.W.  
 Ames, E.R.  
 Benjamin, J.H.  
 Benjamin, M.E.  
 Brails, Chad  
 Baxter, Sam  
 Bryant, Geo  
 Brown, G.W.  
 Bell, Henry  
 Brown, Jacob  
 Bradford, P.  
 Ballew, J.M.  
 Bateman, Sam  
 Browning, James  
 Barr, Rice  
 Baus, Wm  
 Bauston, Isaac  
 Bailey, Geo  
 Bauston, Wm  
 Clarr, B.B.  
 Conner, Kirk  
 Castle, Wm  
 Clark, J. Alex  
 Clark, J.W.  
 Clark, N.D.  
 Clark, Geo  
 Crow, J.W.  
 Crow, Jno  
 Cross, Walter  
 Cliving, Geo  
 Camp, Joe  
 Crumley, Lawrence  
 Crawford, Harry

Calby, F  
 Davis, Wm  
 Doss, Richard  
 De Shea, Joseph  
 Devina -  
 Ewing, Elwood  
 England, J.B.  
 Estill, Walter  
 Evans, J.A.  
 Echols, James  
 Elkins, J.A.  
 Elder, Robt  
 Fair, Moses  
 Ford, Thomas  
 Felmer, L.T.  
 Farmer, Tom  
 Ferris, Ott.  
 Ferguson, Alex  
 Hagg, M.G.  
 Glazer, Wm  
 Gentry, Rufus  
 Gregory, J.D.  
 Gibson, Joe  
 Guinn, Am  
 Gardenhire, Jim  
 Gardenhire, Tom  
 Garrett, Geo  
 Garrett, Joe  
 Garrett, Geo  
 Garrett, B.  
 Gill, W.G.  
 Gill, J.B.  
 Gerald, Jack  
 Griffin, Jno  
 Gann, Jno  
 Hughes, Sanford  
 Hobbly, W.C.  
 Hubbard, Seymour  
 Keibest, J.T.  
 Henry, Andy  
 Hunt, Dilard  
 Herd, Henry  
 Haynill, K.F.J.  
 Hogan, J.T.  
 Henry, Sam  
 Holder, Wm  
 Hunt, Tom  
 Hawkins, Stephen

Bumpkins, Jno  
 Keaton  
 Henderson, W.T.  
 Kultzquest, C.H.  
 Keaton, James  
 Kolder, Jm  
 Koger, Floyd  
 Keunt, H.H.  
 Keuston, Sherman  
 Keastin, Judd  
 Keanis, Pink  
 Keillon, Joseph  
 Keubard, Leo  
 Keanis, Jesse  
 Keaynes, Woolford  
 Keamford  
 Keoward, A.L.  
 Igou, J.L.  
 Isom, J.D.  
 Ingram, J.D.  
 Johnson, C.T.  
 Jacques, Jim  
 Jones, T.M.  
 Johnson, Scott  
 Jordan, Moser  
 Jones, J.D.  
 Jones, Henry  
 Johnson, Dan  
 Johnson, Ruben 8750  
 Kendall, J.A.  
 Knoss, Monroe  
 Kibler, Mike  
 Lawford, Montgomery  
 Lattie, T.A.  
 Lawson, Cass  
 Lynn, Chas  
 Latopeigh, R.  
 Long, C.A.  
 Linder, J.T.  
 Lumberry, Louis  
 Lacy, Wm  
 Lupton, Wm  
 LeKont, J  
 Lyons, Sam  
 Lutte, John  
 Lewis, T.J.  
 Miller, F.R.  
 Manser, M.H.

Melzer J W.  
 McNamey Wm  
 Morris A L.  
 Melzer Joe  
 Mason Leonard  
 Maulley J W.  
 Morgan Joseph  
 Marshall J W.  
 Myers F A.  
 Miller Tom  
 Minor —  
 Miller Jacob  
 Mafeld H.  
 Murface Felix  
 Miller John  
 Moor —  
 Noster L F.  
 Noquam J W.  
 Neal Houston  
 Nightell J C.  
 Newell L O.  
 Owens S.  
 Oglesby Wm  
 Oglesby Legr  
 Pallopin W O.  
 Parker E. E.  
 Pitzinger Jno  
 Patten J J.  
 Pennington J P.  
 Pypson Lee  
 Pogram S. S.  
 Payne J W.  
 Perkin Reeser  
 Patten Chas  
 Pomeroy Chas  
 Pemberton Jno  
 Rogers J M.  
 Roberts M L.  
 Read James  
 Rose J.  
 Rogers W H.  
 Reed James  
 Ragan R M.  
 Ross Phil  
 Roberts M. B.  
 Reed W.  
 Rose J J.  
 Roland Jacob C.

Roland John  
 Rummalo J. A.  
 Rayles Bill  
 Seibly W R.  
 Snyder W G.  
 Stephens Robt L  
 Searle —  
 Smith Thomas  
 Shell Fate  
 Stanfield Robt.  
 Stanfield D M.  
 Stanfield J B.  
 Stanfield James  
 Snyder Geo  
 Scott M H.  
 Slotter Moser  
 Smith C D.  
 Smith J G.  
 Stafford Floyd.  
 Spawes James  
 Smith W W L.  
 Stanfield Eugene  
 Sweet Samy.  
 Shadreck L.  
 Shelton Wm  
 Sutton R. O.  
 Smith Alf  
 Simpson John  
 Snyder Taylor  
 Sawyer Granville  
 Sutter James  
 Svelly Henry  
 Sloan A H.  
 Simon —  
 Steward Mack  
 Spear J.  
 Tinsley Geo  
 Tinsler J E.  
 Thornton J P.  
 Tubman W H.  
 True Joseph  
 Teague D B.  
 Taylor David  
 Tinsler G W.  
 Thompson Alfred  
 Varnell James  
 Varnell Joe  
 Wallace Wm

Wells J M.  
 Woodat Robt  
 Wilson Sam  
 Wood Thos  
 Wofford M. E.  
 Woods Wm  
 Watson A B.  
 Wooten H.  
 Wilson G W.  
 Ward Geo  
 Williams C.  
 Wilson Doc.  
 Young Frank  
 Young John  
 Zimmerman Geo  
 District # 7.  
 Alford Tom.  
 Cornwell H.  
 Cornwell M.  
 Bouds J.  
 Clark John  
 Cooley Sam  
 Cooley Vince  
 Deadman Wm  
 Eavis Wm  
 Earles Bill  
 Earles M  
 Frazer Wm  
 Flemin G W.  
 Gell J.  
 Keale W M.  
 Keale Robt  
 Keiser Sam  
 Johnson Chas  
 Johnson Henry  
 Low James  
 Low D.  
 Laster P.  
 McNeel Walter  
 Mason W.  
 Metley Tom.  
 Melker Jack  
 Nealey Wm  
 Posey Nyles  
 Reynolds W.  
 Simkins Phil  
 Standefer Sam

Say Preston  
Ware Frank  
Ware Bob  
Woodward W J  
Webb  
Woods Bill

District No 8

Anderson James  
Ablet James  
Buckner H.  
Bridgman F. L.  
Breach John  
Bell David  
Bellis W B  
Bonnor G W  
Coat G W  
Cude John  
Cuplin W S  
Demsey Joel  
Davis J  
Dyke Bryant  
Fesey James  
Fuller Wm  
Goodson Mat  
Gibson James  
Kentfield L H  
Karris B. E.  
Karswell John  
Kendall Jit  
Kendall Andrew  
Kerloway W A  
Kearnsford J W  
Kunkler J M  
Jones L B  
Lewis C L  
Lewis A N  
Marr W A  
Montgomery P H  
Morrison Wm  
Nardin Robt  
Oblanahan James  
Ow Wm  
Newby David  
Newson Wm  
Owen Jit  
O'Neal E W  
Payne Jas

Payne A. J.  
Queen J B  
Stephenson John  
Stephenson Joseph  
Sullivan W A  
Smith W A  
Senggs Jeffe  
Stettin Jesse  
Tabor Lafayette  
Thompson Doc  
Templeton W A  
Vanner G. B.  
Vaughn J M  
Vaughn J L  
Ward Henry  
Wilson G W

9th District

Andrew R W  
Alexander J  
Ayres A G S  
Burd J A  
Burriss Monroe  
Burrows Wm  
Begal Wm  
Brewster Wm  
Boyles J J  
Bonley Joe  
Clem Ben  
Coffey J L  
Cox C L  
Clemmons Chas  
Chambers  
Clark J  
Cooper John  
Dale Henry  
Durham John  
DeSabra W J  
Eckler Robt  
Evert Tom  
Ford J D  
Foster Wash  
Flegal E L  
Ford F M  
Funday Chas  
Feltow Floyd  
Green Raymond  
Gober James

Kendall James  
Kewell Wm  
Kuddleson G. B.  
Karris James  
Koofer Ben  
Kouchee Mike  
Karris James  
Kington Louis  
Kington James  
Kendall Henry  
Kelly C F  
Lowrey Bud  
Lewis D  
Lumb John  
Lynn Turner  
Malor John  
Maper M. J  
Mitchell Joe  
Messer Linin  
Mitchell W H  
Musteto Harvey  
Orr D G  
Payer John  
Pirion James  
Pierce Wm  
Peyer C  
Phillips W D  
Perkinson W H  
Patterson S  
Quigley Howard  
Randall C F  
Rushing Perry  
Round B. F.  
Rudd Milton S  
Rowlings R M  
Ramsey Wm  
Roberts Wm  
Stephens Henry  
Stone W W  
Sneed G H  
Stone J W  
Steward Oief  
Smith Webster  
Smith M. J  
Sheppery Geo E  
Shepherd  
Thomas G H  
Turner Wm

Tough Wallace  
Trenchley D Wain  
Williams James  
Ware C P  
Whitney John  
Wallace Heriam  
Wallace John  
Wessen Henry

10th District

Arnold Wm  
Alexander  
Atford G M  
Breswood Allen  
Addison Thomas  
Butter  
Wood Geo  
Baker John  
Beaman Thomas  
Bromley Woodson  
Bons M H  
Crowder Ed  
Brown J H  
Butter James  
Brown W H  
Baker Clark  
Bell E L  
Blalock Frank  
Blain Wm  
Brown Thos  
Bendler Fred  
Crawford John  
Cross A B  
Crossett Milton  
Calwell Geo  
Chagr Ed  
Clark Thomas  
Carmichael Geo  
Crommie D  
Cruise J W  
Cruise J W  
Cruise C  
Cruise F. E.  
Chaleton J  
Cate Albert  
Clements E  
Cunneigham Sam  
Carter J C

Cleveland Chas  
 Caldwell Esau  
 Early Tom  
 Dangermire  
 DeBosch  
 Daseff Alex.  
 David Daniel  
 Davis Tom  
 Davis James  
 Dobbins Ambers  
 Earn Press  
 Ellis Dave  
 Ellison James  
 Eccles James  
 Ewing F  
 Elder Thomas  
 Floyd Walter  
 Fuller Kneph  
 Freeman J W  
 Flaming M  
 Fetter Fred  
 French Thomas  
 Gray R B  
 Griffin Robt  
 Gaddy Reuben  
 Garland Henry  
 Gate Tom  
 Gamble J W  
 Gorman Isaac  
 Gipson William  
 Greenwood Boston  
 Hamilton A  
 Howard Wm  
 Hildett Andrew  
 Gray John  
 Hally Frank  
 Hughes Jeff  
 Hains M F  
 Hammett Archie  
 Hutcheson J  
 Hunter Jacob  
 Hayes Hiram  
 Humphrey Albert  
 Hyde Ben  
 Hains James  
 Hoyt Alex  
 Houldgr James  
 Hawkins Pat  
 Haines Ben  
 Hunter J R  
 Hatfield A  
 Henderson D H  
 Hambrook J S  
 Hains Will  
 Henderson J R  
 Hesper Dave  
 Hains —  
 Irvine Wm  
 Irvine Lindsay  
 Jefferson Jeff  
 Jackson Jasper  
 Jackson Ben  
 Jones Griffin  
 Johnson T  
 Johnson R A  
 Jackson Ben  
 Keith Marion  
 Key Henry  
 Lapsley Andrew  
 See W P  
 See Chailey  
 Lawson W B  
 Lovett E F  
 Latty John  
 May William  
 Martin James  
 Martin Nesbit  
 McCallan Co  
 Martin Joe  
 McKessid Robt  
 McDowell Henry  
 Marden Reese  
 Moon Joseph  
 Mangini Lou  
 McDowell Moses  
 McCannell Allen  
 Mayes J P  
 Mann R P  
 Mason Wm  
 McDowell Jerry  
 Morrow M W  
 Martin Will  
 McKamey D  
 Mester Co  
 Murphy Sam  
 McDemott Jacob  
 McMichael John  
 Maddox Early  
 More Gilbert  
 Matterns Chas  
 McDowell Dan  
 Owens James  
 Oglesby Walter  
 Owens H H  
 Pedway Chas  
 Pundell L W  
 Palle Wm  
 Price J L  
 Perry Jas  
 Phillips James  
 Peaching Robt  
 Pursant J E  
 Pundell L M  
 Redden John  
 Robinson Lee  
 Reed Geo  
 Roberts Wm  
 Rogers G E  
 Rogers Al  
 Rogers J A  
 Robinson Geo  
 Ross John T  
 Raymond Henry  
 Rogers John  
 Smith James  
 Sawyer Gilbert  
 Smith Louis  
 Sutton Ben  
 Shaw Co  
 Stevers Al  
 Smith Ross  
 Speller D A  
 Saylor W H  
 Shelton H S  
 Shelton David H  
 Stanley G E  
 Scofield pro  
 Scofield S S  
 Saunders Dan  
 Swagerty T  
 Shelton Wm  
 Sway Wm  
 Smith Chas  
 Smith pro

Thomas Chas  
 Thomas Louis  
 Tregley Helford  
 Tools Jesse  
 Trumble John  
 Turner J.B.  
 Thurman E.A.  
 Tolly Wm  
 Tolly D.  
 Williams Bill  
 Williams Geo  
 Whitman J.H.  
 Woodrough  
 Williams Geo  
 Wright H.S.  
 Webb John  
 Willis Thos.  
 Wasson Thos  
 Warbington James  
 Williams W.H.  
 Webster Geo.  
 Williams James  
 Welch Henry  
 Wechester E.  
 Waters Berry  
 Wells Sed

11th District  
 Abinger B.E.  
 Allen Albert  
 Adwell Jesse  
 Bowman Andy  
 Bailey W.A.  
 Bumbley James  
 Bandy B.  
 Barnes R.N.  
 Butcher John  
 Bennett J.H.  
 Beene J.T.  
 Buckner James  
 Bennett Henry  
 Buckner Robt.  
 Beaman Mike  
 Wood James H.  
 Block J.T.  
 Brimmer M.J.  
 Botten R.N.  
 Baster Wm

Bohannon R.B.  
 Branham J.W.  
 Boultier J.P.  
 Chambers Turner  
 Crowley J.A.  
 Crowley J.J.  
 Boultier H.J.  
 Boultier Jack  
 Coleman Frank  
 Boultier Geo.  
 Carroll John  
 Cooper H.G.  
 Boultier Milo  
 Cate Scott  
 Davis Daniel  
 Davis John  
 Davis A.L.  
 Dodson James  
 Elsea J.B.  
 Elsea H.  
 Edward John  
 Elsea N.G.  
 Evans Edward  
 Ezell Fate  
 Edgerton W.T.  
 Evans Ewin  
 Fuller James  
 Fuller P.M.  
 Fritts John  
 Francesca Jas  
 Francesio John  
 Fuller G.W.  
 Fuller Rufus  
 Fuller D.A.  
 Fair R.W.  
 Fair Wm  
 Fields Wm  
 Fuller W.W.  
 Gibson Jno  
 Gance G.W.  
 Garchard G.W.  
 Gowers Geo  
 Gowers Ben  
 Gowers Rufus  
 Gowers Tobes  
 Gohard Mack  
 Goodson Henry  
 Gentry Chas

Gentry J.H.  
 Hearnshaw W.T.  
 Heale Isaac  
 Heell Wesley  
 Hodgr Geo  
 Heckman Robt.  
 Heckman Mont  
 Howell. Maurin  
 Hawkins Green  
 Hopkins David  
 Hawkins Geo  
 Hawkins W.G.  
 Heell John  
 Hedges Elias  
 Irvine W  
 Jones J.W.  
 Kennedy V.J.  
 Kerby Samuel  
 Lewis Thos  
 Lawson James  
 Lee M.J.  
 Lee James  
 Lewis Thomas  
 Lloyd Edward  
 Lloyd John E.  
 Lloyd J.M.  
 Lawson Saml  
 Lawson Green  
 Lawson Richd  
 Martin Jm  
 May P.R.  
 May T.R.  
 McDonald D.W.  
 Morgan G.T.  
 McFarland W.C.  
 McDonald Geo.  
 McGuire Jno  
 Matthews Benjamin  
 May Alfred  
 McDonald Syd  
 Megee C.M.  
 May G.W.  
 Newman John  
 Neal Sidney  
 Patterson J.A.N.  
 Pearley C.N.  
 Patten Wm  
 Peace L.D.

Querc Robt.  
 Pearce John  
 Patterson Robt.  
 Quinn E.A.  
 Rose John  
 Roberts David  
 Rogers J.E.  
 Right Maurin  
 Rogers H.L.  
 Rowland Lewis  
 Roy Geo.  
 Rowland John  
 Richard Thomas  
 Rogers Joel  
 Rose Joshua  
 Steward J.P.  
 Shefferine Chas  
 Shepley L.L.  
 Sennett J.A.  
 Swafford Chas  
 See Henry  
 Stewart Geo.  
 Swafford John  
 Stricklin G.W.  
 Smith J.S.  
 Scrone Henry  
 Thomas J.T.  
 Thomas Wm  
 Thomas Richard  
 Thomas W.D.  
 Turner Wm  
 Travis J.A.  
 Thomas Tomie  
 Tuck Samuel  
 Thomas Byrd  
 Thomas John  
 Vest Thomas  
 Weloper Richard  
 Wellington Moss  
 Walker O.P.  
 Walters David  
 Wormsley Dandy

12th District  
 Abett Wm  
 Ayeat Wm  
 Alexander J.A.  
 Arthur Houston  
 Atkins John  
 Brown D.L.  
 Brady Jas  
 Barnes Jasper  
 Bowman Evan  
 Bucher Luther  
 Barnes Henry  
 Batters John  
 Bell D.M.  
 Bell J.W.  
 Blackard Wm  
 Blift Geo  
 Corney A.J.  
 Bates Chas  
 Bates Jas  
 Curley Mike  
 Connor J.W.  
 Cranon John  
 Copinger Richard  
 Coady J.W.  
 Cochrane Owen  
 Campbell Reuben  
 Clift Jas  
 Cunningham Joel  
 Cassin Wm  
 Cleary Ben  
 Clift Sub  
 Clingham Bartty  
 Coulter Robt.  
 Doud E.W.  
 Davis Wm  
 Davis Thomas  
 Dooley Turner  
 Davis Thomas H.  
 Davis J.W.  
 Elliott D.M.  
 Edington Wm  
 Evans Evan  
 Every Jas  
 Frye F.M.  
 Gann Daniel  
 Green Gus  
 Holston H.L.

Rebsart James  
 Galaway J.W.  
 Hoegg Geo.  
 Heiman Jas  
 Heopkins Thos  
 Heuser W.L.  
 Hallett Nathan  
 Hallett Jas  
 Heasley J.A.  
 Hartley Lewis  
 Hunter Wm  
 Hunter Frank  
 Houston Sam.  
 Houston Arthur  
 Jones Fred.  
 Jenkins L.M.  
 Jones J.W.  
 John John  
 Jenkins Sam.  
 Johnson Wm.  
 Johnson Miller  
 Jeffrey J.W.  
 Keoper Wm  
 Kitchouse Lewis  
 Lewis James  
 Lynch Eugene  
 Myranger M.E.  
 Manning James  
 Morgan Warrman  
 McCandy Isaac.  
 Moore Isaac.  
 Mee James.  
 Miles James  
 Moor Phil  
 Miller Amos  
 Mayberry W.W.  
 Miller John  
 Miller G.W.  
 Miller Wm  
 Neil J.O.  
 Nelson Newt  
 Nabors W.R.  
 Oaten W.J.  
 Oliver James  
 Osby Burch  
 Posen Clavin  
 Petty James  
 Plandy James

Orici John  
 Orici Evan  
 Orici David  
 Orner G.W.  
 Reed J.W.  
 Rogers Wm  
 Remor John  
 Rankin J.D.  
 Redan John  
 Remor Jacob  
 Read Heiland  
 Rose J.W.  
 Robes W.J.  
 Rolan John  
 Reckets J.J.  
 Roberts H.C.  
 Scott Bleag  
 Smith Thomas  
 Seames Jas.  
 Seames David  
 Summers Bessie  
 Simpelay Jacob  
 Simoly James  
 Sorqents Wm  
 Stevens Chas  
 Skelley Jacob  
 Templeton A.J.  
 Templeton Robt.  
 Thomas John.  
 Thomas H.  
 Varner John  
 Washington Geo.

13th District  
 Brown Chambers.  
 Butler Jas  
 Buckner J.W.  
 Cullingsby Nathan.  
 Ganes A.N.  
 Coleman Robt.  
 Carson Wm  
 Carter M.A.F.  
 Clift Peter  
 Coleman A.N.  
 Curran Wm  
 Curran G.W.  
 Carter Robt.  
 Clift Geo

Craunmore John  
 Evans John  
 Emory Jo.  
 Gibson pro.  
 Goodson J.  
 Gross Asa.  
 Gross pro.  
 Green I. L.  
 Green W. H.  
 Garsett Geo.  
 Ganaway W. H.  
 Gray J. H.  
 Heissan  
 Hughes Thos.  
 Heckman Thos.  
 Hughes Jas.  
 Heckman J. E.  
 Hughes A. M.  
 Hughes John.  
 Hughes Wm.  
 Keal J. E.  
 Johnson Daniel.  
 Jackson James.  
 Kelly Alenzo.  
 Kelly Stephen.  
 Kelly Albert Jr.  
 Kelly Longo.  
 Kelly Marshall.  
 Kelly Wm.  
 Lesley A. B.  
 Leaper E. A.  
 Lillard Frank.  
 Lee Orest.  
 Lillard Wm.  
 Morgan C. P.  
 May G. W.  
 Manning J. W.  
 McWilliams Alfred.  
 McWilliams Bond.  
 Melsod F. M.  
 Melsell John.  
 Miller M. A.  
 Mitchell John.  
 Manning John.  
 Men Henry.  
 Mahner Stephen.  
 Quinn E. A.  
 Quinn Thomas.

Roberson W. F.  
 Robertson P. A.  
 Robertson W. F.  
 Rowling A. R.  
 Rowling Alex.  
 Rowling John.  
 Roberson Archer.  
 Rankin Henry.  
 Romeris Punch.  
 Rogers Wm.  
 Smith Thomas.  
 Sprung Chas.  
 Shipley W. J.  
 Shipley W. J.  
 Settler Wm.  
 Shipley Jas.  
 Skiles John.  
 Shrip A. O.  
 Smith J. S.  
 Stewart Porter.  
 Steward Jan.  
 Shipley D. R.  
 Skiles Henry Jr.  
 Sampson Hannah.  
 Taylor G. W.  
 Thatcher Samuel.  
 Vandergriff Alex.  
 Ware James.  
 Whiteside Preston.  
 Weatherington Howard Jr.  
 White John.  
 Weatherington Albert.  
 Ware John.  
 Wallace Samuel.

15th Dist  
 Brown Dixie  
 Burnett L. P.  
 Beidler W. S.  
 Bredlow H.  
 Bant W. M.  
 Beer John.  
 Brazil Hede.  
 Dorsey D. A.  
 Dobberis Wm.  
 Douglass Jim.  
 Faney Lewis.  
 Foster Mack.

Gillespie Eli.  
 Gray John.  
 Grain Wm.  
 Guilburt B.  
 Grippy W.  
 Gilliland A. B.  
 Harris Bob.  
 Heis Jas.  
 Heissan John.  
 Harris John.  
 Hewell F. M.  
 Juber Wm.  
 Johnson Jim.  
 Kernice Wm.  
 Long John.  
 Ledford Bud.  
 Martin G. G.  
 Moston Geo.  
 McCauley Allen.  
 McReynolds John.  
 moore Jim.  
 McCallum H.  
 Melckaney Wm.  
 Martin L. W.  
 Martin Tom.  
 Marris Jas.  
 Price Jasper.  
 Price Jim.  
 Price Adam.  
 Puler M. E.  
 Puler Decil.  
 Pullum Ben.  
 Regan W. B.  
 Richie Joe.  
 Richie Jim.  
 Rusley H.  
 Springer Andy.  
 Smith Frank.  
 Stewart Bob.  
 Turner Henry.  
 Thompson J. A.  
 Truitt Bill.  
 Turner Steve.  
 Wilson J. T.  
 Waters B.  
 White Jeff.  
 Whitaker Joe.

16th Dist.  
 Alexander P. F.  
 Brown Oliver.  
 Blay John.  
 Edward Eliza.  
 Gerber Theodor.  
 Gadd Jr. Jo.  
 Johnson Sam.  
 Long Jr.  
 McCollegan Dan.  
 Orr W. G.  
 Small Wm.  
 Stroops D. V.  
 Tipton Jas. O.  
 Thompson Geo.

17th District  
 Austin Taylor.  
 Anderson J.  
 Avery W. L.  
 Bonds Rich.  
 Barrett Elijah.  
 Carter Chas.  
 Burkhardt John.  
 Brock John.  
 Bowman Jerry.  
 Brooks W. F.  
 Brown Jim.  
 Brazal Wm.  
 Bayson D. J.  
 Beestington Jr.  
 Borer Perry.  
 Boyles J.  
 Bow Edward.  
 Brains Lanford.  
 Brown Tom.  
 Bower Henry.  
 Bell L. F.  
 Broghie Floyd.  
 Bunn D.  
 Bailey John.  
 Bargin Frank.  
 Berry Robt.  
 Byron W. M.  
 Childress A.  
 Birmingham Wm.  
 Cumby Chris.  
 Barrett John.



17th Dist Continued  
 Coates Barto.  
 Crow A.R.  
 Cox Jerry  
 Craig Mr  
 Carr J.F.  
 Casland Sam.  
 Cromie Sam.  
 Cox J.W.  
 Chubb Thos.  
 Cummings Grant.  
 Clark C.W.  
 Colyar J.D.  
 Carter Louis W.  
 Chambers W.  
 Cook J.M.  
 Crawford John.  
 Crawford Frank.  
 Cahran James.  
 Corriette A.B.  
 Connor P.A.  
 Campbell W.B.  
 Curtis W.G.  
 Curry James.  
 Chumley James E.  
 Cumber N.G.  
 Corson W.S.  
 Clardy J.J.  
 Clardy W.B.  
 Dickinson Chas.  
 Denton W.W.  
 Downs J.R.  
 Dowsen D.W.  
 Dew Mr  
 Doyl A.W.  
 Davidson T.S.  
 Evans R.L.  
 Emerson Bob.  
 Eddowes Dr.  
 Eads J.W.  
 Eldridge Jeff.  
 Everhard Mr  
 Ellison W.F.  
 Fuller Mansur.  
 Frank P.A.  
 Fowler W.B.  
 Flora Theo.  
 Freiting A.F.

Fowler Geo.  
 Fleming W.  
 Feeding F.W.  
 Fry O.C.  
 Gellan Judge  
 Gamis D.W.  
 Gordon Will.  
 Granger M.C.  
 Garber Sam.  
 Gentry John.  
 Gordon Jesse.  
 Gibson Wm.  
 Govee W.F.  
 Guber D.G.  
 Gillen Sam.  
 Green W.E.  
 Guthrie Jno S.  
 Gibson Wm.  
 Hunter Henry.  
 Hensley Jas.  
 Higgins Jov.  
 Heard G.D.  
 Heyde  
 Henderson J.G.  
 Hall Sam.  
 Hopp Alex.  
 Hopp John.  
 Hopp Tate.  
 Heiss Geo.  
 Helmick Jacob.  
 Hunter Bird.  
 Harper Sanford.  
 Harris W.A.  
 Hardin Ed.  
 Hicks A.S.  
 Hambricht R.B.  
 Harris Tom.  
 Irving John.  
 Jender Sam.  
 Johnson Dave.  
 Jackson L.F.  
 James Sumner.  
 Jones Will.  
 Kinsey Geo.  
 Key Wm.  
 Kelsey W.L.  
 Keith Jov.  
 Kirby Joseph.

Kellogg F.  
 Lowe Wm.  
 Logan John.  
 Light John.  
 Lynch Samsun.  
 Lewis Jno.  
 Light Jno.  
 Dupton J.F.  
 Lyon Hugh.  
 Lee Jeff.  
 Lumphreys Maso.  
 Linnberg Arsenus.  
 Leary A.M.  
 Looney Geo.  
 Le Roy R.A.  
 Macom Peter.  
 Martin James.  
 Mor Richard.  
 McCallough Mike.  
 McAllester Sam.  
 Montgomery Sam.  
 McEarty M.E.  
 Merritt James.  
 Malm Frank.  
 Mossman A.J.  
 Mance Harry.  
 Myers G.C.  
 Morgan Harvey.  
 Morgan A.W.  
 Middlebrook Dan.  
 Miller W.W.  
 McCarty Geo.  
 McQuary Jno.  
 McDonald J.W.  
 Miller Bert.  
 Morson W.E.  
 Musgrove D.V.  
 McCormack W.S.  
 McFarland Geo.  
 Morris Wm.  
 Mason Wm.  
 Molog Howard.  
 Mitchell Geo.  
 Meis Wm.  
 Morgan R.A.  
 Norton Jno.  
 Newberry G.M.  
 Neckeran J.W.

nichols J.A.  
 neighbor Rev M.S.  
 nichols Frank  
 Outman Van  
 O'Donnell Dave  
 Pascal Lump  
 Perry M.S.  
 Patterson Jack  
 Quinn Joe  
 Park Bryant  
 Parker James  
 Phillips Oct  
 Paul Sus  
 Patton Geo.  
 Orest L.N.  
 Park Wm  
 Penn Tony  
 Parker —  
 Parker R.A.  
 Rose J.W.  
 Rains John  
 Roth John  
 Read Sam  
 Read S.R.  
 Rice Geo.  
 Roberts Wm  
 Riederer Frank  
 Russeel J.D.  
 Rowling J.  
 Russeel March  
 Rogers Jerry  
 Reynolds Henry  
 Stephenson T.R.  
 Shuler John  
 Steiner John  
 Shipman Morris  
 Serrif Frank  
 Smith Henry  
 Struble W.J.  
 Swofford Geo.  
 Swofford Henry  
 Smith D.D.  
 Street Jeff  
 Sprague Dr.  
 Stephens W.B.  
 Sadder Wm  
 Sutherland Robt  
 Stone Sam

Schmissanter L.  
 Seage John  
 Smith J.P.  
 Spencer J.F.  
 Smith John  
 Smith J.R.  
 Stebing D.F.  
 Smith Frank  
 Stenslein Wm  
 Thomason Wm  
 Thornton J.W.  
 Thedford B.E.  
 Thomas John  
 Thomas Wm  
 Vandergriff John  
 Vandergriff Gibb  
 Wooten Rich  
 Williams J.W.  
 Williams Robt.  
 Wallace Ed.  
 Williams Andy  
 Watkins H.H.  
 Wilson Wm T.  
 Williams M.C.  
 Williams T.C.  
 Whiteside Henry  
 Watkins A.B.  
 Whitfield Sen  
 Wheat O.P.  
 White Roland  
 Waller Geo.  
 Wilson Dr H.C.  
 Warr J.W.  
 Willis Tom  
 Washington Chas  
 Watson Wm

18th District  
 Allen Francis  
 Alvin Henry  
 Bennett L.D.  
 Brown G.R.  
 Beck John  
 Cash Wm  
 Cash J.J.  
 Cash Jm.  
 Canavan F.M.  
 Crews G.W.

Dyer O.  
 Deha Bob.  
 Elliott Bob.  
 Ellis D.J.  
 Emory Jeff  
 Fryar J.J.  
 Hannon Jesse  
 Gerrard C.O.  
 Hill W.G.  
 Hill W.J.  
 Hunter W.A.  
 Johnson G.M.  
 Lordor Ben  
 Leboy Robt.  
 Lowery Joe  
 McEntire Ben  
 Miller S.D.  
 McDowell Wm  
 Nolan Tom  
 Nick Turk  
 Phillips P.W.  
 Parks W.S.  
 Roberts G.W.  
 Rankin Thad.  
 Standifer T.L.  
 Sweeney Pat.  
 Taylor Fayt.  
 Thaveny L.  
 Varnell John L.  
 Williams Floyd  
 Wadsworth Jack  
 Wadsworth Will  
 Woods S.A.  
 Woods Albert  
 Williams Jm.  
 Williams Bob

19th District  
 Allen —  
 Arlag D.D.  
 Aser A.D.  
 Acree W.M.  
 Andrews Esq.  
 Avery E.M.  
 Anderson L.  
 Anderson A.  
 Beatty Geo.  
 Burch Geo.

Baren W.C.  
 Boile W.R.  
 Boman B.T.  
 Buchanan —  
 Buchanan —  
 Bradford W.A.  
 Bowman W.C.  
 Browder Alex  
 Brown J.F.  
 Broyles Chas  
 Butler Jm.  
 Barnard O.  
 Bridges O.L.  
 Ballard James  
 Beck W.H.  
 Cass Wt.  
 Cate R.B.  
 Crowell P.H.  
 Cox Fred  
 Crago O.  
 Crago W.H.  
 Crosthwait J.R.  
 Chandler Jack  
 Caldwell F.H.  
 Danner J.F.  
 Derickson T.N.  
 Eaton Chas  
 Eaton W.O.  
 Eaton L.S.  
 Eastman Dr Frank  
 Follin J.C.  
 Follin L.C.  
 Fredrick Ed.  
 Fuller Dr Geo A.  
 George Thomas  
 Grant Frank  
 Gunterson Andy  
 Gamble John  
 Hatch W.  
 Holmes Ben  
 Hesis Will  
 Houts Thomas  
 Hawley Frank  
 Haudie Chas  
 Haudie W.H.  
 Heulbert O.  
 Humphrey Joe  
 Hellan J.

Humphrey Antony  
 Hurremuth J. S.  
 Ice Wm  
 Jennings Jacob  
 Jordan Louis  
 Johnson Mule  
 Kandle James  
 Leidy E. M.  
 Lockwood John  
 Lynn J. B.  
 Lippincott B. W.  
 Lippincott F. W.  
 Morris O. C.  
 Martin James  
 McEustis E.  
 McEustis Chas.  
 Morton  
 Mays Andy  
 Merry Chas  
 Mays Andy  
 Owens Louis  
 Procter Arthur  
 Page F. M.  
 Post W. L.  
 Pullum A. B.  
 Peebles W. L.  
 Rollins Calvin  
 Rowdy  
 Speller C. P.  
 Swanger D. T.  
 Swanger W. S.  
 Sheridan John  
 Selvidge  
 Stewart David  
 Schively Michael  
 Saunders A. T.  
 Shepner C. S.  
 Temple Claude  
 Truman A. W.  
 Thurman ped.  
 Temple W. F.  
 Thornberry J. P.  
 Unnenster Hannah  
 Warner S. A.  
 Weider J. D.  
 Waeder Tom  
 William Adam  
 Whiteside G. M.

Ward Sidney  
 Wilson  
 Warren Aaron  
 White Albert  
 Womack W.

---

Recapitulation of Delinquent Poll Tax

1st	District	126 00
2	"	60 00
3	"	403 50
4	"	91 50
5	"	600 00
6	"	372 00
7	"	55 50
8	"	85 50
9	"	129 00
10	"	313 50
11	"	244 50
12	"	196 50
13	"	144 00
15	"	93 00
16	"	21 00
17	"	387 00
18	"	69 00
19	"	168 00

14	1st Ward.	1296 00
	2	1372 50
	3	1062 00
	4	1227 00
	5	1288 50
	6	858 00
	7	1869 00
	8	1149 00

Total 13681 50

I G H Peabody Trustee of Hammiton County Tennessee do hereby certify that the foregoing is a true copy of the list of delinquent poll Taxes including double assessments over age and other errors as returned to me by the delinquent Tax collectors of the several districts in said County of the delinquent poll Taxes for said year.

G H Peabody  
Trustee

District No 1	Months	Delinquent Tax		Good 1890.		No Town Lots	value Town Lots
		South	East	West.			
Dean W 16	James Row	H of Springfield	Jas Row	Springfield			
Graham J A	Daisy Coal Co	Davidson	C.S.A.R	Valley Road			
Green & Wife	Jno Gaun	M Martison	Robt Penny	Jas Bruner			
Hernes Burton	Clift Heirs	Jas Gaun	McKees Heirs	Cordell.			
Rogers Alfred	Mitchell	Heisen	Bradfield	Mitchell			
Swan Albert	Thomas	Lewis	White	Clift Heirs			
Tables J 16	Keog	Curtis	Scott	C.S.A.R.			
Thomas Heirs	Parratt	Ashburn	Rogers Etal.	Muller			
Tablet Crudup & Co	400 acres	with buildings	look overs & other imp				
" " "	180 Ashworth	Hall	Scott	Jones			
White Mary	Misinger	Smith	Duchos.	Duchos.			

2nd Dist

Brock John E.	Hamilton	Hartman	Heisen	Brown			
Brown J M & B	Heard Hill	Bluff mtn	M Brown	Bluff mtn			
Borde J L.	Hartman	McGee	Melenty	Dry Val Road.			
Hammill John F.	Lewis	Fryar	Breed	Carter.			
Hitsen Mrs David	Rogers	Heisen	Heisen	Johnson			
Jones Emma	Chickens	R Rogers	Hestwood	Hestwood			
Lewis J A	Fraukner	Lovelady	Rogers	Jackson	1	20	
Dooney Mrs Kate	McCall	Hartman	Dooney	Dooney	1	25	
Walker Heirs	2/3 Int in 2600						

3rd Dist

Andrews E D	Loh 32	Spears add	Mitchell Ave	50 X 148	1	80	
Baird Elior	" 45 67	Bairds sd	Rek, Fr & Co add	Forest Ave 50 X 140	4	1000	
Bengston P.	" 10	Rek, Fr & Co	add, unknown st	50 X 124	7	450	
Bergheimer Joe	" 52	U.C.L. Co	Spear Ave	50 X 158	1	60	
Bolighton J W.	" 97 11	Allys add	Snow sh	50 X 114	2	130	
Bridgeman W H.	" 105	Frazier No 2	Crescent st	60 X 160	1	70	
Brown Ziepha	" 26	Mannings ad	Carper st	50 X 150	1	350	
Brown Geo A	Brown	Wilson	Stanley				
Brown G W.	Morrison	Brown	Wilson	Stanley			
Buck Lizzie S.	Loh 40	U.S.L. Co	Elinor. St	Irney	1	1100	
Bowman J W.	" 16	Joins Mrs Mel Adams	Lot Ethna st	Irney	1	100	
Ballew G W.	" 48	Fraziers add	Franklin st	50 X 175	1	60	
Bell Miss Elvina	" 13.	" "	Haupton st	50 X 200	1	260	
Camp John	38 39 40 41 & 42	Brows add		Irney	5	200	
Cosley W A.	" 10	Allius add	Snow sh	50 X 115	1	75	
Christanson C.	" 57	U.C.L. Co	Spears & Snow	50 X 153	1	70	
Cardwell E.	" 114 & 115	"	Spears & Snow	50 X 114	2	140	
Cowart & Sister	" 40	Wms. ad. No 1	Wms sh	50 X 150	1	300	
Champ or Camp	Loh 7	Fraziers ad No 1	Woodland ave	50 X 150	1	170	}
" "	50 E Cor. Kent	Woodland ave		50 X 150	1	500	
Council Heirs	Brown	Wilson	Scudder.	Stanley			

Acres	Value Land	Value Personal Property	Value of other Property	Total Personal Real and all other Property	Hamilton County Tennessee			Total Taxes		
					Poll Tax	State Tax	School Tax			
50	500									
1	250			250		75	112 <sup>2</sup>	62 <sup>2</sup>	25	275 <sup>1</sup>
13	25			25		07 <sup>2</sup>	11 <sup>4</sup>	06 <sup>4</sup>	02 <sup>2</sup>	27 <sup>2</sup>
13	25			25		07 <sup>2</sup>	11 <sup>4</sup>	06 <sup>4</sup>	02 <sup>2</sup>	27 <sup>2</sup>
10	25			25		07 <sup>2</sup>	11 <sup>4</sup>	06 <sup>4</sup>	02 <sup>2</sup>	27 <sup>2</sup>
10	25			25		07 <sup>2</sup>	11 <sup>4</sup>	06 <sup>4</sup>	02 <sup>2</sup>	27 <sup>2</sup>
53	750			750		225	337 <sup>2</sup>	187 <sup>2</sup>	75	825 <sup>1</sup>
2 1/2	213			213		64	96	53	21	234
400	8000									
2	150			8150		2445	3667 <sup>2</sup>	2037 <sup>2</sup>	815	8965 <sup>1</sup>
1	100			100		30	45	25	10	110
75	600			600		180	270	150	60	660
300	450			450		135	202 <sup>2</sup>	112 <sup>2</sup>	45	495 <sup>1</sup>
1	25			25		07 <sup>2</sup>	11 <sup>4</sup>	06 <sup>4</sup>	02 <sup>2</sup>	27 <sup>2</sup>
260	3000			3000		900	1350	750	300	3300 <sup>1</sup>
227	800			800		240	360	200	80	880 <sup>1</sup>
132	800			800		240	360	200	80	880 <sup>1</sup>
65	300			300		90	135	75	30	330 <sup>1</sup>
				25		07 <sup>2</sup>	11 <sup>4</sup>	06 <sup>3</sup>	02 <sup>2</sup>	27 <sup>2</sup>
		17	35	1735		520 <sup>2</sup>	780 <sup>3</sup>	433 <sup>3</sup>	173 <sup>2</sup>	1908 <sup>2</sup>
				2080		24	36	20	08	88
				1000		309	458	258	100	1100
				450		135	202 <sup>2</sup>	112 <sup>2</sup>	45	495 <sup>1</sup>
				60		18	27	15	06	66
				130		39	58 <sup>2</sup>	32 <sup>2</sup>	13	143
				70		21	32 <sup>2</sup>	17 <sup>2</sup>	07	77
				350		105	157 <sup>2</sup>	87 <sup>2</sup>	35	385 <sup>1</sup>
50	600			600		180	270	150	60	660
15	40			40		12	18	10	04	44
				1100		330	495	275	110	1210
				100		30	45	25	10	110
				60		18	27	15	06	66
				260		18	27	15	06	66
				200		60	90	50	20	220
				75		22 <sup>2</sup>	33 <sup>3</sup>	18 <sup>3</sup>	07 <sup>2</sup>	82 <sup>2</sup>
				70		21	31 <sup>2</sup>	17 <sup>2</sup>	07	77
				140		42	63	35	14	154
				300		90	135	75	30	330
				670		201	301 <sup>2</sup>	167 <sup>2</sup>	67	737
20	50			50		15	22 <sup>2</sup>	11 <sup>2</sup>	05	55 <sup>1</sup>



Hamilton County Tennessee

Acres	Value of Personal Property	Value of Real Estate or other property	Total value of Personal and Real Estate or other property	Poll Tax	State Tax	County Tax	School Tax	Road Tax	Total Taxes
1/2	300		300	90	135	75	30		330
	70		70	21	35	17	07		77
		100	100	30	45	25	10		110
1/2	75		75	22	33	18	07		82
		120	120	36	54	30	12		132
		170	170	51	76	42	17		186
10	70		70	21	31	17	07		77
		250	250	75	112	62	25		275
		350	350	105	157	87	35		385
		70	70	21	31	17	07		77
		450	450	135	202	112	45		495
		250	250	75	112	62	25		275
		150	150	45	67	37	15		165
		75	75	22	33	18	07		82
		450	450	135	202	112	45		495
		70	70	21	31	17	07		77
		270	270	81	121	67	27		297
		150	150	45	67	37	15		165
		200	200	60	90	50	20		220
		200	200	60	90	50	20		220
		1200	1200	360	540	300	120		1320
1/2	250		250	75	112	62	25		275
		150	150	45	67	37	15		165
1/2		400	400	120	180	100	40		440
1/2	300		300	90	135	75	30		330
		400	400	120	180	100	40		440
		250	250	75	112	62	25		275
		100	100	30	45	25	10		110
		60	60	18	27	15	06		66
		60	60	18	27	15	06		66
		100	100	30	45	25	10		110
		150	150	45	67	37	15		165
		500	500	150	225	125	50		550
		250	250	75	112	62	25		275
		500	500	150	225	125	50		550
		300	300	90	135	75	30		330
		600	600	180	270	150	60		660
		200	200	60	90	50	20		220
		60	60	18	27	15	06		66
		2540	2540	762	1143	635	254		2794
		1130	1130	339	508	287	113		1243
		150	150	45	67	37	15		165
		75	75	22	33	18	07		82
		60	60	18	27	15	06		66
		250	250	75	112	62	25		275



3 <sup>d</sup> Dist (Cont'd)	North	South	East	West	No Town Lots	Value Town Lots
Poe, Jno & Henry Richard	Lots 7, 8, 9	Williams ad	Spear Ave.	50 x 150	3	200
Porter, A. J.	" 140 + 142	N. S. L. Co.	Main St	50 x 200 ea.	2	750
Ridley, M. E. + Morgan, J. W.	Undiv. 1/2 Lot 63	"	Elm St	50 x 178 ea.	1	780
Robinson, J. W.	" 163	"	Main St	50 x 97	1	80
Rogers, A. H.	McGill	Rogers	Alley	Morrison		
"	Alley	"	Rogers	Pleasant N. Acad		
"	Morrison	Vandergriff	Rogers	Adams et al		
Round, B. F.	No 52	N. S. L. Co.	Katharinet	50 x 200	1	150
Ryman, Jno Co.	" 18	Mannings ad	Cor. May Vincent St	40 x 150	1	300
Rucker, P. D.	" -	N. S. L. Co.	Jamagin St	50 x 150	1	200
Saylor, W. H.	" 53	N. S. L. Co.	Spear Ave	" "	1	70
Seers, W. S. et al.	" 146, 147, 148 + 149	Spear ad.	Sawyer St	50 x 137 ea	4	240
Shell, L. S. or Walker	" 43	N. S. L. Co.	Vine St	" x 150	1	250
Shutting, Julius	" 153	"	Thompson St	" x 195	1	150
Smith, Harriet			C. S. & L. R.R. Co	Simmons		
Snow, Wearing, et al	" 16 Ber J. T. Co. add.		Wallace St	54 x 100	1	90
Stewart, Geo R. Trustee	" 173 to 178 inc.	Spear add.	Line St	50 x 137	6	360
Stockard, C. Co.	" 91	N. S. L. Co.	Nixon St	54 x 150	1	60
Staufield, Thos.	" 50 x 150 inc. Loomis Hart Add.	E. of Wilson S. Side Mt. St			1	100
Sherrill, P. V. Brown with	Alley	Gray, et al				
Teague, Wm	" 37 + 38	N. S. L. Co.	West St	50 x 154 ea.	2	200
"	" 540' Lots 13 + 14 Ber F	F. + C. ad.	Forest Ave	40 x 100	1	200
Temple, H. F.	" 11 + 12	N. S. L. Co.	Mitchell	50 x 150	2	150
Unknown	" 2 + 11	F. + C. odd.	Woodland Ave		2	400
"	" 36 + 106	Frazier Add #2			2	120
"	" 77	N. S. L. Co.			1	60
"	3 lots		William Ave	60 x 200 ea	3	250
"	Lots 8 + 11	F. + C. ad.	Forest		2	500
Vandergriff, Jacob	Morrison	Brown	Wilson	Stanley		
White Side Rifles	Lot 22 Ber 1	Frazier Ad.	Meadow St	50 x 200	1	300
Walker, Mrs. R. C.	" 18	Colville "	Elm	40 x 150	1	100
Weaver, Mrs. M. M.	" 99	N. S. L. Co.	Main	50 x 178	1	250
Wells, Mrs.	" 16	"	Lowart	50 x 100	1	100
Williams & Lowart	" 15 Ber 1	Frazier, Ber 1.	Frazier Ferry St	50 x 200	1	250
Wisheudorf, J. B.	" 153	N. S. L. Co.	Main St	50 x 195	1	150
Yarnell, Jas	" 4 + 5	Lowart ad.	Mitchell St	50 x 150 ea	2	1500
Zappler, W. E.	" 16	Colville "	Elm	50 x 150	1	400

4<sup>th</sup> Dist.

Boyer, J. P. & Ker Boyer	1/2 Int in land on	Raccoon Mountain				
Bates, Bales, et al.	Mountain Land.					
Cummings, Jno Jr.	Cummings	Parker	Fryar	Welch		
Pat Maloney	Weeks	"	"	Co Line		
Cummings, Jas.	Light	Light	Mt Bluff	Light		
Crutchfield, Wm	Punington	Hooker	Ober	Hartman,		
Herring, Geo et al.	Rivers	Nixon	Cravens	Parker		

10 of acres	Value Acres Land	Total Real Personal & all other Property	State Tax	County Tax	School Tax	Total Taxes	
		200	60	90	50	20	220
		750	225	337 <sup>2</sup>	187 <sup>2</sup>	75	825
#7 #44		80	24	36	20	08	88
156 1200		80	24	36	20	08	80
156 1200							
172 200		2650	795	1192 <sup>2</sup>	662 <sup>2</sup>	265	2915
110 1200							
		150	45	67 <sup>2</sup>	37 <sup>2</sup>	15	165
		300	90	135	75	30	330
		200	60	90	50	20	220
		70	21	31 <sup>2</sup>	17 <sup>2</sup>	07	77
		240	72	108	60	24	264
		250	75	112 <sup>2</sup>	62 <sup>2</sup>	25	275
		150	45	67 <sup>2</sup>	37 <sup>2</sup>	15	165
1/4 50		50	15	22 <sup>2</sup>	12 <sup>2</sup>	05	55
		90	27	40 <sup>2</sup>	22 <sup>2</sup>	09	99
		360	108	162	90	36	396
		60	18	27	15	06	66
		100	30	45	25	10	110
10 120		120	36	54	30	12	132
		400	120	180	100	40	440
		150	45	67 <sup>2</sup>	37 <sup>2</sup>	15	165
		400	120	180	100	40	440
		120	36	54	30	12	132
		60	18	27	15	06	66
		250	75	112 <sup>2</sup>	62 <sup>2</sup>	25	275
		500	150	225	125	50	550
15 50		50	15	22 <sup>2</sup>	12 <sup>2</sup>	05	55
		300	90	135	75	30	330
		100	30	45	25	10	110
		250	75	112 <sup>2</sup>	62 <sup>2</sup>	25	275
		100	30	45	25	10	110
		250	75	112 <sup>2</sup>	62 <sup>2</sup>	25	275
		150	45	67 <sup>2</sup>	37 <sup>2</sup>	15	165
		1500	450	675	375	150	1650
		400	120	180	100	40	440
5820 2910		2910	873	1310	727	291	3201
2000 2000		2000	600	900	500	200	2200
120 1260							
40 90		1350	405	607 <sup>2</sup>	337 <sup>2</sup>	135	1485
106 1000		1000	300	450	250	100	1100
160 350		350	105	157 <sup>2</sup>	87 <sup>2</sup>	35	385
200 1750		1750	525	87	438	175	1925

4th Dist (Contd)	North	South	East	West	No Town Lots	Value Town Lots
Henderson, Jas.	Stanley et al	Bummings	Burgess	Wartman		
Jones, Robt	O'Bar	Bummings	Bummings	Co Line		
Lattner, Grady & Boylston	Ed by Thompson, et al.		Dryer, Burgess et al.	Songton		
Stanley, C.E. & Martin	Whiteside	Burgess	Belift	Co Line	1/2	but in
Dumley Martin	Pennington	Wartman	Pennington	Wartman		

5th District

Anderson, J.B.	Lots 46, 47 & 48	McClung	ad McClung	74 x 145 ea	3	300
"	" 49 to 65 inc	"	Gillespie		17	1700
"	Trustee " 1 to 168	Anderson	add	50 x 150 ea	168	13300
"	1/2 but in	Lots 22 to 31	Ben Paul Eckford ad	50 x 150 ea	10	420
"	" " " "	33 " 48 " 4	" " "	"	16	650
"	" " " "	49 " 64 " 5	" " "	"	16	600
"	" " " "	65 " 76 " 6	" " "	50 x 145	12	475
"	" " " "	77 " 88 " 7	" " "	"	12	450
"	" " " "	89 " 100 " 8	" " "	"	12	475
"	" " " "	101 " 112 " 9	" " "	"	12	475
"	" " " "	113 " 124 " 10	" " "	"	12	450
"	" " " "	125 " 136 " 11	" " "	"	12	450
"	" " " "	137 " 152 " 12	" " "	"	16	475
"	" " " "	153 " 160 " 13	" " "	"	8	325
"	" " " "	161 " 166 " 14	" " "	"	6	225
"	" " " "	167 " 172 " 15	" " "	"	6	225
"	" " " "	173 " 178 " 16	" " "	"	6	225
"	" " " "	179		50 x 100	1	40
Anderson, Mrs	Lot 7	Ben 12	Highland Park Montg. av.	Bath av. 58 x 135	1	200
Amerson B.F.	" 119	Carry	add Ridgedale	Kyle st 50 x 140	1	200
Agey, J.W.	" 10	Ben 4	Eden Park Bennett ave	50 x 142	1/2	550
Auespaugh, R.B.	" 2, 6, 7, 28 & 29	Bonrows	sd	105 x 205 ca	5	250
Adison, Mary		Hunter	Stone Freeman	Brantley		
Bates, C.F. & Muelie	Lots 69 w <sup>2</sup> 68	McClung	ad Gillespie st		2	150
Barnes, Geo P.	" 20	Ben 6	Curtis ad Ridgedale	50 x 145	1	80
Butcher & Crosswhite or Corn & Lee	" 8, 12, 13 & 14	Ben 2	Highland Park, Chamb. ave.	50 x 135 ea	4	980
Brown, B.H.	" 14	Ben 5	Spring Grove ad Bennett ave	53 1/2 x 125	1	150
Berry, J.W.	" 13	" 4	" " "	"	1	100
Burdie, F.W.	" 2, 6, 7 & 8	Ben 13,	Highland Park 16 McCallie ave,	50 x 135 ea	4	800
Baker, B.H.	" 46	" 46	Montg. av.	46 x 140	1	150
Banks, J.W.	" 13	" 14	" V.K + B	50 x 135	1	1200
Brenting, E.M.	5 12 <sup>2</sup> lot 5 & 7, 25 lot 6	Ben 2,	Baxter's ad Douglas ave	37 <sup>2</sup> x 150	1	100
Blong, S.A.	" 74 to 82 inc	McClung,	Gillespie	75 x 145	9	900
Brown, J.M.	" 1 & 2	Ben 5	at Cheatham Oak st	45 x 145	2	250
Bowles, E.J.	" 14	" 1	Kershner's Sub. Div Union Ave	50 x 135	1	150
Brown, W.J.	" 4	" 2	" " Beech "	45 x 125	1	1200
Bird, J.W.	" 3	" 3	Stewarts ad, Ridgedale, Vance ave	50 x 135	1	100
Brown, Harison W.	"	Lattner	Montg. ave	50 x 200	1	250
Bowling, J.B.	Younger	State line	Scruggs	Bockran	Balance	0

Acres	Value Acres	Total Real Pers + chgrp	State Tax	Co School Tax	School Tax	Total Taxes
160	200	200	60	90	50	220
320	650	650	195	292	162	715
1000	2000	2000	600	900	500	2200
160	100	100	30	45	25	110
160	300	300	90	135	75	330
		2450	735	1102	612	2695
		13300	3990	5985	3225	14630
		5695	1708	2567	1423	5692
		265	79	119	66	262
		<del>5695</del>	<del>1708</del>	<del>2567</del>	<del>1423</del>	<del>5692</del>
		200	60	90	50	220
		200	60	90	50	220
		550	165	247	137	605
		250	75	112	62	275
150		150	45	67	37	165
		150	45	67	37	165
		80	24	36	20	88
		980	294	441	245	1078
		150	45	67	37	165
		100	30	45	25	110
		150	45	67	37	165
		1200	360	540	300	1320
		100	30	45	25	110
		900	270	405	225	990
		250	75	112	62	275
		150	45	67	37	165
		1200	360	540	300	1320
		100	30	45	25	110
		250	75	112	62	275
20	350	balance	51	76	42	187

District Nos, Cont	North	South	East	West	No Town Lots	Value Town Lots	No Acres Land	Value Acres Land
Barrows, G.A.	Lerch	Lerch	Garloch	McDonaldson			35	700
Butler, A.W.	Lots 2, 5, 8, 25 & 24	Barrows S d.		150x205 ea	5	250		
Bryant, Mattie	Irvin		Staubly et al				1/4	50
Bryant, Irvin	"Watkins"	Bryant	Staubly et al				1/4	50
Barton, P.M. Justice	Lot 48	McCullough's sd	Huddle farm	Main 50x184	1	80		
Barnes, A.E.	" 4+5 Ben 4	Eden Park	Montague st	50x142 ea	2	1250		
Blauks, J.H.	N. 50 W. 15 Ben 3	Highland Park	Neuderson's ad	Ruhs 50x150	1	180		
Barnes, A.W.	Lot 7 Ben 3	" "	Kershner's subd.	Kirby Ave <sup>50x135</sup>	1	500		
Bradley, Geo J.	" 14 " 4		Spring Iron add.	Montague st 53 1/2 x 125	1	120		
Brady, S.S.	" 91	Glover's add	Ridgedale	Spring st 50x200	1	80		
Burris, Geo C.	Lot 13, N.W. Ben	Highland Park	Paynes sd.	Vance ave 50x135	1	650		
Burgess, Mrs. Horace	" 11 Ben 31	" "	" "	Baily ave	1	650		
Brookshaw, C.W.	" 10 " 31	" "	" "	" "	1	650		
Burgess, Mrs.	" 5 " 5	Baxter's add	Ridgedale	Douglas st	1	350		
Cruse, Jack	" 19 " 4	Curtis ad	"	Dodd ave	1	100		
Curtis, D.G.	" 4 " 4	" "	" "	" "	1	80		
Couley, J.F.	" 1	Blackley's sd.	"	<del>Montague, cor Blatchley at Front Street</del>	1	700		
Calloway, Morgan	" 16 x	Orange Grove		50x145	1	80		
Crow, O.W.	" 5+6 Ben @	Ridgedale	Chestnut st	45x145	2	100		
Cantrell, J.C.	" 9 " 6	" "	" "	" "	1	50		
Chapman, L.R.	" 1	"	Price's ad	51x135	1	600		
Chapman, E.R.	" 2	"	"	"	1	80		
Curtis, "Mick"	" 1 Ben 12	"	Dodds st	Main st 33x170	1	250		
Cox, Dora G.	" 4	"	Smith	Dodds ave	1	150		
Cosby, Leora	" 14 Ben 2	Highland Park	Kershner's sd	Kirby Ave 45x135	1	150		
Collis, Sam	" 10 " 2	" "	V.K. 503	Anderson st	1	80		
Coe, J.W.	" 100 Sec K	Bragg Hill	Shenwood st	100x179	1	1300		
Colyar, Lewis	Temple	Snow	Road	McCallie			1	350
Cordon, Ellen E.	Lot 11, Ben 5	Highland Park	Duncan Ave	50x135	1	250		250
Carden, C.S.	" 16	McCullough's sd	Huddle farm	50x135	1	500		500
Clark, Tho L.	" 7, 79, 81, 83 & 85	Highland Park	Paynes sd.	" ea	5	800		
Combs, W.S.	" 21+22, Sec 1	N England Park		50x125 ea	2	150		
Coulter, J.J.	" 14 Ben 11	Highland Park	Ruhs x	46x143	1	700		
Dr. Faney & Shorger	Lot 4 Ben 3	"	Chamb. ave	50x135	1	150		
Doan, J.E.	" 36 " 45	"	Montague ad.	Ruhs x. 46x140	1	170		
Dr Long, A.S.	" 106 Sec K	Bragg Hill	Audubon st	100x197	1	150		
Doolittle, W.S.	" 4 Ben 2	Baxter's add.	Ridgedale	Douglas st	1	650		
Dowden, J.B.	" 55	Sharp down ad	"	50x150	1	60		
Daugherty, W.H.	Austin	Martin	Austin	Lerch			5	125
Duell, A. or Orr	Lot 64 SW Ben	Highland Park	Paynes sd		1	500		
Duncan, Frank	Bowden	Donaldson	Overmier	Shenwood			6	150
Daniels, Texana	Lot 20, Ben 4	Curtis ad	Ridgedale	Dodds ave	1	80		
Dunn, J.J.	" 4, 8, 9, 10, 11, Ben 3	Stewart's ad.	"	Vance "	5	500		
Duell, A.E.	" 15 NW Ben	Highland Park	Paynes sd.	" "	1	400		
Dickert, James	" 14	Smith's ad	Ridgedale		1	550		
Dickert, Bob	" 15	" "	" "		1	550		

Total Real Personal Other property	State Tax	County Tax	School Tax		Total Taxes
700	210	315	175	70	770
250	75	112 <sup>2</sup>	62 <sup>2</sup>	25	275
50	15	22 <sup>2</sup>	12 <sup>2</sup>	05	55
50	15	22 <sup>2</sup>	12 <sup>2</sup>	05	55
80	24	36	20	08	88
1250	375	562 <sup>2</sup>	312 <sup>2</sup>	125	1375
180	54	81	45	18	198
500	150	225	125	50	550
120	36	54	30	12	132
80	24	36	20	08	88
650	195	292 <sup>2</sup>	162 <sup>2</sup>	65	715
650	195	292 <sup>2</sup>	162 <sup>2</sup>	65	715
650	195	292 <sup>2</sup>	162 <sup>2</sup>	65	715
350	105	157 <sup>2</sup>	87 <sup>2</sup>	35	385
100	30	45	25	10	110
80	24	36	20	08	88
700	210	315	175	70	770
80	24	36	20	08	88
100	30	45	25	10	110
50	15	22 <sup>2</sup>	12 <sup>2</sup>	05	55
600	180	270	150	60	660
80	24	36	20	08	88
250	75	112 <sup>2</sup>	62 <sup>2</sup>	25	295
150	45	67 <sup>2</sup>	37 <sup>2</sup>	15	165
150	45	67 <sup>2</sup>	37 <sup>2</sup>	15	165
80	24	36	20	08	88
1300	390	585	325	130	1430
350	105	157 <sup>2</sup>	87 <sup>2</sup>	35	385
250	75	112 <sup>2</sup>	62 <sup>2</sup>	25	275
500	150	225	125	50	550
800	240	360	200	80	880
150	45	67 <sup>2</sup>	37 <sup>2</sup>	15	165
1200	360	540	300	120	1320
150	45	67 <sup>2</sup>	37 <sup>2</sup>	15	165
170	51	76 <sup>2</sup>	42 <sup>2</sup>	17	187
150	45	67 <sup>2</sup>	37 <sup>2</sup>	15	165
650	195	292 <sup>2</sup>	162 <sup>2</sup>	65	715
60	18	27	15	06	66
125	37 <sup>2</sup>	56 <sup>1/4</sup>	31 <sup>1/4</sup>	12 <sup>2</sup>	137 <sup>2</sup>
500	150	225	125	50	550
150	45	67 <sup>2</sup>	37 <sup>2</sup>	15	165
80	24	36	20	08	88
500	150	225	125	50	550
400	120	180	100	40	440
500	165	247 <sup>2</sup>	137 <sup>2</sup>	55	605
550	165	247 <sup>2</sup>	137 <sup>2</sup>	55	605

District No. 5.	North	South	East	West	No Town Lots	Value Town Lots	No acres	Value acres
Daniels, N.M.	5 1/2 lots 8 Sharp	Townes add	Ryan ave	50 x 150	1	850		
"	" 5 Ben 9	Stewarts add	Ridgedale	Vance ave 50 x 135	1	350		
" A.P.	" 2 " 5		Eden Park	Bennet ave	1	1100		
Emmers, J.F.	" 1 " 8	Curtis ad	Ridgedale	Grant ave	1	80		
Elder, L.M. Trustee	" 45+46	Gloria's "	"	Gloria st	2	300		
Fields, Sallie	" 4 Ben A	Ridgedale	St Cheatham	Main st	1	60		
Ford, S.W.	" 3 " A	"	"	"	1	60		
Foster, Sarah P.	" 14 " 4	Highland Park	Eden Park		1	150		
Fraun, Henry	" 1 to 11 inc	Ben 8, Stewarts ad.	Ridgedale, Audmon st,	50 x 135 ea	11	1000		
Frawley, Mrs. M.	" 11	Sharp Townes ad.	"	Ryan ave 100 x 200	1	250		
Frank, Henry	3/4 int in 10 ac tract	by Marshall, Sherwood	McCallie				3 3/4	650
Fullerton, F.M.	Lot 51	Gloria's ad.	Ridgedale	Howard st	1	150		
Fleming, Mrs. Georgie	" 16 Ben 3	Highland Park			1	150		
Fairlight, J.A.	" 5 " 3	Stewarts ad.	Ridgedale		1	100		
Floy, D.	Lots 16 + 31	Rickey's ad.	Miss Ridge		1	300		
Finsky, C.B.	" 18 + 19	"	"		2	500		
Gates, Fred & Frank	" 47 Ben 46	Montague ad	Highland Park	Rooks x	1	200		
Gaston, J.D.	" 1 " 50	Newson's "	"	Union ave	1	250		
Gilbert, J.D.	" 37 N.E. Ben	Highland Park		Kirby ave	1	300		
Gibson, Warren	N 1/2 Lot 15 " 8	Curtis ad.	Ridgedale	Hunter av.	1	150		
Goad, J.M.	Leitch	Leitch	Leitch	Sonaldoon			8	160
Gray, C.W. Trustee	Lots 21 + 23 Blk 1	Gobel's ad.	Ridgedale	Quint st	2	1400		
Gulley, C.A.	" 95, 141, 159, 160	Orange Grove			4	620		
Gurkint, Emma D.	" 3 Ben 20	Highland Park		Bailey ave	1	750		
Griffith, P.S.	" 68	Gloria's ad.	Ridgedale		1	100		
Green, Geo. D. & P.	" 17 Ben 5	Curtis "	"	Grant ave	1	350		
Green, W.C.	Faley		blair	McClung			15	4100
Grant, Oscar	Lot in Converse ad.	East End			1	250		
Geshne, Paul	" 28 Blk 3	Oak Grove	Francis		1	250		
Garrin, G.L.	E 32 Lot 7	Smith's ad.	Ridgedale		1	80		
Green, Chas	Lots 1 to 7 incl.	Blk 1 Leitch Place			7	180		
Hann, C.C.	Lot 53	Sharp Townes ad.	Ridgedale		1	100		
Hains, Wm	" 5 N 25 lot 6	Blk 2, Boxter's ad	Ridgedale	Douglas st	1 1/2	700		
Hood, Henry	" 104 S.E. Ben	Highland Park	Paynes St	Vance	1	200		
Hoagney, Mrs. L.E.	" 87	Orange Grove		Taylor st	1	100		
Harris, Thomas & Annie	" 49	Blackley's ad	Ridgedale		1	500		
Henderson, R.B. & Bro.	" 151	Orange Grove		Catharine st 45 x 145	1	100		
Henderson, M.M. 1/2 int	" 153 to 156 inc.	"	"	" 50 x 145 ea	4	750	1/2 int =	
" Jr. C.	" 11 Ben 9		Huddle Farm	Strait st	1	100		
Henson, G. W.	" 20, 18 " 3	Curtis ad.	Ridgedale		2	160		
"	" 3 " 3	Highland Park		Chamberlain ave	1	180		
Henson, H.H.	" 1432, Dec 8	Q 2 Park	Newport	Marwick	2	150		
Hill, J.D.	Atkinson & Hall	Stewart	Shallford Rd	Crest road			4	1100
Highland Curdson Co.	Lots 1 + 16	Ben 36	Highland Park #2		2	330		
Hooper -	" 5	" 3 " "	"	Chamberlain ave	1	180		
Hodge, W.G.	" 9 + 16	" 7	Curtis ad.	Ridgedale	2	500		

Total Real, Personal & other Property	State Tax	County Tax	School Tax		Total Taxes
1200	360	540	300	120	1320
1100	330	495	275	110	1210
80	24	36	20	08	88
300	90	135	75	30	330
60	18	27	15	06	66
60	18	27	15	06	66
150	45	67 <sup>2</sup>	37 <sup>2</sup>	15	165
1000	300	450	250	100	1100
250	75	112 <sup>2</sup>	62 <sup>2</sup>	25	225
650	195	292 <sup>2</sup>	162 <sup>2</sup>	65	715
150	45	67 <sup>2</sup>	37 <sup>2</sup>	15	165
150	45	67 <sup>2</sup>	37 <sup>2</sup>	15	165
100	30	45	25	10	110
300	90	135	75	30	330
500	150	225	125	50	550
200	60	90	50	20	220
250	75	112 <sup>2</sup>	62 <sup>2</sup>	25	225
300	90	135	75	30	330
150	45	67 <sup>2</sup>	37 <sup>2</sup>	15*	165
160	48	72	40	16	176
1400	420	630	350	140	1540
620	186	279	155	62	682
750	225	337 <sup>2</sup>	187 <sup>2</sup>	75	825
100	30	45	25	10	110
350	105	157 <sup>2</sup>	87 <sup>2</sup>	35	385
4100	1230	1845	1025	410	4510
250	75	112 <sup>2</sup>	62 <sup>2</sup>	25	275
250	75	112 <sup>2</sup>	62 <sup>2</sup>	25	275
80	24	36	20	08	88
180	54	81	45	18	198
100	30	45	25	10	110
700	210	315	175	70	170
200	60	90	50	20	220
100	30	45	25	10	110
500	150	225	125	50	550
100	30	45	25	10	110
375	112 <sup>2</sup>	168 <sup>3/4</sup>	93 <sup>3/4</sup>	37 <sup>2</sup>	412 <sup>2</sup>
100	30	45	25	10	110
340	102	153	85	34	374
150	45	67 <sup>2</sup>	37 <sup>2</sup>	15	165
1100	330	495	275	110	1210
330	99	148 <sup>2</sup>	82 <sup>2</sup>	33	363
180	54	81	45	18	198
500	150	225	125	50	550



District No. 5.	North	South	East	West	No Town Lots	Value Town Lots	No acres Land	Value acres Land
Hodge, W.C.	Lots 11 + 15	Bex 7, Curtis ad.	Ridgewale		2	160		
Korbet, J.E.	" 5 BEND	Dodds ad.	Ridgewale		1	150		
Howard, C.W.	Ricketts	Stone et al	Steele	Piscen			5	750
Hardin, W. No.	Lots 136, 137, 138	Cary's ad.	Ridgewale		3	200		
Huschart, Geo. Trust.	" 14, 15, 16, 17	Bex 33	Highland Park	McClellie ave	4	700		
Kutchison, J.C.	" 157, 158	Orange Grove,		Quith. ST	2	200		
Hughes + Rogers	" 9, 10, 11	Bex 3, Barter's ad.	Ridgewale	Douglas st	3	450		
Hughes + Davis	N 36 lot 305, 282, 401, 371, 7 1/2 lot 8 to 11 inc. Bex 5	"	"	Barter's ad.	6	475		
Horn, W.	Mullins	Road	Coasite	Mullins			1/8	100
Kutchison, J.C.	Lot 41, 42	McCullough's sub.	Huddle farm		2	200		
Kotch Kiss, R. S.	" 20 Bex 3	Curtis ad.	Ridgewale	Dodds ave	1	80		
Karris, J. O.B.	" 39 " 45	Montague's	Highland Park	Quoth's X	1	150		
Koaynes, J.W.	" 54	Converse ad	East End		1	400		
Koew, H. Patton	" 17 Bex 3	Curtis	Ridgewale		1	200		
Karvey, A.P.	" 13	Huddle Farm.	Strait St		1	600		
Korbet, J.W.	" 16 Bex 14	Highland Park		Chamb. Ave	1	250		
Judson Powder Co.	Cemetery	Chemical wks	Miami Powder Co	Am. Dye. Co.			1/3	450
Johnson, J. J.	" 11 + 12 NW Bex	Highland Park	Paynes ad.		2	300		
Jones, E. J. + J. S.	" 6	" " "	"	Chamb. Ave	1	250		
Kershner, Mrs. C.A.	Lots 15 + 16 Bex 11	Highland Park		Bailey ave	2	500		
"	" 1 " 2	"	Kershner sd.	Beech st	1	1300		
"	" 7, 13, 14, 15, 16 " 2	"	"	Kirby ave	5	1000		
"	" 2, 4, 5, 7, 8 " 3	"	"	"	5	825		
"	" 17, 18 " 3	"	"	"	2	350		
"	" 31	Sharp + Owens ad	Ridgewale		1	600		
Knox, Henry	" 3 Bex 7	Curtis ad.	Ridgewale		1	400		
Kratz, W.H.	Lot in	Cowens ad.	East End	Art	1	250		
Kershner, Mrs. C.A.	" 15, 4, 5, 8 + 19	Bex 7, Warner's sd.	Huddle Farm		9	1400		
"	" 2, 4, 6, 8, 10	" 46	Highland Pk.	James ad.	5	750		
"	" 1, 3, 5, 9	" 44	"	"	4	560		
"	" 12, 14, 16, 18, 20	" 45	"	"	5	700		
"	" 11, 13, 15, 17, 19	" 43	"	"	5	650		
"	" 21, 23, 25, 27, 29	" 30	"	"	5	600		
"	" 32, 34, 36, 38, 40	" 31	"	"	5	500		
"	" 31, 33, 35, 37, 39	" 29	"	"	5	500		
Keebler, D.D.	" 22 see 2	N.E. Park		N.E. cor. 50 x 125	1	70		
Lerch Geo	" 12, 13 Bex 6	Lerch Place			2	50		
" Mike	" 21, 23, 25, 27, 29, 31, 33, 35, 37, 39, 40	Bex 1		Lerch Place	11	120		
"	" 22, 24, 26, 28, 30, 32, 34, 36, 38, 40, 42	" 2		"	11	160		
"	" 43, 45, 47, 49, 51, 53, 55, 57, 59	" 6		"	9	100		
"	" 44, 46, 48, 50, 52, 54, 56, 58, 60	" 7		"	9	120		
Laur, Harry Trust.	" 3, 4, 5, 9.	Bex 9, Stewarts ad.	Ridgewale		3	450		
Lauter Bros	" 14	Smith's ad.	Ridgewale	Smith st 45 x 145	1	80		
Lee J.W.	" 14	Bex 3, Highland Park		Bailey ave 50 x 135	1	100		
Lee, Mary E	" 23	" 6 Curtis ad	Ridgewale	50 x 145	1	80		
Lerch, Mike	Nixon	Browns,	Martin	Coary			105	2500

Total Real Personal + all property	State Tax	County Tax	School Tax	Total Taxes
160	48	72	40	176
150	45	67 <sup>2</sup>	37 <sup>2</sup>	165
250	225	337 <sup>2</sup>	187 <sup>2</sup>	825
200	60	90	50	220
700	210	315	125	770
200	60	90	50	220
450	135	202 <sup>2</sup>	112 <sup>2</sup>	495
475	142 <sup>2</sup>	213 <sup>3/4</sup>	118 <sup>3/4</sup>	522 <sup>2</sup>
100	30	45	25	110
200	60	90	50	220
80	24	36	20	88
150	45	67 <sup>2</sup>	37 <sup>2</sup>	165
400	120	180	100	440
200	60	90	50	220
600	180	270	150	660
250	25	112 <sup>2</sup>	62 <sup>2</sup>	275
450	135	202 <sup>2</sup>	112 <sup>2</sup>	495
300	90	135	75	330
250	25	112 <sup>2</sup>	62 <sup>2</sup>	225
4575	1372 <sup>2</sup>	2058 <sup>3/4</sup>	1143 <sup>3/4</sup>	5032 <sup>2</sup>
400	120	180	100	440
250	75	112 <sup>2</sup>	62 <sup>2</sup>	275
5660	1698	2547	1415	6226
70	21	31 <sup>2</sup>	17 <sup>2</sup>	77
50	15	22 <sup>2</sup>	12 <sup>2</sup>	55
380	114	171	95	418
120	36	54	30	132
450	135	202 <sup>2</sup>	112 <sup>2</sup>	495
80	24	36	20	88
100	30	45	25	110
80	24	36	20	88
2540	750	1125	625	2750

District No. 5.	North	South	East	West	No Town Lots	Value Town Lots	No acres Saw	Value acres Saw
Lewis, James	Lots 24, 25, 26	Bk 9	Huddle Farm	5 1/2 x 150 Ea	3	250		
" James	" 27 to 32 inc.	" 9	" "	45 x 207	6	500		
" " "	" 6	" 26	Highland Park	Duncan ave	1	150		
Lind Day & Hoyt	" 6 or 7 Bk 50		" "	Heron's ad 50 x 35 Ea	2	400		
" "	" 8 Bk 16	Highland Park	Barley ave, Heron's ad.		1	250		
Long, J.	861 Lots 1, 2 & 3	Glover's ad	Ridgedale	Sodds ave. 61 x 150	1	100		
Lokenan, L.P.	" 103	S.E. Bk Highland Park	Payne's sub.	50 x 135	1	180		
Lawter, A.W.	" 16	Smith's add to Ridgedale	Smith St.	40 x 120	1	100		
Lawhorn, Joel	Lot in Converse + East End int					1	250	
Miller, Sullivan James	Lots 9 to 16 inc.	Bk 22	Highland Park	Chamb. ave	8	1300		
McKinley, Mrs. Wm	Stanly	Robison	DeLisle	Johnson			3 3/4	150
Mills, W. C.	Lots 10, Bk 26	Highland Park	Chamb. ave	50 x 135	1	150		
McMillen, D.C.	" 29, 38, 39, 40 & 41	Lots 26 Bk 507	Ford + Parker, Monty	George ave. 50 x 120 Ea	4	750		
Mays, N.D. or Hudson	1 Heron's	Powel	Lominis	Road			9	1400
Majors, Jno W	Gillespie	Connor	Clark	Nixon			120	2400
May, Geo.	Lots 12 Bk 6	Curtis ad	Ridgedale	Sodds ave	1	50		
Miles, John	" 9 " 2	Highland Park	Anderson ave		1	200		
Miller, R.J. + Wm Barr	" 25 + 27 " 1	" "	V.K. + B. ad	Vance	2	350		
" + Larley, Thos.	2 int in 66, 68, 70, 72, 74, 76, 78, 80, 82, 84, 86, 88, 90, 91.	Bk 6 High. Park	V.K. + B. ad		11	1800	1/2	800
McClung, H. L.	Lot 127	McClung's ad.			1	100		
" "	" 173 to 177	" "			5	420		
McClusky, Chas + Frank	" 23 Bk 4	Curtis ad, Ridgedale		Sodds ave	1	50		
Marshall, Mrs.	" 4 Bk 5	St Cheatham	Hogan's ad.	Oak st	1	250		
Moore, E. S.	" 8 + 9	Orange Grove	Monty ave		2	700		
M.R. E + No. B. Acan	" 53, 55, 57, 65 + 67.	S.W. Bk Payne's ad	Highland Park		5	850		
McElhane, Robt.	Heron	Gibson	Heron	Lominis			80	1/4
Muller J.P. Est.	" 57	McClough	S.D. Huddle Farm	Ford St 43 x 750	1	100		
" "	Barter Etal.	Grand View	Grand View	Street		500	1/2	1000
Muller J.P. Est.	Lot 49	McCloughs	S.D. Huddle Farm	Marri St 50 x 184	1	80		
Norris, G.H.	" 11	Curtis ad d.	Huddle Farm	High St 50 x 150	1	450		
Nixon, Hm	" 16	Orange Grove		50 x 140.	1	300		
Nowell, J. T.	" 16 Bk 23	Highland Park	Barley ave		1	170		
Owens, Dan	" 150	Camp ad.	Ridgedale		1	60		
Ohrstead, W.T. Trust	Lots 32 + 33.	Glover's ad	Ridgedale	Sodds ave 50 x 150 Ea	2	400		
" " "	" 14, 15, 16.	Bk 12 Highland Park.	Union ave	50 x 135.	3	700		
Orr, G.H. + Geo J. Bradley	" 15, 17, 19	" 3	Spring Grove ad.	5 1/2 x 125	3	330		
Plumly	" 33 + 34	Riesley's ad.			2	100		
Palmer, Nellie S	Cor Mantz + Ruohs + Etals.				1	1500		
Park, Geo L.	Lot 61 See 4.	Gradd Heel			1	500		
Park, med	" 60 " 8.	" "			1	300		
Peat, G. S.	" 26, 27	Orange Grove	McMillen ave		2	240		
Pickens, J. W.	10 West Side	Sherwood	Kenoch	Shallow Ford Rd.	8	2000		
Phillips, J. W. Etal.	Lot 8	Blackley's ad.	Ridgedale	Monty ave 50 x 150	1	150		
Post, J. W.	" 56	McCloughs	S.D. Huddle Farm		1	100		
Pryor, E. G. H.	" 153	Camp ad	Ridgedale		1	150		
Patterson, J. W.	" 24	Bennetts ad.		Queen St 65 x 104	1	150		

Total Real. Per- sonal and other Property	State Tax	County Tax	School Tax	Total Taxes
250	35	112 <sup>2</sup>	62 <sup>2</sup>	207
500	150	225	125	500
150	45	67 <sup>2</sup>	37 <sup>2</sup>	165
540	162	243	135	540
250	25	112 <sup>2</sup>	62 <sup>2</sup>	275
100	30	45	25	110
180	54	81	45	198
100	30	45	25	110
250	75	112 <sup>2</sup>	62 <sup>2</sup>	275
1300	390	585	325	1430
150	45	67 <sup>2</sup>	37 <sup>2</sup>	165
150	45	67 <sup>2</sup>	37 <sup>2</sup>	165
250	225	337 <sup>2</sup>	187 <sup>2</sup>	825
1400	420	630	350	1540
2400	720	1080	600	2640
80	24	36	20	88
200	60	90	50	220
250	105	157 <sup>2</sup>	87 <sup>2</sup>	385
900	270	405	225	990
700	210	315	175	770
850	255	382 <sup>2</sup>	212 <sup>2</sup>	935
80	24	36	20	88
600	180	270	150	660
80	24	36	20	88
450	135	202 <sup>2</sup>	112 <sup>2</sup>	495
300	90	135	75	330
170	51	76 <sup>2</sup>	42 <sup>2</sup>	187
60	18	27	15	66
1100	330	495	275	1210
330	99	148 <sup>2</sup>	82 <sup>2</sup>	365
100	30	45	25	110
1500	450	675	375	1650
500	150	225	125	550
300	90	135	75	330
240	72	108	60	264
2000	600	900	500	2200
150	45	67 <sup>2</sup>	37 <sup>2</sup>	165
100	30	45	25	110
150	45	67 <sup>2</sup>	37 <sup>2</sup>	165
150	45	67 <sup>2</sup>	37 <sup>2</sup>	165

Dist	no	North	South	East	West	No of Lots	Value Town Lots	No acres land	Value acres land
Dist no 5									
Orrin W.B. #33 1/3	Sot 9	Blk 11	Dodds ad.	Ridgedale	Smith St. 335x158	1	300		
Raukston Town	" 48		Blacklyp sd.	"	Front View St. 200x300	1	1300		
Raukston W.S.	" 23		"	"	" 50x150	1	100		
Raukston Ab.	"		between Long + Roseman et al	Dodds	148x380	1	1800		
Raukston Town	" 1	Blk 10	Bailey SD.	Huddle Farm		1	100		
" "	" 76+77		Glovers ad.	Ridgedale	Ewing St.	2	700		
Reynolds B.D.	Sots 3,4,5,10,11		Bennetts ad	"		5	300		
Robertson Loyd.		Stanley	Nepon	D'Seale	Johnson			2 1/2	100
River A.S.	" 2	Blk 3	Highland Park	Duncan av	50x135.	1	250		
Russell Mary G.	" 3+4	" 20	"	"	Bailey av	2	1000		
Ridge Martha	" 60		McLoughlin's SD	Huddle Farm	Food St 45x150	1	250		
Reynolds J.B.	" 13	Blk 23	Highland Park	Bailey av	50x135.	1	170		
Ridge Bros	" 89		Orange Grove	Taylor St.	50x100	1	80		
Rogers R.C.	" "	Blk 3	Bartels add	Ridgedale	Douglas St.	1	800		
Saillard Lewis	" 5		Leorns "	"	Mentz av.	1	250		
Schwartz Miss Adae	" 26	" 1	Kobels "	"	Smith St 60x135	1	150		
Scott Miss E.C.		DeWolf	Smith	Farris	Arley			1 3/4	500
Scott E.	" 13	Blk 12	Highland Park	Union av	50x135.	1	250		
Silvey Wm Howard et al	Sot 8	Blk 5	Kurtis ad	Ridgedale	Dodds av 50x145	1	280		
Symons W.B.	" 32		Hingfield ad.	Park Place	9th 50x125	1	600		
Shelton G.O.	" 10	Blk 2	Keshners SD	Highland Park	Union av 45x135	1	1000		
Sharpley B.A.	" 1+2	Blk 20	"	"	Bailey av 50x135	2	350		
Smith W.S.	" 3	" 5	Kurtis ad.	Ridgedale	Dodds av 50x140	1	400		
Shelton D.C.	" 11	" 2	Keshners SD	Highland Park	Union av 45x135.	1	200		
Smith Mrs Teresa	" 10,11,12+25		"	"	Duncan av 50x135	3	500		
Snow F.A.			Sherwood	Aoad.	McCallie			1	350
Stanton L.S.	" 4	" 2	Highland Park	Duncan av	50x135.	1	1250		
" "	" 31+45 to 48 incl	7/16 of 26	Blk 15+7	Fort + Bartels add.	50x120.	5	1000		
Steele Frank Est.		Mangold.		Johnson	Crouch			55	1500
Stewart C.W.	" 1,2,3,4.	Blk 24	Highland Park	Bailey av	50x135.	4	980		
Sey John H	" 265		Orange Grove	Ely St.	45x116.	1	400		
Stone Kergie	" 158 inc		McLoughlin's	Mentz av		8	2000		
" "	" 17 to 24		"	"	McLoughlin's	8	1200		
Stokes D.S.	" 11	Blk 6	Bartels ad	Ridgedale	Douglas St.	1	1000		
Stoops A.J. + G.W.	" 93 to 102 incl		McLoughlin's ad.	Morgan St.	75x145 Ea	10	850		
Streeter + Bagley	" 231		Orange Grove		45x116.	1	100		
Smith J.H.	" 12		Price's add.	Ridgedale	High St 51x150	1	450		
Strang S.B.	" 2	Blk 50	Kensons "	Highland Park	Union av 50x135	1	200		
Scotfield E.H.	" 4	" 33	"	"	McCallie av "	1	1000		
Southwick G.L.	" 14	" 8	Eden Park.	Montague St	50x142	1	1000		
Stokes D.S.	" 11,12,23,24		See 2	New Eng Park.	50x125 Ea	4	300		
" "	" 24		" 24	" " "	"	1	80		
Schwartz H.W.	" 29+30.	" 6	" " "	"	"	2	120		
Salard John.	" 12,13,15,16,21		Bennetts ad.	Ridgedale	Sharp av	6	800		
Smith Hm	" 14+17		"	"	+ Owen av	2	300		
Syghters W.	" 23		"	"	50x100	1	100		
Schoat Chas	" 17,18,19,20	Blk 6	Leach Place	Pub Road.	50x150 Ea	4	100		

Total Real personal and all other property	State Tax	County Tax	School Tax		Total Taxes.
300	90	135	75	30	330.
1300	390	585	325	130	1430
100	30	45	20	10	330
1800	540	810	450	180	1980
800	240	360	200	80	880
300	90	135	75	30	330
100	30	45	25	10	110.
250	75	112 <sup>2</sup>	62 <sup>2</sup>	25	275.
1000	300	450	250	100	1100
250	75	112 <sup>2</sup>	62 <sup>2</sup>	25	275
170	51	76 <sup>2</sup>	42	17	187
80	24	36	20	8	88.
800	240	360	200	80	880
250	75	112 <sup>2</sup>	62 <sup>2</sup>	25	275.
150	45	67 <sup>2</sup>	37 <sup>2</sup>	15	165.
500	150	225	125	50	550
250	75	112 <sup>2</sup>	62 <sup>2</sup>	25	275.
280	84	126	70	28	308.
600	180	270	150	60	660.
1100	330	495	275	110	1210
350	105	157 <sup>2</sup>	87 <sup>2</sup>	35	385.
400	120	180	100	40	440.
200	60	90	50	20	220
500	150	225	125	50	550
350	105	157 <sup>2</sup>	87 <sup>2</sup>	35	385.
2250	675	1012 <sup>2</sup>	562 <sup>2</sup>	225	2475.
1500	450	675	375	150	1650.
980	294	441	245	98	1078.
400	120	180	100	40	440
3200	960	1440	800	320	3520
1000	300	450	250	100	1100
850	255	382 <sup>2</sup>	212 <sup>2</sup>	85	935.
100	30	45	25	10	110.
450	135	202 <sup>2</sup>	112 <sup>2</sup>	45	495.
200	60	90	50	20	220
1000	300	450	250	100	1100
1100	330	495	275	110	1210
380	114	171	95	38	418.
120	36	54	30	12	132.
800	240	360	200	80	880
300	90	135	75	30	330
100	30	45	25	10	110.
100	30	45	25	10	110.

Dept	5 Cont'd	North	South	East	West	No Town Lots	Value Town Lots	No Acres Land	Value Acres Land
Strobel	Genl	Lots 10 + 11	Ber 7	Lerch Place	Out Road	2	50		
Shelton	E. W.	" 2	Ber 36	Highland Park	50 x 150	1	170		
Thompson	F. M.	Lot 8 Ber 10		Highland Park	Duncan av	50 x 135	1	250	
Thompson	H. L.	" 5, 6, 7,	"	"	Union	"	3	607	
Thompson	Wm	" 232		Orange Grove		45 x 116	1	100	
Thompson	Elizabeth	" 246	"	"		48 x 116	1	100	
Trumble	H. E.	" 73 + 74		Carry ad.	Ridgedale Lewis St.	50 x 150 ea	2	1250	
Turner	Jos.	Baldwin		State Line	Scuggs Cochran			10	100
Thomas	B. A.	" 6, 7, 18	Ber 7	Curtis ad.	Ridgedale	50 x 140 ea	3	570	
Turner		" 68,		Klovers	Ridgedale Ewing St.	50 x 175	1	500	
Unknown		" 24		Park Place	Wingfield ad 9th	50 x 125	1	200	
"		" 20		McCulloughs ad	Huddle farm	50 x 150	1	100	
"		" 17, 18,		Blackley ad.	Ridgedale		2	200	
"		" 4, 5, 7,		Smiths ad.	" High St.		3	350	
"		" 25		Gobels	" Smith St	50 x 150	1	150	
"		" 156 + 136 + 18	Ber 11	Dodds	"	50 x 150	12	1200	
"		Ber 14	"	"	" (Less lot 9)	"	2	160	
"		" 13, 14, 15	Ber 4	Gobels	"	"	3	500	
Van Fassell	Harry	Muller	Stein	Loomis	Henderson			9	1200
Visebach		" 8 + 9	Ber 1	Lerch Place		50 x 150	2	50	
Vincient	J. H.	" 18 + 20	" 5	Spring Grove	Cennetts av	53 <sup>2</sup> x 125	2	250	
Vought	H.	" 16,	" 3	Kershners ad.	Highland Park	50 x 134	1	300	
Wanner	Mrs	" 9	Ber 7		Ford St.	50 x 204	1	350	}
"	"	" 9	" 7				1	350	
Wilson	J. H. + J. S.	" 8			Huddle Farm	Smith St	1	100	
Wallace	B. St.	" 38		Wingfield ad	Park Place	9" St.	1	100	
Wallace	Fred.	" 18	Ber 25		Highland Park	50 x 135	1	650	
Wacker	J. W.	" 14	" 5		"	"	1	250	
Wall	A. B.	" 12	" 23		" Bailey av	50 x 135	1	200	
Wanner	Mrs or Turner	" 1	Willis 5d	Ber 5	Huddle farm	47 x 140	1	1100	
Wanner	Mrs E. W.	" 18	Ber 2	Kershners ad	Highland Park	45 x 135	1	200	
Warr	N. A.	" 8		Smiths ad.	Ridgedale	50 x 150	1	600	
Wiggins	W. A.	" 12		Wingfields	Park Place	9" St 50 x 125	1	500	
Williams	Dr.	Lot 36		McCulloughs ad	Huddle farm	53 x 184	1	150	
Williams	Charlotte	" 9		Horns ad.	Ber 2, Stewarts ad.	Ridgedale	1	80	
Withers	-	" 21, 22		Orange Grove	Montg. Ave	50 x 140 ea.	2	550	
White	Mrs. Annie P.	" 1		N. W. Ber	Payress ad.	Highland Park	1	150	
Whitman	Mrs. N. 1/2	" 8		Sharp + Owens ad.	Ridgedale	50 x 150	1	150	
Woelf	M.	" 4	Ber 5	Spring Grove		53 <sup>2</sup> x 125	1	100	
Wright	R. T.	" 143, 144		Barys ad.	Ridgedale	50 x 140	2	120	
Wright	Mrs. N. 60'	Ber 1			Huddle Farm	60 x 122	1	200	
Wilhoit	Wm	Lot 24	" 7	Curtis ad.	Ridgedale	50 x 135	1	200	
Weis	Christian	" 9	" 14	Dodds	"		1	120	
Williams	J. H.	" 4	" 1		Highland Park	McCallie av.	50 x 135	1	250
Wood	-	" in Concourse	ad	East End		Out		1	400
White	Ewing	" 10		Smiths ad	Ridgedale	60 x 135	1	700	
Wells	Frank + J. B.	" 6	Ber 5	Baxters ad		50 x 135	1	350	

Total Real Personal  
and unimproved property

State Tax

County Tax

School Tax

Total Taxes

50	15	22 <sup>2</sup>	12 <sup>2</sup>	05	55
170	51	76 <sup>2</sup>	42 <sup>2</sup>	17	187
250	75	117 <sup>2</sup>	62 <sup>2</sup>	25	275
607	152 <sup>10</sup>	228 <sup>15</sup>	126 <sup>75</sup>	50 <sup>70</sup>	557 <sup>70</sup>
100	30	45	25	10	110
100	30	45	25	10	110
1250	375	562 <sup>2</sup>	312 <sup>2</sup>	125	1375
100	30	45	25	10	110
570	171	256 <sup>2</sup>	142 <sup>2</sup>	57	627
500	150	225	125	50	550
200	60	90	50	20	220
100	30	45	25	10	110
200	60	90	50	20	220
350	105	157 <sup>2</sup>	87 <sup>2</sup>	35	385
150	45	67 <sup>2</sup>	37	15	165
1200	360	540	300	120	1320
160	48	72	40	16	176
500	150	225	125	50	550
1200	360	540	300	120	1320
50	15	22 <sup>2</sup>	12 <sup>2</sup>	05	55
250	75	112 <sup>2</sup>	62 <sup>2</sup>	25	275
300	90	135	75	30	330
700	210	315	175	70	770
100	30	45	25	10	110
100	30	45	25	10	110
600	195	292 <sup>2</sup>	162 <sup>2</sup>	65	715
250	75	112 <sup>2</sup>	62	25	275
200	60	90	50	20	220
1100	330	495	275	110	1210
200	60	90	50	20	220
600	180	270	150	60	660
500	150	225	125	50	550
150	45	67 <sup>2</sup>	37 <sup>2</sup>	15	165
80	24	36	20	08	88
550	165	247 <sup>2</sup>	137 <sup>2</sup>	55	605
150	45	67 <sup>2</sup>	37 <sup>2</sup>	15	165
130	39	58 <sup>2</sup>	32 <sup>2</sup>	13	143
100	30	45	25	10	110
120	36	54	30	12	132
200	60	90	50	20	220
200	60	90	50	20	220
120	36	54	30	12	132
250	75	112 <sup>2</sup>	62 <sup>2</sup>	25	275
400	120	180	100	40	440
700	210	315	175	70	790
350	105	157 <sup>2</sup>	87 <sup>2</sup>	35	385



Dist. S. Cont'd	North	South	East	West	20 Town Lots	Value Town Lots	200000 Acres	Value Acres
Willson, A. J.	Lot 9 NW. Blk	Paynes subd.	Highland Park	50x135-	1	450		
Yeager, W. et al	Powell et al	Martin	Loomis	crest road			9	1200
6th Dist.								
Allin, Walter,	Lots 4, 10, 11, 12, 13	Blk 4 Kings Point			5	300		
Ames, E. R.	" 16, 17, 18, 19	Blk 5	"		4	600		
" "	" 7+8	" 10	"		2	300		
" "	" 5+6	" 15	"		2	300		
Armstrong, J. M.	Sharon	Herbert	crest road	Campbell st			1	300
" "	Herbert	Mauker's	" "	" "			1	500
" "	Lot 2	Werts sd.	York st				1/2	350
Adams, Mrs. J. M.	" 7+8	Blk 1 Glass Farm			2	200		
Alexander, Mrs. D. A.	" 2+3	" "	Mauker's sd.	50x200 ea	2	100		
Burton, W. K. et al	" 25, 32+36 to 41 inc	Blk 23, Lattner sd.	Roanoke st	50x145 ea.	16	840		
" "	" 45 to 66 inc.	" 24	" "	McNeal st 50x150	22	1100		
Bell & Tappenkew	" 205+216 inc.	" 16	" "	Jones st 50x140	12	750	3/4 =	
Beede, G. O.	" 36+45	Spring Place	add Glass Farm		2	1200		
Berry, Jimmie	Bragg	Webb	Webb	Webb			2	100
Benjamin, G. T.	Lot 126	Glass Farm	Spring Place ad	63' x 190	1	100		
Brady, S. S.	" 5	Blk 2 Kings Point		50x200	1			
" "	" 5	" 4	" "	" "	1			
" "	" 5	" 5	" "	" "	1			
" "	" 18	" 16	" "	" "	1	300		
Boyce, Polly	Sumptin	Pratchant	Church	Wonge			1	50
Boughton, F. W.	Lot 20	Woolson's sd.	Ridge road	50x140	1	50		
Blair, G. C.	" 8	Blk 16 Glass Farm	Taylor st	50x120	1	70		
Burton, Peufield & Co.	" 2 to 8+10+12	Blk 20	" "	E Chatt. d. 60	9	1200		
" "	" E. Chatt. d. 60	Glass Farm	E Chatt. d. 60	Ford			39 3/4	4000
Bartraw, J. H.	Lots 11, +12	Blk 12	" "	Depot st 50x150 ea	2	150		
Byrness, Sallie	" 7	Blk 1 Boyce	Curtis st	50x190		1200	= 1/2 inc -	
Byant, G. W.	N.E. Cor	" 13 Glass Farm	Cushman st	50x111	1	200		
Baily, R. E.	Lots 9+10	Blk 2 Wilders sd.	50x190 ea	Chamberlain st	2	120		
" "	" 6+7	" 1	" "	" "	2	120		
" "	" 10	" 3	" "	" "	1	60		
Bannon, Rebecca	Mills	Brouch	Fields	Lovell			2	100
Gary, M. E.	Lot 53	Spring Place ad	Glass Farm		1	200		
Caston, A. G.	" 7+8	Vinson's sd.		50x142 ea	2	150		
Cheer, D. W.	" 1 to 11 inc	Blk 23, Lattner's sd.	Bradford Road	50x145	11	1100		
Clark, J. W.	" 44	" 15 Glass Farm	Dodson st	50x190	1	100		
Copeland, W.	" 42+33	" 23 Lattner's sd.	Roanoke st		2	300		
Caudon, M. J.	" 29, 85, 90, 92	Spring Place	Glass + Chamb. sts	50x150	4	550		
Clark, E. E.	S 50' Lot 9	Werts sd			1	350		
Clark, Chas	" 72	Spring Place	Taylor st	50x150	1	80		
Clark, G. + J	" 6	Blk 16 Boyce	Curtis st	50x200	1	300		
Cummings, Jno	" 9	" 4 Kings Point		50x200	1	100		
Crockett Mrs.	Lots 5, 6, 7, 18, 19	Moore's sd	Ridge road		5	250		

Total Real, Personal & other Property	State Tax	County Tax	School Tax	Total Taxes
450	135	202 <sup>2</sup>	112 <sup>2</sup>	495
1200	360	540	300	1320
300	90	135	75	330
1200	360	540	300	1520
1150	345	517 <sup>2</sup>	287 <sup>2</sup>	1265
200	60	90	50	220
100	30	45	25	110
1940	582	873	485	2134
570	171	256 <sup>2</sup>	142 <sup>2</sup>	627
1200	360	540	300	1320
100	30	45	25	110
100	30	45	25	110
300	90	135	75	330
50	15	22 <sup>2</sup>	12 <sup>2</sup>	55
50	15	22 <sup>2</sup>	12 <sup>2</sup>	55
70	21	31 <sup>2</sup>	17 <sup>2</sup>	77
5200	1560	2340	1300	5720
150	45	67 <sup>2</sup>	37 <sup>2</sup>	165
100	30	45	25	110
200	60	90	50	220
300	90	135	75	330
100	30	45	25	110
200	60	90	50	220
150	45	67 <sup>2</sup>	37 <sup>2</sup>	165
1100	330	495	270	1210
100	30	45	25	110
300	90	135	75	330
550	165	247 <sup>2</sup>	137 <sup>2</sup>	605
350	105	157 <sup>2</sup>	87 <sup>2</sup>	385
80	24	36	20	88
300	90	135	75	330
100	30	45	25	110
250	75	112 <sup>2</sup>	62 <sup>2</sup>	270

Dist. 6, Contd.	North	South	East	West	No Town Lots	Value Town Lots	No Acres Land	Value Acres Land
Chambers	Lot on N side	Anderson st	adj. Scarbo. & Henry	50x100	1	80		
Chen, J. H.	" 54+55	Avondale	Davenport st	50x150 ea	2	150		
Dr. Sha, Thos	N.E. Cor. Blk 6	Lattner sd.	Blackford st	50x150	1	200		
Dean, M. E.	Lots 9+10	" 5	Boyer	Curtis st 50x190	2	250		
Doyle, J. D.	" 13	Croft sd	Ridge rd	50x150	1	50		
" "	" 17+18	Martin's sd.	Hill st	50x150 ea	2	100		
" "	" 3+4	Henderson's sd.	Henderson st	" x 158	2	100		
Dodson, E. M.	" 20, 21, 22.	Walnut Park	Hazzard ave	50x130 ea	3	150		
Dondan, J. B.	" 2+3	Martin's sd.	Grace st	50x150	2	100		
Dickinson, J.	" 87	Spring Place	Joylor st	40x185	1	90		
Evans, John	" 4	Blk 19	Boyer	Sutton st 50x90	1	100		
Eakin & Cheek	" 1 to 11 inc.	Blk 23	Lattner's sd.	Rowan st	12	1250		
Elder, Robt	" 91	Blk 6	" "	100x100	1	300		
Eaton, J. C.	" 1	" 1	Wilder's sd.	Sterling st 45x190	1	60		
" " or A. H. Hadson	" 14	" 3	" "	Chamberlain st	1	60		
East Tenn Roofing Co.	" 38, 39, 40	Woolson's sd	Campbell st	Irreg	3	150		
Fox, Fred	" 3	Martin's sd	" "	" "	3	150		
Frazer, J. M.	" 19	Hunt's sd	" "	50x175	1	80		
Gaston, Mitchell	Williams	Divine	Divine	Stoops	11	900		
Green, C. H.	Lots 1+2	McBrook's sd	Spring st	"	2	200		
Grossman, F. M.	" 10	McGill's sd	Beck st	50x148	1	70		
Gardner, Jim	S.E. Corn	Chamb. st	Miss Ridge	Ridge Park	Baldwin st	1	200	
Hardy, N. B.	1/2 Acre	Song sd.	= 50' on E.T.R.R.	x 400	1/2	150		
Hall, J. D.	Lots 11, 12, 13	Bentons sd	Rinton st	50x140 ea	3	300		
Haddock, A. E.	Lot 15-Blk 1	Wilder's sd.	Chamb. st	50x190	1	60		
Henson, G. N.	" 27+29	McGill's sd	Olive st	50x150 ea	2	120		
Holder, J. M.	" 1	Spring Place	Glass st	Triangular	1	100		
Hoyt, F. C. Trust	" 1 to 11 inc	Blk 1	Woodlawn sd	Sherman ave 50x125 ea	11	600		
" " "	" 1 " " "	" 6	" "	Woodlawn " "	11	600		
" " "	" 1 " " "	" 7	" "	" " " "	11	600		
" " "	" 1 " " "	" 8	" "	" " " "	11	600		
" " "	" 1 " " "	" 11	" "	Lindsay " "	11	600		
" " "	" 1 " " "	" 12	" "	" " " "	11	600		
" " "	" 1 " " "	" 14	" "	" " 50x165 "	8	450		
" " "	" 1 " " "	" 17	" "	" " 50x160	8	450		
" " "	" 1, 2, 3, 4, 7	" 10	" "	" Lindsay 50x125	5	440		
" " "	" 1 to 3+5 to 8	" 15	" "	" Hoyt 50x170	7	380		
" " "	" 4 to 8	" 18	" "	" Alley Irreg	5	200		
" " "	" 1	" 2	" "	" Sherman 50x150	1	55		
" " "	" 5	" 5	" "	" Woodlawn 50x150	1	60		
Horn, A.	Wilb	Mullins	Jones	Golston	1	50		
Harris, C. W.	192, 194, 196, 198, 200, 202	Griffiths ad	Locust st	50x130 ea	6	320		
Isaw, J. B.	Simpson	Lawson	Simpson	La Ferry	8 2/3	150		
Jngle, W. J.	Lots 215+216	Griffiths ad.	" "	" "	2	110		
Jrnie, J. J.	" 3, 4, 5, +6	Blk 19	Glass Farm	Appling st 50x190 ea	4	400		
Jon, John P.	" 12	" 16	" "	Fairleigh st 50x185	1	150		

Total Real Personal and Other Property	State Tax	County Tax	School Tax	Total Taxes	
8000	24	36	20	88	88
150 <del>1500</del>	45	67 <sup>2</sup>	37 <sup>2</sup>	15	165
200	60	90	50	20	220
250	75	112 <sup>2</sup>	67 <sup>2</sup>	25	275
50	15	22 <sup>2</sup>	12 <sup>2</sup>	05	50
200	60	90	50	20	220
150	45	67 <sup>2</sup>	37 <sup>2</sup>	15	165
100	30	45	25	10	110
90	27	40 <sup>2</sup>	22 <sup>2</sup>	09	99
100	30	45	25	10	110
1250	375	562 <sup>2</sup>	312 <sup>2</sup>	125	1375
300	90	135	75	30	330
60	18	27	15	06	66
60	18	27	15	06	66
150	45	67 <sup>2</sup>	37 <sup>2</sup>	15	165
900	270	405	225	90	990
200	60	90	50	20	220
70	21	31 <sup>2</sup>	17 <sup>2</sup>	07	77
200	60	90	50	20	220
150	45	67 <sup>2</sup>	37 <sup>2</sup>	15	165
300	90	135	75	30	330
60	18	27	15	06	66
120	36	54	30	12	132
100	30	45	25	10	110
600	180	270	150	60	660
5035	1510 <sup>2</sup>	2265 <sup>3/4</sup>	1258 <sup>3/4</sup>	503 <sup>2</sup>	5538 <sup>2</sup>
50	15	22 <sup>2</sup>	12 <sup>2</sup>	05	55
320	96	144	80	32	352
150	45	67 <sup>2</sup>	37 <sup>2</sup>	15	165
110	33	49 <sup>2</sup>	27 <sup>2</sup>	11	121
400	120	180	100	40	440
150	45	67 <sup>2</sup>	37 <sup>2</sup>	15	165

6th Dist Cont.	North	South	East	West	No Town Lots	Value Town Lots	No Acres	Value Acres
Jones, W.G.	Lot - in Ben 1		Wilden st	100 x 190	1	200		
" Jennie	" -	Boson Town			1	100		
Jamison, J.F.	East Chatl. Co.	Anderson	Beek st	N.E + O.R.R.			3 1/2	1200
" "	Lots 15, 16, 17	Ben 12	Anderson ad	Depot st	50 x 105	0 ea	32	50
Jones, James	N.W. Cor. Lot 6	Green & Grady sd.	Vine st	50 x 128	1	300		
" Henry	Scott	Pratchard	Sumptin	Anderson			1/4	50
Johnson, W.J.	Lot 4	Werts sd.	York st	50 x 200	1	100		
Kelly, Alice	" 1 Ben 6	Lattner's sd	Harrison ave	56 x 300	1	250		
Lauter, A.W.	Ashley	Anderson	McGaha	Baldwin			3	250
Lawson, W.B.	Isam	Snyder	Simpson	La Terry			6 3/8	100
Longstreet Binkworth	Simpson	Sanders	"	Simpson			10	200
Lister, W.H.	Lots - Ben 3	Wilden's sub.	Chamb. st	46 x 182	1	70		
Lane, R.B.	" 4 & 6 "	2	Lanes sd	Frazier st	50 x 100	ea	2	80
" F.M.	" 3, 5, 7, 9, 11, 13, 8, 10, 12, 14	Ben 2	Lanes sd	Francis & Pearl sts	50 x 100	ea	10	450
" "	5 lots	" 3	"	Newman & Olive sts			5	200
" "	" 1, 2, 4, 6, 8 & 9	" 1	"	Marshall ave & Francis sts			6	250
" Rose	1 Lot	" 3	"	Pearl st			1	50
" H.O.	1 "	" 3	"	" " "			1	50
Matson, E.W. or J.C. Campbell	Lot 13	Martin sd.	Hill st	Irreg.	1	50		
Messengale, -	Part Ben 17	Lattner's sd.			1	250		
McBride, Martin	Parr	" "	"				1	250
McGee, John	1 Lot in Long sd.	Glass farm	50' on E.T.V. R.R.	x 150	1	100		
Mighton, J.D.	3 Lots in Martin's sd.				3	230		
Moss, Thos.	" 8	Lattner's Ad.			1	500		
Mullins, Jas	Horn	Miller	Jones	Golston			1	50
" "	Jones	Jones	Jones	Jones			2	50
McMellin	Lots 12 & 13	Ben 16	Glass Farm	Faylor st	2	200		
Overly, Mrs. M.H.	" 24, 25, 26	Ben 5	Kings Point		3	600		
O'Rear, Kelly	" 82, 89, 91	Spring Place	Add Taylor	Sterling sts	50 x 185	ea	3	450
Pierce, R.	" 5	Mauers sd	Ridge road	50 x 150	1	50		
Purfield, M.F.	-	Henderson's sub.	Spring st		1	700		
Pratchard, Sarah	1/2 acre	Sumptin & Jones	Anderson	(Anderson)			1/2	70
Porter, G.S.	Lots 97 & 99	Spring Place	Sterling st	50 x 180	2	200		
Parks -	" 10	McGills sd.	Olive st	50 x 134	1	60		
Roan, Peter	" 10	Ben 10	Woodlawn sd.	Lindsay ave	50 x 75		1	80
Roberts E.S. Mista	Anderson heirs	Meadow	Dodow st	East S. Co			16	2500
Rose, T.J.	Lot bet Ashley & Glass st		Sills sd.	fronting Chamberlain	1	300		
Robicette, J.J.	Lots 15, 17, 25, 27	McGills sd	Olive st	50 x 148	4	250		
Rogers, M.A.	" 24	Sherman's sd		50 x 211	1	250		
Rushon, R.H.	Lot on Harrison Pike ad		Matson on west	50 x 290	1	60		
Sherrill, A.N.	" apling st	-	Faylor st	Dodow st	2	200		
" "	" All Church	See Pryor	"	Alley	1	100		
Sively, Betty	Sively	Sively	Sively	Sively			1/2	40
Scarboro & Henry	1 Lot on Anderson st.	adj: Eagle		40 x 70	1	200		
Stafford, L.A.	" 1 & 2	Ben 2	Lanes sd.	Francis & Pearl sts	50 x 100	ea	2	100
Sanders, Twiner	" 14	Martin sd	Hill st	Irreg	1	40		

Total Real, Personal & all other Property	State Tax	County Tax	School Tax	Total Taxes
200	60	90	50	220
100	30	45	25	110
7				
1450	435	652 <sup>2</sup>	362 <sup>2</sup>	1599
300	90	135	75	330
50	15	22 <sup>2</sup>	12 <sup>2</sup>	55
100	30	45	25	110
250	75	112 <sup>2</sup>	62 <sup>2</sup>	275
=fruit 375	112 <sup>2</sup>	168 <sup>3/4</sup>	93 <sup>3/4</sup>	412 <sup>2</sup>
100	30	45	25	110
200	60	90	50	220
70	21	31 <sup>2</sup>	17 <sup>2</sup>	77
80	24	36	20	88
900	270	405	225	990
50	15	22 <sup>2</sup>	12 <sup>2</sup>	55
50	15	22 <sup>2</sup>	12 <sup>2</sup>	55
50	15	22 <sup>2</sup>	12 <sup>2</sup>	55
250	75	112 <sup>2</sup>	62 <sup>2</sup>	275
250	75	112 <sup>2</sup>	62 <sup>2</sup>	275
100	30	45	25	110
230	69	103 <sup>2</sup>	57 <sup>2</sup>	253
500	150	225	125	550
100	30	45	25	110
200	60	90	50	220
600	180	270	150	660
450	135	202 <sup>2</sup>	112 <sup>2</sup>	495
50	15	22 <sup>2</sup>	12 <sup>2</sup>	55
700	210	315	175	770
70	21	31 <sup>2</sup>	17 <sup>2</sup>	77
200	60	90	50	220
60	18	27	15	66
80	24	36	20	88
2500	750	1125	625	2750
300	90	135	75	330
250	75	112 <sup>2</sup>	62 <sup>2</sup>	275
250	75	112 <sup>2</sup>	62 <sup>2</sup>	275
60	18	27	15	66
300	90	135	75	330
40	12	18	10	44
200	60	90	50	220
100	30	45	25	110
40	12	18	10	44

6 Dist, Cont'd	North	South	East	West	No Town Lots	Value	No Town Acres	Value	
Sively, W.R.	Lot 5+6	Blk 15	Boyer town	beutis st	50 x 190 E	2	120		
Sherman, A.F.	" 7+13		Sherman's sd.			2	150		
Sheal, W.H.	" 8		Spring Place	Glass st	50 x 150	1	100		
Shepherd, W.H.	Part Blk 2			Glass farm		about 3	about 1500	3	
Smith, J., or C.E. Boats	1 adj. Hunt on	N. Glass Farm	= 100 on	Dodson st	x 190 E	1	250		
Snyder, W.G.	Lowson	Worley	Simpson	SaTerry		6 2/3	150		
Staufield, R.H.	Lot 210	Griffiths ad	Wahunt	Paris			1125		
Stabbs, Electra D.	" 17, 18	Fletcher sd	Glass Farm	Glass st		3	250		
Stewart, Sarah J.	Noa	Brown	Savelle	Crest Road		about 26	2200		
Searle, E.P.	1 Lot in Blk 19	Glass Farm	W. by Province	150 x 100		1	100		
Teig, David	Chamberlain	Durand	Vinson	Church prop.		10	200		
Thomas, B.R.	Lots 65, 66, 67	Spring Place	Flourence st	irreg.		3	190		
Toliver, Wm	1 Lot	Glass Farm	100 on	Jaylor st	x 190 W	1	200		
Thomas, B.R.	" 2, 4, 6, 8	McGills sd,	50 x 140	ea		4	250		
Teig, David	1 " cot	and Glass st		Triangular		1	500		
Unknown	" 7	Avondale	Dodson st	50 x 200		8	320		
"	" 8, 9, 11, 12, 26, 27, 31, 34	Martin sd		Irreg		8	320		
"	" 38, 39, 40, 46, 47, 48	Blk 15	Glass Farm,	Dodson	Jaylor st	50 x 190	6	690	
"	" 6	Blk 3	Wilders sd,	Glass Farm	50 x 190	1	70		
"	" 1, 7, 10, 12, 16	" 1	Gary Bros ad	50 x 150	ea	5	335		
"	" 2, 4, 6, 8	" 2	" "	" "	"	4	250		
"	" 11, 14, 15	Blk 3	Gary Bros. sd			3	195		
Vau Druman, Dr. J.H.	" 11, 12, 13, 14, 15, 16	Vau Druman's sd,				6	240		
Wagner, John	" 9	Blk 6	Boyer	Dodson st	50 x 190	1	150		
Watson, A.B.	Pike Road,	Vinson	Vinson	Hunt		1	400		
Webb, P.M.	Rawhigs	Jones	Sanders	Crouch		40	1000	}	
"	Bragg	Weob	Barr	Rawhigs		2	50		
"	Jones	Loomis	Howell	Golston		16	400		
Wert, Mrs. M.C.	Lot 100 x 300	Werts sd,	Glass Farm			1	800		
Wilson, A. J.	Walker	Sanders,	Walker	Walker		2	80		
Woolson, W. A.	Lots 4, 6, 8, 10 1/2	5+7	Woolsons sd,			4	240		
Woods, Thos	" 14	Sherman's sd	Blk 8	Lattner sd,		1	200		
Young, F.	" 14-15	Blk 13	Glass Farm	Sterling st	44 1/2 x 50 ea.	2	150		
7th Dist.									
Bell, D.N. heirs	Sanders	Davis	R.C. Bell heirs	Davis		100	500		
Johnson, Willis	Clark	Swan	Varnell heirs	Long		149	700		
Scruggs heirs	Wm Alford	Bunkin	Hall	Thim		80	400		
Ware, W.H.	Vinson	Frowhitt	Bell heirs	Lamon		50	406	1/2 unit	
8th Dist.									
Eaton, N. G.	1/6 int in	5000	Brown & Varner	Entrer		833 1/3	1666		
Partis unknown	1/2 int in	5000	"	"	"	2500	5000		
Tabor, Prudpt Co.	Soddy Coal Co	Poe Road	Dist. line	Cunningham et al		4000	25000	}	
"	"	"	Mineral interests in other lands,	Millroaps & Cunningham lands			2650		
"	"	"	Rolling stock, railroad, mules &c				1500		

Total Real Personal & all other Property

State Tax

County Tax

School Tax

Total Taxes

120	36	54	50	12	132
150	45	67 <sup>2</sup>	37 <sup>2</sup>	85	165
100	30	45	25	10	110
500	150	225	125	50	550
250	75	112 <sup>2</sup>	62 <sup>2</sup>	25	295
150	45	67 <sup>2</sup>	37 <sup>2</sup>	15	165
125	37 <sup>2</sup>	36 <sup>4</sup>	31 <sup>4</sup>	12 <sup>2</sup>	137 <sup>2</sup>
250	75	112 <sup>2</sup>	62 <sup>2</sup>	25	275
2200	660	990	550	220	2420
100	30	45	25	10	110
200	60	90	50	20	220
190	57	85 <sup>2</sup>	47 <sup>2</sup>	19	209
200	60	90	50	20	220
250	75	112 <sup>2</sup>	62 <sup>2</sup>	25	275
500	150	225	125	50	550
100	30	45	25	10	110
320	96	144	80	32	352
690	207	310 <sup>2</sup>	172 <sup>2</sup>	69	759
70	21	31 <sup>2</sup>	17 <sup>2</sup>	07	77
335	100 <sup>2</sup>	150 <sup>3/4</sup>	83 <sup>3/4</sup>	33 <sup>2</sup>	368 <sup>2</sup>
250	75	112 <sup>2</sup>	62 <sup>2</sup>	25	275
195	58 <sup>2</sup>	87 <sup>3/4</sup>	48 <sup>3/4</sup>	19 <sup>2</sup>	214 <sup>2</sup>
240	72	108	60	24	264
150	45	67 <sup>2</sup>	37 <sup>2</sup>	15	165
400	120	180	100	40	440
1450	435	652 <sup>2</sup>	362 <sup>2</sup>	145	1595
800	240	360	200	80	880
80	24	36	20	08	88
240 <sup>00</sup>	72	108	60	24	269
240	72	108	60	24	220
150	45	67 <sup>2</sup>	37 <sup>2</sup>	15	165
500	150	225	125	50	550
700	210	315	175	70	770
200	60	90	50	20	220
500	150	225	125	50	550
1666	499 <sup>80</sup>	749 <sup>7</sup>	416 <sup>50</sup>	166 <sup>60.1</sup>	1832 <sup>60</sup>
5000	1500	2250	1250	500	5500

29250

4748945

13117<sup>2</sup>

137287<sup>2/4</sup>

2915<sup>2</sup>

32065 <sup>3/4</sup> by 4.86



Sist. No.	North	South	East	West	No Town Lots	Value	No Town Lots	Value
Alexander Real Est Co	163+164 Blk 17		Grand ave 50x15	M.R.L. Co. add	2	200		
"	169, 171	17	Union RR	"	2	200		
Darton, R.M. Jr	7	88	9th St East End add #1	23x140	1	750		
Brown, P.J.	204+205	22	M.R.L. Co Grand ave 50x150 ea		2	130		
Clifton Hills Land Co	Waterhouse Tr.		East End Co Dobbs tract Chatt. CK		152	38000		
Campbell, M.E.	Franco	Thurman	E.E.L. Co		3	150		
Coxen, Mrs Junie	14 Blk 107		Rossville Ave	50x140		1650		
Crumley, H.	9	89	E East L. Co	33x150	1	30		
Croft	133	15	Belt RR M.R.L. Co.	50x150	1	80		
Coogaluis, F.	56, 57, 58, 59, 60, 61, 62, 63, 64, 65		Coulter's ad.	50x140	10	600		
Clements, R.W.	N. 50's 85	Lot 56	Blk 5	M.R.L. Co	50x61	1	250	
Divine, S.W.	10	Blk 93	E East L. Co	8" st		180		
Drumbar, Julia	767, 768	Blk 54	M.R.L. Co	Forest ave	50x150	2	120	
"	769, 770	" 54	"	"		2	150	
East End Land Co.	(Roberts tract)	E.E. ad	Geo. Sim. Rossville rd. Chatt. CK		196	25000		
"	(Peak ")	Coulter et al	"	"	63	9450		
"	(Lamon + Stone)	E.E. ad	Roberts tract	Roberts tract Hamlet	22	3000		
"	100 acres on CK comp. of Blks 30, 31, 48, 55, 78, 84, 85, 115, 116, 124, 119, + 140, 141, 142, 163, 164, 166, 187, 188, + 192	not own. into lots			100	7500		
"	Lots 1, 2, 3, 4, 12, 13, 14	in	Blk 71	East End Land Co. add		7370		
"	1, 2, 3, 4, 5, 6	"	"	60	"	6200		
"	1 to 8 inc. + 9 to 16 inc	"	"	73	"	16700		
"	14/2	"	"	230	"	12350		
"	1 " 12	"	"	229	"	12350		
"	13 " 24	"	"	226	"	12350		
"	13 " 24	"	"	225	"	12350		
"	1 " 12	"	"	225	"	12350		
"	1 " 12	"	"	226	"	12350		
"	1 " 24	"	"	223	"	24700		
"	1 " 24	"	"	224	"	24700		
"	1 " 24	"	"	231	"	24950		
"	1 " 24	"	"	77	"	24850		
"	1 " 24	"	"	86	"	74900		
"	1, 2, 3, 4, 5 + 14	"	"	72	"	6300		
"	1 to 10 inc	"	"	112	"	10300		
"	Blks. 232 + 332	olive st	"	"	"	2400		
"	Lots 4 to 16 inc	in	Blk 111	"	"	13300		
"	1 " 14	"	"	110	"	14320		
"	14, 16, 20, + 24	"	"	88	"	4170		
"	13 to 17 inc	"	"	89	"	5300		
"	1 " 16 inc + 15 + 16	"	"	90	"	8470		
"	1 " 8 " + 11, 13, 14, 15, 16	"	"	91	"	131000		
"	1 " 20	"	"	121	"	20500		
"	1 " 16	"	"	122	"	16300		
"	1 " 16	"	"	123	"	16450		
"	2 " 7 inc + 9, 10, 11, 13, 14, 15	"	"	124	"	12700		
"	1 " 16	"	"	135	"	16750		

see next page

Total Real. Prop.  
+ all other Prop-  
erty

State  
Tax

County  
Tax

School  
Tax

Total  
Taxes

400	120	180	100	40	440
750	225	337 <sup>2</sup>	187 <sup>2</sup>	75	825
130	39	58 <sup>2</sup>	32 <sup>2</sup>	13	143
38000	114 00	171 00	95 00	38 00	418 00
150	45	67 <sup>2</sup>	37 <sup>2</sup>	15	165
650	195	292 <sup>2</sup>	162 <sup>2</sup>	65	715
30	09	13 <sup>2</sup>	07 <sup>2</sup>	03	33
80	24	36	20	08	88
600	180	270	150	60	660
250	75	132 <sup>2</sup>	62 <sup>2</sup>	25	275
80	24	36	20	08	88
120	36	54	30	12	132
150	45	67 <sup>2</sup>	37 <sup>2</sup>	15	165



47270      141 81      212 91<sup>2</sup>      118 17<sup>2</sup>      47 27      579 97

4250      1275<sup>2</sup>      1912<sup>2</sup>      10 62<sup>2</sup>      425<sup>2</sup>      4675<sup>2</sup>

Next page  
" )

Dist. No. 9. North South East West No Town Lots Value Acres No Town Lots Value Acres

Table with columns for District No. 9, North, South, East, West, and Value Acres. Rows list various lots with their respective owners (e.g., East End Land Co) and values.

East End Land Co add Walthall 200, 16 400, 30 650, 24 500, 14 370, 16 450, 16 400, 24 580, 24 450, 24 400, 16 400, 16 400, 24 400, 27 570, 16 400, 14 300, 8 250, 8 400, 8 500, 16 900, 16 550, 16 550, 16 800, 16 650, 16 450, 16 450, 16 500, 16 500, 4 100, 5 300, 17 1050, 20 1200, 20 1200, 9 800, 10 1100, 8 480, 6 800, 11 700, 22 1400, 25 2250, 12 1300, 11 1080, 8 650, 14 1400, 3 1000, 16 1350

See next page

Total Real  
Personal and  
other Property

State  
Tax

County  
Tax

School  
Tax

Total  
Taxes

1013000

3039

4558<sup>2</sup>

2532<sup>2</sup>

1013

11143

3440 00

1032

1548

860

344

3784

22180

6654

9981

5545

2218

24798

Dist No. 9	North	South	East	West	No Town Lots	Value Town Lots	No acres Land	Value acres Land
East End Land Co	Lots 1 to 16 inc in Blk 152		East End Land Co	Esplanade	16	1200		
"	"	"	"	"	Piuckard	14	850	
"	"	"	"	"	Calhoun	10	900	
"	"	"	"	"	Watkins	16	1600	
"	"	"	"	"	Calhoun	16	1200	
"	"	"	"	"	Watkins	16	1300	
"	"	"	"	"	Esplanade	26	1700	
"	"	"	"	"	Piuckard	24	1450	
"	"	"	"	"	Rossville	16	1200	
"	"	"	"	"	Watkins	10	750	
"	"	"	"	"	Rossville	8	1000	
"	"	"	"	"	Piuckard	16	1150	
"	"	"	"	"	"	8	500	
"	"	"	"	"	"	9	600	
"	"	"	"	"	"	2	150	
"	"	"	"	"	"	6	400	
"	"	"	"	"	Calhoun	16	1400	
"	"	"	"	"	Piuckard	7	800	
"	"	"	"	"	Rossville	15	1300	
"	"	"	"	"	"	14	1050	
"	"	"	"	"	Piuckard	9	1000	
"	"	"	"	"	Parker	1	70	
"	"	"	"	"	Piuckard	5	800	
"	"	"	"	"	"	16	1000	
"	"	"	"	"	Esplanade	16	1000	
"	"	"	"	"	"	16	1000	
"	"	"	"	"	Britannia	16	1100	
"	"	"	"	"	Sauphuie st	14	1100	
"	"	"	"	"	Esplanade	20	1800	
"	"	"	"	"	Britannia	20	1200	
"	"	"	"	"	"	20	1200	
"	"	"	"	"	Sauphuie	13	900	
"	"	"	"	"	Leis	24	1450	
"	"	"	"	"	Rossville	1	600	
"	"	"	"	"	Not sub dw.	1	600	
"	"	"	"	"	S R House	1	500	
"	"	"	"	"	"	12	600	
"	"	"	"	"	20 <sup>th</sup> St	12	600	
"	"	"	"	"	19 + 20 <sup>th</sup> st	8	400	
"	"	"	"	"	18 + 19 "	12	600	
"	"	"	"	"	"	6	300	
"	"	"	"	"	"	6	300	
"	"	"	"	"	18	6	300	
"	"	"	"	"	18	6	400	
"	"	"	"	"	"	6	300	
"	"	"	"	"	17	8	400	

Next page.

30270

90 81

136 71<sup>2</sup>

75 67<sup>2</sup>

30 27

332 97

Continued	North	South	East	West	No Town Lots	Value of Town Lots	No acres land	Value acres land
East End Land Co.	Lots 1 to 6 inc	in Bld	15 East End Land Co ad	17	6	300		
"	" 1 " 6 "	" "	14 " " "	17	6	300		
"	" 1.2.3.6+7	" "	74 " " "	Devine av	5	250		
"	" 1 to 4 inc Bld 227 + 168 inc Bld 228	" "	" " "	Walthall	12	500		
"	" 9 " 14 " "	228 + 4 to 13	" 109 " "	Galhoun	16	1000		
"	" 1 " 6 " "	232	" " "	Purckaid	6	300		
Legal J.M.	Therman	Waris	East E L Co	17 <sup>th</sup> Dist			2	100
Bill Mary O	1/2 Lots 7+8	Block 108	East End Land Co ad	10 <sup>th</sup> St 70x120 <sup>2 houses</sup>	2	650		
Buffine W.S.	Lot 14	" 105	" " "	Callope 50x140	1	80		
Wibbler Tol.	" 3 to 6 inc	" 129	" " "	Parker av	4	200		
Kennel W	" 137	" 15	M R Land Co	W R R.	1	500		
Wottzelaw & Therman	Lots 2.3.4.	Pursey Tract					20	3750
Heaves Mary	" 15+16	Bld 110	East End Land Co ad	9 <sup>th</sup> St 46x150	2	120		
Lancaster J.A.	" 104+105	Logan St	Courts ad	50x140	2	120		
Lanning J	" 47	McFarland <sup>st</sup>	" "	" "	1	50		
Morand J.W.	" 229+230	Bld 24	M R Land Co ad	St George St	2	160		
Merrill H.J.	" 21+22	" 89	East End	" " Walthall St	2	120		
Maher	" 20	" 89	" " "	" "	1	60		
McClough + Gibson	Dobbs	Pursey		Hyde Park			20	4500
McDowell W.P.	E 30' N 107 <sup>2</sup> Lot 56	Bld 5	M R L Co	30x107 <sup>2</sup>	1	300		
Mitchell Mrs or A.P. Hester	Daniels Etal	M R L Co		Pursey Etal			40	10000
Norton Walter	2/3 Lot in 1/2 3 acres	Lot of Pursey Tract					2	300
Nixon Wm Trustee	Lots 244 to 259 in Bld 25+36 to 35 2 in Bld 32		M R L Co (1/2 lot)	24 2200				
Ozias P.S.	" 185 " 190 "	Bld 21	" "	" "	6	500		
Reed E.S.	" 1	" 88	East End L Co	19 <sup>th</sup> St 23x140	1	30		
Roberts Jas W	" 13	" 8	house	" " 19 "	1	300		
Robertson Jm.	" 16	" 107	" "	Walthall av	1	120		
Reese M	" 1+2	" 89	" "	9 <sup>th</sup> St	2	60		
Swily	" 6.7+8	" 221	" "	Parker av	3	200		
"	" 11.12.13.16.18	" 105	" "	Callope St	5	300		
Smith J.L.	" 3+4	" 89	" "	9 <sup>th</sup> St	2	60		
Smith B.O.	" in Lot 6	Pursey Tract		5 <sup>th</sup> St	1	300		
Shaffer A.	1/2 2 acres of 6.3 acres	Lot 1	Pursey Tract				2 <sup>r</sup>	450
Taylor Chas O.	Lots 1.2 Bld 111	East End Land Co		9 <sup>th</sup> St	2	100		
Unknown	" 13+14 " 88	" " "	" "	Banksdale av	2	80		
"	" 7+8 Bld 89	" " "	" "	9 <sup>th</sup> St	2	60		
"	" 20.21.22.8 Bld 90	" " "	" "	Galhoun 9 <sup>th</sup> St	4	210		
"	" 11.12.13.15.16 " 74	" " "	" "	Walthall	5	300		
"	" 1+7 " 125	" " "	" "	10 <sup>th</sup> St	2	180		
"	" 12.13.14+19 " 93	" " "	" "	Dauphin	4	400		
"	" 1 to 8 " 101	" " "	" "	Parker	8	500		
10 <sup>th</sup> Dist								
Alexander Nancy	Lot 7	Bld 7	Arthur av	City City 47x100	1	180		
Antony Robt.	" 20	" 9	Grant av	" " 35x190	1	180		
Adison Thor	" 9		De Long tract	Stantyp 5d 40x88	1	200		
Anderson Van	" 22		Jennings Tract	Stantyp 5d 66x150	1	70		
Burford + Kennedy	" 10	East End synd ad	Chamberlain St	100x440	1	250		

Total Real Personal and all other property	State Tax	County Tax	School Tax	Total Taxes	
17000	57 00	76 50	42 50	17 00	187 00
100	30	45	25	10	110
650	195	292 <sup>2</sup>	162 <sup>2</sup>	65	715
80	24	36	30	08	88
200	60	90	50	20	220
500	150	225	125	50	550
3750	11 25	1687 <sup>2</sup>	937 <sup>2</sup>	375	4125
120	36	54	30	12	132
120	36	54	30	12	132
50	15	22 <sup>2</sup>	12 <sup>2</sup>	05	65
160	48	72	40	16	176
120	36	54	30	12	132
60	18	27	15	06	66
4500	1350	20 25	11 25	450	4950
300	90	135	75	30	330
10000	30 00	45 00	25 00	10 00	110 00
300	90	135	75	30	330
1/2 lot 1100	330	495	275	110	1210
500	150	225	125	50	550
30	09	13 <sup>2</sup>	07	03	33
300	90	135	75	30	330
120	36	54	30	12	132
60	18	27	15	06	66
200	60	90	50	20	220
300	90	135	75	30	330
60	18	27	15	06	66
300	90	135	75	30	330
450	135	202 <sup>2</sup>	112 <sup>2</sup>	45	495
100	30	45	25	10	110
80	24	36	20	08	88
60	18	27	15	06	66
210	63	94 <sup>2</sup>	52 <sup>2</sup>	21	231
300	90	135	75	30	330
180	54	81	45	18	198
400	120	180	100	40	440
500	150	225	125	50	550
100	30	45	25	10	110
180	54	81	45	18	198
200	60	90	50	20	220
70	21	31 <sup>2</sup>	17 <sup>2</sup>	07	77
200	75	112 <sup>2</sup>	62 <sup>2</sup>	25	275



	North	South	East	West	no Town Lots	Value of Town Lots	no of acres Sand	Value of acres Sand
Binie M.F.	Lots 2+30	Barlow to Chapman's ad	McConnell	Car sts 50x135 <sup>Est</sup>	2	100		
Burgin Gordon	" 83	DeLong tract	Stanley sd	4" st 40x88	1	60		
" John L	" 94	"	"	"	1	60		
Bain Joe	" 99 <sup>?</sup>	"	"	+ Pyotts sd 33x100	1	60		
Bowman Tom	" 29	"	"	"	1	60		
" R.L.	" 59	"	"	Kawichorn st	1	60		
Bell E L	" 2	sd Lot 43 E End Synd	Shallow Rd	Shallow Rd	1	150		
Bird Wm	" 2-3	Smarts sd	Lots 106-107	" " 26x80 <sup>ea</sup>	2	60		
Bradley Amanda	" 11	Hulls "	" 48.62+63 E End Synd	25x90	1	30		
Bushman Fairleigh	" 9 to 16	Beers	Vine st	Orchard Knob 50x127	8	500		
Bouch J W Co	" 16	Pickens ad.		50x150	1	50		
Brigg Isaac	" 90	DeLong tract	Stanley sd	4" st 40x88	1	50		
Burdwell E	" 29	Jennings tr	"	less 250x150 in 8 <sup>ea</sup>	1	800		
Clemenson -	" 16	"	"	+ Pyotts sd 50x150	1	60		
Crawford W	" 34	"	"	"	1	200		
Chamberlain W.L.	" 34-35	E End Synd ad	Congress st	100x200	2	250		
Cleveland Chas	Woten	Orchard Knob	OK	Rogers			3/4	300 <sup>3/4</sup>
Clark C.P.	" 12	Pickens ad			1	250		
Chambers Edith	" 6	Halls sd	48.62+63	East End Synd 25x90	1	30		
" Sol	" 7	"	"	"	1	30		
Coleman Whitehead	" 45 to 56 inclu	758 to 71 inclu	Pickens ad		26	1200		
DeBose Frank Edal W/2	L 34	McDonnell st	Jennings Trch	33x120	1	150		
DeLong A.L.			Cross Road	Englewood			5/4	1250
Edon Edon E.Don	A Wood	Lots 10 Block 48	Joy ch	Orchard Knob 50x135	1	400		
Evans Wm	1 Lot	in Allen	McConnell Trach	50x120	1	350		
Elder Thos	Lots 345	DeLong Trach	Stanley sd	40x88 Ea	3	350		
Ellis Selina Park	W 92 E/2	Lot 4	Jennings Trach	"	1	300		
Ellis David	W 40 2 1/2	" 7	"	Harrison st 40x110	1	150		
Edwards Jack	Lot 7	Stanley & Kirks	S.d.	33x150	1	150		
Ferguson J.H.	Lot 9	East End Synd	Cumber st	less 100x400 85x20	1	250		
Fulker Hill	" 110	DeLong Trach	Stanley sd	40x88	1	150		
Fullenwider Josie	2 1/2 Lot 11	Jennings	"	50x75	1	250		
French A.J.	W 28 " 25	"	"	28x150	1	100		
Froresworth Ch	S 1/2 " 34	"	"	30x150	1	50		
Fredrick John	" 38	"	"	56x150	1	60		
Fraeklin Ben	" 7	Smarts sd	Lots 77, 91, 22	E End Synd 25x90	1	30		
Farris Annie	" 22	"	"	"	1	30		
Gossell Geo	" 20	Blk 16	Lewis Ave	Citico City 35x140	1	50		
Gray Sarah	" 14	DeLong Trach	Stanley sd	40x88	1	50		
Gaskins Eliza	" 34+35	"	"	"	2	300		
Goodwin Hilda	" 91	"	"	"	1	50		
Grant L.A.	" 26	Jennings	"	66x120	1	200		
Green Fred	" 1	Spears sd	77, 91, 92	E End Synd 25x90	1	30		
Gipson Wm S.W.	Lot 9	Jennings Trch	43 on	Harrison x 200 E	1	60		
Huffine W.D.	S 1/2 Lot 85	Grove st	E End Synd	25x90	1	100		
Hawkins Pat W/2	" 58	Congress st	"	120x200	1	450		
Halder Johnson	" 27	Irisham			1	30		

Total Real personal and other property	State Tax	County Tax	School Tax	Total Taxes
100	30	45	25	100
60	18	27	15	60
60	18	27	15	66
60	18	27	15	66
60	18	27	15	66
60	18	27	15	66
150	45	67 <sup>2</sup>	37 <sup>2</sup>	165
60	18	27	15	66
30	09	13 <sup>2</sup>	07 <sup>2</sup>	33
500	150	225	125	550
50	15	22 <sup>2</sup>	12 <sup>2</sup>	55
50	15	22 <sup>2</sup>	12 <sup>2</sup>	55
800	240	360	200	880
60	18	27	15	66
200	60	90	50	220
250	75	112 <sup>2</sup>	62 <sup>2</sup>	275
300	90	135	75	330
250	75	112 <sup>2</sup>	62 <sup>2</sup>	275
30	09	13 <sup>2</sup>	07 <sup>2</sup>	33
30	09	13 <sup>2</sup>	07 <sup>2</sup>	33
1200	360	540	300	1320
150	45	67 <sup>2</sup>	37 <sup>2</sup>	165
1250	375	562 <sup>2</sup>	312 <sup>2</sup>	1375
400	120	180	100	440
350	105	157 <sup>2</sup>	82 <sup>2</sup>	385
350	105	157 <sup>2</sup>	82 <sup>2</sup>	385
300	90	135	75	330
150	45	67	37 <sup>2</sup>	165
150	45	67	37 <sup>2</sup>	165
250	75	112 <sup>2</sup>	62 <sup>2</sup>	275
150	45	67 <sup>2</sup>	37 <sup>2</sup>	165
250	75	112 <sup>2</sup>	62 <sup>2</sup>	275
100	30	45	25	110
50	15	22 <sup>2</sup>	12 <sup>2</sup>	55
60	18	27	15	66
30	09	13 <sup>2</sup>	07 <sup>2</sup>	33
30	09	13	07	33
50	15	22 <sup>2</sup>	12 <sup>2</sup>	55
50	15	22 <sup>2</sup>	12 <sup>2</sup>	55
300	90	135	75	330
50	15	22 <sup>2</sup>	12 <sup>2</sup>	55
200	60	90	50	220
30	09	13 <sup>2</sup>	07 <sup>2</sup>	33
60	18	27	15	66
100	30	45	25	110
450	135	207 <sup>2</sup>	112 <sup>2</sup>	495
50	15	22 <sup>2</sup>	12 <sup>2</sup>	220

10th Dist Contd	North	South	East	West	No Down Lots	Value Down Lots	No of acres	Value of acre Land
Henderson John	Lot 42	DE Long Trach	Stanley	40x88	1	150		
Holland Sherman	" 108	"	"	"	1	40		
Harris Wm	" 116	"	"	"	1	200		
Heuter Jacob	" 21	"	"	Kirks S.d.	33x150	1	100	
Herd Mary E 1/2	" 11			50x66	1	200		
Hudson S.W.	" 17	Blk 4 Lovemans.	ad to OR	50x135	1	50		
Harrison W.A.	Lot 20	Blk 12	"	"	1	60		
Howell Augur	" 3 to 8 & 9 & 13 to 16	inclu Blk 31	Sydney & Vine St	orch Knob 50x25	11	770		
Hopkins H. M.	1 Lot in	Cooper Trach	McCallu Ave	60x150	1	750		
Hunk W. P.	W 1/2 Lot 29	Stanley S.d	Harrison sh.	33x150	1	200		
Hays Mary	" 7 & 8	Smalls S d	lots 106 & 107	Shallownd	26x80	2	70	
Henry Lucy	" 10	Halls	" 48, 62, 63, E & S =	25x90	1	30		
Hacklin Jacob	" 13	"	"	"	1	30		
Howard John	" 20	"	"	"	1	30		
Hagis Mrs Jm	1 "	in	Peckes ad.	"	1	50		
Irvine Lindsay	" 6-7	DE Long Trach	Stanley S.d.	40x88	2	250		
Irvine Bill	" 45	Jennings	"	52x120	1	350		
Jackson Richd W	102 Lot 7	E. End Syn	Harrison Ave	102x108	1	100		
Jenkins Abraham	" 36	DE Long Trch.	Stanley ad.	40x88	1	40		
Johnson S.P.	" 44 & 45	"	"	"	2	100		
Johnson Robt	" 75, 76, 77	"	"	"	3	200		
Jenkins Richd S <sup>2</sup>	" 19	Jennings	"	33x150	1	80		
Jordan Marion	" 39		Stanley Pyatt ad.	33x100	1	50		
Johnson C.	" 38		"	"	1	150		
Johnson S.P.	" 54 & 55		"	"	2	450		
Jackson Jasper	Lot 12	Jennings Trch	115d	66x150	1	250		
James G W	W End Allen	McConnell Trach	Beachford & Ponore		1	250		
Johnson G. H. No. Allen	4 to 7	inclu Allen S.d.	Walnut Park		4	200		
Keuper Harry	Lot 69	DE Long Tract.	Stanley	40x88	1	40		
Keith Eli	" 115	"	"	"	1	50		
Kountz Adalide	" 31	"	Pyatt ad.	"	1	200		
Keith Marion	1 in	Shass Keith Trach	McCallu Ave	43x150	1	600		
Lowry H.D.	lots 94 & 95	E. End Syn	Rouhs X (Ballance)		2	300		
Lee W.P.	" 111 & 112	DE Long Trach	Stanley S.d.	40x88	2	400		
Lane D.	" 124	"	"	70x88	1	250		
Lewis E.	" 5 & 6		Stanley & Kirks	33x132	2	300		
McDaniel L.W.	" 19	Blk 28	Orchard Knob	Oak 50x35	1	130		
Meridith Fayette	S E Lot 29	E. End. Syn	Congress sh	60x125	1	250		
McFarland Hannah	" 15	Delong Trach	Stanley S.d	40x88	1	40		
Murphy Felix	" 28	"	"	"	1	50		
Marten W. S. H.	" 63	"	"	"	1	150		
McManns Ellen	" 106	"	"	"	1	50		
McLendon J.	" 114	"	"	"	1	40		
Madison Grace	" 79	"	"	"	1	180		
McDowell. Dan S <sup>2</sup>	" 40	Jennings	"	33x120	1	200		
" Henry W <sup>10</sup>	" 120 & 80 & 119	"	"	50x88	1	200		

Total personal & all other property	State Tax	County Tax	School Tax	Total Taxes
1300	45	67 <sup>2</sup>	37	165
40	12	18	10	44
200	60	90	50	220
100	30	45	25	110
200	60	90	50	220
50	15	22	12 <sup>2</sup>	55
60	18	27	15	66
770	231	346 <sup>2</sup>	192	847
750	225	337 <sup>2</sup>	189 <sup>2</sup>	825
200	60	90	50	220
70	21	31 <sup>2</sup>	17	77
30	09	13 <sup>2</sup>	07 <sup>2</sup>	33
30	09	13 <sup>2</sup>	07 <sup>2</sup>	33
30	09	13	07 <sup>2</sup>	33
50	15	27 <sup>2</sup>	12 <sup>2</sup>	55
250	75	112 <sup>2</sup>	62 <sup>2</sup>	275
350	105	157 <sup>2</sup>	87 <sup>2</sup>	385
100	30	45	25	110
40	12	18	10	44
100	30	45	25	110
200	60	90	50	220
80	24	36	20	88
50	15	22 <sup>2</sup>	12 <sup>2</sup>	55
150	45	67 <sup>2</sup>	37 <sup>2</sup>	165
450	135	202 <sup>2</sup>	112 <sup>2</sup>	495
250	75	112 <sup>2</sup>	62 <sup>2</sup>	275
250	75	112 <sup>2</sup>	62 <sup>2</sup>	275
200	60	90	50	220
40	12	18	10	44
50	15	22 <sup>2</sup>	12 <sup>2</sup>	55
200	60	90	50	220
600	180	220	150	660
300	90	135	75	330
400	120	180	100	440
250	75	112 <sup>2</sup>	62 <sup>2</sup>	275
300	90	135	75	330
130	39	58 <sup>2</sup>	32 <sup>2</sup>	143
250	75	112 <sup>2</sup>	62 <sup>2</sup>	275
40	12	18	10	44
50	18	22 <sup>2</sup>	12 <sup>2</sup>	55
150	45	67 <sup>2</sup>	37 <sup>2</sup>	165
50	18	22 <sup>2</sup>	12 <sup>2</sup>	55
40	12	18	10	44
180	54	81	45	198
200	60	90	50	220
200	60	90	50	220

Dist. 10, Contd	North	South	East	West	no Town Lots	Value Town Lots	no acres Land	Value acres Land
McMillin, D.C.	Lot 10	Swarts sd.	Lots 77, 91 + 92	East End Synd 25x90	1	30		
Nesbit, N.J.P.	" 33	DeLong tract	Stanley's sd	40x88	1	60		
" " "	N <sup>2</sup> Lots 40, 41, 42, 43 + 544	Jennings	" "	" "	3	100		
Neal, Laura	Stanley	Washington	McCormell	Keith	1	40		
Nolan, Tom	Lot 21	Swarts sd	Lots 77, 91, 92	East End Synd 25x90	1	30		
Oberly, M.No.	" 24	Blk 16	Johnson ave	Citico City 35x120	1	60		
Ooten, Isaac	" 28	Stanley + Pyotts sd	Gresham st	33x100	1	200		
Ochs, Geo. W.	" 6	Jennings tract	Stanley's sd	132x300	1	350		
Peak, L.L.	" 13 + 14	Blk 4	Louman's ad to Orchard Knob	6 <sup>th</sup> st	2	100		
Poek, L.C.	S <sup>2</sup> " 25	Jennings tract	Stanley's sd	Harrison ave 33x150	1	150		
" G.	N <sup>2</sup> Lot 26	Stanley's sd.	Harrison st	33x150	1	120		
Prigmore, A.	S <sup>2</sup> " 33	" "	" "	McDowell st	1	100		
Powell, —	" 1, 2, 3	Blk 4, Louman's ad,	Enterprise st	40x135	3	300		
Porsons, J.E.	Watkins	Stanley	Jones	Keith 90x100	1	300		
Prince, Jamie	Lots 23 + 24	Swarts sd.	lots 77, 91 + 92	East End Synd 25x90	2	60		
Pickens J.W.a	" 72, 73, 74, 75, 90, 91, 92, 93.	Pickens sd.			8	600		
Stanley, L.E.	" 76 to 89 + 94 to 99 inc.	in Pickens sd			20	1000		
Rausel + Williams	S <sup>2</sup> Lot 31	Jennings tract	McDowell st	33x120	1	50		
Robertson, Lloyd	Stanley	Mixon	De Lisle	Johnson			2 1/2	530
Russ, Fannie F.	Part Lot 49	East End Synd	Congress st		1	150		
Stanley, S.M.	" 1 + 2	Blk 2	Citico City	Garfield ave 35x110	2	300		
Schaffer A.	Lots 15 + 16 inc.	Blk 30	Orchard Knob		16	1650		
Stokes, Nathan	" 18 + 19	De Long tract	Stanley's sd.	40x88	2	300		
Smith, Thomas	" 130	" "	" "	" "	1	200		
" David Whit in	N <sup>2</sup> Lot 8	Jennings	Harrison st	66x300	1	300		1/2 int =
Stivers, Wm	5 lots in	Pickens sub. div.		50x150 ea	5	200		
Scott, Sallie	Lots 28 to 31 inc	Stanley + Kirk's sd		35x150	4	550		
Smith, J.H.	" 18	" + Pyotts "		50x100	1	70		
Schoolfield, John	Willard	Poor House	McCutehen	East End Synd			1	500
Show, C.	Stanley	Keith + Ferris	McCormell	Wm			3/4	500
Spring, Pat	"	Show	"	Keith, et al			1	300
Smith, Fred	Lot 19	sd.	Lots 48, 62, 63	E End Synd.	1	30		
Teachout + McDeaw et al	" 9 + 10	Blk 33	Orchard Knob	Locust st 50x135 ea	2	400		
Thurman, E.A.	" 9	" 38,	"	Oak st			1	850
Toler, Joe	1 Lot	Allen McCormell	Trach	60x110	1	60		
Underwood, Josephine	" 11	Stanley + Pyotts	add.	Porter st 33x100	1	60		
Unknown	" 75	East End Synd			1	150		
"	" 76	"	"	" "	1	150		
"	" 80	"	"	" "	1	200		
"	" 81	"	"	" "	1	200		
"	" 82	"	"	" "	1	200		
"	" 83	"	"	" "	1	200		
"	N <sup>2</sup> " 64	"	"	" 50x200	1	80		
"	N <sup>2</sup> " 79	"	"	" "	1	80		
"	" 19, 23, 13, 14	Pickens ad.		50x150	4	200		
"	" 25 + 32	"	"	" "	2	100		

Total Real Personal & all other property	State Tax	County Tax	School Tax	Total Taxes
30	09	13 <sup>2</sup>	07 <sup>2</sup>	33
760	228	342	190	836
40	12	18	10	44
30	09	13 <sup>2</sup>	07 <sup>2</sup>	33
60	18	27	15	66
200	60	90	50	220
350	105	157 <sup>2</sup>	87 <sup>2</sup>	385
100	30	45	25	110
150	45	67 <sup>2</sup>	37 <sup>2</sup>	165
120	36	54	30	132 <sup>60</sup>
100	30	45	25	110
300	90	135	75	330
300	90	135	75	330
60	18	27	15	66
600	180	270	150	660
1000	300	450	250	1100
50	15	22 <sup>2</sup>	12 <sup>2</sup>	55
550	165	247 <sup>2</sup>	137 <sup>2</sup>	605
150	45	67 <sup>2</sup>	37 <sup>2</sup>	165
300	90	135	75	330
1650	495	742 <sup>2</sup>	412 <sup>2</sup>	1815
300	90	135	75	330
200	60	90	50	220
150	45	67 <sup>2</sup>	37 <sup>2</sup>	165
550	165	247 <sup>2</sup>	137 <sup>2</sup>	605
70	21	31 <sup>2</sup>	17 <sup>2</sup>	77
500	150	225	125	550
500	150	225	125	550
300	90	135	75	330
30	09	13 <sup>2</sup>	07 <sup>2</sup>	33
400	120	180	100	440
850	255	382 <sup>2</sup>	212 <sup>2</sup>	935
60	18	27	15	66
60	18	27	15	66
150	45	67 <sup>2</sup>	37 <sup>2</sup>	165
150	45	67 <sup>2</sup>	37 <sup>2</sup>	165
200	60	90	50	220
200	60	90	50	220
200	60	90	50	220
80	24	36	20	88
80	24	36	20	88
200	60	90	50	220
100	30	45	25	110
200	60	90	50	220

Dist 10 Contd	North	South	East	West	No Town Lots	Value Town Lots	No acre land	Value acres land
Vaughan, Willis	SW <sup>4</sup> Lot 29	East End Synd.	Congress st	50 x 100	1	200		
Weather ton Egypt	1 Lot in S.E. Cor	Allen McConnell tract		45 x 210	1	250		
Woodruff, Minus	" 16, 17	De Long tract	Stanley's rd.	40 x 88	2	200		
Welch, Henry	" 125	" "	" "	"	1	150		
West, Saml	N <sup>2</sup> " 35	Jennings tract	" "	33 x 120	1	50		
Wilson, L.S.	" 57	" "	" Hyatt's	33 x 100	1	50		
Webster -	Elder			Trant et al			1/2	250
Washington, James	Neal	Stanley	McConnell	Keith et al	1	100		
Waters, Perry	Lot bet. Rogers & Anderson	ad. Hanson ave.			1	250		
White, J. H.	S <sup>2</sup> Lot 69	East End Synd		25 <sup>3/4</sup> x 200	1	400		
Allen, W. S.	Waterhouse	Dodds	Dodd	Thomas			25	75-
Browley, J. A.	Howard	Brackett	Browley	Seales			46	150
Chingoh, W. J.	May	Brown	Wilcox	Wilcox			75	200
Coulter, A. J.	Downey	Irwin	Sale creek	Griffith			80	1600
"	Shipley	Clift	Reynolds	Clift			50	150
Brawley, Martha J.	Sprickly	Brackett	Brawley	Harrison			111	300
Savis, Howzell	Wald. Ridge M. Co	W. Ridge M. Co	W. R. M. Co.	Richards			1 <sup>3/4</sup>	250
Savis, David	C. S. R. R.	Griffith	Coleman	Gothard			3/4	80
Dalke, James	Lawson	Shipley	Shipley	Elsea			12 <sup>2</sup>	100
Gibson, John	Clift	Smith	May	May			133	350
Gothard, Heirs	"	Gothard	Patterson	Fuller			40	800
Jacks, R. S. Heirs	"	Clift	Clift	Clift			50	150
Mays, Elizabeth (Heir)	Gothard	Storner	May	Patterson			100	200
Mels, Mel	Abeuger	Porter	Taylor	Abeuger			1/2	50
McDonald, D. H.	Hutchinson	"	Davis	Hickman			1	100
" J. R.	"	Chambers	Abeuger	Coulter			1	50
McCallie, J. W.	Rock Creek	Clift	Clift	Clift			900	840
McDonald, Mary A.	Shipley	Sale Creek	Patterson	Coulter			32	100
McFarland, W. B.	Gothard	Lee	Jones	Morgan			73	400
Pierce, J. T.	Birmingham	Been	Revely	Clift			1	25-
Patton, Harvey	Hutchinson	Church lot	Coulter	"			1	75-
Rose, John	Pierce	Kennedy	Gauaway	Kennedy			20	100
Revely, Maggie	Jones	Sale Creek	Shelton	Shelton			31	2500
"	Shelton	Shelton	Seales	Brawley			2 <sup>2</sup>	300
Rogers, J. E.	Thomas	Hunt	Beene	C. S. R. R.			1	350
"	Griffith	Revely	Fuller	Arg Rogers			20	500
Thomas, J. P.	Thomas	Thomas	Thomas	Beene			1/2	50
								100
12 <sup>th</sup> Dist							1/2	125-
Blanton heirs	Roberts	Roberts	Clift	Peterson			30	100
Burroughs, Permelia	Graham	Graham	"	Craunson			50	300
Hughes Samuel	Clift	Harrison	Co Line	Clift			235	450
Hudson, R. L.	"	Rogers	Parks	Soddy, et			100	150
Hogg, Geo							1	50
Parks, Thos	Winn	Clift	Clift	Co Line			1000	2000
Roberts R. S.	McCree	Blanton heirs	Jenn River	C. S. R. R.			1	250

Total Real Personal and Other property	State Tax	County Tax	School Tax	Total Taxes
200	60	90	50	220
250	75	112 <sup>2</sup>	62 <sup>2</sup>	275
200	60	90	50	220
150	45	67 <sup>2</sup>	37 <sup>2</sup>	165
50	15	22 <sup>2</sup>	12 <sup>2</sup>	55
50	15	22 <sup>2</sup>	12 <sup>2</sup>	55
250	75	112 <sup>2</sup>	62 <sup>2</sup>	275
100	30	45	25	110
250	75	112 <sup>2</sup>	62 <sup>2</sup>	275
400	120	180	100	440
75	22 <sup>2</sup>	33 <sup>3/4</sup>	18 <sup>3/4</sup>	82 <sup>2</sup>
150	45	67 <sup>2</sup>	37 <sup>2</sup>	165
200	60	90	50	220
1750	525	787 <sup>2</sup>	437 <sup>2</sup>	1925
300	90	135	75	330
250	75	112 <sup>2</sup>	62 <sup>2</sup>	275
80	24	36	20	88
100	30	45	25	110
350	105	157 <sup>2</sup>	87 <sup>2</sup>	385
800	240	360	200	880
150	45	67 <sup>2</sup>	37 <sup>2</sup>	165
200	60	90	50	220
50	15	22 <sup>2</sup>	12 <sup>2</sup>	55
100	30	45	25	110
50	15	22 <sup>2</sup>	12 <sup>2</sup>	55
840	252	378	210	924
100	30	45	25	110
400	120	180	100	440
25	07 <sup>2</sup>	11 <sup>1/4</sup>	06 <sup>1/4</sup>	27 <sup>2</sup>
75	22 <sup>2</sup>	33 <sup>3/4</sup>	18 <sup>3/4</sup>	82 <sup>2</sup>
100	30	45	25	110
500	150	225	125	550
300	90	135	75	330
350	105	157 <sup>2</sup>	87 <sup>2</sup>	385
500	150	225	125	550
50	15	22 <sup>2</sup>	12 <sup>2</sup>	55
100	30	45	25	110
300	90	135	75	330
450	135	202 <sup>2</sup>	112 <sup>2</sup>	495
150	45	67 <sup>2</sup>	37 <sup>2</sup>	165
50	15	22 <sup>2</sup>	12 <sup>2</sup>	55
2000	600	900	500	2200
750	225	337 <sup>2</sup>	187 <sup>2</sup>	825



12 Dist Contd	North	South	East	West	No Town Lots	Value Town Lots	No Acres Land	Value Acres Land
Rogers, Margaret	McRee	Eichorn	B	Tom Bridges			130	250
Rogers, Sarah	"	Soddy Co. Co	Lloyd	Tedford			1/6	80
Roberson P.C	McCormick	"	Soddy Co. Co	Price			1/2	150
Scott, Bleg	McRee	Roberts	Peters	McRee			16	50
Smith, Thomas	blift	Crannore	blift heirs	blift heirs			50	200
Thornton, A.W.	Varner	Varner	Varner	Varner			1	50
Ware, James	Miller heirs	Newman	blift	Possey			16 <sup>2</sup>	120-
Wildet, S.W.	Emory	Emory	blift	Emory			100	200

Dist No 13

blift & Mrs. M.E.	Kennedy	Bothard	Patterson	Co Road			43	850
Carlson, Wm	blift	blift	Hughes	blift			26	50
Clark, Gilbert	"	Robertson	Hale				50	150
blift, Peter	Whiteside	Hughes	Henderson	Gauaway			50	150
Coburn Bell Stevens	blift	Coleman	Smith	Thomas			250	500
Gibson, John	"	Bunt	May	May			133	350
Gauaway heirs	Brown	Hughes	blift	Birmingham			100	4500
Hughes, Jno	Heickman	Coleman	Smith	Goodson			158	300
Heickman, Thos	Henderson	Swafford	Taylor	Henderson			150	500
Keely, Alonzo	"	Carter	Henderson	Lillard			25	800
Morgan, O.P.	Gross	Barnes	Barnes	Nipper			20	100
Manning, Jr.	Gray	Rogers	Kixson	Pierce			25	200
Robertson, W.F.	Robertson	Hays	Carter	Carter			50	200
Rawhigs, A.R.	Hall	Clarr	Whiteside	Mays			50	300
Smith, James	Varner	Varner	Ware	Varner			37	700
Spring, Chas	Hughes	Wimberley	Emery	Barnes			59	400
Swafford, Harry	Swafford	Hays	Robertson	Robertson			2	50
Teetles, Wm	Lasley	Watches	Robertson	Patterson			20	200
Shepherd D.W.	Birmingham	Hall	Birmingham	Lee			25	100
Will der, S.W.	Emery	Emery	blift	Emery			100	200
Whiteside, Preston	blift	Gauaway		May			29	100

15th Dist

Boulter J.J	Hunt	Taylor	Dreton	Jenkins	Roberson		640	4000
Gillespie, Jno	Gillespie	Turner	Warlick	Bell			1	75-
Gillespie, Rufus	Workick	Gillespie	Warlick	"			1	75-
Jenkins, Wm	Martin	Martin	Hobues	Walters			15-	150
James, Margaret	Bell	Bell	Broad st	W & A RR			1	50
Ledbetter J.K.	Lower	State line	Vaughn	Julian			8	100
Moore, Jas.	Furner	Robertson	Warlick	Bell			1	75-
Springfield heirs	Richie	Oak st	Wanell	Church		1	300	
" Mrs. H	Shelton	Main st	Roberson	Broad st		1	250	
Smily, M J	1 Lot in Chickawauca					1	50	
Stahley, C.E.	Rin	Vaughn	Vaughn	Worley			40	300
Turner, Henry	Gillespie	Moore	Warlick	Bell		1	75-	
Turnmons, Wm	Davidson	Jenkins	Davidson	Davidson			2	50
Walters, S.	White	Pub. road	Broad st	RR		1	100	
" "	Ellis	Oak st	Church st	Hawley		1	200	

Total Real  
Personal and  
Other Property

State  
Tax

County  
Tax

School  
Tax

Total  
Taxes

250	75	112 <sup>2</sup>	62 <sup>2</sup>	25-	275-
80	24	36	20	08	88
150	45-	67 <sup>2</sup>	37 <sup>2</sup>	15-	165-
50	15-	22 <sup>2</sup>	12 <sup>2</sup>	05-	55-
200	60	90	50	20	220
50	15-	22 <sup>2</sup>	12 <sup>2</sup>	05-	55-
125-	37 <sup>2</sup>	58 <sup>4</sup>	31 <sup>4</sup>	12 <sup>2</sup>	137 <sup>2</sup>
200	60	90	50	20	220

850	255-	382 <sup>2</sup>	212 <sup>2</sup>	85-	935-
50	15-	22 <sup>2</sup>	12 <sup>2</sup>	05-	55-
150	45-	67 <sup>2</sup>	37 <sup>2</sup>	15-	165-
150	45-	67 <sup>2</sup>	37 <sup>2</sup>	15-	165-
500	150	225-	125-	50	550
350					
450	135-	202 <sup>2</sup>	112 <sup>2</sup>	45-	495-
300	90	135-	75-	30	330
50	15-	22 <sup>2</sup>	12 <sup>2</sup>	05-	55-
100	30	45-	25-	10	110
100	30	45-	25-	10	110
200	60	90	50	20	220
250	75-	112 <sup>2</sup>	62 <sup>2</sup>	25-	275-
300	90	135-	75-	30	330
100	30	45-	25-	10	110
100	30	45-	25-	10	110
50	15-	22 <sup>2</sup>	12 <sup>2</sup>	05-	55-
200	60	90	50	20	220
100	30	45-	25-	10	110
200	60	90	50	20	220
100	30	45-	25-	10	110

3/4 int = 3000

900	1350	750	300	3300
75-	22 <sup>2</sup>	33 <sup>3</sup>	07 <sup>2</sup>	82 <sup>2</sup>
75-	22 <sup>2</sup>	33 <sup>3</sup>	07 <sup>2</sup>	82 <sup>2</sup>
150	45-	67 <sup>2</sup>	15-	165-
50	15-	22 <sup>2</sup>	05-	55-
100	30	45-	10	110
75	22 <sup>2</sup>	33 <sup>3</sup>	07 <sup>2</sup>	82 <sup>2</sup>
300	90	135-	30	330
250	75-	112 <sup>2</sup>	25-	275-
50	15-	22 <sup>2</sup>	05-	55-
300	90	135-	30	330
75	22 <sup>2</sup>	33 <sup>3</sup>	07 <sup>2</sup>	82 <sup>2</sup>
50	15-	22 <sup>2</sup>	05-	55-
300	90	135-	30	330

	North	South	East	West	No Town Lots	Value Town Lots	No acres Land	Value acres Land
Wafford, J.H. Dist No 16	Miles	Scruggs	Lowe	Miles			5 50	
Adams, Mrs Chas	Corner	Brown	Smith	Robnett			10 50	
Brown, Wiley	Brown	Brown	Vandeman	Brown			<del>4</del> 150	
" Jno McK	Hatfield	Corner	Brown	Stanley			30 75	
" A heirs	1/10 of 300 acres	Berry Brown Estate					30 75	}
" " "	Stanley	Brown heirs	Stanley	Miller			15 40	
Brook, J.E.	1/10 of 30 acres	Berry Brown Estate					30 75	
Beacy & Dickinson	Brown	Heron	Brown	Brown			5 50	
Brown, Allison	Ort	Estell	Vandeman	Brown			1/2 200	
Evans, Joseph	Brown	Corner	Beck	Stobbs			12 60	
Everett, C.C.	Smith	"	Haller	Carlin			21 150	
Hixson, David	H. Hamilton	Adams	Hixson hrs	Rogers			250 250	
Kallier, Jno	Smith	James	Colby	Corner			16 100	
Irwin, W.A.	Lot on brow of Mountain				1	150		
Johuson, Sarah	Hixson	Rogers	Millwood	Hixson			44 50	
Lusk, R.E.	Brown	Vandeman	Vandeman	Brown	1	20		
Millwood, Sizzie	Colby	Smith	Kultz	Smith			5 25	
Marston, C.W.	Lot 2,	Mabbit Springs tract			1	25		
Myer, C.O.	Forest	Maitwrt Bro	Deitzen	Fort			10 50	
Meryold, L.	Anderson Pike, Sims & Griffith tracts about 5 acres						5 300	
Nixon, Thos	Thompson,	Adams	Nixon	Woodhead			1 50	
Orv W.G.	Brown	Church lot	Vandeman	Brown	1	150		
Parden, Lucy	Colby		Hulz	Smith			5 25	
Robnett, W.Jno	O'Berz	Brown	Berg	Carlin			10 50	
Smith, F.P.	Fyler	Brown	Wassman	Robnett			49 1500	
Stricklin heirs	McCorle	Taylor	Poler	McCorle			10 200	
Smith Mrs. M.	McCorle	Adams	Brown	Cauman			10 50	
" N.S.	Smith	Newall	Sims	Smith			18 50	
" N.M.	Sims	Hutcherson	Hutcherson	Woodhead			2 50	
" Cynthia J.	McCorle	Adams	Brown	Evans			10 100	
Thompson, Mary	Nixon	Nixon	Nixon	Woodhead	1	50		
Woodhead, R	Woodhead	Hutcherson	Sims	Woodhead			73 40	
Winston, O.W.	1 Lot in Mabbit Springs tract				1	20		
Wisor, Clark	Wilson	Winters	Louis	etal			6 300	
Whiteside, P.B.	Lots 14, 29, 65, 66, & 69 Mabbit Springs tract				5	140		}
" "	1/4 int in 99 acres tract B " "						24 40	
17th Dist								
Avis, M.S.	Lot in Johuson Plat				1	300		
Briant, T.L.	E <sup>2</sup> Lot 21 Hegals ad.				1	50		}
"	N.W <sup>4</sup> " 2 " "				1	50		
"	" on Hamill ave				1	60		
"	Burnett J.C. SW Lot 2 Johuson Plat				1	1500		
Billsmyer, H.D.	Lot 29	Wallace	Ga ave	49 <sup>2</sup> x 125 E	1	80		
Baldwin, D.H.	Rowd	Corvus S. 60	Frist	Lincoln				
Baily, Maggie	1/2 Lot 11	Hegals ad.		30 x 140	1	10		

Total Real Personal + all other property	State Tax	County Tax	School Tax	Total Taxes
50 00	15	22 <sup>2</sup>	12 <sup>2</sup>	55
50 00	15	22 <sup>2</sup>	12 <sup>2</sup>	55
150	45	67 <sup>2</sup>	37 <sup>2</sup>	165
75	22 <sup>2</sup>	33 <sup>3</sup>	18 <sup>3</sup>	82 <sup>2</sup>
115	34 <sup>2</sup>	51 <sup>3</sup>	28 <sup>3</sup>	126 <sup>2</sup>
75	22 <sup>2</sup>	33 <sup>3</sup>	18 <sup>3</sup>	82 <sup>2</sup>
50	15	22 <sup>2</sup>	12 <sup>2</sup>	55
200	60	90	50	220
60	18	27	15	66
150	45	67 <sup>2</sup>	37 <sup>2</sup>	165
250	75	112 <sup>2</sup>	62 <sup>2</sup>	275
100	30	45	25	100
150	45	67 <sup>2</sup>	37 <sup>2</sup>	165
50	15	22 <sup>2</sup>	12 <sup>2</sup>	55
20	06	09	05	22
25	07 <sup>2</sup>	11 <sup>4</sup>	06 <sup>4</sup>	27 <sup>2</sup>
25	07 <sup>2</sup>	11 <sup>4</sup>	06 <sup>4</sup>	27 <sup>2</sup>
50	15	22 <sup>2</sup>	12 <sup>2</sup>	55
300	90	135	75	330
150	45	67 <sup>2</sup>	37 <sup>2</sup>	165
25	07 <sup>2</sup>	11 <sup>4</sup>	06 <sup>4</sup>	27 <sup>2</sup>
50	15	22 <sup>2</sup>	12 <sup>2</sup>	55
1500	450	675	375	1650
20	06	09	05	22
50	15	22 <sup>2</sup>	12 <sup>2</sup>	55
50	15	22 <sup>2</sup>	12 <sup>2</sup>	55
50	15	22 <sup>2</sup>	12 <sup>2</sup>	55
100	30	45	25	110
40	12	18	10	44
20	06	09	05	22
300	90	135	75	330
620	186	279	155	682
300	90	135	75	330
160	48	72	40	176
1500	450	675	375	1650
80	24	36	20	88
350	105	157 <sup>2</sup>	87 <sup>2</sup>	385
10	03	04 <sup>2</sup>	02 <sup>2</sup>	11

17 <sup>th</sup> Dist	North	South	East	West	No Town Lots	Value Town Lots	No Acres Land	Value Acres Land
Campbell Mrs. A.B.	Lot 102	Johnson Plat	Ga ave	100x200	1	1200		
" L.W.	" 60, 62, 63, 123, 133	Reoff tract	Ala. st + highest	Irreg	5	250		
Carr, John F	" 35-	Wallace's rd.	Ga ave	50x120	1	500		
Chambers, W.A.	E <sup>2</sup> " 294	Oak Hills	U.R.R.	55x100	1	100		
Cummings, Jno	1st N. side	Wauhatchie Pike	adj Le Gray on East		1	750		
Clifton Hill Land Co.	Watkins	Watkins	9 <sup>th</sup> Dist Line	Swift			40	4000
Cravens, J.R.	Undiv. 1/2 int in	Mtn. Spring Water Co.					1	4000
Curtis Lewis O.	Lot bet Mowatt Bruce	on Whiteside Pike			1	60		
Carwile, A.B.	Rutherford	Cravens	Frist	Rutherford			1/8	250
Davis, E. L.	Spencer	Spencer	Jones	Johnson	1	800		
Draunor, P.A.	Gordon	Rogers	Wilson	Gordon	1	400		
Dugger, C. + Jesse	N 50' Blk D.	Wards ad	R.R. Ave	50x150	1	60		
Doak	Lot 14	Horns	Mtain ave		1	60		
East End Land Co.	Clifton Hills Co.	McMillin	9 <sup>th</sup> Dist Line	Baldwell			60	6000
Evans Mrs. E. C.	Hughes	Schulz et al	Pub. Road	McKinney			12	2000
Ewing, Orville	N <sup>2</sup> Lot 19	Johnson Plat	Ga ave		1	600		
Flygel, Jno E.	" 2	Flegals			2	50		
" " + W.B.	" 3	"			3	70		
Fryar, Lavinia	Hughes	Evans	Evans	Evans	1	350		
Forest Hill Cemetery	Watkins	Napier	James	Valley Road			100	20000
Fowler, J.A.	Lot 49	Reoff tract		50x110	1	60		
Gilespe, E.	Kirklin	Roseborough	Green	Cravens L.G.			1/4	300
Guthrie, J.S.	W 60 Lot 14	Flegals ad	Hamil ave		1			
" " "	E 20' " 1	" " "	" " "		1	200		
Gibson Geo	Lot 21	Johnson Plat	1st st		1	650		
Hamill, Jno J	Thurman	State Line	Thurman	Johnson			4	600
" D.B. Heins	Johnson	"	Val Road	"			4	200
" Mrs. Mary	Kirklin	Rogers	"	Kirklin			3	1500
" " "	Rogers	James	Jordan	U.R.R.			3	1200
" Jas No	3 lots	Flegals ad			3	150		
Harrison + French	" 9	White Burdick	Ad. Long st	50x150	1	70		
Howell, Georgie	Lot -	Oak Hills			1	100		
Hackett	1st on Mtn ave	ad Chat. Land Co. on W.		75x200	1	500		
Jackson, J.S.	School lot	Park et al	Kirklin Wingfield + Johnson		1	450		
Johnson Mrs E. C.	N <sup>2</sup> Lot 93	Johnson's Plot	Ga ave	50x209	1	850		
Lauter, A.W.	Spencer	Headrick	Couller	Val Road			8	2500
Lee, J.W. Heins	Thurman	State line	Thurman	Wick			4	300
Le Gray Mrs. G.	Burch	Garner	Garner	Smith			1/4	900
" " "	Lots 6, 7, 8	Price's ad	St. Louis Pirolet	50x156ea	3	1800		
Long, J. J.	Napier	Gordon	James	Val Road			4 <sup>2</sup>	800
Lounds, W.S.	C.L. Co	Pub. road	Hoskins	Pineon	1	1000		
McCarthy G.W.	Lot 264	Oak Hills	Oakland av	50x150	1	350		
Milner, E.	Lots 25, 26, 27, 28, 29	Johnson Plat			5	1000		
Morris, S.D.	N.S	Wauhatchie Pike	bet. Watkins + Powder Co	160x	1	160		
McMillin J. Post or Quinn (Heins)	Doak st	Met ave	Pineon	Hunts et al			2 <sup>4</sup>	1000
Mulligan, Elj. M.	Pl. Lot 24	Johnson Plat	Swift Lot		1	300		

Total Real Personal and other property	State Tax	County Tax	School Tax	Total Taxes
1200	360	540	300	1320
250	75	112 <sup>2</sup>	62 <sup>2</sup>	227
500	150	225	125	500
100	30	45	25	110
750	225	337 <sup>2</sup>	187 <sup>2</sup>	825
4000	1200	1800	1000	4400
4000	1200	1800	1000	4400
60	18	27	15	66
250	75	112 <sup>2</sup>	62 <sup>2</sup>	227
800	240	360	200	800
400	120	180	100	440
60	18	27	15	66
60	18	27	15	66
6000	1800	2700	1500	6600
200	60	90	50	220
600	180	270	150	660
50	15	22 <sup>2</sup>	12 <sup>2</sup>	55
70	21	31 <sup>2</sup>	17 <sup>2</sup>	77
350	105	157 <sup>2</sup>	87 <sup>2</sup>	385
20000		9000	5000	16000
60	18	27	15	66
300	90	135	75	330
200	60	90	50	220
650	195	292 <sup>2</sup>	162 <sup>2</sup>	715
600	180	270	150	660
<del>600</del>	<del>180</del>	<del>270</del>	<del>150</del>	<del>660</del>
200	60	90	50	220
2700	810	1215	675	2970
150	45	67 <sup>2</sup>	37 <sup>2</sup>	165
70	21	31 <sup>2</sup>	17 <sup>2</sup>	77
100	30	45	25	110
500	150	225	125	500
450	135	202 <sup>2</sup>	112 <sup>2</sup>	495
850	255	382 <sup>2</sup>	212 <sup>2</sup>	935
2500	750	1125	625	2750
300	90	135	75	350
1900	570	855	475	2090
800	240	360	200	800
1000	300	450	250	1100
350	105	157 <sup>2</sup>	87 <sup>2</sup>	385
1000	300	450	250	1100
160	48	72	40	176
500	150	225	125	500
300	90	135	75	330

7 Feb

1/2 int

17 <sup>th</sup> Dist - Cont'd	North	South	East	West	No. Town Lots	Value Town Lots	No. Acres Law	Value Acres Law
Phumb. Geo	Lot 36	Wallace rd	Ga ave	50x125	1	100		
Powell & Howard	" 174.175	Oak Hills			2	160		
Perry, W.S.	" 132K 1	White & Burdick Wm St		50x150	1	300		
Roberts, Jas	" 173	Oak Hills, Elm st		" x 144	1	100		
" Jno Co,	" 4	Hawill tract			1	50		
Russell & Patterson	" 9.10.11	Bradys add. St Elmo			3	300		
Reynaud, A.G. et al	Moa		Evans	Hughes			1	200
Shepherd, Dr.	Lots 8.9	White & Burdick Add,		40x140	2	120		
Seymour, W.B.	" 10.11.12.13 Blk 1	"	"	"	4	650		
Saylor, J.E. W <sup>r</sup>	" 29x	Oak Hills		" 103	1	70		
Sharon, W.C.	" w.t. of Cowart st				1	200		
Smith, S.E.	Lincoln	Bloom	Graves L. Co	Graves L. Co	1	250		
Stoops, E.E.	Lot 158	Oak Hills			1	200		
Stone, Saul	8 1/2 133	Johnson Plat	Ga ave	50x250	1	2000		
Son. Frigger Iron Co	Corp. line	Tilton & Durand	N.C. RR	Tenn River			12	4500
Smith, Wright	Lot in	Hawill tract	Brown on N.		1	300		
Spencer, Jas	" 13 Blk B	Woods rd, Union st		50x145	1	60		
Shallada -	" 1 "	1 White & Burdick rd		40x140	1	60		
Smally -	" 6	Rawlings st			1	60		
Dausky, A.M.	" 1 to 13	Blk 18	Clustville	50x190 or	13	2000		
Turney, Jas		Johnson	Evans	St Elmo Pike	1	200		
" "	N <sup>2</sup> Lot 126	"	Plat Ga ave	50x250	1	600		
Tucker, S.P.	" 291	Oak Hills		" x 250	1	70		
Waterhouse, D. Mite	Dobbs	Clifton L. Co	9" Dist line	Ship			9	900
Webster, J.B.	Lots 215+216	Oak Hills	Central ave	50x210 Ea	2	250		
White, Mrs. M.J.	Chat. L.N	Branch	N.C. RR	Tenn River			2	400
Wilkinson heirs	Lot 224	Oak Hills	Central ave	50x210	1	100		
Willingham, W.J.	" 63	Graves L. Co			1	200		
White & Grainger	" 2 Blk 2	White & Burdick Add			1	60		
" "	" 2 " 1	"	"	"	1	150		
Wheat, O.V.	Wpt Lot 23	Johnson Plat			1	2500		
Barger, John	Ga							
List No. 18 -								
Barger, John	Carr Farm	Lot 63	Blk 12				90	900
Ellis, D.J.	Shelton	Shelton	Siucan	Shelton	1	100		
" "	1 Lot in	Tyner			1	300		
Gann, Jesse	Jones	Phillips	Morland	Cooper			10	100
Hall, Keirs	1 Lot in	Tyner			1	50		
Lodov, Nap	King	Sively	Hancock	Lumpkin			40	400
Morland, Rawson	Morgan	Robertson	Rogers	Roberson			16	300
Moor, Berry	Johnson	Beaunt	Cooper	Griffin			40	200
Moss, M.J.	Sively	Beet	Sively	Griffin			4	100
Newman, Geo	Lot in	Tyner			1	75		
Parks, W.M.	" " "	Ellis subd.			1	100		
Trucher, A.	Shepherd	Saylor	Johnson	Erwin			5	50
Roberts, G.W.	Shelton	Morland	Morgan	Roberson			80	400
" "	"	Robertson	Shelton	Shelton			5	40

Total Real Estate Property	State Tax	County Tax	School Tax		Total Taxes
100	30	45	25	10	110
160	48	72	40	16	176
300	90	135	75	30	330
100	30	45	25	10	110
50	15	22 <sup>2</sup>	12 <sup>2</sup>	5	55
300	90	135	75	30	330
200	60	90	50	20	220
120	36	54	30	12	132
650	195	292 <sup>2</sup>	162 <sup>2</sup>	65	715
70	21	31 <sup>2</sup>	17 <sup>2</sup>	07	77
200	60	90	50	20	220
250	75	112 <sup>2</sup>	62 <sup>2</sup>	25	275
200	60	90	50	20	220
2000	600	900	500	200	2200
7500	2250	3375	1875	750	8250
300	90	135	75	30	330
60	18	27	15	06	66
60	18	27	15	06	66
60	18	27	15	06	66
2000	600	900	500	200	2200
1800	540	810	450	180	1980
70	21	31 <sup>2</sup>	17 <sup>2</sup>	07	77
900	270	405	225	90	990
250	75	112 <sup>2</sup>	62 <sup>2</sup>	25	275
400	120	180	100	40	440
100	30	45	25	10	110
200	60	90	50	20	220
210	63	94	53	21	231
2500	750	1125	625	250	2750
900	270	405	225	90	990
100	30	45	25	10	110
300	90	135	75	30	330
100	30	45	25	10	110
50	15	22 <sup>2</sup>	12 <sup>2</sup>	5	55
400	120	180	100	40	440
300	90	135	75	30	330
200	60	90	50	20	220
100	30	45	25	10	110
75	22 <sup>2</sup>	53 <sup>3</sup>	18 <sup>3</sup>	07 <sup>2</sup>	87 <sup>2</sup>
100	30	45	25	10	110
50	15	22 <sup>2</sup>	12 <sup>2</sup>	5	55
440	132	198	110	44	484



Dist. No. 18	North	South	East	West	No. date Town lots	No. date Town lots	No. date Acres	No. date Acres
Thomason J.H.	Woolson	Woolson	by Line	Lowe			1	50
Pielman W.F.	Smith	Eastwood	Smith	Lodor			5	50
Willingham J.F.	Peas	Bee	Barger	Allen			200	2500
19 <sup>th</sup> Dist								
Aldrich, H.S.	Lot 6	Ben G. Q	S.M.S. Co.				1	300
Aukenbauer Mrs. Mary	" 13	Sec O.	Sunset Park				1	130
Berry, Jr.	" 4	" G	S.M.S. Co.				1	300
Leahr, Nellie B.	" 1	Ben A	"				1	300
Craiguides, Annie	" 6	" B	"				1	300
Corshott, R. J.	" 17, 18	" E	"				2	700
Lechester & Messer	" 8	" G	"				1	300
Dr Witt, W.E.	" 7	" J	"				1	250
Drummond W.J.	lots 16-17	" B	"				2	600
Eaton S.S.	lots 25 & 26	Sec Y	"		50x200		2	1100
" S.S.	" 31-	" D	"		"		1	250
Eakin, L.D.	" 6	" W	"				1	300
Eaton W.O.	" 5	" W	"				1	350
Falk, Chas	" 26	" L	"				1	250
Grant, John	1 " near	Kal. Cottage	"				1	250
Klauson, J.W.	" 3	Sec E	Sunset Park				1	200
" Hook	" 6	" G	"				1	250
" "	" 13	" K	"				1	200
Hook, Jno. A.	" 7	" W	L.M.L. Co				1	600
Henderson, M.M.	" 32 + <del>24</del> R	"	"				1	500
" "	" 25 + 26	" J	"				2	750
" "	" 6, 29, 35	" E	"				3	850
Hook & Bowden	" 4	" J	"				1	300
" Miss Joe	" 12	" J	"				1	350
Hervey, A.B.	" 26 + 27	" E	"				2	400
Hart, Jno. A.	" 23	" L	"				1	300
Jadkins, W. Tyson	" 1	" E	"				1	80
" "	" 20 + 21	" E	"				2	450
Key, Mrs. F.	" 36	" E	"				1	400
Kennedy, P.D.	" 21 + 22	" L	"				2	600
" & Rogers	" 1	" Q	"				1	250
Lattner, P. J.	" 5-	" A	"				1	200
Lenoir, L. B.	" at head of	Whitewide	Pike				1	600
Lisle, C.A.	" 3	Sec 14	"				1	200
McDoris J.D.	" 6	" G	"				1	200
McLean H.N. & J.N.	" 18, 19, 20, 21	" G	"				4	800
Morr, W.A.	" 29	" B	"				1	450
McDaniels S.W.	" 2	" Q	"				1	250
Noursen Miss Clara	Lot 18 Ben R	S.M.L. Co					1	300
Peeples H.O.	" 9 " R	"					1	350
Robinson John	Whitewide	now	Whitewide	Hunt.			1	500

Total Real Personal & all other Property	State Tax	County Tax	School Tax	Total Taxes
50	15	22 <sup>2</sup>	12 <sup>2</sup>	55
50	15	22 <sup>2</sup>	12 <sup>2</sup>	55
2500	750	1125	625	2750
300	90	135	75	330
130	39	58 <sup>2</sup>	32 <sup>2</sup>	143
300	90	135	75	330
30	90	135	75	330
300	90	135	75	330
700	290	385	175	790
300	90	135	75	330
250	75	112 <sup>2</sup>	62 <sup>2</sup>	275
600	180	270	150	660
1100	330	495	275	1210
250	75	112 <sup>2</sup>	62 <sup>2</sup>	275
300	90	135	75	330
350	105	157 <sup>2</sup>	87 <sup>2</sup>	385
250	75	112 <sup>2</sup>	62 <sup>2</sup>	275
250	75	112 <sup>2</sup>	62 <sup>2</sup>	275
200	60	90	50	220
450	135	202 <sup>2</sup>	112 <sup>2</sup>	495
600	180	270	150	660
21000	630	945	525	2310
300	90	135	75	330
350	105	157 <sup>2</sup>	87 <sup>2</sup>	385
400	120	180	100	440
300	90	135	75	330
530	159	238 <sup>2</sup>	132 <sup>2</sup>	583
400	120	180	100	440
600	180	270	150	660
250	75	112 <sup>2</sup>	62 <sup>2</sup>	275
200	60	90	50	220
600	180	270	150	660
200	60	90	50	220
200	60	90	50	220
800	240	360	200	880
450	135	202 <sup>2</sup>	112 <sup>2</sup>	495
250	75	112 <sup>2</sup>	62 <sup>2</sup>	275
300	90	135	75	330
350	105	157 <sup>2</sup>	87 <sup>2</sup>	385
500	150	225	125	550

	North	South	East	West.	No Town Lots	value Town Lots	No Acres Sand	value Acres Sand
19th Dist Contd								
Rosenheim M	Lot 5	See K		SS. Park	1	200.		
Rogers O. F.	" 16	See E.	L M L Co		1	350.		
Rogers & Cheed.	" 33.	" P.	"		1	300		
Roberts J.	" 5	" Q	"		1	300.		
Scotfield E W & J Thacker	" 7	" K.		"	1	300.		
Sloan A N.	" 1	" B.		"	1	200.		
Storr F H.	" 8+9	" H.	"		2	700.		
Stovall N. A Mrs McCallie		Hunt	Hunt Etal	Hunt.			1/3	300
Stafford J M.	" 22	See E.			1	200.		
Stewart J F Trust.	" 4	See E		"	1	180.		
Thornton J W.	" 12	" K		"	1	200.		
Thornbury Sarah J	" 1	" H		"	1	300		
Tripp R J.	" 11+12	" A	"		2	600		
Taylor F P.	" 14	" H	"	"	1	300		
" + Miller C H.	" 15	" H	"	"	1	300		
Watkins R L	" 8	" E	"	"	1	350		
" "	" 7	" J	"	"	1	300		
" "	" 19	" J	"	"	1	300		
Wells W B	" 7	" G	"	"	1	300		
White Sewer Ord Rogers Etal	E <sup>2</sup> Lots 1+2	" G.	"	"	1	550		
" B B.	" 46	" J	"	"	1	350		
Willsow J J.	" 1, 2, 3, 4	" L	"	"	4	1000		
Wright W B	"	" G.	"	"	1	300		
Unknown	Lot 7	See 149	East End Land Co	Rossville av	1	90		
"	" 44		Boulevards add	Ross st.		50		
"	" 1 to 5 inc + 1 <sup>2</sup> 2 <sup>2</sup> 3 <sup>2</sup> 4 <sup>2</sup> + 5 <sup>2</sup>		Boulevards add	Terrace st	10	1000		
"	" 6 to 9 inc		" "	Lake st	4	200		
"	" 38 " 43 "		" "	Ross "	6	300		
"	" 48 " 52 "		" "	McFarland st	5	250		
"	" 76 " 85 "		" "	Pristerie st	10	550		
"	" 93 " 95 "		" "	Logan st	3	180		
"	" 2 " 6 "	See 11	East End Land Co	18" st.	5	300		
"	" 7 " 12 "	" 11	" "	19 "	6	300		
Webster S M.	" 510 house	" 42	" "	5" st.	1	500		
Waterhouse D	" 3	" 107	" "	Rossville av	1	100		
Withers H M.	" 486, 487.	" 41	M R L Co		2	170		
Waterhouse D Trustee	5" Dist Sewer	Clifton Hill Co	Dobbs Etal.	Chattanooga Creek			198	28000

Total Real

Personal + all other <sup>Property</sup>

State Tax County Tax School Tax

Total Taxes

200	60	90	50	20	220
350	105	157 <sup>2</sup>	87 <sup>2</sup>	35	385
300	90	135	75	30	330
300	90	135	75	30	330
300	90	135	75	30	330
200	60	90	50	20	220
700	210	315	175	70	770
300	90	135	75	30	330
200	60	90	60	20	220
180	54	81	45	18	198
200	60	90	50	20	220
300	90	135	75	30	330
600	180	270	150	60	660
300	90	135	75	30	330
300	90	135	75	30	330
350	105	157 <sup>2</sup>	87 <sup>2</sup>	35	385
300	90	135	75	30	330
300	90	135	75	30	330
300	90	135	75	30	330
550	165	247 <sup>2</sup>	137 <sup>2</sup>	55	605
350	105	157 <sup>2</sup>	87 <sup>2</sup>	35	385
1000	300	450	250	100	1100
300	90	135	75	30	330
90	27	40 <sup>2</sup>	22 <sup>2</sup>	09	99
50	15	22 <sup>2</sup>	12 <sup>2</sup>	05	55
1000	300	450	250	100	1100
200	60	90	50	20	220
300	90	135	75	35	330
250	75	112 <sup>2</sup>	62 <sup>2</sup>	25	275
550	165	247 <sup>2</sup>	137 <sup>2</sup>	55	605
180	54	81	45	18	198
300	90	135	75	35	330
300	90	135	75	35	330
500	150	220 <sup>2</sup>	125	50	550
100	30	45	25	10	110
170	51	76 <sup>2</sup>	42 <sup>2</sup>	17	187
28000	8400	12600	7000	2800	30800

Recapitulation.

- 1st Dist
- 2 "
- 3 "
- 4 "
- 5 "
- 6 "
- 7 "
- 8 "
- 9 "
- 10 "
- 11 "
- 12 "
- 13 "
- 15 "
- 16 "
- 17 "
- 18 "
- 19 "

---

Total:

---

Total Real Personal & all other property	State Tax	Hamilton County		Tennessee	Total
		County Tax	School Tax		
9563	28 69	4303 1/2	2390 1/2	956	10519
13410	40 23	6034 1/2	3352 1/2	1341	14751
30110	40 33	13549 1/2	7527 1/2	3011	33121
12610	37 83	5674 1/2	3152 1/2	1261	13871
151887	455 63 1/100	68344 68/100	37969 25/100	15187 2/100	167064 7/100
52125	156 37 1/2	23456 1/4	13031 1/4	5212 1/2	57337 1/2
1900	5 70	855	475	190	2090
35816	107 44 9/10	16117 3/10	8954	3581 5/10	39397 9/10
234180	702 54	105381	58545	23418	257598
33480	100 44	15066	8370	3348	36828
7845	23 53 1/2	3530 1/4	1961 1/4	784 1/2	8629 1/2
4905	14 71 1/2	2207 1/4	1226 1/4	490 1/2	5395 1/2
4300	12 90	1435	1075	430	4730
4900	14 70	2205	1225	490	5390
4870	14 61	2191 1/2	1217 1/2	487 1/2	5357 1/2
78850	176 35	35482	19713	7885	80735
5715	17 14 1/2	2571 3/4	1428 3/4	571 1/2	6286 1/2
24190	72 57	10885 1/2	6047 1/2	2419	26609
710646	2071 44	3197 90 1/2	1776 61 3/4	71064	7757 10 8/10

I C. H. Peabody Trustee of Hamilton County Tennessee do hereby certify that the foregoing list of delinquent taxes for the year 1890 is a true copy as returned to me by the delinquent tax collectors of the several Districts in said County of the State School and road delinquent taxes for said year after having made diligent search for personal property out of which to make said Taxes and finding none

C. H. Peabody,  
Trustee.

Delinquent Tax Book 189.

Debt #	ward	north	south	East	West	No Town Lots	value Town Lots
Debt # 14	ward	north	south	East	West		
Sands May 26.						2	3150
Doyle W W.						1	1350
Bryan J J Est.						1/3	1800
Bryan B B.						1	900
Quinford J J.						1	680
Caloway J O.						1	1600
DeLong I S R.						1	1800
DeLong A S.						1	1200
Digger C C J.						1	2300
Davis W S.						1	1100
" "						1	1100
Earle P or Kelly						1	1000
" "						1	300
Houston L M + G Miller						1	2700
Heckman A J.							1300
Hannay W J Heeris						1	600
Newton J B.						1	4500
Hillingham Lumber Co						1	350
Waterhouse D.						1	1800
Waterhouse M P.						1	3200
Taylor J R.						1	720
Humphrey M F.						1	2050
Treece J T.						1	750
Jackson Henry C (Bal)						1	400
Richardson W A Heeris						1	1350
Treece J T.						1	1600
" "						1	3150
" " + wife						1	2250
2nd Ward.							
Anderson J C						3/4	3225
Anderson J C.							4300
" "							5700
Armstrong M F.						1	2250
" "							6000
Ayer W H.							750 + 1200
" "						2	3750
Boyer Her Heeris						2	5850
" "						1	4000
" "						2	8800
Blair D L.						1	350
Ewing Owell						1	2000
Gilbert + Petersen						1	1900
Inseo Sallie (Bal)						1	300
Waris M. E. Bal.						1	350
Hawkins + Oullen						1	1800
Levi P.						1	800
Sane W H.						1	1450

Total Real Personal and all other property.	Hamilton County Tennessee			Total Tax
	State Tax	County Tax	School Tax	
3150	945	14 17 <sup>2</sup>	287 <sup>2</sup>	3150
1350	405	607 <sup>2</sup>	337 <sup>2</sup>	1350
1800	540	810	450	1800
900	270	405	225	900
680	204	306	170	680
1600	480	720	400	1600
1800	540	810	450	1800
1200	360	540	300	1200
2300	690	1035	575	2300
1100	330	495	275	1100
400	120	180	100	400
2700	810	1215	675	2700
1				
1300	390	585	325	1300
600	180	270	150	600
4500	1350	2025	1125	4500
350	105	157 <sup>2</sup>	87 <sup>2</sup>	350
1800	540	810	450	1800
3200	960	1440	800	3200
720	216	324	180	720
2050	615	922 <sup>2</sup>	512 <sup>2</sup>	2050
750	225	337 <sup>2</sup>	187 <sup>2</sup>	750
400	120	180	100	400
1350	405	607 <sup>2</sup>	337 <sup>2</sup>	1350
7000	2100	3150	1750	7000
3225	967 <sup>2</sup>	1451	506 3/4 Int	3225
10000	3000	4500	2500	10000
88250	2475	3712 <sup>2</sup>	2062 <sup>2</sup>	88250
3150	945	1417 <sup>2</sup>	787 <sup>2</sup>	3150
18650	5395	8392	4662 <sup>2</sup>	18650
350	105	157 <sup>2</sup>	87 <sup>2</sup>	350
2000	600	900	500	2000
1900	570	855	475	1900
300	90	135	75	300
350	105	157 <sup>2</sup>	87 <sup>2</sup>	350
1800	540	810	450	1800
800	240	360	200	800
1450	435	652 <sup>2</sup>	362 <sup>2</sup>	1450



						No Folio Lots	Value Folio Lots
2 <sup>nd</sup> Ward 14 Dist North		South	East	West			
Lumkin's Lemmie	NW 1/4	Lot 36	Chestnut St	50 on Chestnut	X 118 E	1	1130
Mauston A W.	N 118 1/2	Lot 25	Chestnut St	25 on Pine	118 1/2	1	3500
"	"	NW 1/4	Lot 27	"	50 on Pine	118 1/2	
Mitchell Jno	Lot 18		Chestnut	110 x 236	X Cor 3 <sup>rd</sup> St		5400
"	"	N 2, 20	"	50 x 236	"		2250
McClellan d Charles	E 1/2 S 2	N 1/2	Lot 3 + Cypress	25 on Cedar	X 125 W	1	540
McCullough E.A.	N 88	Lot 33	Poplar St.	88 on 5 <sup>th</sup> St	1105 on Cedar	1	1750
Rawlings Stephen	NW 1/4	Lot 19	Chestnut St	50 on Pine	X 118 1/2 E		780
Reichardt J.	Lot 2		Chestnut St	100 on Chestnut	X 236 to Broad	1	3150
"	"	" 4	"	"	"	1	1800
"	"	" 6	"	"	"	1	1800
Stevenson W.R. Est.	S 120	Lots 10 & 11	Water St.	Each 66 2/3	on Water St.	1	3500
Stoops & Brown	S 32 E 2	Lot 54	Poplar St.	32 on Pine	St. X 126 1/2 W.		7200
Stoops N.A.	E 2	Lot 56	"	110 " "	X 126 1/2 on 8 <sup>th</sup> St.	1	
Stoops E.M.	N 1/2	" 56	"	110 Poplar	X 126 1/2 E on 8 <sup>th</sup> St		6000
"	S 15 N 2	54	"	15 " "	X 25 1/2 E 125 on Poplar	1	
Stoops A J & S W.	E 2	Lot 52	Chestnut St	100 on Broad	X 118 W.	1	1000
"	"	" NW 1/4	"	50 " Chestnut	St X 118 E	1	3500
"	"	" N 2	Lot 54	"	" " " X 236 to Broad		9000
Stoops W E & E E.	N 25 S 50	Lot 54	"	25 on Broad	X 236 to Chestnut		4500
Thompson Alice A.	E 40 N 2	Lot 47	Cypress St.	40 on 7 <sup>th</sup> St	X 60 N	1	540
Waterhouse D.	NW 1/4	Lot 52	Chestnut St	50 on Chestnut	St X 118 1/2 E	1	3450

3<sup>rd</sup> Ward 14<sup>th</sup> Dist

Butler John Lewis	Lot 5	E S J. mfg	Co ad Carter St	50 x 150	to Fannin	1	2150
Brown Foster V	S D	Lot 7	Bel A Whiteside	ad 40 on Vaughn	X 136 E	1	1170
Burns Pat.	Lot 23		Bel 1 Starters	ad 25 x 150		1	1350
Copning netter M	S E 1/4	Lot 4	"	"	Early St. 25 x 115	1	1600
Dodson E.M.	N 1/2	Lot 7	Whiteside	ad Vaughn St.	100 on Early	1	1100
Derrah J.E.	Part Lot 25	B 15	Carter St	25 on Fort St	X 125 N	1	720
Hamer Jno C.	S 2 E 2	Lot 3	Early St.	25 on Birch St.	X 116 E	1	1000
Gilbert E E.	E 47 1/2	Lot 6	Whiteside	ad Early St.	47 1/2 on Leonard St	1	3150
Kayser Invest Co.	Lots 6, 7 & 8	M Columns	ad Bel & Chestnut	St ea 21		3	2400
Koole Anna P.	S 2 E 2	E S J mfg	Co ad Vaughn St	50 on Early	X 100 E.	1	1100
Kooper	Lot 5	Fannin St	50 Fannin	X 140 W.		1	1900
James A J.	S 25 NW 1/4	Lot 12	Whiteside	ad 25 on Grove St	X 100 E.	1	300
Lee Jno A Sr.	S 1/2	Lot B 18	Boyer St	50 on Boyer St	X 233 to RR.		10800
"	"	Lot 29	"	100 " " " X " " "			
"	"	Part Lot 3	B 18	" 65 " " " X " " "			
Lewis W H & J A.	Lot 3	Bel 1	Starters	ad Montgomery	ave 25 x 130	1	900
Lynn S A & D S Kenby	Lot 1	Bel 1	Montgomery	ave 25 on	130 N on Faint St	1	1000
Moore Burton	West lot 5	Whitesides	ad Vaughn St	50 on Early	X 100 E	1	2300
Moills	N 62 E 2	Lot 26	B 17	Boyer St	60 on Boyer St	X 127	1600
Posay W.A.	Lots 7 & 8	Block 1	Startons	Monty - Ave 25 x 130		1	1800
Peterson Geo L.	Lot 1	Peoples	Sd 21	on Boyer	X 100 to an alley		450
Pieroth E.	" 14	Block 1	Startons	ad Monty	ave 25 x 130	1	900
Rhodes W J.	" 13	McCollums	S. S. Block 8	2 on Chestnut	100 to alley		680
Randell W A Buckley	1/2 Value	lots 15 & 16	Bel 1	Startons	ad Monty	1	900

Total Real personal taxable property.	State Tax	County Tax	School Tax	Total Taxes
1130	339	508 <sup>2</sup>	282 <sup>2</sup>	1130
3500	1050	1575	875	3500
7650	2295	3442 <sup>2</sup>	1912 <sup>2</sup>	7650
546	162	243	135	540
1750	525	787 <sup>2</sup>	437 <sup>2</sup>	1750
780	234	357	195	780
6750	2025	3037 <sup>2</sup>	1687 <sup>2</sup>	6750
3500	1050	1575	875	3500
7200	2160	3240	1800	7200
6000	1800	2700	1500	6000
10300	3090	4635	2575	10300
4500	1350	2025	1125	4500
540	162	243	135	540
3450	1035	1552 <sup>2</sup>	862 <sup>2</sup>	3450
2150	645	967 <sup>2</sup>	537 <sup>2</sup>	2150
1170	357	526 <sup>2</sup>	292 <sup>2</sup>	1170
1350	405	607 <sup>2</sup>	337 <sup>2</sup>	1350
820	246	360	200	800
1800	540	810	450	1800
720	216	324	180	720
1000	300	450	250	1000
3150	945	1417 <sup>2</sup>	787 <sup>2</sup>	3150
2400	720	1080	600	2400
1100	330	495	275	1100
1100	330	495	275	1100
300	90	135	75	300
10800	3240	4860	2700	10800
900	270	405	225	900
1000	300	450	250	1000
2300	690	1035	575	2300
1600	480	720	400	1600
1800	540	810	450	1800
450	135	202 <sup>2</sup>	112 <sup>2</sup>	450
900	270	405	225	900
680	204	306	170	680
900	270	405	112 <sup>2</sup>	900

	North	South	East	West	No Down Lots	Value Down Lots
Rose J D	N 1/4	Lot 12 Whitesides	ad 25 on Grove	x 100	1	280
Taylor W J & H Stram	S. 25	E. 150 L. 1. 3 Whitesides	ad 25 on Carlye	x 150 W	1	2700
Thomas E E	Lot 15 Peoples	ad 22 on Montg ave	x 90 W		1	450
Whiteside Jas & Wife	25 x 70	out of S St. Cor. Lot 16 Whitesides	ad Grove St		1	350
4th Ward, 14th Dist						
Chickens Floyd	N 1/2	Lot 9 L & S ad Gulton	sh 50 x 200		1	700
Andrews W B	Park	" 4 Lewis & Speizer	ad Charles st	25 x 120	1	100
Atkins Paul M	Lots 4, 5, 6, & 7	Blk 19 Roan Iron Co	ad Elm st to Short st	60 x 50 on	4	1400
Bryan D J	N 1/2 S. E. 43,	Lot 16 Water	sh 43 on River	sh x 125 3	1	850
Daley Wash	Lot 38, U R. E. & H B	assn sd R. J. Cos	ad 39 on		1	200
Bell O E	" 3 Blk 7 1/2	R. J. Cos ad	Amandal	50 on Rose	1	600
Boyce Ker. Heirs	8713	Lot 34 E. P. Mfg Co	Birch sh 50 x 200		1	650
" " "	" " 36	" " "	" " "	" " "	1	600
" " "	" " 38	" " "	" " "	" " "	1	600
" " "	" " 40	" " "	" " "	" " "	1	600
Burch. D. G.	Lot 4 U R. E. & H B.	assn sd R. J. Cos	ad SE Cor		1	140
Corey Chas & O Wallace	Lot 18	Water sh 50 on Water	sh to Low water			
" " "	" " 19	" " "	" " "	" " "	2	9000
Copeland Est.	Lot 40	Cameron Hill add	Prospect sh 46 on		1	800
Crosby John	" 9	L & S add N side	Mill sh 50 on Mill		1	1350
Curtis D G	" 32	Cameron Hill add	Prospect sh 50 x 123		1	800
" " "	" 33	" " "	" " 75 x 123		1	800
" " "	" 34	" " "	" " 75 x 123		1	800
Campbell Catharine	Park lot 2	Blk 1 R. J. Cos	ad W. S. Adams		1	1800
Clage Mrs J	Lots 40 & 41	U R. E. & H B. assn	sd R. J. Cos ad 50 on		2	350
Crowder H W	" 220	So Chatta Land Co	Locust st 50 x 18		1	250
Evans R. & O G Bryan	2/3 Int	to 136 E. 43	Lot 6 Water sh on Water	2/3	1	780
Everett R G	Lot 244	So Chatta Land Co	ad Locust sh cor Johnson		1	180
Frost C L	N 1/2	Lot 20 E. P. Mfg Co	ad Grove st 50 on Allen	x 90 E	1	450
" " "	" " "	U R. E. & H B. assn	sd R. J. Cos ad 40		1	230
Frawley Sarah	Montg Ave	Alley	Ward school lot	50 x 200	1	630
Gastor E L	Lot 15	Blk 7 1/2 R. J. Cos	ad Amandal	60 x 157	1	540
" " "	" 16	" " "	" " "	50 x 158	1	540
Glass Charley	E 1/2	Lot 16 Blk 20 R. J. Cos	ad 20 on Ellen	60 W on	1	540
Henderson Butler	Park lot 5	L & S ad	Charles st 30 on Charles	x 130 E	1	180
Hitt L A	Park Lot 80	Cameron Hill	ad Pleasant st	50 x 138		50
" " "	Lot 81	" " "	" " "	120 on Pleasant	1	250
Hawkins W J	Park lot 21	Cameron Hill	ad Pleasant st	50 x 180 Pleasant st	1	1250
Hughes D W	S 1/2	Lot 5 L & S ad	Gulton & Cross sts	50 x 100	1	550
Henry J A	S 25 E 40	Lot 18 E. P. Mfg Co	ad Grove st 25 on Grove		1	200
Irons Mahinda	Trach	E. S. Side Mill sh	ad Montg ave W. Stevens	20 x 290	1	330
Jackson W N	N 25 E 140	Lot 18 E. P. Mfg Co	ad Grove st 25 on Grove		1	1100
Jackson Am & C Harris	Lot 37	U R. E. & H B. assn	sd R. J. Cos ad			450
Kinshner	lot	Kershners	sd 1, 2, 3. Lots 11 & 12	Cameron Hill ad	3	2150
" " "	Lot 17	Cameron Hill	ad Pleasant st	50 x 125	1	1600

Total all other	Real Property	Personal State Tax	County Tax	School Tax	Total Taxes
280		84	126	70	280
2700		810	1215	675	2700
450		435	202	112	450
350		105	157	89	350
700		210	315	175	700
100		30	45	25	100
1400		432	648	360	1440
850		255	382	212	850
200		60	90	50	200
600		180	270	150	600
2450		735	1102	612	2450
140		42	63	35	140
9000		2700	4050	2250	9000
800		240	360	200	800
1350		405	607	337	1350
2400		720	1080	600	2400
1800		540	810	450	1800
350		105	157	89	350
250		75	112	62	250
780		234	351	195	780
180		54	81	45	180
680		204	306	170	680
630		189	283	157	630
1080		324	486	270	1080
10780		324	486	270	1080
540		162	243	135	540
180		54	81	45	180
300		90	135	75	300
1250		375	562	312	1250
550		165	247	137	550
200		60	90	50	200
330		99	148	82	330
1100		330	495	275	1100
450		135	202	112	450
3700		1110	1665	925	3700

4<sup>th</sup> Ward 14<sup>th</sup> Dist. North South East West Acres Value  
Top of Town  
Lots Acres

Kelly M	S 1/2 Lot 1 L & S ad Charles st	40 x 150	1	150
Lee JH	N E 1/4 Lot 29 E.P. Mfg Cas ad Bunch st	25 on Carters <sup>+ 112 st</sup>	1	540
Lesslie JH	Lot Cor. Mill Prospect st 87 on Prospect st	Priv	1	1350
Morchau P.H.	" 60 Cameron Hill ad Prospect st	50 x 117	1	700
Mountcastle Th.	" 4 Blk 2 L & S ad River st	29 x 190	1	180
McRae E. & H. Bass	7/8 Inheret Lots 45 + 6 Blk R. I. Cas ad 58 on Ash st	75-864 <sup>+ 111 E</sup>		
Marquess R.L.	Lot 133 Cameron Hill ad Laurel st	75 x 75	1	150
Marsh Mallie	" 4 + 5 Kershners ad, Lots 11 + 12 Cameron Hill ad		2	1400
McBonnell Allen	" 6 + 5 of Lot 5 L & S ad Mill st	55 x 180	1	360
McMillen J.A.	" 8 L & S ad N Side Fulton st	50 on Fulton <sup>+ 200</sup>		540
Milton S.G.	21 24 Blk 9 Fronts ad 1 Hook st	50 on Groves <sup>+ 160 of Hook</sup>	1	750
McMahon, Amanda	Fract A. Ben 4. S. + S. ad Hill st	62 on Hill st	1	450
Pope, Annie P	N <sup>2</sup> Lot 14 Poplar st, 50 on Poplar st	River	1	2000
Rosser, Peter	Lot 23 M.R.E. N.B. Assn ad. 39 1/2 on Row st		1	150
Randolph & Allen	Lots 113 + 114 Cameron Hill ad, Cameron st	50 x 127 ea.	2	650
Rowan, J.M.	Lot 77 Cameron Hill and Prospect st	50 x 100	1	350
Richmond, D. or J. B. King	E 85 <sup>2</sup> Lots 1 + 3 Chestnut st	200 on Chestnut by 85 <sup>2</sup> W	2	2000
Richards, F.L.	Lot 42 M.R.E. N.B. Assn Sd. of R. I. Co's ad.		}	2 280
" " "	" 44 " " " " " " " "			
Rowan, Tennessee	Lots 12 + 13 S.W. Carlisle Lot 50 on Lomen st	x 160 N	1	1530
Rose, Wm	Fract C.S. R.R. So Chatt Land Co. Grove st	Lycamont	2	1350
Sued, G.H.	Part Lot 21 Cameron Hill ad Pleasant 4 <sup>th</sup> St. Reg		1	270
Schwagner Julia	Lot 151 Cameron Hill ad Laurel st	55 x 75	1	180
Scott William	Lot 6, L.S. ad Evans st cor Cross st	50 x 200	1	1200
Stevens, W. Exec	Fract "F" L + S. ad Side Mill st bet Grove E. St	100 <sup>W 30 x 100</sup>	1	300
Stevenson, U.K. est	S. 136 Lot 15 Water st, 44 on Water st	136 on Chestnut st	1	1000
" " "	W. 85 1/2 E 171 Lots 1 + 3 Chestnut st	85 1/2 on Water st	2005	1 1500
" " "	Lot 5 Chestnut st	100 on Chestnut x 237 to Pine	1	1750
South Redegar Iron Co.	Market als Corporation Line Center st	Reun River	10	5000
Tracy, M. J.	Lot 8 M.R.E. N.B. Assn Sd. R.I. Co's ad 37 on Crave st	154	1	120
Thomas, W. J.	" 210 So. Chattanooga Land Co's ad, College st	50 x 100	1	250
Vance, J.M. & Mos. Weens	Lot 46 M.R.E. N.B. Assn S.W. R. I. Co's ad,		1	180
Waterhouse, D.	Lots 204, 205, 206, 197 So. Chatt Land Co's ad, College st		1	500
Walker, F.M.	S 30 Lot 21 Cameron Hill ad 30 on Pleasant	x 100 N	1	300
Waver, M.M.	Lot Boyce, Cameron Hill ad, 51 on 4 <sup>th</sup> x 150 along Pleas.		1	600
White, James	Lot 45 M.R.E. N.B. Assn Sd. R.I. Co's ad		1	125
Whitely, N.D.	S <sup>2</sup> Lot 13 Whiteside ad, Grove st	50 on Grove <sup>Whitely</sup> x 115 on	1	1200
5 <sup>th</sup> Ward -				
Ayer, Helen	Lots 11, 12, 13 + 14 Adams ad, Carr st	each 42 x 166	4	1100
Adams, J.W.	" 2 + 3 Adams ad Weavers ad E. Side Long st		2	3650
Bridges, Jacob	" 7 + 8 Blk 1 Meyers ad, Catharine ave.	ea 45 x 126 1/2	2	450
Burnett, W.A. & ES	S. 50 N 56 2/3 W <sup>2</sup> Lot 8 Glass ad, William st	50 x 140	1	900
Bair, N.L.	Lot 10 fr alley James Perin Baldwin st	Van Upper Fract <sup>45 x 200</sup>	1	1350
Berry & Ham	" 13 F. Megley ad, Montgomery ave.	22 x 130		900
Cooper, Jno A	SW 1/4 Lot 16 Glass ad, William st	Cor Earline st 46 2/3 x 140	1	780
Caldwell, B.G.	Lot 85 Fort Regis ad, Mitchell ave	22 x 133	1	350

State Real Personal

State	Real	Personal	State Tax	County Tax	School Tax	Total Taxes
150			145	67 <sup>2</sup>	37 <sup>2</sup>	150
340			162	243	135	540
1350			405	607 <sup>2</sup>	337 <sup>2</sup>	1350
700			210	315	175	700
180			54	81	45	180
864			259	388 <sup>2</sup>	216	864
1450			45	67 <sup>2</sup>	37 <sup>2</sup>	150
1400			420	630	350	1400
360			108	162	90	360
540			162	243	135	540
750			225	337 <sup>2</sup>	187 <sup>2</sup>	750
450			135	202 <sup>2</sup>	112 <sup>2</sup>	450
2000			600	900	500	2000
150			45	67 <sup>2</sup>	37 <sup>2</sup>	150
630			189	283 <sup>2</sup>	157 <sup>2</sup>	630
350			105	157 <sup>2</sup>	87 <sup>2</sup>	350
2000			600	900	500	2000
280			84	126	70	280
1530			459	688 <sup>2</sup>	382 <sup>2</sup>	1530
1350			405	607 <sup>2</sup>	337 <sup>2</sup>	1350
270			81	121 <sup>2</sup>	67 <sup>2</sup>	270
180			54	81	45	180
1250			375	562 <sup>2</sup>	312 <sup>2</sup>	1250
300			90	135	75	300
4250			1275	1912 <sup>2</sup>	1062 <sup>2</sup>	4250
5000			1500	2250	1250	5000
130			39	58 <sup>2</sup>	32 <sup>2</sup>	130
250			75	112 <sup>2</sup>	62 <sup>2</sup>	250
180			54	81	45	180
500			150	225	125	500
300			90	135	75	300
600			180	270	150	600
125			37 <sup>2</sup>	56 <sup>4</sup>	31 <sup>4</sup>	125
1200			360	540	300	1200
1100			330	495	275	1100
3150			945	1417 <sup>2</sup>	787 <sup>2</sup>	3150
450			135	202 <sup>2</sup>	112 <sup>2</sup>	450
900			270	405	225	900
1350			405	607 <sup>2</sup>	337 <sup>2</sup>	1350
900			270	405	225	900
780			234	351	195	780
350			105	157 <sup>2</sup>	87 <sup>2</sup>	350

5th Ward Contd	North	South	East	West	No Town Lots	Value Town Lots	No Acres	Val Acres
Curtis, D.G.	Lots 11+12 Ft Negley ad. Montgomery ave		22 x 130		2	2250		
Lerudup D.G. & H.	" 40+41 " " Reads ave		each 26 x 145		2	900		
Craighead, Walter W	Lots 22, 23 + N Glass ad. Sidney st		each 93 1/3 x 140		3	1800		
Carly Mrs. Hannah	Lot 4 Freeman's ad		40 x 120		1	750		
Dodson & Moon	Part Lot 75 x 100 ftg Carter st N.V.A.S. Stone		Interest		2	100		
Sangerfield	Lot in D+M. Tract, N. by Stone, S. by Adam + Market		25 x 100		1	100		
Dodson, E.M.	Undivided 3/4 Int. S.W. 1/4 Lot Williams st		42 x 125 ea.		1	800		
Eastin, Chas & Co.	Lots 7, 8, 9 + 10 Block 4 Co. S. Weaver st bet. Miss. ave + Patton st				4	1200		
Ellis, A.P.	Lot on D+M. tract N. by S. Stone S. Adams + Walker		25 x 100		1	100		
Ford, W.B.	" 100 Ft Negley add. Mitchell ave.		50 x 183		1	650		
Fisher, William	Ego S.E. 1/4 Lot 16 Glass ad. Whiteside ad.		46 2/3 x 90		1	630		
Grant, John	Lot 10 Block 2, Negley ad. Carr st.		38 x 126 1/2		1	270		
Gordon, Joseph	Lot on Dodson & Moon tract N. by G.S. Stone, S. Lower st		W. J.B. McCray, 50 x 100		1	230		
Harmony, C.M.	" 49 Ft Negley ad Reads ave		each 50 x 145		1	600		
Guer, B.H.	" 10+11 Lower ad. Boyce st.		each 40 x 183		2	1600		
Howard, C.S.	S.E. 1/4 Lot 19 Glass ad. Sidney st W. Side Whiteside st		46 2/3 x 140		1	500		
Jones A.D.	Lot 65 N. by Harrington, S. by alley, D.W. Hughes + Long st		49 x 40		1	1200		
Kirvine, Alice	Lots 6+7 Williams + Gaily add. Long st		42 x 110		1	1250		
Larkin, P.H. + M.	Lot 73 Ft Negley ad. Reads ave N.W. Cor. Catharine st		40 x 133		1	2000		
Lewis, C.C.	Lots 28+29 Lower ad. Boyce st		each 40 x 126		2	1100		
Moore, J.E.	Lot Meyers ad. cor. Catharine + Carr sts		50 x 120		1	540		
Mitchell, W.B. + J.A.	Lots 104, 105, 106, + 107 Ft Negley ad. Mitchell ave		50 x 133 ea.		4	2000		
" J.A. + W.B. + J.A.	" 113, 114, 115, 116, 117, 118, 119, 120, + 121 " "		50 x 132		9	4675		
Martin, Richard	N Lot 3 Muller. B Glass ad		28 x 135		1	270		
Mitchell, W.B. Trustee	Lots 25, 26, + 27 Ft Negley ad. Rossville		each 22 x 165		3	1600		
" " "	" 131 Ft Negley ad Mitchell ave				2	630		
" " "	" 150+151 " Carr st		40 x 130		2	450		
McDaniel, Alice (Miss)	1/4 Interest S.W. 1/4 Lot 1 Glass ad William		46 2/3 x 140		2	70		
McKonehin, F.L.	Lot 37 S.M. + C. ad Carter st		50 x 121		1	450		
Mitchell, W.B. Trust	Lots 40+41 Ft Negley Reads ave		26 x 108 each		2	900		
" " "	" 140, 141, 143, 144, 145, 146, + 148 Ft Negley Carr st		Spring ad 118 x 372		7	2100		
McMillin, J.P.	Lot N. Ft Negley ad S. Lower st E Mullery + Brady		43 x 100		1	900		
McCallie James	Lot on Van Epps tract E side Baldwin st ad; Wilhite				1	270		
Peak, Lew	3 1/2 Lot 3, Muller Block Glass ad William		28 x 140		1	180		
Riker, A.D. Jr.	Lot N. by A. Dells F Knobe Weaver st West Kopp		84 x 116		2	570		
Roberts, E.G.	" 40 Wilhite ad Rossville Road 20 on Road to ally				1	500		
Smith, Mary Cor Jones	" 16 Glass ad Cowart st Thos + Wm st		93 1/3 x 280		1	1800		
Sloman, A.N.	" 95 Ft Negley ad Mitchell ave		44 x 133		1	680		
Shepherd + Frazier	Tract N. Latimer et als S. R.D. Los tract, Boyce st		101 x 53		1	4000		
Trotter, Hannah	N.W. 28 1/3 Lot 21 ftw 20 1/2 Lot 20 Glass ad Wm st		50 x 135		1	900		
Willis, Sarah A.	E 2 Lot 9, Glass ad William st ftg Long st		93 x 140		1	1250		
Walker, Thomas	E 2 N.E. 1/4 Lot Glass ad William Cor Long + Louise st		46 2/3 x 70		1	350		
White, M.J. est	S.W. 1/4 Lot 15 " " Whiteside ad. N.E. cor. John st				1	2400		
Wilburn, Andrew J.	Lot N. by Geo. Watson, S. Pearce Lot Montague-Som		50 x 124		1	450		
Woodberry, Chas. J.	Lots 8+9 Block 1 Spring ad Weaver st		50 x 125		2	270		

Total Real, Personal & all other property	State Tax	County Tax	School Tax	Total Taxes
2250	675	10 12 <sup>2</sup>	562 <sup>2</sup>	2250
900	270	405	225	900
1800	540	810	450	1800
750	225	337 <sup>2</sup>	187 <sup>2</sup>	750
210	63	94 <sup>2</sup>	82 <sup>2</sup>	210
100	30	45	25	100
800	240	360	200	800
1200	360	540	300	1200
100	30	45	25	100
650	195	292 <sup>2</sup>	162 <sup>2</sup>	650
630	189	283 <sup>2</sup>	157 <sup>2</sup>	630
270	81	121 <sup>2</sup>	67 <sup>2</sup>	270
230	69	103 <sup>2</sup>	57 <sup>2</sup>	230
600	180	270	150	600
1600	480	720	400	1600
1500	450	675	375	1500
1200	360	540	300	1200
1250	375	562 <sup>2</sup>	312 <sup>2</sup>	1250
2000	600	900	500	2000
1100	330	495	275	1100
Bal 140	42	63	35	140
2000	600	900	500	2000
4675	1402 <sup>2</sup>	2103 <sup>3/4</sup>	1168 <sup>3/4</sup>	4675
270	81	121 <sup>2</sup>	67 <sup>2</sup>	270
2680	804	1206	670	2680
270	81	121 <sup>2</sup>	67 <sup>2</sup>	270
450	135	202 <sup>2</sup>	112 <sup>2</sup>	450
3000	900	1350	750	3000
900	270	405	225	900
270	81	21 <sup>2</sup>	67 <sup>2</sup>	270
180	54	81	45	180
570	171	258 <sup>2</sup>	142 <sup>2</sup>	570
500	150	225	125	500
1800	540	810	450	1800
680	204	306	170	680
4000	1200	1800	1000	4000
900	270	405	225	900
1250	375	562 <sup>2</sup>	312 <sup>2</sup>	1250
350	105	157 <sup>2</sup>	87 <sup>2</sup>	350
Bal 500	150	225	125	500
450	135	202 <sup>1/2</sup>	112 <sup>2</sup>	450
270	81	121 <sup>2</sup>	67 <sup>2</sup>	270



6<sup>th</sup> Ward. North South East West

No. Down Lots Value Town Lots Acres Law Acres Value Acres

Burton, W.K. & Co.	1/2 Int Lots 19 to 25 inc. Blk 3 S.F.S. Co's ad. 25 on 10th 85 1/2 Int 4012 <sup>2</sup>	
Calhoun, Henry	W <sup>2</sup> Lot 30 Clift st Chaudlers ad. 60 on alley x116E	1 800
Kershner, C.C.	Lot 1 Stanton ad State st 35 on State st x120E	} 2 1800
"	" 2 " " " " " " " " " "	
Mitchell, W.	N 50 S 150 E 107 Ben's Griffins ad 50 on "C" st 107W	1 630
Robertson, Mary	N 79 W 48 Ben's Griffins ad 48 on Gilmer x79S	1 1000
Warren, A. (heirs)	E 35 N 83 N 79 Ben's Griffins ad 35 on Gilmer x79S	} 2250
"	" 81 N 160 W 190 " " " " 81 on Bet 419 1/2 E Tall	

7<sup>th</sup> Ward

Alexander, H.D.	Lot 24 Blk 2, W. & P. ad 50 on Forest ave x138	1 540
Ariz, C.H. & M.C.	1/2 Int Lot 37 Burnes & Gilmer st 50 on Gilmer x1170 <sup>5</sup>	1 950
Anderson, J.C. trustee	tract "S" Montgomery ave bet. N. by D. Boardman S by Montg, x473 N	} 18000
"	" " " " " " " " " " " " E. Key Richardson W. x478 <sup>2</sup>	
Alexander, J.A.	Lot 8 Blk 3, W. & P. ad. 42 on Harrison ave. x157 <sup>2</sup>	1 550
Badgitt, Hannah	Lot 22 " 2 " " 57 1/2 on Forest ave x128 S	1 630
" Lafayette wife	" 1 " 1 " " 50 " Harrison st x94	1 600
Brown, F.V.	E 45 Lot 9 Tades ad tract st 45 on street st	1 450
Brennan, R.V.	W 15 E 60 S 100 Blk 5 Griffins ad. 15 on 9 <sup>th</sup> st x100 N	1 500
Billingely, G.W.	N 104 Lot 3 Slaytons ad Wooke st 50 on Horse x104 S	1 350
Bell, J.S. + R. Gordon	1/2 interest Lot 1 Peoples ad E 9 <sup>th</sup> st, 20 on 9 <sup>th</sup> x100 S	1 225
Conwell, Thos	Lot 9 Blk 3, W. & P. ad 42 Harrison st x157 1/2	1 140
Chambers, J.W. est	1/2 interest Lot 7, Burnes ad McCallie ave 57 on Mc-	1 800
Carter, H.C.	Lot bet. Meredith & Dawson E. + White W. 500 on Drive x190 S,	1 3000
Calhoun, Henry E. est	E 25 W 200 N. 209 Blk 9 Griffins ad 25 on Gilmer x	1 800
Cramer, A.C.	E 37 1/4 W 74 1/2 Lots 7+8 Key Richardson ad #1 Palmetto st	2 1170
Danaburg, Albert	Lot 3 Blk 20 Fosters ad 50 on Bet x100 E x110 N. to ally	1 780
Deut, Robert	" 3 " 7 " " 50 on Burton st. x110 N. to ally, out of NE	1 600
Dennis, Alol	E 50 S 40 Lot 18 Griffins ad E 10 <sup>th</sup> st 50 on N. side 10 <sup>th</sup>	1 300
Foster, David wife	Lot 24 Blk 4 W. & P. ad	1 450
Freeman, Lewis R.	" 33 " " " " " on 5 <sup>th</sup> st x133 3/4 N	1 500
Fletcher, Walter S.	" 106 Park Place ad. 50 on 10 <sup>th</sup> st x150 S,	1 1000
Gordon, D.B.	W <sup>2</sup> Lot 2 Tades ad Harrison ave 40 on Harrison x138	1 300
" Henry	Int 1 " " " " " " " " " "	1 270
Green, Geo W.	E 37 1/2 Lot 6 Tades " " " 37 " " x190	1 450
Haal, Elizabeth	Lot 12 Blk 10 Fosters ad. 40 on alley x50 N	1 180
"	" 13 " " " " " 50 " C st x140 E	1 900
Kopkins, Kerby	N 40 Lots 1 + 2 Blk 17 Fosters ad. 40 on King st x188 E	1 1550
Koyan, J.T.	Lot 7 Baldwin st Kaylor's ad. Small Triangle on Baldwin st	1 50
Kart, Geo. A. Trust	" 13 Park Place ad. 40 on Park ave. x160 N	1 1100
Koughton, Mark	" 12 Blk 2 Key & Richardson ad #2, 50 on Bessie st x100 W	1 540
Krudson, M.M.	" 12 McCallie New ad. McCallie ave 50 on McC. x136 S	1 3150
Kran, James	" 10 Tades ad. Harrison ave 50 on Harrison x150 N	1 800
Lee, J.C. wife	" 111 Park Place ad 47 1/3 on 10 <sup>th</sup> st x150 S. on Park ave	1 1500
Jackson, Charlotte	W <sup>2</sup> Lot 3 Blk 6 W & P ad Forest ave 21 on Forest ave	1 300
Johnson, Jm.	Lot 32 Blk 3 W & P " Foster " 40 on Foster ave	1 550

Total Real Personal & all other property	State Tax	County Tax	School Tax	Total Taxes
4012 <sup>2</sup>	1204	1805	1003	4012
800	240	360	200	800
1800	540	810	450	1800
630	189	283 <sup>2</sup>	157 <sup>2</sup>	630
1000	300	450	250	1000
2250	675	1012 <sup>2</sup>	562 <sup>2</sup>	2250
540	162	243	135	540
950	285	427 <sup>2</sup>	237 <sup>2</sup>	950
18000	5400	8100	4500	18000
550	165	247 <sup>2</sup>	137 <sup>2</sup>	550
630	189	283 <sup>2</sup>	157 <sup>2</sup>	630
600	180	270	150	600
450	135	202 <sup>2</sup>	112 <sup>2</sup>	450
500	150	225	125	500
350	105	157 <sup>2</sup>	87 <sup>2</sup>	350
225	67 <sup>2</sup>	101 <sup>2</sup>	56	225
140	42	63	35	140
800	240	360	200	800
3000	900	1350	750	3000
800	240	360	200	800
1170	351	526 <sup>2</sup>	292 <sup>2</sup>	1170
780	234	357	195	780
600	180	270	150	600
300	90	135	75	300
450	135	202 <sup>2</sup>	112 <sup>2</sup>	450
500	150	225	125	500
1000	300	450	250	1000
300	90	135	75	300
270	81	121 <sup>2</sup>	67 <sup>2</sup>	270
450	135	202 <sup>2</sup>	112 <sup>2</sup>	450
1080	324	486	270	1080
1550	465	697 <sup>2</sup>	387 <sup>2</sup>	1550
50	15	22 <sup>2</sup>	12 <sup>2</sup>	50
1100	330	495	275	1100
540	162	243	135	540
3150	945	1417 <sup>2</sup>	787 <sup>2</sup>	3150
800	240	360	200	800
1560	450	675	375	1560
300	90	135	75	300
550	165	247 <sup>2</sup>	137 <sup>2</sup>	550

Bal

7<sup>th</sup> Ward

No. Value  
Town Town  
Lots Lots

Jones, Lucinda	N. 70 E 25 Lot 10. Blk 10 Forest sd. 25 on ally x 70 S	1	200
Kennedy L.F.	Lot 12. Tades ad. Harrison st 50 on Harrison x 150	1	450
Kruttle, Jacob	Lot 9 Blk 1 W.P. ad. on Harrison ave x 157 N. on <sup>150 on st</sup>	1	500
King, J.C. Ellen Miller	" 18 Blk 3. N. + P. ad. Forest ave 42 on Forest ave x 150 S	1	600
Kershner, O.A.	N 30 Lots 2 + 3 Blk 1, K. + R. ad. No 2. 30 on Chester x 66 2/3 W	1	450
" "	Lots 3 + 4 Dodson + Johnson ad. Ea 25 on Montgomery x 151 N	2	4000
" "	" 10 Blk 1 K + R. ad. No 2. 50 Chester x 100 W	1	300
Kelly, J.W.	N 70 Lot 40 Par 10 Place	1	1125
Kelly, James	W 110 S 30 Lot 6 Slayton ad Slayton st 30 on Slay <sup>ton x 110 E</sup>	1	300
Kershner, O.A. + Julia	Lot 13. Keyth R. ad #1 Palmetto st 50 on Palmetto st x 131 1/2 E	2	2250
" " + Bradt	" 14 " " " " " 55 on " x 131 1/2 on 9 1/2 st		
Lieft, Amelia	" 23 Park Place ad, Magnolia st 167 9/10 W	1	1600
Leite, Robert	" 11 Tades ad. Harrison st 50 x 150	1	450
Morgan, Henry	" 2 Blk 20 Foster's sd. 56 on E. st x 100 E	1	540
Mills, Thos	Lot on Flynn st bet Flynn + Tatum <sup>150 x 150</sup>	1	800
Montgomery, R.	" S side 10 <sup>th</sup> st bet Adams st + McCallie <sup>about 175 S</sup> 75 on 10 <sup>th</sup>	1	800
Martin, Samuel	" S. side 10 <sup>th</sup> st " " + Central S. Co <sup>about 200 S</sup> 125 on 10 <sup>th</sup>	1	1800
Moore, J.A.	" 18 Burns ad. Gilmer st 50 on Gilmer x 136 N	1	1350
Poe, Julia	" 8 E. D.R.R. Blackford tract 50 on E. D.R.R. irreg.	1	350
Porters, John	" 2 Blk 10 Foster sd. 50' on 9 <sup>th</sup> st x 140	1	2250
Richardson, J.L.	" 29 " 4 W.P. ad, 42 on Forest ave x 133 3/4	1	540
Rogers, Elizabeth	" 2 Dodson + Johnson ad. 30' on Monty, x 151 N	1	1100
Richardson, S.B.	" 19 Griffins ad Gilmer st 50 on Gilmer x 117 1/2 Flynn	1	1350
Roby, Clem	" 28 Blk 4 W. + P. ad 42 on Forest x 133 <sup>2</sup>	1	450
Reed, Jack	N 50 Lot 9 Blk 12 Griffins ad 50 on Baldwin x 50 W	1	350
Robertson, M. Est als	Lot on Flynn bet. Duncan E. + Hulse W. 46 on Flynn <sup>80 S</sup>	1	630
Smith, Eliza	1/3 Interest Lot 12 Tades ad Strait st 80 on Str. x 100	1	400
Shepherd Lew	Lot E. T.R.R. + Dowd st Blackford st Tract <sup>E.T.R.R.</sup> ab. 50 on	1	270
Sears, S.B.	Lot 6 Blk 6 W. + P. ad 42 on Forest ave x 133 1/2	1	350
" "	" 7 " " " " " " " " " x 133 1/2		
Scruggs, C.S.	" 9 " " " " " on 5 <sup>th</sup> st 42 on 5 <sup>th</sup> x "	1	720
Skipper, J.W.	W 20 Lot 21 Tades ad. Strait st 20 on Strait x 120	1	200
Small, C.J.	tract B. " " 5 <sup>th</sup> st 50 on 5 <sup>th</sup> st x 160 N	1	1100
Stark, James	Lot 15 A Wood ad Oak st 50 on Oak x 139 + ally	1	1100
Smith, Malvina	S 40 N 80 Lot 18 Griffins ad E 10 <sup>th</sup> st <sup>E ad x 100 W</sup> 40 on N side	1	800
Sandridge, Daniel	W 25 E 60 Lot 10 Blk 9 Foster's sd. 25 on ally x 50 N	1	200
" "	" " Lot 12 " 12 " " " " " " x 40		
Swick, M.T.	E 60 Lot 14 Blk 10 Foster " 60 on alley x 140 S	1	300
Sullivan + Morgan	Lot 46 Park Place ad 50 on St Charles st x 140 on Pave <sup>x 100 S</sup>	1	720
Stanfield, Bob	E 20 Lot 7 + W 5 Lot 8 Tades ad Strait st 25 on Strait	1	400
Stankesly + Rogers	Lot 60 Water Works ad. A Wood ad 49 on Vine st x 12 5/8	1	1500
Procter, James or M. Barber	" 1 Morning tract A Wood ad, 48 on Vine st x 20 3/8	1	550
Unknown	" S Side 10 <sup>th</sup> st bet Martin + Montgomery 25 x 200	3	360
Vau Duren, M.	N 40 S 120 Lot 18 Griffins ad. E 10 <sup>th</sup> st 40 on W side <sup>E st x 100 W</sup>	1	700
Vaughn, Henry	W 80 Lot 14 Blk 10 Foster's sd. 40 on Ct x 80 E	1	700
Wiley, Robt (King)	E 40 Lot 19 Tades ad. Strait st 40 x 100	1	270

Total Real Personal & all other Property	State Tax	County Tax	School Tax	Total Taxes
200	60	90	50	200
450	135	202 <sup>2</sup>	112 <sup>2</sup>	458
500	150	225	125	500
600	180	270	150	600
4750	1425	2137 <sup>2</sup>	1187 <sup>2</sup>	4750
1125	337 <sup>2</sup>	506	281 <sup>2</sup>	1125
300	90	135	75	300
2250	675	1012 <sup>2</sup>	562 <sup>2</sup>	2250
1600	480	720	400	1600
450	135	202 <sup>2</sup>	112 <sup>2</sup>	450
540	162	243	135	540
800	240	360	200	800
800	240	360	200	800
1800	540	810	450	1800
1350	405	607 <sup>2</sup>	337 <sup>2</sup>	1358
350	105	157 <sup>2</sup>	87 <sup>2</sup>	350
2250	675	1012 <sup>2</sup>	562 <sup>2</sup>	2250
540	162	243	135	540
1100	330	495	275	1100
Bal 408	\$122 <sup>2/5</sup>	183 <sup>3/5</sup>	102	408
450	135	202 <sup>2</sup>	112 <sup>2</sup>	450
350	105	157 <sup>2</sup>	87 <sup>2</sup>	350
630	189	283 <sup>2</sup>	157 <sup>2</sup>	630
400	120	180	100	400
270	81	121 <sup>2</sup>	67 <sup>2</sup>	270
7				
750	225	337 <sup>2</sup>	187 <sup>2</sup>	<del>750</del>
720	216	324	180	720
200	60	90	50	200
1100	330	495	275	1100
1100	330	495	275	1100
800	240	360	200	800
200	60	90	50	200
300	90	135	75	300
720	216	324	180	720
400	120	180	100	400
1100	330	495	275	1100
550	165	247 <sup>2</sup>	137 <sup>2</sup>	550
360	108	162	90	360
700	210	315	175	700
700	210	315	175	700
270	81	121 <sup>2</sup>	67 <sup>2</sup>	270

3<sup>rd</sup> Ward

no value  
Town Town  
Lots Lots

Wilpoug, Noah	Lot 18, Blk 1 W. + P. ad. 53 on Hampton St	4 100	1 630
Wallace, C.S.	Lot on Flynn St bet. Baucus E. + Robinson W. 22 on Flynn	x 150 N	1 750
Whiteside, Millie	W 25 E 11 1/2 N 209 Blk 9 Griffins ad 25 on Gilmer	x 209	1 800
Madley, Malissa	1/2 interest E 25 Lot 57 Blk 12 Griffins ad 25 on Gilmer	140 N	1 175 1/2 value
Waters, Georgiana	W 25 Lot 5 Blk 12 Griffins ad 25 on Gilmer St	4	1 650
Walker, G. M. Jr.	Lot 127 Park Place ad 50 on 11 <sup>th</sup> St x 150 N		1 800
Wright, T. T.	" 1 Blk 3 K + R. ad #2, 33 1/3 Montg. Ave x 135 N		1 630

4<sup>th</sup> Ward -

Anderson, P. L.	Lot 6 Blk 8 Whites ad, Long St	50 x 135	1 540
Anderson, J. G. + J. B. Jr.	3/5 Int. Tract bet N. Montg. ad. S Boyce + Coiter E Montague	as Van Eppes et al	5 1890
" " et als	3/4 Int Coiter tract Boyce est. Montague ad. Part Van Eppes et		2 1/2 1686
Allen, J. D.	Irregular Lot 5 by Rossville road Woodman T. Morrison	50 x 130	1 800
" "	Lot 7 Lee + Lattimore S ad Weaver ad Miss are	70 x 150	1 580
Adams, J. W.	Lot Weaver ad. S. side Center st E. by Ford + Weston W x Mel		1 180
Bass, J. A. est.	" 15 Blk 9 Spring ad. Baldwin st	50 x 110	1 630
Brown, S. S.	" Coiter tract N. by Eatin St S. Morris	46 1/2 x 233	1 540
Boyce, Ker. (heir)	Tract N. by Montague et als, S. Missionary, E. Dobboest	et al Flynn ad	7 3/2 40000
Baldwin, Wm est	S 1/2 Lot 12 James ad. Whiteside st thro to Cowart	50 x 280	1 1650
Burton, Dreey	Lot Weaver ad. S. side Missionary S. Willhouts ally	150 x 135	1 230
Karkla, Isaac	" 44 Blk 8 Montague ad. Louise st	50 x 112	1 540
Brown, O. V.	" 42 Blk 7 " " Mtg. ave Cor Jefferson	246 x 130	1 900
Busby, Martin	" 5 Jade Brook ad. W side Boyce st	50 x 125	1 540
Boyd	" Whites ad Sidney st N. at cor Co E E S Drake	70 x 135	1 550
Coiter, Catharine Est.	Rossville Road, Boyce estate, adj Youngblood tract	104 x 108	1 720
Coleman, J. S. heir	S 1/2 Lot 45 Vaughn ad. William st	50 x 280	1 540
Karey, W. T.	Lots 25 + 27 Blk 6. Montague ad. Cor. Adams +	Eakin st 57 x 97	1 1100
Dunbar, + Powell, H. C.	41 1/2 Center W 1/2 lots 5 Vaughn ad. Sidney st	41 1/2 x 140	1 330
Deering, J. A. (heir)	Lot Weavers ad. N. by L. J. Conner S. G. White, Sing st	25 x 140	1 140
DeJournette, J. R.	" 53 Vaughn ad. Long st frq. Vaughn to Carr	100 x 280	1 540
Dyer, James	N 33 1/2 Lots 42 + 44 Blk 9 Montague ad. Cor. Jefferson	2 Catharine st 35 1/2 x 92	1 360
Hodson, E. M.	Lots 40, 41, + 42 Blk 2 " " Montg. ave ca 43 x 130		3 540
Hill, Thos W.	Lot Blk 1, Whites ad. Vulcan st E by Drake W x	Waney 62 1/2 x 96	1 630
Davis, K. L.	Lots 8 + 9 Wilhouts ad Montgomery ave	25 x 110 ea	2 1800
" "	" 34 " " Rossville Road	22 x -	1 720
Evans, J. F.	S E 1/4 Lot 23 James ad Long st	50 x 140	1 360
Eichelberger, Geo M.	Lot Blk 2 White ad Whiteside st	99 x 217 1/2	1 1900
Fisher, M. M. heir	S 1/2 Lot 7 James ad Whiteside st thro to Cowart st	50 x 280	1 1800
Frawley, M. M. M. E.	Lot 37 Blk 6 Montague ad. Eatin st	40 x 114	1 230
Green, Bedford	" Langford tract on Valley D. Ker Boyce E. S. M. Marshall	25 x 75	1 140
Grubb, Mary A.	N 15 E 1/2 Lot 28 Vaughn ad. William st	75 x 140	1 900
Gillespie, Geo L.	N E 1/4 " 45 1 " " Long st	50 x 140	1 270
Garrin, Patrick	N W 1/4 Lot 10 James ad. Whiteside st S. E. cor Center	50 x 140	1 2000
Hinyard, Caroline	N E 1/4 Lot 12 " " Cowart st	50 x 140	1 720
Harper, Geo.	Lot Weaver ad N. W. White S. Heywood + Lowe. E Long st	37 1/2 x 50	1 250
" or White	Drawing this E side Long st Weaver ad	37 1/2 x 40	1 350

Total Value Real  
Personal + all  
then Property

State  
Tax

County  
Tax

School  
Tax

Total  
Taxes

630	81	121 <sup>2</sup>	67 <sup>2</sup>	270
750	225	337 <sup>2</sup>	187 <sup>2</sup>	750
300	90	135 <sup>-</sup>	75 <sup>-</sup>	300
175 <sup>-</sup>	52 <sup>2</sup>	78 <sup>3/4</sup>	43 <sup>3/4</sup>	Bal 175 <sup>-</sup>
325 <sup>-</sup>	97 <sup>2</sup>	146 <sup>1/4</sup>	81 <sup>1/4</sup>	325 <sup>-</sup>
800	240	360	200	800
630	189	283 <sup>1/2</sup>	157 <sup>2</sup>	630
540	162	243	135 <sup>-</sup>	540
540	162	243	135 <sup>-</sup>	540
1890	567	850 <sup>2</sup>	472 <sup>2</sup>	1890
1686	506	758 <sup>2</sup>	421 <sup>2</sup>	1686
580	174	261	145 <sup>-</sup>	580
180	54	81	45 <sup>-</sup>	180
630	189	283 <sup>2</sup>	157 <sup>2</sup>	630
540	162	243	135 <sup>-</sup>	540
40000	12000	18000	10000	40000
1650	495	742 <sup>2</sup>	412 <sup>2</sup>	1650
230	69	103 <sup>2</sup>	57 <sup>2</sup>	230
540	162	243	135 <sup>-</sup>	540
900	270	405	225	900
540	162	243	135 <sup>-</sup>	540
550	165	247 <sup>2</sup>	137 <sup>2</sup>	550
720	216	324	180	720
540	162	243	135 <sup>-</sup>	540
1100	330	495	275 <sup>-</sup>	1100
330	99	148 <sup>2</sup>	82 <sup>2</sup>	330
140	42	63	35 <sup>-</sup>	140
540	162	243	135 <sup>-</sup>	540
360	108	162	90	360
540	162	243	135 <sup>-</sup>	540
630	189	283 <sup>2</sup>	157 <sup>2</sup>	630
2520	756	1134	630	2520
<del>360</del>	<del>108</del>	<del>162</del>	<del>90</del>	<del>360</del>
360	108	162	90	360
1900	570	855	475 <sup>-</sup>	1900
1800	540	810	450	1800
230	69	103 <sup>2</sup>	57 <sup>2</sup>	230
140	42	63	35 <sup>-</sup>	140
900	270	405	225	900
270	81	121 <sup>2</sup>	67 <sup>2</sup>	270
2000	600	900	500	2000
720	216	324	180	720
580	174	261	145 <sup>-</sup>	580

8th ward

No Value  
Town Town  
Lds Lds

Kockett, Doer	50 Center E <sup>r</sup> Lot 29 Vaughn add. William st	50x40	1	400
Koore, J.A.	N <sup>2</sup> P <sup>2</sup> Lot 23 Vaughn's ad. Whiteside st	25x180	1	1100
Kodges, Geo.	Lot Weaver ad. p. side Center st. Ex Stm <sup>r</sup> <sup>Lot 50x140</sup> P.W. Ochsm		1	450
Koobell, J.C. et al	" 9 Bk 4 James ad Whiteside st	50x105	1	550
Irvine, Ed D.	" 7 Bk 1 Montague ad Washington st	44x112	1	540
Irvine Est J.J.	" 47 Weaver's ad Bruce st adj D.W. Hughes.	100x190	1	450
Iring, Lindsay	" 1 Bk 7 Whites ad Long st, cor White st	50x135	1	540
Iler, Charles	" Coater tract N x M.P. Swick, S Chas Blank w side Adams	<sup>pt 96x140</sup>	1	1200
Irvine, Jno J.	NE <sup>4</sup> Lot 15 James add.		1	4850
" "	E <sup>1</sup> / <sub>2</sub> " 14 " "	100x140	1	2000
" "	NW <sup>1</sup> / <sub>4</sub> " 34 Vaughn's ad. Cowart st	<sup>50x140</sup> cor Louisa st	1	540
Kahl, Charles	N.W <sup>1</sup> / <sub>4</sub> Lot 23 James ad William st	50x140	1	360
Kershner, B.A.	S.W <sup>1</sup> / <sub>4</sub> Lot 42 Vaughn's ad. William st	50x140		270
Klain, Wm & Wm Moore	NE <sup>3</sup> / <sub>8</sub> Lot 35 James ad Long st	31x140		230
Maddy, Ruff & Co.	Lot on W.R.R. Missionary Ave.	40x150	1	200
Martin, Mary	S <sup>1</sup> / <sub>2</sub> Lot 2 James ad. Whiteside st to Sidney	50x280	1	1450
Mayer, M.J.	Lot 2 Bk 1 Curtis ad. Montgomery ave	45x138	1	1350
Marr, M.	" 3 " 4 Spring ad Weaver st	50x105	1	360
Masters, A.C.	3 lots Weaver ad. N x Alley Sally J.N. Lee	Each 75x140	2	540
Mellon, John	Lot on Weaver ad. Center st Jr. Adams	50x150	1	360
Morris, J.F.	N.D. Brown Rossille Road Boyce tract	<sup>46<sup>3</sup>/<sub>8</sub> x 233</sup>	1	1100
Mann, Ed	SW <sup>1</sup> / <sub>4</sub> Lot 10 James ad Whiteside st	50x140	1	900
Manz, Henry	Lot Scouts 44 acres tract	35 x 130	1	500
Maley, John	" " " " " " " "		1	500
Maloney, Pat	" 10 Bk 5 Spring ad Fisher st	50x105	1	180
" "	" 9 " 5 " " " " " cor Potter st	55x105	1	270
McClister, J.B.	Lots 22 + 23 Fod & Bros ad W side Boyce st	ea 50x135	2	680
McClide & Kunkles	" 9 + 10 Bk 1 Spring ad Patton st cor Fisher st	46x200 ea	2	200
McCallie, James	Lot Van Epps tract Baldwin st	50x150	1	180
McCulloch, C.	S <sup>1</sup> / <sub>4</sub> Lot 23 Vaughn's ad Whiteside st	25x180	1	1100
McLaren, J.B.	NE <sup>1</sup> / <sub>6</sub> Lot 51 " " William st	50x140	1	230
McGlohon, J.J. and	S E <sup>1</sup> / <sub>8</sub> Lot 11 James ad Cowart st	25x140	1	270
O'Read, E.M.	N.W. Lot 22 James ad Long st	Cor Center st 50x140	1	720
Palmer, Ben <sup>Sam</sup> et al	Lot Launford tract N. Roberts Palmer Sullivan, E. Washington	<sup>50x140</sup>	1	720
Palmer, Sarah	Lot Launford tract N. Palmer st N. Boyce	75x100	1	800
Park, Mrs. Sarah	" Weaver ad Center st bet Hazen camp & Sharp	50x140	1	360
Payne, Geo No.	" 12 Bk 4 Whites ad Whiteside st	48x125	1	680
Reyer, Jacob	" on Rossille road adj. Coater, F.H. Without	150x200	1	1800
" "	" 1 Bk 9 Spring ad Fisher st	60x120		720
Powell, R.J.	" 1 + 2 Withouts ad Montgomery ave	ea 22x125	2	1800
" "	" 36 " " Rossille road	22x25	1	630
Ports, Sarah	" 10 Bk 3 Montague ad Louisa st	cor Washington <sup>43x117</sup>	1	630
Rinehart, G.B.	" Van Epps tract N. R.H. Stauffer ally Webster st	50x100	1	450
" "	" 8 Bk 5 Spring ad Weaver st	cor Patten st 55x105	1	500
" "	" 4 Bk 4 " " " " " "	60x105	1	550
" "	" N x Whiteside i. Jo Sargent. Baldwin st Without		1	400

Total Real, Personal and all other property	State Tax	County Tax	School Tax	Total Taxes
400	120	180	100	400
1100	330	495	275	1100
450	135	202 <sup>2</sup>	112 <sup>2</sup>	450
550	165	247 <sup>2</sup>	137 <sup>2</sup>	550
540	162	243	135	540
450	135	202 <sup>2</sup>	112 <sup>2</sup>	450
540	162	243	135	540
1200	360	540	300	1200
3990	1197	1795 <sup>2</sup>	997 <sup>2</sup>	3990
360	108	162	90	360
270	81	121 <sup>2</sup>	67 <sup>2</sup>	270
230	69	103 <sup>2</sup>	57 <sup>2</sup>	230
200	60	90	50	200
1450	435	652 <sup>2</sup>	362 <sup>2</sup>	1450
1350	405	607 <sup>2</sup>	337 <sup>2</sup>	1350
360	108	162	90	360
540	162	243	135	540
360	108	162	90	360
1100	330	495	275	1100
900	270	405	225	900
500	150	225	125	500
500	150	225	125	500
180	54	81	45	180
270	81	121 <sup>2</sup>	67 <sup>2</sup>	270
680	204	306	170	680
200	60	90	50	200
180	54	81	45	180
1100	330	495	275	1100
230	69	103 <sup>2</sup>	57 <sup>2</sup>	230
270	81	121 <sup>2</sup>	67 <sup>2</sup>	270
720	216	324	180	720
720	216	324	180	720
800	240	360	200	800
360	108	162	90	360
680	204	306	170	680
2520	756	1134	630	2520
2430	729	1093 <sup>2</sup>	607 <sup>2</sup>	2430
630	189	283 <sup>2</sup>	157 <sup>2</sup>	630
1900	570	855	475	1900



No value  
Four Town  
Lots value

Ward	Name	Address	Dimensions	No	Value	Acres	Value	
5th	Roberts James	Langford tract Bridges	Palmer Washington St	50x140	1	330		
"	Roberts E. G. Mate	Lots 19+21 Wilhoits ad Montgomery ave	each 22x100	2	1800			
"	"	" 16, 17+18 " "	" " 25x150	3	2700			
"	"	" 32+33 " "	Rossville Road 22x100 each	2	1450			
"	Roberts F. M.	Lot 7 Blex 5 Wilhoits ad Conant st	Cor Vaughn st	50x135	1	780		
"	Robertson J. M.	Lots 10, 11+12 " "	Montgomery ave	25x130	3	2700		
"	Richard A. N.	Lot 2 Blex 9 Spring ad Fisher st		50x110	1	540		
"	Seluan J. L.	Lots 1+2 Blex 8 Wilhoits ad Long st	ea	50x135	2	180		
"	Shelton W. F.	Lot 8 Blex 1 Leuths ad Louisa st		45x135	1	330		
"	"	" 14+15 " 2 " "	" "	" "	2	630		
"	Sively E. M.	Maver's ad. N x same Blair, & Hazentamp	E x Corneliast	50x150	1	360		
"	Stewart W. W.	S. R. Read tract N x Willougham, S Daily, Suint Hill, E Bet RR		100x180	1	400		
"	Stanley C. E.	Lot Maver ad. E side Long st		45x150	1	540		
"	Swick M. F.	Lot Langford tract N R. Thomas, S Israel Todd, S Adams st		35x140	1	360		
"	"	" Colter tract N. Jno Shump & Chas. Sler		40x140		500		
"	Stump Jno	" " " N. Jas Colter, S. M. F. Swick front Adams		48x140	1	270		
"	Todd Israel	Langford tract N x M. T. Swick, S Colter & Green Adams st		40x140	1	360		
"	Proter Hannah	Lot 4 Block Co. H. Weaver st		42x125	1	400		
"	Thomas Mattie B.	Lot 8 Blex 4 Wilhoits ad Whiteside st		74 1/2 x 135	1	1000		
"	So Indeger Inc Co	Tract N East Corp Lane		N. R. R.			8500	
"	"	Personal Property						
"	Waterhouse W.	Lot 3, 4, 5 Wilhoits ad Montgomery ave	ea	25x130	3	2700		
"	Woyce A.	3 Lots Weavers ad. S. side Leuths st	E x S. J. Sharp w x White		3	1350		
"	Weigle W. A.	S. E. 1/4 Lot 44 Vaughns ad Long st		50x140	1	630		
"	Wheeler Jacob	N E. 3/4 Lot 13 James ad Williams	Cor Miss	are 3 1/2 x 140	1	540		
"	White Martha	Lot 8 Blex 1 Montague ad Washington st		44x112	1	270		
"	" Jas S.	" 7 " 7 Williams st Wilhoits ad				300		
"	Willougham J. W.	Lots 6, 8, 9, 10, 11, 12, 13, 14+15 Leuths ad Miss ave	ea	50x150	5	1100		
"	"	" 12, 13, 14+15 " "	Center st	ea	50x130	4	1250	
"	Willis W. A.	" Colter tract N by Dave Rankin	S Cathrine Blackburn	Washington 48x140	1	350		
"	Winters M. S.	S. E. 1/4 Lot 40 Vaughns ad Long st		50x140	1	230		
"	Woodbury Chas J	Lot 8 Blex 6 Spring ad Tower st		50x182	1	130		
"	"	" 6 " 6 " "	Weavers st	ea	50x122	2	180	
"	"	" 11 " 4 " "	Fisher " "	ea	50x110	1	180	
"	"	" 4, 6 " 8 " "	" " "	55x110	4	450		
"	"	" 8 " 8 " "	" " "	72x110	1	230		
"	"	" 3, 4, 5, 6, 7 " 9 " "	" " "	" "	5	900		
"	"	" 8 " 9 " "	" " "	" "		230		
"	Wyndham J. W.	Lot 46 Blex 8 Montague ad Louisa st		50x112	1	400		

Total Real Property	State Tax	County Tax	School Tax	Total Taxes
330	99	148 <sup>2</sup>	82 <sup>2</sup>	330
5950	1785	2677 <sup>2</sup>	1487 <sup>2</sup>	5950
780	234	351	195	780
2700	810	1215	675	2700
540	162	243	135	540
180	54	81	45	180
960	288	432	240	960
360	108	162	90	360
400	120	180	100	400
540	162	243	135	540
860	258	387	215	860
270	81	121 <sup>2</sup>	67 <sup>2</sup>	270
360	108	162	90	360
400	120	180	100	400
1000	300	450	250	1000
24400	7200	10800	6000	24400
2700	810	1215	675	2700
1350	405	607 <sup>2</sup>	337 <sup>2</sup>	1350
630	189	283 <sup>2</sup>	157 <sup>2</sup>	630
540	162	243	135	540
270	81	121 <sup>2</sup>	67 <sup>2</sup>	270
300	90	135	75	300
1100	330	495	270	1100
1250	375	562 <sup>2</sup>	312 <sup>2</sup>	1250
350	105	157 <sup>2</sup>	87 <sup>2</sup>	350
230	69	103 <sup>2</sup>	57 <sup>2</sup>	230
2300	690	1035	570	2300
400	120	180	100	400



Delinquent Tax Bk 1890 375

Recapitulation

Total Real Personal and other property
State Tax
County Tax
School Tax
Total Taxes

First Ward	43.000	129 00	193 50	107 50	430 00
Second Ward	109.815	329 45	494 16	274 53 1/2	1098 15
Third Ward	42150	126 45	189 67 1/2	108 37 1/2	421 50
Fourth Ward	64639	193 91 1/2	290 87 1/4	161 60 1/4	646 39 1/4
Fifth Ward	54225	162 67 1/2	244 01 1/4	135 56 1/4	542 25
Sixth Ward	10492	31 48	47 21	26 23	104 92
Seventh Ward	82318	246 95 1/2	370 43	205 79 1/2	823 18
Eight Ward	149.036	447 11	670 66	372 59	1490 36
	555675	1667 03 1/2	2500 52 1/2	1389 19	555675

I, C. H. Peabody, Justice of Hamilton County Tennessee do hereby certify that the foregoing list of delinquent ~~taxes~~ for the year 1890 is a true copy as returned to me by the delinquent tax collectors of the several wards in the 14<sup>th</sup> Dist in said County, of the State County and School delinquent taxes for said year after having made diligent search for personal property out of which to make said taxes and finding none.

C. H. Peabody  
Justice

Errors and Releases for Year

1st Dish	North	South	East	West	No of Lots	Value of Lot
Shepherd Lewis	Clifts Heins	Rogers	Clifts Heins	Miller		
2nd Dish						
Brown A M	J H Parker	M S Brown	H Pettibone	M Brown		
Jackson James	A Selcer	H Selcer	J G Jackson	J G Jackson		
3rd Dish						
Carroll Mrs Mary	Haupton	River	Haupton	Haupton		
Galloway Thos H	Masseugale	Co Line	Masseugale	Co Line		
Frazier S J A	Rivers	" "	Douglas Esq	" "		
Kountz L B	Lot 234	U S L Co	Prospect St	50x195	1	160
Long J M	E 150 L 82783	Frazier ad	702 = 100 on Anna	7x150	1	200
Thompson J G M B	River	Galloway	Masseugale	Masseugale		
Mundy W S	Lot 150	U S L Co	Main St	50x198	1	300
Frazier Wadson Sawyer	Crowad	Frazier	Sallas Road	Mitchell		
Haupton A D	Personal Property		No such Property			
McCall C R	Lot 267	U S L Co	Prospect St	50x100	1	100
Chariton Sam	" 141	Main St	" "		1	100
Hutchison Henry	Deruggo	Co Lands	Bodell	Fowler		
4th Dish						
Hartman Jacob	Bell	Poylston	Bell	Bell		
Monds A M	Cummings	Pub Road	Cummings	Perry		
Howard C W	"	Rowden	U S L Co	Cummings		
5th Dish						
Becker W	Wheeler & Marshal	Brown	Pub Road			
Davis J M	Lot 2	Blk 10	H P	American	1	200
Gardner Hine A M	Castle	Gillespie	Wood	Condore		
Gilbert L W	Lot 9	Blk 9	Stewarts ad	Ridgedale	1	600
Griffon J O	" 6	" 3	Eden Park	Henderson	1	450
Hendrix Henry	D E Wolf	Hunter	Road	Garris		
Martin I W	Yeager Esq	Meyer	Loomis	Crest Road		
Smith J R	Lot 9	Blk 5	Curtis ad	Ridgedale	1	80
Hooper W W	" 17 & 18	" 27	Highland Park		2	300
Hensell Henry	Harrill	Castle	Harrill	Harrill		
Miller Corn	Lot & House	in Lomis track			1	1000
Parker A J	" "	" "	" "		1/2	100
Neal C P	" 7, 9, 11	Blk 4	Spring Grove ad	Bennett	3	1000
Robbins S S	" 21	Lovemans ad	Park Place	9th St	1	150
Smith J R	" 1	Blk 6	Paxter	"	1	160
" "	" 3, 4, 5, 6	" "	" "	"	3	480
Valley Floyd	Park of Jones	Track				
Paule A J	2 Lots on N side	Montg are	adjoining	Ridgedale	2	250
Henderson Mrs S W	" 1 to 8 in	Blk 17	H P Henderson	ad 50x126	8	800
" "	" 1 to 14	" 15	" "	50x126	14	1400
Hilton Murrel	" 24 & 25	Lot 43	McClung ad		2	280
Stanley C E	77 acres	moon Mill Road	Bird	Igor		

No of Acres	Value of Acres	Value of Personalty	Value of Real Property	Total of all Property	State Tax	County Tax	School Tax	Road Tax	Total Tax
177	335		335	335	106	159	88	35	390
189	120		120	120	36	57	30	12	132
89	600		600	600	180	270	150	60	660
14	6500		6500	6500	1950	2925	1625	650	7150
160	300		300	300	90	135	75	36	330
100	200		2000	2000	600	900	500	200	2200
			160	160	48	72	40	16	176
			200	200	60	90	50	20	220
320	1800		1800	1800	540	810	450	180	1980
			300	300	90	135	75	30	330
17	1500		1500	1500	450	675	375	150	1650
	31600		31600	31600	9480	14220	7900	3160	34760
	100		160	160	30	45	25	10	110
			160	160	30	45	25	10	110
1/8	100		100	100	30	45	25	10	110
14	150		150	150	45	67	37	15	165
2	250		250	250	75	112	62	25	275
1	600		600	600	180	270	150	60	660
2	200		200	200	60	90	50	20	220
			200	200	60	90	50	20	220
10	150		150	150	45	67	37	15	165
			600	600	180	270	150	60	660
			450	450	135	202	112	45	495
2	100		100	100	30	45	25	10	110
6	900		900	900	270	405	225	90	990
			80	80	24	36	20	8	88
			300	300	90	135	75	30	330
4			100	100	30	45	25	10	110
			1000	1000	300	450	250	100	1100
			100	100	30	45	25	10	110
			1000	1000	300	450	250	100	1100
			150	150	45	67	37	15	165
			160	160	48	72	40	16	176
			480	480	144	216	120	48	528
1	50		50	50	15	22	12	5	55
			250	250	75	112	62	25	275
			2200	2200	660	990	550	220	2420
			280	280	84	126	70	28	308
77	1570		1570	1570	462	693	385	154	1694

Errors and Omissions for the year 1

6th Dist	South	North	East	West	No of Lots	value of Lots
James Jth	Lots 13, 63 64	127 Spring Place	Glass	Stevings St	4	230
Shumad W L Trustee	" 1 to 32	Hendersons sd.	Henderson St		32	1750
Wilder J P	Ford	Creek	Creek	W & A RR		
" "	East. Chatt Land Co	E Chatt Co	E C L Co	East Chatt L Co		
A Costa S.	Lot 1	Wents sd	York sh	160x220		
Calbran H Etal	Union	Dick Line	Robbins	C S RR		
East Tenn Roof & Painty Co	Lots 39, 40 41	Hoodsons sd	Campbell St	Irving	3	150
Gamber Jth	Lot 12	Belk Co	Newmans ad		1	70
Rogers & Battiff	" 183,	Griffiths ad	to Walnut Parks		1	50
Rosenberger Dick & Chan	104 & 106	Spring Place	Chaukela St	50x185 Ea	2	250
Vanderman Jth	Lots 2 & 3.	Hendersons sd			2	150
Wester W. Co	" -	Wents sd.	York sh	50x150	1	1000
Woolson W A	" 3.	Hoodsons sd.	East. sh		1	60
" "	W/2 lots 5 & 7	" "	" "	" "	1	60
Campbell J P	-	E. J. V. RR	Henderson	Rogers		
Graer J M	Lot 19	Hunts sd.			1	80
<u>8th Dist</u>						
Holland J B	Millsaps.	Elder	Daisy Co	Cumingham		
Reynolds Lot	Cumingham	Headricks	Headricks	Headricks		
Varner W A	House & Lot	Near Daisy	Mines			
<u>9th Dist</u>						
Hollingsworth J M	Lot 462	Belk 40	Ridge sh	W A L Co	1	450
W. Willey J H	" 511	" 42	East 5th sh		1	70
Ozias P S	W. 50 ft lots 744 745 & 746	Belk 53	9th sh	Miss R Land Co	1	70
Miss Ridge Land Co	Lot 526, 527				2	140
<u>10th Dist</u>						
Crowther & Sawyer	W/2 lot 69,	Grove sh	East E. Syms		1	80
Miller J M	Stodenroch	Van Fassil	Crest Road	Henderson	2	
Stutenroch L H	Strook	Miller	" "	" "		
Stein John	Van Fassil	Herron	" "	" "		
Van Fassil Harry	Miller	Stein	" "	" "		
Thompson & Moore	Lots 9 10 & 11	Centre Ave	Peckees ad		3	150
Corbley M	6th Dist line	Newman & B	Crest Road	Henderson		
Strook L W	Newman & B	Stutenroch	" "	" "		
Calbran H Etal	6th Dist Line	Shallow sd Road	Herrman Etal	W & A RR		
Dewbery Bagg	Grauh	Grauh	Stalley	McConnell	1	250
Stingers Wm	5 lots in	Peckees sub	div		5	200
<u>12th Dist</u>						
Steward John	Bowman	Lloyd	Parks	Co Lyie		
" "	"	"	"	"		
Watson Jth	Personally	Notes				
McCully Frank	Posey	Miller	Cliff	Posey		
Reed Jth	Brown	Watson	C S RR	Peters		
Thomas Jth	"	"	"	cert		
Varner Districts	1/2 of 1/8 of	1000 acres	of Land			

Acres	Value of Acres	Value of Personal	Value of all other Property	Total Value of all Property	State Tax	County Tax	School Tax	Road Tax	Total Taxes
				230	69	103	57	23	253
				1700	520	787	437	175	1925
37					100	225	125	50	550
57	500			500	150	225	125	50	550
3/4	350			350	105	157	87	35	385
86	9000			9000	2700	4050	2250	900	9900
				150	45	67	37	15	165
				70	21	31	12	07	77
				50	15	22	12	05	55
				250	75	112	62	25	275
				750	45	67	37	15	165
				1000	300	450	250	100	1100
				60	18	27	15	06	66
				60	18	27	15	06	66
2	800			800	240	360	200	80	880
	80			80	24	36	20	08	88
5	5000			5000	1500	2250	1250	500	5500
2	900			900	270	405	225	90	990
3/4	100			100	30	45	25	10	110
				500	135	202	112	45	495
				450	135	202	112	45	495
				70	21	31	17	07	77
				70	21	31	17	07	77
				140	42	63	35	14	154
				80	24	36	20	08	88
2	200			200	60	90	50	20	220
1	120			120	36	54	30	12	132
3	350			350	105	157	87	35	385
2	240			240	72	108	60	24	264
				150	45	67	37	15	165
3	400			400	120	180	100	40	440
64				70	21	31	17	07	77
100				5000	1500	2250	1250	500	5500
23	5000			5000	1500	2250	1250	500	5500
				250	75	112	62	25	275
				200	60	90	50	20	220
400	400			400	120	180	100	40	440
100	100			100	30	45	25	10	110
		1000		1080	300	450	250	100	1100
16	50			50	15	22	12	05	55
200 1/4	1650			1650	585	877	487	195	2145
1	80			80	24	36	20	08	88
1000	260			260	78	117	65	26	286

340  
210  
170  
400  
120  
310  
400  
780



Errors and Releasements for the Year

District	North	South	East	West	No. of Lots	Value of Lots
<u>13th Dist</u>						
Taylor Est	Kelly	Carter	Henderson	Lillard		
<u>11th Dist</u>						
Gardner & M. Hutchison	Rogers	Rogers	Mills & Key			
Malony Pat 1/4 Int in 99	acres track	P. Mabbitt	Spring track			
Pickett Allen	Millwood	Hoskins	Roberts	Sawyer		
Nixon Thos.	Thompson	Nixon	Woodhead			
Thompson Mary	Nixon	"	"	1	50	
<u>14th Dist</u>						
Burch. G. V.	McKinney	Wauhatchie Road	Anderson	Anderson	1	200
Garner. S. E.	Pub. Road	Murray	Road			
Hunt Mrs Nancy	Lot 5	Wapiens Rd			1	150
Key Mrs Rebecca	" 2	Johnson Plate			1	100
Cuningham John	Lot on	Wauhatchie Pike	bet McLeuten & Reynolds		1	500
Reynolds Payer	Harris	Walkins	Mayer	Walkins		
Shelton C. C.	Jones	Gauble	Robinson	Lumpkin	1	500
Whipple Willis	Lot 7	Blk 20			1	100
White & Grauger	Lots 4, 5, 6 & 7	Blk 1	White	Burdick ad	4	600
" "	" 3, 4, 5, 6, 7, 8, 9 & 10	Blk 2	"	"	7	431
Shauff. Cunningham	" 12,	Poulan. Reoff. track	Spring Ave		1	150
Howard Tom	Shipp	Clifton Hill	Chall Ld Co	Chall Ld Co		
Trisk Bros	Lot 9 & 10	Braves Land	Caroline st		2	300
Gobell Theadone	Houses on	lands of Hamill Estate	Personalty			
Kercklin Est	High	Braves Land Co	Hamill	Braves Ld Co		
McMillen Mrs E. J.	East E. L. Co	Allin	9th Dist Line	Jordan Echal		
Snow P. A. Echals	Lot 15 & 7	Johnson Plate			1	200
<u>18th Dist</u>						
Peak C. S.	Woolson	Willingham	Woolson	Drucible Confm		
Rogers J. M.	Morgan	Shelton	Co. Linc	Robinson		
Shelton C. E.	Span	Conner.	Staudiger	Smith		
<u>19th Dist</u>						
Rose J. A. P.	S. S. Park	Heich.	Bluff.			
Depton Heins	Land on	Lookout mtn	adj Hunt on East			
<u>14th Dist 1st Ward</u>						
Goodman J. W.	Lot Bet	Hane & McCorkley	100 on S. 4th St x 190 ft	Padison track	1	800
Sheffield Lizzie	Track P.	Simms track	25 on 20 ft Alley x 90		1	150
Burney C. D.	High Saw Machinery	Engine & Con	N 113 S. 2nd lot 20			
<u>2nd Ward 14th Dist</u>						
Ferguson S. H.	50 S. 120	Lot 14 Water	St = 50 on Water x 120 ft		1	2250
H. Case A. J.	Furniture	in hotel	on E. S. 60	Lot 55 Chestnut St		
Lookout Wm. St. & Blog	are	Personally	Mortgage Notes on			
Vetter J. W.	S 10 E 80	Lot 59	Market St		1	1500

No of Acres	Value of Acres	Value of Personalty	Value of all other Property	Total Value of all Property	State Tax	County Tax	School Tax	Road Tax	Total Taxes
28	900.			900	2.70	4.05	2.25	90	9.90
37 <sup>r</sup>	150.			150	45	67 <sup>r</sup>	37 <sup>r</sup>	15	165
24 <sup>3/4</sup>	480.			480	144	216	120	48	528
50	125.			125	37 <sup>r</sup>	86 <sup>r</sup>	31 <sup>r</sup>	12 <sup>r</sup>	137 <sup>r</sup>
1	50.			50	15	22 <sup>r</sup>	12 <sup>r</sup>	05	53
				50	15	22 <sup>r</sup>	12 <sup>r</sup>	05	53
1 <sup>1/2</sup>	200.			200	60	290	150	200	320
1 <sup>1/4</sup>	600.			600	180	270	150	60	660
				150	45	67 <sup>r</sup>	37 <sup>r</sup>	15	165
				100	30	45	25	10	110
				500	150	225	125	50	550
13 <sup>1/8</sup>	600.			600	180	270	150	60	660
				500	150	225	125	50	550
				100	30	45	25	10	110
				600	180	275	150	60	660
				431	129	194	108	43	474
				150	45	67 <sup>r</sup>	37 <sup>r</sup>	15	165
49	7500.			7500	2250	3375	1875	750	8250
				300	90	125	75	30	330
		500		500	150	225	125	50	550
3	1200.			1200	360	540	300	120	1320
80	8000.			8000	2400	3600	2000	800	8800
				200	60	90	50	20	220
70	1000.			1000	300	450	250	100	1100
80	400.			400	120	180	100	40	440
2 <sup>1/2</sup>	80.			80	24	34	20	08	88
13	2000.			2000	600	900	500	200	2200
5	800.			800	240	360	200	80	880
				800	240	360	200	80	880
				150	45	67 <sup>r</sup>	37 <sup>r</sup>		150
				1000	300	450	250		1000
				2250					
				2250	675	1012 <sup>r</sup>	562 <sup>r</sup>		2250
		1000		1000	300	450	250		1000
		15000			4500	6750	3750		15000
				1500	450	675	375		1500

# Errors and Releasements for year

3rd Ward 14th Dist North	South	East	West	No of Lots	Value of Lots
Chattanooga Laundry	Personally	Machinery in Kings	Stones Road		
York John P. No 7	Lot 10	Brick ad	Hannin st 25 on Hannin x 140 E	1	900
Railway	Chattanooga	St Louis	Personally		
Trotter J M. S. 75-26-1112	Lot 21	Box 10	Carroll st 75 on Carter x 112 E	1	2400
Union Iron Works or P. A. Estep	Personally	Buildings	Machinery on grounds		
Wrighton J. H.	2 story	business house	on grounds leased		
Posey W. A. No 25-26-1112	Lot 21	Box 10	Carroll st 25 x 1112	1	5000

4th Ward 14th Dist					
Allen Jewett	Lot 123	Cameron Hill		1	900
Allen Luther	" 122	" "		1	900
Barlow Jas	" 546	M. R. E. & H. P. Assn	ad. R. I. Co. Truck shot	2	200
Chatt Real Estate Co	" 126	Cameron Hill		1	900
" " " "	" 159 x 160	" "	signal Point lots	2	1800
Calville R. B. Gillespie	Lot 121	" "		1	900
Evans & Clay	Personally				
Randolph J. G.	Lot 124 & 125	Cameron Hill		2	1800
Unknown	" 9	Box 7	L & S ad. Chas st 50 x 225	1	400
Oberly R	" 150	Cameron Hill	ad. Laurel st 75 x 75	1	60

5th Ward 14th Dist					
Church G. P.	Lot 45 & 46	Fort Negley	add Read Ave	2	1250
Howell, M. Laurin	57 58 & 59	" "	" " ave 50 x 140	3	1200
" " "	" 138 to 149	inclu	" " Carr st " 71 30	12	3200
" " "	" 152 " 163	" "	" " " 50 x 140	12	2200
Trotter & Posey	Lot B on by Mounty	ave S. by Chail	Plaw etc E Port st to Carroll st	1	3400
Willingham Land Co	Personally	Machinery &c			
" " "	" " "	" " "	" " "		

6th Ward 14th Dist					
Electric Printing Co	Personally	Machinery	Presses &c 49 & 10 st E side Mt		
Henderson & Carr	" "	Horses	Carriages &c in Empire Laundry Stable		
Peoples Grocery Co	" "	Warehouse	etc on property of Boddy Coal Co		
Western Union Tel. Co	" "	Mines	Sales office fixtures &c		
Russell House	Tr. Hoyt	Personally	Furniture &c McPartland Prop Gaar		

7th Ward 14th Dist					
Trotter M. J.	Lot 162	Park Place	ad 50 x 150 N.	1	1000
Southern Lumber Co	Personally	Engines	Barrels Machinery &c		
Shelton A	No 8 Lot 24	Griffins	ad Gilmer st	1	1000

Value of acres	Value of acres	Value of Personalty	Value of all other Property	Total Value of all Property	Polls	State Tax	County Tax	School Tax	Road Tax	Total Taxes
	1000			1000		3 00	4 50	2 50		10 00
	900			900		2 70	4 05	2 25		9 00
	67500			67500		20250	30375	16875		67500
	2400			2400		7 20	10 80	6 00		24 00
	6000			6000		18 00	27 00	16 80		60 00
	1200			1200		3 60	5 40	3 00		12 00
	5000			5000		15 00	22 50	12 50		50 00
				1						
	900			900		2 70	4 05	2 25		9 00
	900			900		2 70	4 05	2 25		9 00
	250			250		75	112	672		250
	2700			2700		8 10	12 15	6 75		27 00
	900			900		2 70	4 05	2 25		9 00
	20,000			20000		60 00	90 00	58 00		200 00
	1800			1800		5 40	8 10	4 80		18 00
	400			400		1 20	1 80	1 00		4 00
	60			60		18	27	15		60
	1250			1250		3 75	5 62	3 12		12 50
	7600			7600		22 80	34 20	19 00		76 00
	3400			3400		10 20	15 30	8 50		34 00
	5000			5000		15 00	22 50	12 50		50 00
2 1/2	6065			6065		18 20	27 29	16 76		60 65
	1000			1000		3 00	4 50	2 50		10 00
	4000			4000		12 00	18 00	10 00		40 00
	3000			3000		9 00	13 50	7 50		30 00
	2500			2500		7 50	11 25	6 25		25 00
	1000			1000		3 00	4 50	2 50		10 00
	1000			1000		3 00	4 50	2 50		10 00
	5000			5000		15 00	22 50	12 50		50 00
	1000			1000		3 00	4 50	2 50		10 00

Errors and Releasements for year

North 8th Ward 14th dist.	South	East	West	No of Lots	Value of Lots
Bonner Milton Lot 1	Hughes sd.	Vaughns ad	Vulcan st <sup>40x125</sup>	1	150
Poon Wm " 27	" "	" "	Cleveland st 40x125	1	100
Jobe Henry " 14	" "	" "	" "	1	150
Church Cal Baptist S 1/4 Lot 13	James add	Cowart st	50x140	1	750
Crow Carrie S 1/2 lot 9	Hughes sd	Vaughns ad	Vulcan st	1	50
Jones J A " 23	" "	" "	Cleveland st	1	80
Couley John W <sup>r</sup> " 16	" "	" "	Cleveland st 20x120	1	70
Jones Porter S 1/2 " 16	" "	" "	40x125	1	100
Grand Wm M. Benton Lot on Missions and Chair Creek	Prerious ad	Rowling			
Gricks Ben 1 Lot Whites add	Sidney st	Bd N by St Car &	70x135	1	550
Truqua Harrison " 18	Hughes sd	Vaughns ad	Cleveland st 40x125	1	150
Harris Henry " 10	" "	" "	Vulcan st 37x125	1	180
Frank Aldora S 25 Lot 62	" "	" "	Long st 25x280	1	1800
Jefferson Wash W <sup>r</sup> " 3	" "	" "	Vulcan st 20x125	1	70
King James " 54	" "	" "	Carr st 40x150	1	100
Kirk Perry " 21	" "	" "	Cleveland st 40x125	1	150
Mullery & Grady 1 Lot S. W. by Helhoik St	Helhoik St	W. Mill	58x298	1	630
McFarland & Deery E <sup>r</sup> Lot 3	Hughes sd.	Vaughns ad	Vulcan st 20x125	1	80
Wilson S. E. Lot 12	" "	" "	37x125	1	100
Odom Henry " 6	" "	" "	40x125	1	200
Robertson John P " 19	" "	" "	" "	1	100
Read Mary " 4	" "	" "	40x125	1	100
Rail Road Co R 16 " 23	Montague ad	Louisa st	43x134	1	270
Sherman Winston " 25	Hughes sd.	Vaughns ad	Cleveland st 40x125	1	150
Strickland — " 53	" "	" "	Dayton st 40x105	1	100
Shoother J P " 17	" "	" "	Cleveland st 40x125	1	110
Uusmeller John " 59	" "	" "	Carr st 40x150	1	350
Vehicle Springleo Personally on lots 58.	Montague ad	Louisa st			
White J W Lot 13	Hughes sd.	Vaughn ad	Vulcan st 37x125	1	100
Coahill J. A. Tract N. Missionary Ave Creek	Cardwell	ms	Cardwell		

of Acres	value of Acres	value of Personalty	value of all other property	Total Value of all Property	State Tax	County Tax	School Tax	Road Tax	Total Taxes
			150		45	67	37		150
			100		30	45	25		100
			150		45	67	37		150
			750		225	337	187		750
			50		15	22	12		50
			80		24	36	20		80
			70		21	31	17		70
			100		30	45	25		100
3/4	100		100		30	45	25		100
			550		165	247	137		550
			150		45	67	37		150
			180		54	81	45		180
			1800		540	810	450		1800
			70		21	31	17		70
			100		30	45	25		100
			150		45	67	37		150
			630		189	283	187		630
			80		24	36	20		80
			100		30	45	25		100
			200		60	90	50		200
			100		30	45	25		100
			100		30	45	25		100
			270		81	121	67		270
			150		45	67	37		150
			100		30	45	25		100
			110		33	49	27		110
			350		105	157	87		350
		3000	3000		900	1350	750		3000
			100		30	45	25		100
7	2250		2250		675	1012	562		2250

# Recapitulation of Errors

Dish	1
"	2
"	3
"	4
"	5
"	6
"	8
"	9
"	19
"	<del>12</del>
"	13
"	16
"	17
"	18

14 <sup>th</sup> Dist Ward	1
"	2
"	3
"	4
"	5
"	6
"	7
"	8

and Reassessments

Total Real Estate & other property	State Tax	County Tax	School Tax	Road Tax	Total Taxes
355	1 06 <sup>r</sup>	1 59 <sup>3/4</sup>	88 <sup>3/4</sup>	35 <sup>r</sup>	3 90 <sup>r</sup>
7.20	2 16	3 24	1 80	72	7 92
446 60	133 98	200 97	111 65	44 66	491 26
1000	3 00	4 50	2 50	1 00	11 00
9390	23 47 <sup>r</sup>	42 25 <sup>r</sup>	28 17	9 39	103 29
145 00	43 50	65 25	36 25	14 50	159 50
6,000	18 00	27 00	15 00	6 00	66 00
730	2 19	3 28 <sup>r</sup>	1 82 <sup>r</sup>	73	8 03
7060	21 18	31 77	17 65	7 06	77 66
3840	11 52	17 28	9 60	3 84	42 24
900	2 70	4 05	2 25	90	9 90
855	2 56 <sup>r</sup>	3 84 <sup>3/4</sup>	2 13 <sup>3/4</sup>	85 <sup>r</sup>	9 40 <sup>r</sup>
21.631	64 89	97 34	54 08	21 63	237 94
1480	4 40	6 66	3 70	1 48	16 28
2800	8 40	12 60	7 00	2 80	30 80
115921	343 05 <sup>r</sup>	521 64 <sup>r</sup>	294 50	115 92	1275 13
1950	5 85	8 77 <sup>r</sup>	4 87 <sup>r</sup>		19 50
19750	29 25	88 87 <sup>r</sup>	49 37 <sup>r</sup>		197 50
84000	252 00	378 00	210 00		840 00
27910	83 73	125 39	69 77 <sup>r</sup>		279 10
23315	69 95	104 91 <sup>r</sup>	58 28 <sup>r</sup>		233 15
11500	34 50	51 75	28 75		115 00
7000	21 00	31 50	17 50		70 00
12090	36 29	54 40 <sup>r</sup>	30 22 <sup>r</sup>		120 90
<b>Total</b> 187575	562 35	843 81 <sup>r</sup>	468 78 <sup>r</sup>		1875 15
3,034,36	905 61 <sup>r</sup>	1,365 46	763 28 <sup>r</sup>	115 92	315 028

I, C. H. Peabody Trustee of Hamilton County  
 Tennessee do hereby Certify that the foregoing  
 is a true copy of the double assessments  
 and other errors, found in the lists of  
 State, County, School, and Road, taxes  
 for the year 1890, as shown by the tax  
 books for said year  
 C. H. Peabody  
 Trustee

Approved  
 A. H. White



County Court October Term 1891.

State of Tennessee } At a quarterly term  
Hamilton County } of the County Court  
of Hamilton County began  
and held in and for Hamilton County at  
the Court House in Chattanooga on the  
first Monday and 5<sup>th</sup> day of October 1891  
Present and presiding the Hon H Whiteside  
Judge of the County Court &c. with the  
following Justices To wit: Esquires J. B.  
Rogers H. P. Springfield. Nixon, Jackson  
Thompson, Cowork Allen Parker Lighth  
J. W. Gillespie Converse Bragg P. H. Johnson  
C. B. Champion Millsaps Lewis Bennett  
Thomas Kirk Gray Bolton Coleman  
Ward M. Gill J. H. Springfield Gahagan  
Lee Adams DeTavernier Cordeur Burge  
Stong Deppanpaw White Whiteside  
Walker Comer<sup>10</sup> Ellis Shelton Hope Ward  
Wm Gillespie Hallzclaw Brown & D. Ellis  
County Judge Whiteside read his report for quarter  
ending Oct 30<sup>th</sup> 1891 and on motion of Esq  
Bennett<sup>2</sup> by Esq DeTavernier Same was referred  
to the Finance Committee for report.

✓ Finance Committee made following report.

Gentlemen.

The undersigned whose duty it is in  
a certain measure to look after the financial  
affairs of the County, beg leave to submit the following  
facts and recommendations ~~to~~  
First 1<sup>st</sup> We find that by reason of the very expensive  
improvements made during the past year upon  
the Court House, in advance of the Collections of 1891  
taxes and large expenditures made through the  
Work House Commission as well as the increased  
Cost of the Courts and of the Poor House & Charity account  
that all the funds in the County Treasury have  
been exhausted. And it is certainly incumbent  
upon the County, from this time forwards to  
practice a more rigid rule of economy.  
It is a well known fact among all business  
Circles that money is very scarce and  
during the general depression in business  
that is being felt in most all business  
Channels, that the Collection of taxes during  
the coming year, will work a hardship

Oct Term 1891

on a great many of our Citizens. And to protect them as far as possible in this matter, the County Court should make as few debts as possible for payment in the immediate future. And should contract in every possible way in the expenditures of the several departments of the County. The practice of creating indebtedness and providing for same out of a fixed tax levy and then doing the work and paying the bills in advance of collection of taxes is an unsafe policy and should be under all circumstances discouraged. In case of the improvements on Court House (for instance) it would have been far better to have deferred the same until the taxes were collected, rather than to anticipate the proceeds of the tax levy, by paying such bills out of the funds in the County Treasury left and provided for other purposes.

Our present experience should prompt us to be more prudent on our orders for the expenditure of money in future. On account of heavy appropriations above referred to the County Judge and your Finance Committee have had to negotiate with some of our local Banks for loans to the extent of fifteen thousand dollars with which to meet current expenses interest on Bridge bonds &c. These bills had to be provided for in advance of this meeting of the Court and we respectfully request the Court to approve of such action on the part of the County Judge and your Finance Committee, in providing in this way for the immediate necessities of the County and to authorize them to provide for additional emergencies in the event same should arise before the proceeds of the 1891 tax levy becomes available.

Very Respectfully,  
 J. Gohagan }  
 A. A. Stone }  
 Allen Parker }  
 W. Bragg }  
 G. G. Lee }

J. Gohagan

On motion of Esq Gohagan and 2 by Esq Converse the foregoing report was ordered recorded and to be made matter of records. And the action of the County Judge and Finance Committee in negotiating loans was to meet the expenses of the County until the tax levy of 1891 becomes

Oct Term County Court 1891

available, was ratified by the following vote  
Eyes Esq. Rogers & Springfield Hinson Jackson  
Thompson Lawart Parker Light Course Brad?  
C. H. Johnson Champion Millsaps Lewis Bennett  
Thomas Kirk Gray. Patton Coleman Card  
McGill W. Springfield Gohagan Lee Adams  
DeTavernier Rowden Burge Strong White Whiteside  
W. Genspie Connor<sup>sr</sup> Ellis Shelton D. J. Ellis & M. Ward  
Mous Non.

The committee on repairs to Court House  
made their report and on motion of Esq Gohagan  
2 by Esq. Card same was read and ordered made  
a matter of record and is as follows

To The Honorable County Court

Gentlemen

The undersigned the Committee on improving  
the Court House reports that the work is now  
practically completed with the exception  
of putting in the furniture and laying the  
Linoleum all of which will be completed before  
the next term of the Court, provided the furniture  
is delivered according to terms of contract.

The cost of repairs so far has been

Bills of D. J. Chandler	\$ 37 431 98
on account of which he has been paid	<u>35 180 00</u>
leaving a balance due him of	2 251 98

The cost of frescoing the Circuit Court Room

by Mr Merdemeier was	\$ 1075 00
on account of which he has been paid	<u>875 00</u>
leaving a balance due him of	200 00

The cost of painting not embraced in original  
contract with Mr Chandler was \$ 672 00

the work was done by J. F. Richardson Esq. and has  
all been paid for. In finishing the room under  
the County Trustees office it required an  
asphalt floor which was done by the  
Chattanooga Roofing & Painting Co. at a cost of  
\$ 77 88 which has all been paid for. Extra  
plumbing in basement and in room adjoining  
Clerk's<sup>rd</sup> Mastens office came to \$ 217 65  
which was done by the P. Fleming Plumbing Co  
and is also paid for. The work as it now  
stands is all paid for except the bills that  
may be due for furniture and the balances above

referred to, the cost of the will approximate Ten  
 Thousand dollars. And the bill for Linoleum on  
 floor which will approximate Eighteen hundred  
 dollars; In doing this work and paying the bills  
 the County has encroached heavily upon the available  
 funds in the Treasury. by paying these bills in advance  
 of the Collection of the Taxes provided for this  
 purpose. the work was a necessity it is true  
 And the County now has or will have when  
 the work is completed not only an excellent  
 Court House but convenient internal  
 arrangements all through, this report is made  
 merely for the information of the Court to keep  
 you posted as to the progress of the work  
 we trust all the furniture will be in complete  
 before the January Term of the Court. At which  
 time the Committee will make a complete  
 and final report.

Very Respectfully  
 J. E.  
 J. G. Gahagan Secy.  
 W. H. Converse  
 W. H. Carl  
 W. J. Walker

Esq. Gahagan Chairman of Finance Committee Submitted  
 the following communication

To The Honorable County Court of  
 Hamilton County Tenn.

Gentlemen.

The work done during the present year  
 in the way of improving the Court House. practically  
 furnishes this County with the handsomest and most  
 convenient building of the kind in the State; The next  
 thing that should be done to give a better external  
 appearance to things is to improve the grounds around  
 the building; this is a matter that has been neglected  
 in the past. And is a subject of universal criticism  
 not only on the part of our own people but of  
 strangers who visit our City; There has been  
 for years a general public approval of the  
 idea of purchasing the Baptist Church lot.  
 thereby securing to the County the ownership  
 of the entire block of ground on which the  
 Court House is located. the undersigned has

for several months been negotiating with the owners of that piece of property for an option on the same to be presented to the Court, as a result of a considerable correspondence the owners of this property sent a representative to this city about two weeks ago to confer in regard to same, they insisted on asking thirty five thousand dollars for the piece of property, their terms being a reasonable cash payment and the remainder in annual payments until all was paid, the condition of our County finances was clearly laid before them, and the facts stated that an immediate cash payment would probably prevent the purchase and that the price asked was more than the Cash would give finally they were induced to accept the following proposition which I have in writing the substance of which is as follows The price to be paid thirty thousand dollars same to be provided for one fifth each out of the Tax levies for 1892 to 1896 inclusive interest to be paid by the County annually at the rate of 6% per annum, the price asked for the property may appear to be a large sum yet it has cost the owners thirty three thousand dollars, hence it is clear that the consideration and terms offered the County is probably lower than can ever be had again, in view of these facts the Court could safely take in consideration the offer herewith submitted

Very Respectfully

A J Bahagan

Chairman Committee Finance

A J Bahagan Chairman

Finance Committee Hamilton County Tenn

Dear Sir

We hereby accept the terms named by you for the purchase of the Baptist Church lot corner 6<sup>th</sup> Walnut and Sixth & Lockport Streets in the City of Chattanooga Tenn on the terms named in yours of 24<sup>th</sup> subject of course to the ratification of said Trade by the County Court of Hamilton County at its October Term, the consideration of sale to be as follows, the consideration to be thirty thousand dollars to be paid by the County in five annual installments the first to be paid out of the Tax levy of 1892 and one fifth of said amount with interest to be paid from the Tax levy of each subsequent year to 1896 inclusive, said payments to be provided for by being embraced by the Court in the Tax levies of each of these years, the County to issue their warrants in other legal evidence of debt and as to remain the usual vendors lien until all the defere

payments are made and in addition to the above consideration the County to remit the County Taxes proper now assessed for the year 1891 on said property but we to be liable for the school and state tax for the year 1891. This offer to remain open for acceptance by Hamilton County until the 10<sup>th</sup> day of October 1891. Should said offer not be accepted by that date then the same shall be withdrawn and not considered binding on us any longer.

Very Respectfully

Wm J Whitacre

Wm S Lowner

On motion of Esq. Bahagan 2<sup>d</sup> by Esq. Millsaps the proposition of the owners of the Baptist Church lot corner of 6<sup>th</sup> & Walnut and corner of Lookout and 6<sup>th</sup> Streets to be accepted by the Court motion carried by the following vote Ayes Esq. Rogers, Rogers, Ho J Springfield, Dixon, Jackson, Thompson, Cowart, Parker, Converse, P H Johnson, Champion, Millsaps, Lewis, Bennett, Thomas, Kirk, Gray, Bolton, Colman, Bond, McGill, J H Springfield, Bahagan, Lee, Adams, DeFavener, Rowden, String White, Whiteside, Walter, J W Gellispie, Conner, A P Ellis, Shelton, Kope and ward Nayer, Esq. Light, Bragg, Burgess and J Ellis

On motion of Ho J Springfield Esq. 2<sup>d</sup> by Esq. Cowart the following Resolution was adopted a quorum of the Justices being present and voting for the same

Resolved that the Board of Workhouse Commissioners be and they are hereby directed to continue the work on the Washington & Harrison roads to the County lines, and the force on the Harrison road when the work is completed to be put to work on the Sherman Heights, and Lightfoot Mill road, the force at Mill City to complete the work in Mill City laid out at the last term of this Court and then to be put to work on the Mountain Crest road and the force at Head quarters to continue the work on Dodds Avenue

The Jail Committee submitted their Report and on motion of Esq. Champion 2<sup>d</sup> by Esq. Millsaps, was received and ordered to be read a matter of record, a quorum of the Justices being present and voting for the same, said Report is as follows

To The Honorable County Court of Hamilton County, Tenn

Gentlemen

Your Jail Committee be leave to make the following report there has been committed to Jail during

The Quarter ending September 30<sup>th</sup> 1891

Misdemeanors	364
Felonies	164
U S Prisoners	10 Total 538

There is now confined in jail September 30 1891

Misdemeanors	4
Felonies	18
U S	6 - Total 28

We find the jail reasonably clean and the prisoners well cared for.

Respectfully submitted

J M Rowden }  
 P H Johnson }  
 Piler Bolton }

On Motion of Esq Cowork 2<sup>d</sup> by Esq Bennett The Committee known as the Committee on Primiting was discharged from further duty, motion carried a quorum of the Justices being present and voting for the same

Moved by Esq Bennett 2 by Esq Light. That the petition of Lee Ackerman asking to be released from fine of Fifty dollars be granted  
 Amended by Esq Bragg and 2 by Esq Adams that petition be referred to Work House Commission with power to act. Moved by Esq Hope and 2 by Esq White that amendment offered by Esq Bragg be laid on table Motion to table carried. Whereupon the original motion to grant petition was lost by the following vote  
 Ayes. Esquims Atson Thompson Mellaps Bennett. W S Springfield and W Wacker Noes Esquims Rogers W Springfield Jackson Cawart Parker Light Converse Bragg P H Johnson Champion Lewis Thomas Kirk Gray Dalton Card Mellese Gohagan Adams Burge Tappensaw White Whiteside W Geespie Connor P Ellis Shelton P Ellis and Hope.

Moved by Esq Adams 2 by Esq W Geespie that the Sheriff be directed to bring in the absent Justices motion carried quorum Justices being present and voting for same

Oct Term 1891

On motion of Esq Millsaps & by Esq Deppenshaw the following petition was granted, quorum justice being present and voting for same.

State Tennessee } To The Honorable County Court of  
Hamilton County } Hamilton County. Your Petitioner

The Chattanooga Electric Railway a Corporation incorporated under the laws of the State of Tennessee, and operating its lines in the City of Chattanooga and elsewhere in the County of Hamilton Tennessee, desires to extend its line from the present terminus of said line on Georgia Avenue in the Village of Saint Elmo Hamilton County Southward to the line of the State of Georgia and for this purpose the said Electric Railway desires the permission of this Court to make Condemnation of private property as provided by law in such cases. Wherefore your petitioner prays that this petition be granted and at the consent of this Court be had for purpose mentioned herein before, that the same be made the order of this Court and that the said order be placed upon the proper records of this Court.

Chattanooga Electric Railway,  
By W. W. Dinene  
Genl Mgr.

On order of the Judge, the Clerk was ordered to enter a fine of Five hundred dollars against Esq Hallzclaw for Contempt of Court.

Moved by Esq H. Springfield & by Esq Champion that the petition of P. D. Dims and others was referred to Work House Commissioners with power to act. Motion carried quorum justice being present and voting for same.

On Motion of Esq Bennett & by Esq H. Springfield. The petition of M. Esrady for Roads in 3rd District was referred to Work House Committee also the resolution of Esq Wm. Gillespie in reference to work on East End Ave beginning at intersection of East End and Harrison Ave was referred to Public Committee with power to act.



- ✓ On motion of Esq Bennett & by Adams. The petition of H F Rogers & Kirkwood and others in reference to Papers, Dockets and records in the Circuit Court Clerk's office was referred to a Committee of three to be appointed by the County Judge to investigate and if found necessary to employ a competent person to put said papers in proper shape.  
Motion Carried quorum Justices being present and voting for same
- ✓ The resolution offered by Esq Adams in regard to youthful Criminals was on motion of Esq Champion & by Esq Springfield same was referred to work House Commission with power to act.
- ✓ On motion of Esq Millsaps & by Esq Bennett. The order of this Court heretofore made creating School Dist No 25 was reconsidered and ~~School Dist No 25~~ School Dist no 25 abolished
- ✓ On motion of H Springfield & by Esq Card that the two petitions from the first and twelfth Districts in regard to School was referred to the School Commissioners of the 1<sup>st</sup> & 12<sup>th</sup> Dist and the County Supt with power to act.
- Moved by Esq Adams & by Esq Wood that immediately after the Court passed on appropriations that Rule No 21 be called.  
Motion Carried quorum Justices being present and voting for same
- On motion of Esq Springfield & by Esq Adams the vice of Dr Wallace for \$500 as Chemist was disallowed
- ✓ On motion of Esq Springfield & by Thompson the matter of expenses in taking care of the remains of James Quite who was killed on C.R.R. was referred to the Justice holding the inquest and County Judge with power to act proceeding said Rail Road refused to pay the bill

On motion of H. Springfield 2 by Esq. Bennett. That the sum of Ten Thousand dollars or as much thereof as may be necessary to pay the expenses of the W. House for the ensuing quarter was appropriated by the following vote Esq. Esq. H. Springfield  
 Hixson Jackson Covant Parker Light  
 Gillespie Converse Bragg O. Johnson Champion  
 Millsaps Lewis Bennett Thomas Kirk Gray Patton  
 Coleman Curd McNeill H. Springfield Gahagan  
 Lee Adams Wood Rowden Burge Lippincott  
 White Whiteside Walker Gillespie Conner  
 Brown Shelton & Ellis & M. Ward.

On motion of Esq. Springfield 2 by Bragg the matter of expense of holding Inquest on Nannie Polk was referred to the officials of their County a quorum of the Justices being present and voting for the same.

Approved  
 A. Whiteside  
 County Judge

State of Tennessee }  
 Hamilton County } Quarterly Court met pursuant to adjournment at the Court House in Chattanooga on this the 6<sup>th</sup> day of October 1891. Present and presiding the Hon. A. Whiteside Judge of the County Court with the following Justices to wit:  
 Rogers H. Springfield Hixson Jackson Thompson Covant Parker Light Converse Bragg Taylor O. Johnson Champion Millsaps Lewis Bennett Thomas Kirk Gray Patton Coleman Mc Gill H. Springfield Gahagan Lee J. A. Holtzclaw Adams DePavennier Rowden Burge Strong White Whiteside Walker J. W. Gillespie Conner Brown A. P. Ellis Shelton & Ellis Hope A. M. Johnson

On motion the following bills were audited and ordered paid a quorum of Justices being present and voting see vote.

Paupers	L. J. Sharp and Co. coffin & burial exp.	12.50
"	Geo Rose Pauper coffin	3.00
"	J. A. Eastman Burial Expenses & children	8.40
"	E. T. Van & Sa R R Transportation	3.33
"	to S R R	4.78
"	Anderson Bryanish Burying Pauper	7.00
"	Barter Magill Powder & Dynamite for Co. B. S.	3.00
Bridge	A. Whigham Plumbing Co. fixtures	9.60 +
"	Bradk Printing Co. Printing and Badge	11.50
"	H. J. and J. H. Springfield For oil & brooms	7.25
Jail	Harry Wise & Co. 100# Deodorine	6.00
"	Lookout Plumbing Co. Repairs at Jail	24.60
"	Stong Bros. medicine for Jail	18.75
"	Simpson Bros. Mdse.	4.150
"	E. L. Atkins and Co. work at Jail	104.95
"	H. A. McQuade	11.50
County	"	<u>21.00</u>
		32.50
"	Hydes Transfer Co.	24.15
"	Silva and Abbott for Pitchers & Dumblers	16.5
"	Loomis and Hart Sawdust for CH.	1.00
"	Gress Publishing Co. Adv.	10.27
"	A. D. Welch Bulletin Board	1.00
"	J. B. Merriam and Co. Mdse	1.40
"	Carl Painter 4 Keys	1.00
"	Republican Printing Co.	207.85
"	J. A. Snow Water coolers & brooms	15.00
"	W. J. Brandall & Co. magistrates sockets	4.900
"	J. M. Deardonoff & Sons Apts. for H. A. H.	11.20
"	W. A. Moross and Co. Bbl. Lime	1.10
Jail	Telephone Co. Rental from July 1 <sup>st</sup> to Jan 1 <sup>st</sup>	31.00
County	J. H. Payne & Co. Toilet Paper	1.80
"	MacDowan & Cooke Printing Co. any.	46.75
"	Times Printing Co. Printing &c.	335.50
"	A. E. Ulbrich Insurance on Jail	468.75
"	" " " " Work House	30.00
Bridge	Nashville Chax & St. L. R. R. freight on Lumber	5.00
Pauper	Anderson blifts 2 Pauper coffins	5.00
"	G. W. Rose 3 Pauper coffins	7.50
Bridge	Emblem Foundry & Machine works T. R. Evans Pro.	1.10
County	John Englehard Repairs at CH.	10.40
Pauper	J. H. Scott 4 Pauper coffins	10.00
"	J. Long 1 Pauper coffin	2.50
"	H. J. Springfield JP Inquest on James Gule	5.00
"	G. R. Muelik Junior " " "	.50
"	A. L. Smith " " "	.50

County Court Quarterly Term 1891

A L Scott	Juror	Inq on James Guile	.50
Bunny Walker	"	"	.50
John Rice	"	"	.50
N B Ballew	"	"	.50
John Rice	Witness		.50
John Mahoney	"		.50
W L Sahagan	Comer	Inq on James A Warder	5.00
N Whitehead	Juror		.50
Milton Belsch	"		.50
John Neelan	"		.50
G J White	"		.50
J L Selma	"		.50
James Walsh	"		.50
R P Shelton	"		.50
Mrs J A Warder	Witness		.50
R P Shelton	"		.50
Mrs N G Warder	"		.50
J L Selma	"		.50
W L Sahagan	Comer	Inq on Mrs Ball	5.00
Newell Sanders	Juror		.50
J B Shuspe	"		.50
E B Pincost Jr	"		.50
L S Thomas	"		.50
J K Wirtz	"		.50
J A Bursk	"		.50
W E Dietrich	"		.50
Thomas DeShea	Witness		.50
C A Phillips	"		.50
W B Roward	"		.50
W L Sahagan	Comer	Inq on Yee Men	5.00
J D Buckel	Juror		.50
J M Prince	"		.50
N L Cooke	"		.50
Geo Obermeyer	"		.50
A B Smith	"		.50
W J Hourly	"		.50
W J Ramsey	"		.50
Sam Wash	Witness		.50
A Rowmilton	"		.50
W L Brady	"		.50
B M Cheney	"		.50
W L Sahagan	Comer	Inq on Sam Rowland	5.00
N B Humphrey	Juror		.50
William Buckner	"		.50
Wily March	"		.50
W M Stephens	"		.50

County Court Oct Quarter Term 1841

Jeff Curry	Juror	Inq on Sam Boulton	.50
B R Walls	"	"	.50
James Curby	"	"	.50
John Jackson	Witness	"	.50
Mary M Boulton	"	"	.50
Eliza Jackson	"	"	.50
Ed Henderson	"	"	.50
Wm Walls	"	"	.50
W L Sahagan	Coroner	Inq on Charles M Lee	5.00
Daniel Burkin	Juror	"	.50
Sid Bell	"	"	.50
Julius Armstrong	"	"	.50
Wm Newrickson	"	"	.50
Bill Norris	"	"	.50
Chris Elliott	"	"	.50
Sam Coppage	"	"	.50
William Daniel	Witness	"	.50
John Woodward	"	"	.50
Wm Bouley	"	"	.50
Joe Alexander	"	"	.50
Reuben Daniels	"	"	.50
W L Sahagan	Coroner	Inq on Robt Forrest	5.00
L W Gillespie	Juror	"	.50
P O'Brien	"	"	.50
W W Ware	"	"	.50
B Layman	"	"	.50
W Brodn	"	"	.50
No J White	"	"	.50
Chas Keulemans	"	"	.50
No J White	Witness	"	.50
Dr Jm Foran	"	"	.50
W L Sahagan	Coroner	Inq on J W Croft	5.00
No B Reeves	Juror	"	.50
J W Variable	"	"	.50
H O Shattuck	"	"	.50
W S Doolittle	"	"	.50
No b Variable	"	"	.50
Arthur Palmer	"	"	.50
Geo North	"	"	.50
W B W Sawyer	Witness	"	.50
Nora Croft	"	"	.50
W L Sahagan	Coroner	Inq on Rees Fowler	5.00
Nathan Frank	Juror	"	.50
W J Gaston	"	"	.50
Henry S Storch	"	"	.50
E B Walker	"	"	.50

## County Court October Quarterly Term 1891

Mose Uhlman	juror	Ingr on Reese Fowler	50
Chas Massett	"		50
E J Fast	"		50
James Lloyd	Witness		50
Frank Duke	"		50
James Rosemond	"		50
U P Sawyer	"		50
Dr No Brumby	"		50
W L Sahagan	Cornor	Ingr on Martha Ann Bell	5.00
R No Hart	Juror		50
W D Vanston	"		50
M Wills	"		50
For Sexton	"		50
J E Campbell	"		50
Chas S Beverly	"		50
L Genov	"		50
Willie Bell	Witness		50
M Wills	"		50
Dr G M Drake	"		50
Mrs M L Campbell	"		50
Dr G M Hewitt	"		50
W L Sahagan	Cornor	Ingr on Louis Lazar	5.00
R No Hart	Juror		50
G T Fry Jr	"		50
L G Gillespie	"		50
J F Council	"		50
Richard Engledow	"		50
W L Martin	"		50
A J Mitchell	"		50
Ware Sampson	Witness		50
W L Sahagan	Cornor	Ingr on Betsy Smith	5.00
Dr R F Wallace	Postmaster		5.00
J B McIsaac	Juror		50
S P Blanton	"		50
Geo Tooke	"		50
Ed McBray	"		50
Simon Andrews	"		50
N Noelbust	"		50
N P Jackson	"		50
J J Goings	Witness		50
Walter Goings	"		50
W L Sahagan	Cornor	Ingr on Green Road	5.00
Isaac W McLean	Juror		50
R No Hart	"		50
Geo No Bradt	"		50
Geo Wermert	"		50

County Court October Quarterly Term 1891

Jacob Kessler	Juror	Inq on Green Road	50
Geo J Bull	"		50
Geo H Gillispie			50
J R Johnson	Witness		50
Robt James	"		50
W L Sahagan	Coroner	Inq on Mary Thomas	500
J S Jones	Juror		50
R A Tuberville	"		50
Oliver Smith	"		50
Jos Underwood	"		50
Munson Thomas	"		50
Jas McJannet	"		50
J N Moore	"		50
Emma Alexander	Witness		50
Mariah Thomas	"		50
Dr Geo Wushaw	"		50
W L Sahagan	Coroner	Inq on L R Tower	500
J B Biehn	Juror		50
Geo H Gillispie			50
J Frank Green			50
Jno S Curry			50
W B Blackburn sr			50
W B Blackburn jr			50
Ed Blackburn			50
C S Goodeman	Witness		50
R S Martin	"		50
W C Keyser	"		50
Dr J S Durham	"		50
W L Sahagan	Coroner	Inq on Jerusha Crydeman	500
S C Stover	Juror		50
W M Burden	"		50
W B Bradshaw	"		50
J E Droub	"		50
James A Dues	"		50
W H Phillips	"		50
J H Clusker	"		50
Mrs M Kutherford	Witness		50
S M Longeman	"		50
Dr J B Shepherd	"		50
W L Sahagan	Coroner	Inq on J B Loney	500
J S Selman	Juror		50
J J Rawlin	"		50
David A Walford	"		50
Phil Maudre	"		50
W H Wilson	"		50
Will Wilson	"		50

County Court October Quarter Term 1891

A J Baird	Juror	Ingrin J B Finney	50
O E Pooler	Witness		50
Mauser Moody	"		50
Eugene Dodge	"		50
Red Brison	"		50
J D Croft	"		50
W B Vanfield	"		50
W H Brimmer	"		50
J C Thomas	"		50
L P Elliott	"		50
J S. Clay	"		50
W L Gahagan	Coroner	Ingrin J W Stewart	500
J R Barnes	Juror		50
J M Thompson	"		50
J P Burdett	"		50
Jud Murlin &	"		50
J H Poir	"		50
G W Stewart	"		50
D C Rogers	"		50
C F Snowmaker	Witness		50
G E Johnson	"		50
W L Gahagan	Coroner	Ingrin on Henry Pettit	500
Dr E Kerr	Postmaster		500
Sydney J Pratt	Juror		50
W J James	"		50
W T Lucas	"		50
Ed L Arthur	"		50
James Arthur	"		50
S M Allen	"		50
W T Salesberg	"		50
Dr E E Kerr	Witness		50
W L Gahagan	Coroner	Ingrin on Wm Bolton	500
Dr E Kerr	Postmaster		500
L G Gillespie	Juror		50
J H Gasten	"		50
P F Baland	"		50
D A Bass	"		50
S T Smith	"		50
A Swann Jr	"		50
B A Frazier	"		50
Lew Gillespie	Witness		50
Dr E Kerr	"		50
W L Gahagan	Coroner	Ingrin on George W Johnson	500
Dr R J Trapp	Postmaster		500
Herbert J Miller	Juror		50
Conrad Kellemer	"		50



County Court October Quarterly Term 1891

vs J Lawson Juror Inq on Geo W Johnson	50
Tom Tinsley " " "	50
W H Archer " " "	50
J Turner " " "	50
John Wiggins " " "	50
Unler Collins Witness	50
Martha Womack " "	50
Mary Peak " "	50
Wm McLeuson " "	50
Dr R J Jopp " "	50
Peter Bolton J.P. Inq on Thomas Jones	500
J B Thomas Juror	50
Wm Beene " "	50
Berd Thomas " "	50
Charles Rurly " "	50
J W Henderson " "	50
R M Jones " "	50
J E Cunningham " "	50
A P Ellis Jr. Inq on Frank Switzer (Female)	500
J B Roseborough Constable	200
Dr Alw Boyd	200
R A Kerklen Witness	50
J H Newman " "	50
A Mitchell " "	50

On motion of A J Gahagan seconded by J N Millsaps Esq the foregoing accounts was allowed by the following vote Ayes J B Rogers, W J Springfield W H Keason J J Jackson, H B Thompson, Thomas Cowart, Allen Parker J B Light Wm Yellaspie W H Converse, J B Bragg C C Taylor O H Johnson C B Champion J N Millsaps B L Lewis H J Bennett B R Thomas B Kirk J F Gray Peter Bolton L W Coleman Wm McGill J H Springfield, A Gahagan J Y Lee S M Adams J D Tavernier J M Rowden, J H Burger, J W White B F Whitehead, W J Walker J W Yellaspie J B Connor, J M Brown, A P Ellis Wm Patton A J Ellis W M Cooper A M Johnson M R Ward None None

Moved by Esq Gahagan 2<sup>nd</sup> by A B Taylor That order made by this Court on yesterday referring the matter of expenses of having Inquest on remains of Mamma Porter to the authorities of Knox County be reconsidered motion lost by the following vote Ayes, Esqs Nixon, Jackson, Light Converse, Taylor, Thomas, Coleman J H Springfield, Gahagan A J Tavernier, Rowden, White, Walker A P Ellis, Cooper & Johnson

## County Court October Quarterly Term 1891

Nels, Esq Rogers, No Springfield, Thompson, Cowash, Parker,  
Gillaspie, J. H. Bragg, Champion, Mellsaps, Lewis, Bennett  
Kirk, Gray, Bolton, McNeil, Lee, Koltzclaw, Adams, Strong,  
Whiteside, Gillaspie, Connor, Brown, Shelton & Ellis, all No  
Ward

Moved by Esq Gahagan 2<sup>nd</sup> Converse that when the contra  
cts for the furniture for the different Offices and putting  
down Lumber in the Court Rooms was completed that  
The County Judge be authorized to issue his warrant for  
the same to be paid on the 1<sup>st</sup> of January 1892 motion  
carried a quorum of the Justices being present and  
voting for the same

On motion of Esq Rose 2<sup>nd</sup> by Esq Thomas the matter of  
removing the Boilers from under the jail and placing  
them in a building on the jail lot also the arrangement for  
safety of prisoners in case of fire on the jail was referred to  
the Committee on roads & Court House with power to act  
motion carried a quorum of the Justices being present and  
voting for the same,

Moved by Esq Rose 2<sup>nd</sup> by Esq Springfield that Rule 102  
be suspended

Moved by Esq Adams that motion to suspend be laid  
on the table, motion to lay on table lost,  
whereupon the original motion to suspend Rule 102 was  
carried. A quorum of the Justices being present and  
voting for the same

On motion of Esq H. Springfield 2<sup>nd</sup> by Esq White the Court  
went into an election for Poorhouse Commissioners to  
fill the place of W. J. Walker whose term of office expired  
the names of W. J. Ward and W. S. Dyer was placed  
in nomination and W. J. Ward received 16 votes and  
W. S. Dyer received 22 votes was declared elected  
Poorhouse Com. Assessor for the ensuing term

On motion the following named parties  
was sent to the Office of Notary Public for  
Hamilton County to wit Wm. E. Clark - J. A. Moody

## County Court October Quarterly Term 1891

Frank Martin to A Morass, Conway Devier to L M Farkud  
 H M Clark Chris Bathman J P Dhaulee N J Mayes  
 Walter Brown, J A Caldwell Thomas Hill L M Lang  
 W C Sharon L J Vickers and N W Garden to L Morrison

On motion the following named parties were elected to  
 serve as jurors at the January Term of the Circuit Court  
 1892

1 <sup>st</sup> Dist A S Scott	14 <sup>th</sup> <sup>Dist</sup> Ward Robert Bowie
2 " Henry Barker	2 " W L Faulk
3 " E M Patterson	3 " M L Smitherman
4 " Henry Norris	4 " W A Jackson
5 " R P Johnson	5 " J W Evans
6 " W L Lafferty	7 " Isaac Allen
7 " F H Johnson	8 " Eleonor Young
8 " L K Hatfield	15 <sup>th</sup> Dist S Wallis
9 " Merriam Stone	16 " G L Price
10 " Chas Fearn	17 " A B Watkins
11 " John Thomas	18 " C. E. Shelton
12 " Thos Coleman	19 " J B Shaug
13 " John Lee	20 " L J Vickers

W C Hoale Constable 2<sup>nd</sup> Dist was elected to wait on Court  
 J D McMurray Constable 12<sup>th</sup> Dist was elected to wait on Ground Jury

Moved by Esq Hohagan 2<sup>nd</sup> by Esq Springfield that the  
 matter of employing an Engineer to run the  
 furnace to heat the Court House and jail and the employment  
 of an assistant for the janitor be referred to the Court  
 House Committee

Amended by Esq White 2<sup>nd</sup> Burge that the Court elect  
 an Engineer & assistant janitor

Moved by Esq Millsap 2<sup>nd</sup> by Esq Rogers that motion  
 to amend be laid on the table, motion to table carried  
 whereupon the original motion of Esq Hohagan carried  
 and the same was referred to Court House Committee with  
 power to act, a quorum of the justices being present  
 and voting for the same

## County Court October Quarterly Term 1891

✓ The Work House Commissioners & the Bridge Commissioners to whom was referred the Petition of the Chattanooga Bridge Co appeared in open Court and submitted two Reports. The majority Report signed by Esq. Gahagan J. B. Thompson No. J. Springfield B. R. Thomas J. DeSavener and W. H. Converse, and a minority Report signed by No. Whiteside J. H. Bragg, No. H. Nixon and S. M. Adams and both Reports having been read to the Court moved by Esq. Bennett 2<sup>nd</sup> Esq. Adams the minority Report signed by Whiteside Bragg Nixon and Adams to be adopted Quashed by Esq. Springfield 2<sup>nd</sup> by Esq. Gahagan that the majority signed by Esqs. Gahagan Thompson Springfield Thomas DeSavener and Converse be substituted, motion to amend lost by the following vote Ayes Esquieres No. J. Springfield, Thompson Cowart, Converse, P. H. Johnson, Lewis, Thomas, Kerk, Coleman J. H. Springfield, Gahagan, Rowden, Hooper & Ward, Nays Esq. Rogers, Nixon, Jackson, Parker, Light, Bragg, Taylor, Champion Bennett, Gillaspie, Gray, Balton, Card, Adams, Burge, Teppurpaw, White, Whiteside, Walker, J. W. Gillispie, Conner, Brown A. P. Ellis, D. J. Ellis & A. M. Johnson whereupon the original motion to adopt the minority Report was passed by the following vote Ayes, Esquieres, Rogers Nixon, Jackson, Parker, Light, Bragg, Taylor, Champion, Bennett Gray, Balton, Card, Adams, Burge, Teppurpaw, White, Whiteside, W. J. Walker, J. W. Gillispie, Conner, Brown A. P. Ellis D. J. Ellis and A. M. Johnson, Nays, No. J. Springfield, Thompson Cowart, Converse, P. H. Johnson, Lewis, Thomas, Coleman J. H. Springfield, A. J. Gahagan, Rowden, Hooper & M. Howard said minority Report is in the words and figures following to wit

Your Committee to whom the petition of the Chatt Bridge Company was referred respectfully report that we are of the opinion & recommend the Court to refer the petition back to the said Bridge Company with the suggestion that the County can not undertake to collect this or any other of its debts.

Respectfully

No. Whiteside Chairman  
J. H. Bragg  
No. H. Nixon  
S. M. Adams

✓ W. L. Gahagan Coroner of Hamilton County Tennessee submitted his Report for the Quarter ending Sept 31 1891 & on motion of Esquire Gahagan 2<sup>nd</sup> by Bennett Esq. was ordered to be made a matter of record a quorum of the Justices being present and voting for the same, said Report is as follows

County Court October Quarterly Term 1891

Chattanooga Tenn  
Oct 5 1891

To the Judge and Members of  
the County Court Hamilton Co Tenn  
Gentlemen

I herewith submit in detail my Report for the third quarter of this year

No 1 July 8<sup>th</sup> Jas B Cooney - L J S Co Jury J S Selman, J J Rawlins, D A Wayland Phil Maudro W H Wilson N Wilson J Baird.  
Witnesses O E Pooler Nancy Moody Eugene Dodge, Bud Byrson, J H Croft L R Kaufield, W H Laurine, J B Thomas L P Elliott J B Delay Henry Vought R E Baird J Eckthum C W Barlow Jno Bass - Wiley Reutcheron - Verdict Died July 8<sup>th</sup> Pistol shot around SW No 38 by Jack Munsey at 606 Market st between the hours of 6 & 7

July 12<sup>th</sup> Wm Patton - L J S Co No 2, Jury J M Gaston R F Baker D A Ross L J Smith, A Severin, B A Frazer, L Hellepie  
Witness L H Hellepie Dr E E Ken - Verdict Indisual perforation remote alcoholic beverage

No 3 July 15<sup>th</sup> James A Warder Footout Mountain Juny N Whiteside M B Ochs Jno of Keelon J S Selman Geo J White James Walsh R P Shelton - Witness R P Shelton Mrs J A Warder, Mrs N J Warder  
Verdict - Suicide Stone Cottage SW No 32 - 4810

No 4 July 15<sup>th</sup> Sam Rowland - 28 Taylor St Jury N B Humphrey W M Buckner Wiley March W W Stephens Jeff Lunny B B Watts Jas Cooney - Witnesses J N Jackson Mauda Rowland Eliza Jackson Ed Anderson, Wm Walls - Verdict - Killed by W J Hamitt stab

No 5 Chestnut st Laundry of Sam Wok  
Yee men - Jury J D Kasket J M Price N S Cooke H J Obermeyer A B Smith R F Harley W J Brauber Wit Sam Wok A Hamilton W L Brady, A B Cherry - Verdict Suicide No 38 Roads Pistol also cut in the throat severing windpipe

No 6 Naunie Lowery Neer Posters Bell City 3<sup>rd</sup> dist  
July 27<sup>th</sup> Jury J L Beaton E D Crawford A H Troutman J S Anderson J R Anderson S W Anderson Jno Webb, Wit S S Posters W P McDonald H L Abernathy - Verdict Died in Knoxville Tenn July 26<sup>th</sup> at 118 Depot st caused by Pistol shot wounds abdomen

No 7 July 27<sup>th</sup> Jury Newell Sander, J B Sharp O H Pinner Jr L S Thomas Jr B Witz Jr A Clark W E Dickes Thomas D Shea L A Phillips W C Howard - Verdict - Found dead in bed death due to natural causes

No 8 July 29<sup>th</sup> L N Tower - Jury J L Beaton L H Hellepie J Frank Green J B Lunny W H Blackburn Sr W H Blackburn Jr Ed Blackburn  
Verdict P S Goodwin N S Wartin W C Keyser Dr J S Lumbain  
Verdict Breast disease

No 9 July 30<sup>th</sup> Charles McGee 1006 Girard St Jury Daniel Boston

Family Court October Quarterly Term 1891

Sid Bell Julia's Armstrong Nell Harris Chas Elliott J Sam. Coppaga  
Verdict fell from Wm Daniels saloon porch Cor Frank and How at while  
in a drunken condition

No 10 Aug 3<sup>rd</sup> 91 Robert Forrest 525 Helmer st Jury JW Geller for P O'Brien  
W W Ware, B Langman W Brown No 7 White Chas Bellman W 10 7  
White Dr J M Hoar - Verdict Suicide strychnine poisoning under E J  
Bragg Caly -

No 11 Aug 3<sup>rd</sup> 91 J W Croft, Ridge Dale - Jury N B Dewar, J W Venable, H B  
Shalluck W S Doolittle, N C Venable, Arthur Palmer, Geo Keith - With  
Dr W Sawyer New Croft - Verdict R Y injuries but death due to natural <sup>causes</sup>

No 12 Aug 10<sup>th</sup> 91 L J Shupe, Co H B Reed Jury R M Koort Geo W Amiel, H H  
Brad Jacob Kessler Isaac W McLean Jas P. Hall L J Geller for Verdict  
killed by E J. Cergine 218 at Celico yards

No 13 Aug 10<sup>th</sup> 91 Dr B J Wallace, 105 Cross st Rev. Church (Henry Smith)  
Jury J L Mc Isaac S P Blanton Geo Robbs Ed McBray Simon Andrews  
No Kuhlbert N P Jackson. With Noaltie and J J Young Verdict Irritant  
poison in the stomach

No 14 Aug 17 Henry Pikel, (L J Co) Rev. E Ebert Jury Sidney Pratt W J  
James W J Lucas E L Auther or James Arthur S M Allen W S Salenberg  
With Dr E Ebert Verdict dead 16" near Southout W. Natural causes &  
debility of heart cloth

No 15 Lionel Lazard - L J Co Jury R M Koort H J Fay & L J Geller for  
J H Council Richard Engledow W S Martin, H J Mitchell With  
Mare Dupps on Verdict Accused fell from top of Bluff

No 16 Mrs M A Bell 208 Leigh st Jury R M Koort No D Gohren W Wells,  
Sam Sexton J E Campbell Chas A Culp L Semoner Wilbur Willis Bill  
M Wells Dr J W Drake Mrs W S Campbell & Dr S M Keen Verdict  
Heart failure due to mental and physical changes in life

No 17 Aug 31<sup>st</sup> 91 Reese Fowler - L J Co Jury Nathan Frost, W P Gushon  
Henry Sarelitz E D Walter Mose Uthman Chas Rossell E V Post  
With James Lloyd Frank Dyke Jas Rosemond W P Bower & W C Crumley  
Verdict Killed windy morning Aug 31 1891 Second floor J H Veneels  
saloon 838 Market st Pistol shot No 38 fired by Chas McCausland

No 18 Sept 7 1891 Mary Thomas Jury T J Jones R A Dumbertak Pebr  
Smith Jas Underwood Manson Thomas Jas M Gerner W M Moon  
With Emma Alexander Mariah Stevens Dr Geo Werschow  
Verdict Cause to death by cerebral injuries received at the  
Gilbert st School by receiving a fall last October

No 19 Sept 19<sup>th</sup> 91 J W Stewart Jury J H Post J W Stewart J R Barnes  
J M Thompson S P Burdette J L Mastin Jr L B Rogers With  
James Fowler & J J Rhor Verdict Cause to death Sept 18/91 R Y  
work on B Railway

No 20 Sept 29<sup>th</sup> 91 J W Johnson Jury Herbert J Miller Conrad  
Kelmer R J Lausen Tom Tensley No 7 Adhre J James Joe Wiggins  
Wilbur Willis Collier Martha Wernack Mary Frank Wm McCausland  
Dr R J Inpp Verdict Cause to his death Tuesday morning

County Court October Quarterly Term 1891

Sept 29<sup>th</sup> 91 as the result of a Pistol shot wound fired by  
Martha Womack with a 32. Calibre Pistol on Sunday night Sep  
27 by said pistol in our opinion fired with deliberation and  
murderous intent

No 21 Sept 30<sup>th</sup> 91 Hertha Crydeman Juny J P Stover Wm Boarden  
W. Bradshaw J E Stout James A Davis W H Phillips J H  
Clinker Wit Mrs M C Rutherford, Mrs D M Crydeman D J J  
Shepherd Verdict aia from the effect of rot poison taken by  
her with the intention of committing suicide said poison  
taken on the night of Sept 29 at the home of her parents in Kightlaw<sup>Dist</sup>  
During the quarter a number of deaths have been reported  
to me upon investigation a certificate was issued without  
an inquest several pauper deaths have also been reported  
to me and investigated; each of these deaths was referred  
to the County Sexton

Respectfully Submitted  
W L Gahagan

✓ State of Tennessee }  
Hamilton County } For satisfactory reasons appearing  
vs } from the affidavit of defendant Joseph  
Joseph Roche } Roche and the attorneys for Plaintiff  
interposing no objections, this cause on  
the application of defendant Roche is continued to  
the next quarterly Term of this Court.

✓ The work House Commissioners read their report for  
the quarter ending Sept 30<sup>th</sup> 1890 and on motion of  
Esq Springfield 2<sup>d</sup> by Esq Bragg was received and ordered  
to be made a matter of record. A quorum of the Justices  
being present and voting for the same, said Report is in  
the words and figures following to wit.

To the Honorable County Court of  
Hamilton County Tennessee  
Gentlemen

We the undersigned Board of Work House  
Commissioners for said County respectfully submit the  
following as our report for the quarter ending September 30<sup>th</sup>  
1891

Prisoners on hand at the beginning of the quarter	99
Received	186
Discharged	171
Escaped	5
Average number	108
On hand at the close of the quarter	114

# County Court October Quarterly Term 1891

The following is an estimate of the work done during the quarter as shown by the engineers report, which is hereto attached, and made a part of this report. We find that the total gross expenses for the quarter amounts to the sum of \$11,814.92<sup>23</sup> divided as follows: Employees \$2,710.57 Hired Teams \$1,379.21 Supplies \$5,243.60 Estimates of Contracts for gravel (On shallow Ford road \$2,544.20 Washington Road \$603.93 Forest Avenue \$733.85 Total \$15,924.88 Paid to Holl Brady for moving Halling Water Bridge to Oppassum Creek \$775.00 To Stone cutters and free labor on Halling Water Bridge Abutments \$845.37 The work house department is entitled to the following Credits \$150.00 Engineer's Salary and the pay roll of Halling Water Bridge amounting to \$845.37 and amount paid Brady for moving Halling Water Bridge \$775.00 should be charged to the Bridge fund, this would leave a balance of \$10,776.36 net expenses for operating and maintaining the Work House department for the quarter, this is an increase of expense from last quarter of \$665.85 caused by the Estimates in contracts for graveling, to deduct the total Estimates of graveling \$15,924.88 would show saving in expenses from last quarter of \$926.63

Respectfully Submitted

H. Whiteside

H. Springfield

J. M. Adams

H. H. Hixson

J. H. Brady

Report of County Engineers for  
Quarter Ending Sept 30<sup>th</sup> 1891

To the Work House Commissioners of  
Municipal Council  
Municipal

We have the honor to submit our Report  
as County Engineers for the Quarter Ending Sept 30<sup>th</sup> 1891  
J. S. Briggs

Halling Water Bridge. The abutments for this bridge are about completed and the work has been done in a first class manner. The foundations were carried down to a gravel bottom some distance below the surface of the ground so that all possibility of washing out is avoided. Proposals for the superstructure have been advertised for and they will be presented to you with this report.  
Oppassum Creek Bridge

Under instruction from your honorable body, I went to Retro and met Esqr. McCall to relocate the bridge over Oppassum Creek. A location was decided on at what is



## Vanity Court October Quarterly Decm 1891

Known as Duwoody Mill site It is proposed to use here the Bridge that was removed from Falling Water Creek and it will be necessary to build iron legs and a wooden trestle approach on each side of the stream. For this work I herewith submit a proposal from R M Brody to whom the Contract was let for removing and erecting the Bridge his price for the legs & Trestle approach is \$614.75 for moving and erecting old Bridge

	155.00
making a total cost at his figures	\$799.75

### Big Saddy Bridge

We also located a Bridge across Big Saddy Creek on the Mountain or Back Valley road at Samers, the Span is 80 feet, with abutments 10 feet high and the cost will be approximately \$2800-

### 2<sup>nd</sup> Surveys

During the quarter we have made survey for the following roads, The Sawyer road from the Dallas road to the Washington road a distance of 1.4 miles, The Dallas road from the Bridge to old Dallas by way of Kirschen Station, a distance of 15 miles

The Lightfoot Mill road on Citico av and Chamberlain av a distance of 1 mile

The Barrison Road to James County line a distance of 3 miles

### 3<sup>rd</sup> Estimates of work done by the various forces during the quarter

NO 1 Readyquarters, 1<sup>st</sup> Barrison av extension from Ebenezer Church to Willow st, 2700 lin ft covered with slag, this road is now finished with the exception of the slag covering for 1300 lin ft, and the graveling for the entire distance of 2700 lin ft reduced the Barrison Pitt

### 2<sup>nd</sup> Lightfoot Mill Road

Graded on Citico av, and Chamberlain av a distance of 1250 lin ft Earth moved 2200 Cu yds Clearing Grubs 700 lin ft

3<sup>rd</sup> Gravelled Barrison Pike from E. J. Vols back to within 100 ft of Belt Road track a distance of 1600 lin ft gravelled 1600 x 12 x 11

4<sup>th</sup> The force is now at work on Dodds av preparing the street to receive the McAdams, and have it ready from McCallie av to the Electric Ry crossing a distance of 600 lin ft

### NO 3 Washington Road

1<sup>st</sup> This force has opened a quarry and quarried for Falling Water Bridge 400 cu yds of dimension stone

2<sup>nd</sup> Graded 5300 lin ft of road being 10,000 Cu yds

County Court October Quarter of June 1891

(cuts & fills) put in 15 runs of tile 30' each = 450 linear ft  
 Built small bridge at Parsonage 2 arched walls 23' x 3' x 3' - 7.5'  
 Cu yds covered with 2' oak plank, 10' opening, gravelled  
 through Pellbone place 600 lin ft

No 11 Harrison Road

Graded from Sta 52 to Sta 165 or 11,300 lin ft earth moved  
 12,000 Cu yds 825 Cu yds placed on large fills at Ellis  
 Sta 5-6 Road raised from Sta 42 to Sta 52, or 1000 lin ft

No 5 Reel City force -

1<sup>st</sup> Forest ave. Grading finished to intersection of streets  
 of Chatt L, C Jory Co earth excavated 314 Cu yds very  
 hard material

2<sup>nd</sup> Place on large fills on Frazer ave east of Bridge  
 933 Cu yds earth

3<sup>rd</sup> Sawyer Road - Graded from Sta 94 to Sta 148 a  
 distance of 5200 lin ft or 1 mile approximately 14500  
 Cu yds of excavation in very hard material being hard  
 pan ana slate

Respectfully Submitted  
 Fairleigh Belts *Eugene Co*

The Poor House Commissioners read their Report for  
 Quarter ending Oct 1<sup>st</sup> 1891 On Motion of J W White Esq  
 Seconded by G H Lee Esq said Report was received and ordered  
 to be made a matter of Record A quorum of the Justices  
 being present and voting for the ~~same~~ said Report is as  
 follows. to wit

To Hon County

We your Poor Commissioners make the follow  
 ing report for the Quarter ending Sept 30<sup>th</sup> 1891

No inmates on hand at close of the last Quarter		46
" " Admitted during the Quarter		63
" " Discharged " " "		44
" " Died " " "		18
" " Remaining at the close of Quarter		52
Expenses for the	O. R	\$ 1340.60
" " " " "	C. R	<u>838.00</u>
Total Expenses	"	\$ 2178.60
Less Credit from City		<u>220.00</u>
		\$ 1958.60
Less credit for Wogs		<u>9.50</u>
Total Expenses for the year		\$ 1949.10

Our quarters are well kept. Patients receive good medical  
 treatment, and are kindly by the Dept. and receive plenty of wholesome food

Respectfully  
 W J Walker  
 W H Cord  
 J W White

## County Court October Quarterly Term 1891

✓ H. D. Buffaker Supt of Public Schools read his Report for quarter ending Sept 30<sup>th</sup> 1891. A motion of Esq Bennett second by Esq Converse was received and ordered to be made a matter of record and is as follows to wit  
Chattanooga Tenn Oct 5<sup>th</sup> 1891

To the Hon County Court

Gentlemen:-

I have the honor to submit herewith a brief report of the County Schools for the quarter ending September 30<sup>th</sup>

Two very successful annual institutes for the special training of teachers were held before the opening of the schools, nearly all the County teachers and many visitors being present. We see in every school the good results of these educational renewals.

The schools are now all in session, the monthly reports from teachers show a larger attendance than ever before. Your Superintendent had the pleasure of attending the National Educational Association meeting in Toronto Can July 14 + 17 where many new ideas were gained.

We are about on the road of the way on our sound of visitation and it gives us pleasure to note that in nearly every school we found the teachers doing his best under the circumstances.

In August the teachers met and recommended for use in the Secondary Schools the following books subject to adoption by the School directors of the County

McAdams Geology of Tennessee —

Luptons Agriculture —

Wentworths School Algebra —

" " Geometry

Huges Introduction to Physical Science

Goodmans Simplex Book Keeping

Lincolns Hygienic Physiology

Macy Civil Government

Lockwoods Lessons in English

Phelans School History of Tennessee was recommended for primary schools.

It was decided by unanimous vote of the teachers at the September meeting that a County Educational Exposition be held in connection with the annual Normal Institute next year. The exposition held here last December was the first County School work ever exhibited in the State, and was heartily endorsed by the State Superintendent in a four page edition in his last annual report.

## County Court October Term 1891 Quarterly

The Scholastic Population of the various districts as follows

District No	White	Col	Total	Schools
1	542	34	576	6
2	322	41	363	5
3	718	159	877	6
4	243	21	264	3
5	1163	274	1437	7
6	891	165	1056	4
7	89	80	169	2
8	140	00	140	1
9	251	74	325	2
10	105	449	554	3
11	159	---	159	2
12	596	63	659	6
13	246	100	346	4
15	250	83	333	3
16	220	-	220	3
17	514	217	731	2
18	106	81	187	4
19	173	32	205	1
20	206	34	240	1
21	75	38	113	2
22	95	4	99	1
23	130	11	141	1
24	316	4	320	1
25	New district			
26	110		110	1
27	44		44	1
Total	7804	1964	9768	72
City	3958	3155	7113	7
Grand Total	11762	5119	16881	79

Respectfully Submitted

H. D. Hufferaker Supt

Chautauoga Term Sept 1<sup>st</sup> 1891  
 To the Honorable, the County Court of Hamilton County Term  
 Gentlemen

I have the honor to submit the following  
 report of the money received and disbursed by me as  
 Trustee of Hamilton County Term, from and  
 including Sept 1<sup>st</sup> 1890 to Aug 31<sup>st</sup> 1891

County Court Quarterly Term 1891

State of Tennessee

Receipts		Disbursements	
Tax Levy 1890	6258753	Ant pd State	5880607
Picked up Real Est Tax C.D.	18914	Delinquent Tax Co dist	166703
" up Real Est tax 14" dist	66948	" " " 14" "	207194
" " " " " 1887	450	Errors & Rebasements	90561
	<u>6345066</u>		<u>6345066</u>

Hamilton County June

Receipts		Disbursements	
Bal on hand Sept 1/90	1946599	Delinquent Poll Tax	456050
Tax Levy 1890	8345004	Delinquent R.E. 14" dist	222270
Rail Road assessment	956681	" " " " Co dist	284238
Picked up R Est tax Co dist	25219	Errors & Rebasements	121374
" " " " " 14 dist	89264	Mayor a/cch	782800
" " Poll "	50800	Co Warrants paid	17702840
" " Real Est Tax '87	600	Commissions	256503
W M Thomas B. J. Cal	168000		
J H Messick & Co et al	3043647		
R B Anderson & Co et al	254671		
J B Ragan Col	94712		
Graves	350		
County Hospital	107278		
J. P. Finis	308515		
W. H. Finis	202880		
Miscellaneous	9223		
J. J. Iron	15115		
Poll Tax Levy	568150		
Interest	16372		
<u>Balance</u>	<u>262915</u>		
	<u>19826085</u>		<u>19826095</u>
1891		Sept 1 <sup>st</sup> 1891	
		Bal Overdrawn	3622965

Sumner County June

Receipts		Disbursements	
Bal on hand Sept 1'90	526324	Delinquent R. Est tax 14" dist	27783
Tax Levy 90	1043126	" " Tax Co dist	35532
W M Thomas B. J. Cal	18666	Errors & Rebasements	15172
Picked up tax Co dist	3122	Int on Bonds	1005066
" " " 14" dist	11158	Commissions	23643
		Balance	495296
	<u>1602426</u>		<u>1602426</u>
Sept 1 <sup>st</sup> 1891			
Bal on hand	495296		

County Court October Quarterly Term 1891.

Schools

Receipts		Disbursements	
Bal on hand Sept 1, 90	3791634	Delinquent Fall Tax	912100
Tax Levy Real Est .90	5215627	" Real Est for 14 <sup>th</sup> Dist	138919
Palls .90	1136300	" " " Co Lists	1776617/4
R R Assessments	531490	Errors & Releases	76328
Picked up Real Est Co Lists	15762	School warrants paid	7432860
14 <sup>th</sup> Dist	55790	Commissions	101024
Fall Tax	101600	Balance	2192672
Real Est tax .87	375		
W S M Thomas Barb Tax Col	93333		
J H Messick Co Chk	546081		
J W Allin State Compt	342073		
P A Johnson old sch house	1500		
	<u>11831565</u>		<u>11831565</u>
Sept 1 1891			
Bal on hand	2992672		

Roads

Receipts		Disbursements	
Bal on hand Sept 1 190	361523	Delinquent Real Est tax Co Lists	71064
Tax Levy .90	688549	Error & Releases	11592
R R Assessment	191763	Warrants paid	542509
Picked up Tax	6304	Commissions	20494
Commutation Tax	16112	Balance	61512
	<u>1264251</u>		<u>1264251</u>
Sept 1 1891			
Bal on hand	618592		

Recapitulation

Receipts		Disbursements	
State	6345066	State	6345066
County	16203130	County	19826095
Sinking Fund	1602426	Sinking Funds	1107130
Schools	11831565	Schools	8838893
Roads	1264251	Roads	645639
	<u>37246438</u>		<u>37246438</u>
Sept 1 <sup>st</sup> 1891			
Bal on hand	483595		

County Court October Quarterly Term 1891

Table Showing the Financial Status of the Public Schools of Hamilton County June 30 1891

School	District	Amount Paid	Amount over drawn
1	1	146.04	
2	"	336.23	
1	2	356.72	
2	"		55.19
3	"	417.72	
4	"	138.65	
5	"	153.43	
2	3	240.75	
3	"	98.95	
4	"	300.47	
5	"	796.75	
6	"	244.92	
7	"	4.30	
1	4	560.64	
2	"	43.25	
3	"	131.49	
1	5		59.17
2	"		325.06
3	"	200.01	
4	"		58.51
5	"	728.41	
6	"	248.32	
7	"	54.98	
1	6		401.41
2	"	794.44	
3	"		85.09
4	"	305.10	
2	7	76.97	
3	"		116.96
1	8	291.97	
1	9		43.33
2	"		28.58
1	10		170.76
2	"		103.77
3	"	68.25	
2	11	435.54	
5	"	40.18	
1	12	299.38	
2	"	213.76	
3	"	98.156	
5	"	240.32	
6	"	118.83	
8	"	11.152	
3	13	443.46	

County Court October Term 1891

Table showing the financial status of the Public Schools of Hamilton County Term Sept 1<sup>st</sup> 1891

School	Dish	Amount	on hand	Amount	over drawn
4	13		130.05		
5	"		99.95		
7	"		45.22		
City	14	20	470.15		
2	15				5.68
3	"		89.67		
5	"		80.40		
1	16		142.86		
2	"				38.35
3	"		193.88		
1	17		387.42		
2	"		524.65		
1	18				76.81
2	"				12.40
4	"		104.23		
5	"				123.83
6	"		134.42		
1	19		556.47		
4	20	1	085.23		
5	"				40.95
6	"		136.12		
6	21		147.28		
5	"		257.80		
4	22		150.50		
1	23				46.45
1	24		284.92		
Total		34	6445.7		4717.85
Balance					59621.72
		34	6445.7		34644.57
Sept 1 <sup>st</sup> Bal on hand		29	926.72		



County Court October Quarterly Term 1891

Table showing the financial condition of the Public Roads Districts of Hamblen Co Tenn Sept 1<sup>st</sup> 1891

Dist No	Dist	Amount on hand	Amount over drawn
1	1	151 75	
"	2	211 58	
"	3	690 42	
"	4	267 59	
"	5	1679 38	
"	6	1254 36	
"	7		24 73
"	8	57 53	6155 92
"	9	320 09	
"	10	433 07	
"	11	346 56	
"	12	106 73	
"	13	37 71	
"	15	83 53	
"	16	26 51	
"	17	113 32	
"	18	73 00	
"	19	357 52	
		6210 65	6210 65
Sept 1 <sup>st</sup> Net Bal on hand		6185 92	

W H Peabody  
Trustee

To the Honorable County Court of  
Hamblen County Tennessee  
Gentlemen

Your committee have examined the report of W H Peabody, Trustee, for final settlement on tax levy for 1890, and from all other sources to September 1<sup>st</sup> 1891. We have carefully checked all items on said report, and compared same with books of his office, and find same correct, subject of course, to any errors in additions and calculations that may hereafter be found by the auditing committee of this County. We therefore recommend that said report be accepted, made a matter of record, and his bondsmen released from liability on tax levy for 1890 as provided by law.

Respectfully submitted

A J Bohagan  
A A Strong  
Allen Parker  
J H Bragg  
G G Lee

Committee on Finance

County Court October Quarterly Term 1891

The Finance Committee to whom was referred the report of Hon. W. Whiteside Judge of the County Court for report submitted the following report

We recommend that the within report of the County Judge be placed of record, the warrants for \$10,000<sup>00</sup> and interest issued Sept 24<sup>th</sup> to First Nat and City Savings Banks should have appeared in this report but as same were omitted should appear in report of the Judge at the Jan'y 1892 term of the Court

10/6/1891

A. J. Gohagan Chair

Committee on Finance

To the Hon County Court

Gentlemen

I submit the following report of Warrants issued by me for the quarter ending Sept. 30<sup>th</sup> 1891

For Circuit Court purposes	4542.83
" County "	3836.88
" Work House "	9641.58
" Poor House & Asylum	2087.32
" Jail	1336.45
" Bridges	1591.00
" Inquests	254.75
" Miscellaneous purposes	<u>20678.24</u>
Total	43969.05

An itemized statement of miscellaneous expenses is here to attached marked exhibit "A"

Respectfully

W. Whiteside County Judge

Exhibit "A"

Miscellaneous Expenses

Repairs to Court House	7002.13
Steel Home	1116.66
Ass <sup>o</sup> Charities	300.00
Frescoing C. C. Room	875.00
Society prevent cruelty to children	75.00
Old Casts	26.35
H. J. Rogers Index	35.00
County Institute	30.00
W. H. Floyd Architect	100.00
County Attorney	495.00
Entertainment President	227.57
Vine Street Home	710.00
County Map	300.00
Rent Turner Hall	800.00
W. B. Hall for Oct 20 1891	2585.53
City Savings Bank Borrowed money	2000.00
First National " " "	4000.00
	<u>820678.24</u>

Quarterly Court January Term 1892  
Court adjourned until first Monday  
in January 1892

Approved  
A. Williams  
County Judge

Quarterly Court January Term 1892

State of Tennessee  
Hamilton County } At a Quarterly Term of  
the County Court began  
and held at the Court House in the  
City of Chattanooga, on this the first  
Monday and fourth day of January  
1892

Present and presiding the Hon.  
H. Whiteside Judge <sup>sd</sup> with the following  
Justices associating to wit Esquires  
Rogers, H J Springfield Hinson Jackson  
Thompson Cowart, Parker Light <sup>way</sup> Gillespie  
Converse Bragg Taylor Johnson Peter  
Champion Millsaps Lewis Bennett  
Dobbs Kirk, Gray Bolton Coleman,  
A J Gahagan H Springfield Holtzclaw White  
Howard Walker J W Gillespie Conner Brown  
A P Ellis Shelton D J Ellis Hope Ann. Johnson  
M Howard, when the following pro-  
ceedings were had to wit,

Judge Whiteside read his report for  
the quarter ending December 31' 1891  
and on motion of Esq. Bennett seconded  
by Esq. Howard same was referred  
to the Finance Committee to audit  
and report upon.

On motion of Esq. Gahagan  
seconded by Esq. Taylor the final  
report of County Trustee Peabody  
on receipts and disbursements  
account of Tennessee River Bridge  
was ordered spread of Record  
and is as follows.

To the Honourable County Court of  
Hamilton County Tenn.

Gentlemen, I have the  
honor to submit the following as a  
final report of receipts and disburse-  
ments for account of Tennessee River  
Bridge

# Quarterly Court January Term 1892

## Expenditures as follows.

Smith Bridge Co (Iron work)	122	274	10
Neely Smith & Co (masonry)	96	197	50
Shaver Fairleigh Bells Engineers	55	03	80
McCaughey Moore St. Car track	78	28	00
Guy Ferris & Co	107	8	67
Warwood Inspector	124	0	64
A C Brink	123	9	08
J H Bragg	127	7	51
W P Henderson & Co	161		65
Rice Moore	72		00
J H Messick	47		50
Blakely & Tengel	20		00
E. E. Bells	213		00
Louisville Lbr. Co	120		00
Jas. South	82		50
Need Show	72		00
The Financier	79		50
Chattanooga Republican	55		00
Mornings Herald	67		00
A R Alongo	50		00
Postage, mailing, resources of County	36		00
Woods	50		00
J De Vayel	39		
W S Duggal	37		50
Comell Rogers	182		45
R Loomis	35		20
Wm Zorn	23		20
J A Snow	26		20
Hydie Transfer Co	13		50
J R Evans	14		50
City water Co	11		20
J E Campbell	11		00
Gibson Lumber Mfg Co	10		56
unjudged	17		40
Spencer Hubbard	12		39
Chatt. Marble Stone Co	8		00
Vance - Kirby	7		90
Young & Ross	7		75
Ha McQuade	8		60
McCaughey & Moore	19		20
Hook & Park	8		58
Smith & P. Furniture Co	5		00
J H Payne & Co	4		20
Gutshalk & Co	4		00

# Quarterly Court January Term 1892

Central Ice Co	5.00
Bryans Transfer Co	4.50
Jullis Wiehl	3.05
Jullis Floyd	1.90
Erving Cash Co.	2.15
J W Evans	2.55
Crowning Williams	2.00
Louis Stark Mfg Co.	3.00
Footlock Ice Co.	1.60
J N Mayer	1.05
Commissions	603.85
	<b>\$ 239.94.95</b>

## Credit by Receipts

From sale of County Bonds	208	699	00
" Private donations	25	000	00
" Items sold		15	00
" County for street Car tracks	7	828	00
Total Receipts	241	540	00
Balance			1545.05
	241	540	00

Of this balance five hundred and seventy and <sup>05</sup>/<sub>100</sub> dollars cash in hand and five hundred and seventy five dollars in uncollected notes making a total of \$1545. <sup>05</sup>/<sub>100</sub> has been charged to my account as trustee

Very Respectfully Submitted  
 C H Peabody  
 Trustee

Esq. A. J. Gahagan Chairman of the Finance Committee submitted a tax levy and budget for the year 1892 which is as follows -

To the Honorable County Court of Hamilton County Tennessee  
 Gentlemen,

The undersigned your Finance Committee submit the following report and recommendations. We estimate the receipts of the County during the year 1892 to be approximately as follows

# Quarterly Court January Term 1897

From County Court Clerk	\$ 36000.00
" Circuit " "	3500.00
" Chancery " "	1000.00
" Work House fines	2000.00
" J.P. fines	3000.00
" all other sources	2000.00
Total, from above sources	\$ 47500.00

We estimate the total assessed valuation on which will be based the levy for 1897, including Rail Road Assessments will foot up twenty five million dollars and we recommend that the tax levy for 1897 be made by the Court as follows.

State Tax	.30
County "	30
School "	25
For County Hospital	04
Interest sinking fund	05
Bridges	04
Post House	04
Payment on Court House Grounds	04
Road Tax	10
Total	\$ 116

On all real estate and personal property subject to taxation under the laws of the State and in addition to the above we recommend the levy of a poll tax on all persons liable to same, of one and 50/100 dollars one dollar of which shall go to the school fund and the fifty cents apply to legitimate county purposes - This would make one and 06/100 dollars taxes on all property in the City and one and 16/100 dollars taxes on property outside of the City the difference ten cents of course being the road tax which is applied on improving the roads in the several districts of the County We estimate that the expenses for the County during 1897 will approximate about as follows.

## Quarterly Court January Term 1892

Work House	40000.00
Poor House	12000.00
Interest & Sinking fund	12000.00
Bridges	10000.00
Hospital	6000.00
County Court	11000.00
Circuit Court	2500.00
Miscellaneous Expenses	15000.00
First payment on Baptist Church lot & interest	8500.00
Outstanding warrants and unadjusted claims	25000.00
Making a total of	165500.00 for

County purposes. To provide this sum we estimate about the following receipts  
 From tax levy as provided above, net 119000.00  
 " the other sources above enumerated 47500.00

Making a total of receipts \$166,500.00  
 which will leave as you will observe practically no margin for incidental or other expenses not provided for above unless same should be paid out of any surplus that might accrue by reason of reduction in some of the Departments of the County. The item of outstanding warrants and unadjusted claims will possibly be more than we have provided for above. They consist principally of the following

warrants held by the local Banks	16000.00
warrants held by Conant Bros	5562.18
" held by S J Chandler	2290.00
" " " McDonald & Co	1862.00
Jinton Mfg. Co	2000.00
Unadjusted Claims	2500.00
Making a total of	<u>30214.00</u>

which amounts as you will see to more than above provided to meet this item of expense, yet the surplus could possibly be carried over into the next year as an unpaid item and could be provided for out of the tax levy of 1893 --

This course would in all probability be better than to attempt to increase the levy for the present year. Of course the County will not be called



## Quarterly Court January Term 1892

on again soon to go to such heavy expenses as she has had to pay the past year in improving the Court House and it is safe to estimate that following 1892 a total levy of one dollar will be ample to meet all necessary expenses. It is however incumbent upon the County Court to practice economy in expenditures especially during the present year as it will be a hard one on our people and the great scarcity of money will make it to say the least a hardship to meet taxes. The item of receipts from the County Court Clerk is made up mainly from privileges and to provide this we recommend the following levy on privileges for the year 1892.

Merchants shall pay an ad-valorem tax upon the average capital invested in business as follows	
For County purposes	.30
" Schools	.15
" Privileges for County	.10
" Schools	.10

But in no case shall said tax be less than Five Dollars.

Auction<sup>er</sup> and Commission merchants shall pay an ad valorem and privilege tax as other merchants but in estimating the amount upon which the tax is to be assessed the Clerk will ascertain the amount of sales at auction or on commission, of the party engaged in business not exceeding twelve months, and one third of said sales shall be the basis upon which to assess & collect said taxes.

Merchant license must not be issued for a shorter period than twelve months, except where the business of the merchant terminates before the expiration of twelve months.

# Quarterly Court January Term 1892

then the Clerk should collect the tax for only the time the business is carried on and provided further that parties selling merchandise for any part of the quarter shall pay both ad valorem and privileges taxes for the quarter. The rate of taxation on the following privileges shall be

Artists and Photographers	
In the City of Chattanooga, per annum	\$25.00
Outside the City of Chattanooga	5.00
Auctioneers in the City of " "	50.00
Outside of " " " "	10.00
Banking and Insurance	
Banks and Banking and Insurance Companies, doing banking business each bank and Banking Association shall pay a privilege tax of one half of 1% on their capital stock but in no case shall said tax be less than	\$50.00
Bill Posters	
In the City of Chattanooga, per annum	25.00
Boarding house kept for transient customers for each room, over three	1.00
Brewers per annum	150.00
Brokers, other than Real estate or those paying tax as Bankers	100.00
Butchers in the City of Chattanooga	30.00
Outside of the " " " "	10.00
Wholesale Butcher & dealers or cold storage Companies for cold fresh meats	100.00
Cigar stands taxed as other merchants	
Circuses & Exhibitions	
Each day and night or day or night	\$100.00
Side shows in connection with the above, where separate entrance fees are charged	10.00
Other exhibitions for profit except where they are purely for charitable purposes and those given by amateurs or home troops each day and night or day or night	5.00
If per month	100.00
Coal & Coke Agencies or Dealers	
who sell by Car Load lots	25.00
By retail or less than car load lots	10.00

Quarterly Court January Term 1892

Commercial Mercantile Collection of Protective Agencies In the City of Chattanooga	100.00
Outside of the City of "	25.00
Construction Companies per annum	100.00
Cotton Merchants Factors Brokers or Buyers, not paying taxes separ- ately as Merchants, each person firm, company or corporation	25.00
Cotton Compresses	50.00
Distillers of Whiskey and Brandy 20 Barrels per day	150.00
10 to 20 barrels " "	100.00
less than 10 " " "	50.00
Summer Rail Roads	50.00
Electric Light Companies	75.00
Fortune Tellers Per month	5.00
" annum	50.00
Fruit stands Taxed as other rights Dealers in futures & Brokers whether actual delivery is in- tended or not, each person firm or company	500.00
Games Billiard Pool Bagatelle Jenny and Tables, Ten Pin alleys In the City of Chattanooga	25.00
Outside " " "	10.00
Flying Jennies	25.00
Gas Companies	275.00
Hotels & Taverns Per room over four	1.00
Streetcars taxed as other rights. Ice Manufacturers	25.00
Retail Ice Dealers running wagons in connection with their business	5.00
Keepers of Intelligence offices	25.00
Itinerants All persons, whether physicians or not either selling medicines or advertising their services or both, by appearing on the streets or elsewhere and making harangues for the purpose of advertising	

# Quarterly Court January Term 1892

Per annum	\$ 200.00
Per week	25.00
Lard and Stock Companies	25.00
Lighting Rod Dealers or agents	50.00
Liquor Dealers	
Wholesale, per annum in addition to tax as other merchants	\$ 200.00
In the City of Chattanooga	200.00
Outside " " "	150.00
Litigation	
Each suit in law or equity in Courts of Record to be paid by the unsuccessful party.	2.50
Each appeal to Supreme Court to be paid by the unsuccessful party	7.50
Each appeal from Circuit or Chancery to Supreme Court	5.00
Each appeal from Justice of the Peace	2.50
In each case before a mayor or Recorder's Court, or in Police Court having jurisdiction - when such tax can be collected in money	1.00
Livery Stable and Feed Stables	
In the City of Chattanooga on each stall	.50
Outside " " "	.25
Marriage License each	1.00
Public parks where visitors are charged an admittance fee	25.00
Base Ball Parks where an admision fee is charged	25.00
Pawn Brokers	
In the City of Chattanooga	50.00
Outside " " "	25.00
Peddlers	
Buying or selling for profit or both if on foot	15.00
If with horse and vehicle	30.00
If with more than one horse for each additional horse	10.00
Peddlers of Patent Medicines and Restraints	
If on foot or horse	60.00
If with horse and wagon	150.00
Plumbers & Gas Fitters	
Taxed as other merchants	
Race Tracks and Book Makers	
Tracks of one mile or more each	200.00

# Quarterly Court January Term 1892

Tracts of half mile each	\$150.00
Tracts of quarter mile each	100.00
Railroad Ticket agents & Scalpers	
Except agents actually on line of RR's	
In the City of Chattanooga	25.00
Outside " " "	10.00
Real Estate Dealers Brokers & agents	
In the City of Chattanooga	25.00
Outside " " "	10.00
Restaurants	
Same as Hotels and each room in addition	25.00
Sample Sellers & Solicitors	
Persons selling goods, wares, chattels, or any other character of merchandise to consumers, by sample, taking orders or measures from consumers.	10.00
Dealers in securities other than brokers or Bankers	25.00
Sellers of goods at public outcry other than auctioneers	15.00
Dealers in sewing machines and sewing machine agents.	10.00
Shaving Notes	
Taxed same as dealers in securities and stocks and bonds (not to include the business of buying interest fees or tickets)	25.00
Shooting Galleries	10.00
Wating Rinks	75.00
Dealers in stocks and bonds or curb store brokers or parties buying & selling for themselves or other parties and not classed as regular brokers	25.00
Stock Yards, Stock Pens or	
Separate or in connection with livery stables, each yard	5.00
Street car companies	150.00
Theatres	75.00
Undertakers	25.00
Variety Theatres - per annum	250.00
Warehouse & Elevator Companies	25.00
(Not paying a tax as Commission Merchants)	
Water Companies	300.00
Telephone	150.00
Insurance agents	
Each person firm or Corporation acting as agent whether the company be fire life or marine per annum	10.00

Quarterly Court January Term 1892.

Very Respectfully  
 A. Gabogian (Count)  
 J. H. Bragg (on)  
 Allen Parker (Finance)

Moved by Esq. Gabogian seconded by Esq. Taylor that the report of the Finance Court in which they submit their annual Budget together with the Tax Levy and License Privileges for 1892 be adopted with the addition of a tax of .04% as a world's Fair appropriation.

Moved by Esq. Bragg seconded by Esq. Parker that the above report as read be adopted.

Moved <sup>to amend</sup> by Esq. A. M. Johnson seconded by Esq. H. J. Springfield that the tax on Real estate personally be reduced to .01% or \$1<sup>00</sup> in the City and a tax of \$1<sup>00</sup> in the Country on motion of Esq. Taylor the motion of Esq. A. M. Johnson was tabled by the following vote ayes, Esquires Hinson, Jackson, Cowart, Light, Converse, Bragg, Taylor, P. Johnson, Champion, Millsaps, Lewis, Bennett, Hobbs, Kirk, Gray, Coleman, J. H. Springfield, Gabogian, Holtzman, Howard, Walker, J. W. Gillespie, Corner, Brown, Shelton, Hope (28) Noes Esqrs. Rogers, H. J. Springfield, Thompson, W. Gillespie, Bolton, White, Ellis, A. M. Johnson, Ward (8). The question finally recurring on the Committee's report fixing the Levy at \$1<sup>00</sup> for the City and \$1<sup>00</sup> for the County outside together with the adoption of the Privilege Licenses as read the report as such was adopted by the following vote, ayes Rogers, H. J. Springfield, Hinson, Jackson, Thompson, Cowart, Parker, Light, W. Gillespie, Bragg, P. Johnson, Champion, Millsaps, Lewis, Hobbs, Kirk, Gray, Coleman, J. H. Springfield, Holtzman, White, Howard, Walker, J. W. Gillespie, Corner, Brown, A. P. Ellis, Shelton, J. Ellis (29) Noes

Quarterly Court January Term 1892

Converse, Taylor, Bennett, Bolton Gahagan,  
Hope A. M. Johnson & Ward (8)

Moved by Esq. H. Springfield seconded  
by Esq. Parker Court adjourn until  
2 o'clock P. M.

Moved by Esq. Hope  
Court adjourn until tomorrow Tuesday  
January 5<sup>th</sup> 1892 at 10 o'clock a.m.  
Ayes & Nays were called & Court  
adjourned until tomorrow at 10 o'clock a.m.  
by the following vote. Ayes, Esquires  
Hixson Johnson Light W. Gillespie Con-  
verse Bragg Taylor Nilesaps Bennett  
Dobbs Kim Holtzden White Howard  
Walker J. W. Gillespie A. P. Ellis Shelton  
S. J. Ellis Hope A. M. Johnson Ward (22)  
Nays, H. Springfield Rogers Thompson  
Conart Parker P. Johnson Champion  
Lewis Gray Bolton Coleman J. H. Spring-  
field Gahagan Corner Brown (15)

Approved  
A. Whitely

Quarterly Court Jan'y Term 1892

State of Tennessee }  
Hamilton County }

Quarterly

Court met pursuant to adjournment at the Court House in Chattanooga on this the 5<sup>th</sup> day of January 1892 Present and presiding the Hon. H. Whiteside Judge of the County Court with the following justices to-wit:  
J. C. Rogers, H. J. Springfield, H. P. Heison, J. J. Jackson  
H. B. Thompson, Thos. Cowart, Allen Parker, J. H. Light  
Wm. Gillespie, W. H. Converse, J. H. Bragg, A. C. Taylor  
Peter Johnson, C. B. Champion, J. N. Millsaps, C. L. Lewis  
T. J. Bennett, J. D. Hobbs, C. C. Kirk, J. F. Gray, Peter Balton  
L. W. Coleman, J. H. Springfield, A. J. Gahagan, J. A. Hartzel  
J. W. White, C. C. Howard, W. T. Walker, J. W. Gillespie  
T. C. Comer, J. M. Brown, A. P. Ellis, Wm. Shelton.  
D. G. Ellis, M. M. Hope, A. M. Johnson and M. W. Ward.

Minutes of yesterday read and approved.

✓ The Bridge Commission by its Secy. A. J. Gahagan submitted their report which was received and ordered spread of record and is as follows.  
To the Honorable County Court Gentlemen

The joint workhouse & Bridge Commission having in charge the County Bridge report for your information that in managing same economically we have thought it advisable to dispense with one of the guards finding that the travel over the Bridge is so well regulated that one person can do the work at least for the present. On November 15<sup>th</sup> we dispensed with Mr. Troutman and continued J. M. Lovelady as Bridge watchman fixing his salary at fifty dollars per month and requiring him to employ at his own expense any additional help that may be required to keep the Bridge clean, floor in repair &c we also modified the original order made in regard to



## Quarterly Court January Term 1892

to travel across the Bridge, so as to provide that light teams crossing might drive around heavy and slow teams going in front of them, provided that in so doing the teams driving around should not be permitted to obstruct other teams going in the opposite direction.

This modification will be quite a convenience in a good many instances and will not interfere with teams going in the opposite direction and, we believe as an experiment will prove satisfactory.

Very Respectfully  
A. J. Gabogian Secy.

On motion of Esq. Gabogian seconded by Esq. Converse the report of the Court House Com. was received & ordered spread of record and is as follows.

To the Honorable County Court Gentlemen,

Your committee on improving the Court House beg leave to submit the following report of expenses incurred

J. Chandler Contractor	37475.98
Conant Bros Furniture Co	5562.18
W. H. Lloyd architect	61723.92
The Tanton Mfg. Co	3200.00
Neddermyer Fresco	1080.00
McDonald & Paddock	1862.54
J. H. Richardson Painting	672.00
P. Fleming Co	217.65
Jamieson & Peoples Furn. Co	87.00
Gottschalk & Co	76.58
J. Chandler (Furniture Beer)	913.33
Newell-Chandler	111.37
Total	52982.47

warrants for all of these bills have been issued except the balance due the Tanton Mfg. Co of about \$1200.00 that company is now finishing up

January Term 1892

a little more of their work and as soon as completed and put in their entire bill will be paid. The warrants in favor of Conant Bros Furniture Co are payable one half January 15<sup>th</sup> 1892 and one half February 15<sup>th</sup> 1892

The warrants in favor of J Chandler for about \$3200<sup>00</sup> are still unpaid. The cost of putting the Court House in its present condition has been a heavy one yet the work is now done and we think you have the best Court House in the State and will not under ordinary circumstances require much more expense in the way of cost of repairs for the next several years -

The matter of keeping the Court House in good condition has been considerably discussed by your Court and until we can arrive at the best methods by actual experiments we would suggest that you leave the question of janitor service and such other little details with the Court, at least for the present as we are afraid satisfied we will get this service eventually regulated so as to be in a satisfactory shape. The matter of improving the grounds is one that the Court should order or give authority to the Court, to have the work done. The stone wall around the premises should be completed - just as soon as the condition of the County Treasury will permit of the work being done and the grounds cannot well be put in perfect order until the fence is completed and we recommend that you authorize the County Engineer and Court House Court, to receive bids for doing this work with authority to let contract in their judgment.

January Term 1892

the cost of same can be met out of any available funds for County purposes that may come into the hands of the County Treasury during the present year

Very Respectfully  
Wm Hope Chen,  
of Graham Schy.  
W H Converse  
W Swallet

✓ Moved by Esq Bennett seconded by Esq Howard that a Court of Three be appointed by the Chair to report to the Court the advisability of the taking of the City prisoners by the County Work House and working same <sup>on County roads.</sup> motion carried whereupon the Judge appointed the following Court Esqs Bennett, A. M. Johnson & Millsaps

ISSUED 2 DAY OF JAN 7 1892  
J. M. Messerick CLERK  
W. M. M. Hope

On motion of Esq Bennett seconded by Esq Howard the Court House Court was instructed to have the work of St. D. Jewhitt in preparing Indices for the Circuit Court Clerk's office per report made completed as begun.

On motion of Esq. Bennett seconded by Esq White the report of St. D. Huffaker County Supt of Schools was received and ordered spread of record and as follows

To the Honorable County Court.  
Gentlemen,  
In accordance with the Public School Laws of the State I hereby submit my annual report of the County Schools for the year ending June 30 1891 as follows  
Financial Report

Amount on hand July 1 1890 37916.34  
" Recd from State 3420.73

January Term 1891 ✓

Amount Recd from County	64103.25
" " " " all other sources	15.00
Total amt. "	105455.32
Expenditures	
Salaries of Teachers	63571.44
School sites Buildings & Repairs	7531.80
Furniture Apparatus &c	2295.73
Paid Co. Supt	1200.00
" Dist Clerks	192.18
all other expenses	737.45
Total expenditures	\$ 75528.60
Balance on hand June 30 1891	29926.72
Scholarship Population	
White Male	6025
" Female	5660
Total White	11685
Col'd Male	2454
" Females	2665
Total Col'd	5119
Grand Total	16804
Increase over last year	238
Schools in County	
White	57
Colored	23
Total	80
No. of Secondary Schools	9
Teachers Employed	
White Males	49
" Females	70
Col'd Males	20
" Females	36
Total	175
No. of School Dists	26
" " Graded Schools	80
" " Schools controlled by City Board	7
Pupils enrolled during year	
White Males	3822
" Females	3703
Col'd Males	1543
" Females	1750
Grand Total	10818
Increase in enrollment over last year	658
No. in Orthography	10308
Reading	10373
writing	10149
arithmetic	28748

## January Term 1892

Grammar	2420
Geography	4054
U. S. History	1374
Geology of Tennessee	159
Agricultural	99
Enrollment by Grades	
First Grade	3550
Second "	2197
Third "	1956
Fourth "	1319
Fifth "	763
Sixth "	387
Seventh "	429
Graduated	17
Total no. of Graduates to June 30 1891	88
Average Daily Attendance	
White	4121
Colored	1962
Total	6083
Per Cent of Attendance on Scholastic Population 36	
Per Cent of attendance on Enrollment	16
School Houses City excepted	
Frames	62
Log	2
Total	64
No. of School Houses erected during the year	8
Official work (City excepted)	
No. of Institutes held during year	22
No. of Teachers attending	150
" " days in continuance	40
" " schools visited during year	95
" " Public addresses delivered	50
" " 1 <sup>st</sup> Grade certificates issued	48
" " applicants Examined (City excepted)	
White Male	59
" Female	36
Col'd Male	23
" Female	27
Total	145
Teachers Licensed (City excepted)	
White Male	38
" Female	36
Col'd Male	20
" Female	17
Total	111

January Term 1892

Miscellaneous

City Excepted

Average No of days taught during year	128
" compensation of Teachers per mo.	\$ 40.21
" cost of tuition per pupil ( " "	.88
Estimated value of school houses furniture & grounds	50445.00
" " " apparatus	1116.00
Value of houses erected during year	5300.00
Total estimated value of school property	57561.00
Rate of school taxes on Polls	1.00
" " " " " Property	.02 1/2
" " " " " Privileges	.01

A comparison of the foregoing statistics with former reports will show that the County schools are in a flourishing condition the most important event of the year was the County exposition of school work held at the Court House in Dec. 1890 nearly all the schools were represented thereby giving the Teachers an excellent opportunity of comparing methods and selecting the best for future use. it was also a great stimulus both to teacher and pupils in doing neat and systematic work the schools are now are preparing material for another exposition to be held during the annual institute next June or July - two annual Normal Institutes one for white & one for Colored Teachers were held last June one hundred & seven teachers were enrolled at the white Institute & seventy three at the Colored. a convention of school Directors was held at the Court House on the 7<sup>th</sup> of last Nov. and a course of study was adopted for the primary and secondary schools of the County in accordance with the new school law.

The following text books were also adopted for secondary schools  
 Meador's Geography for Tennessee  
 Winslow's agricultural  
 Ray's Elementary algebra  
 Wentworth's plain Geometry

January Term 1892

Steel Popular Physic  
 Bryant Stratton's Bookkeeping  
 Steels Hygiene Physiology  
 Pettenans Civil Govt  
 Lockwoods Lessons in English  
 Test Saturday Jan'y 9<sup>th</sup> 1892 at 11.15  
 A.M. the Hamilton County Teachers  
 Circulating Library will be formally opened  
 by State Supt W.R. Garrett

This is another long step in the  
 way of progress as teachers can by  
 this means have access to all the  
 best professional books of the day at  
 a nominal cost

Respectfully Submitted

H.D. Huffaker

Supt.

Chattanooga Jan'y 4<sup>th</sup> 1892

On motion of Esq. Wm. Gillespie 2<sup>nd</sup>  
 by Esq. Converse the Court proceeded  
 to elect their members of the work  
 house Commission for the ensuing  
 term, moved by Esq. Hope 2<sup>nd</sup> by Esq.  
 Bragg that the two candidates receiv-  
 ing the highest no. of votes over a  
 majority of all votes be declared elected  
 members of the workhouse com. for  
 two years the next two highest  
 elected be declared elected for one year  
 motion carried a quorum of justices  
 present and voting for same  
 Whereupon Esquires W. Coleman, H.G. Hisson  
 M.M. Hope J.H. Bragg Allen Parker and  
 Gahagan & B. Champion were placed in  
 nomination, the chair appointed Esqs.  
 Cowart & Bennett <sup>Permanently</sup> Tellers, the ballot  
 resulted as follows.

L. W. Coleman	35	votes
H.G. Hisson	21	"
J.H. Bragg	23	"
M.M. Hope	20	"
A. Gahagan	18	"
Allen Parker	15	"
B. Champion	14	"

1892  
 Jan'y 12  
 H.D. Huffaker

January Term 1892

The Chair announced the result as follows  
 S. W. Coleman for two years  
 J. H. Bragg " " "  
 M. M. Hope " one "  
 H. H. Hixson " " " as members of the  
 Work House Commission.

ISSUED 12 DAY OF January 1892  
 J. H. Hixson CLERK

On motion of Esq. Millsaps seconded by  
 Esq. Thompson the Court proceeded to elect  
 a County Coroner for the ensuing term.  
 Whereupon Dr. W. L. Gahagan Dr. J. M. Greer  
 and Dr. W. P. McDonald were placed in  
 nomination.

Dr. W. L. Gahagan	receiving	19	votes
" J. M. Greer	"	10	"
" W. P. McDonald	"	8	"

The Judge announced the reelection of Dr.  
 W. L. Gahagan County Coroner for the ensuing term.

ISSUED 12 DAY OF January 1892  
 J. H. Hixson CLERK

On motion of Esq. Converse seconded by  
 Esq. Walker the following were placed in  
 nomination for members of the  
 Finance Committee for the ensuing year

Esq. A. G. Gahagan J. J. Jackson Wm. Gillespie  
 A. M. Johnson J. W. White and on mo-  
 tion of Esq. Walker the Clerk was di-  
 rected to cast the vote of the Court for the  
 above named Esquires, which was done.

ISSUED 12 DAY OF January 1892  
 J. H. Hixson CLERK

On motion of Esq. Walker seconded by  
 Esq. Converse the Court went into an  
 election for members of the Jail Com. for  
 the ensuing year - J. H. Springfield C. C.  
 Howard C. C. Kirk J. D. Dobbs Peter Bolton  
 P. H. Johnson were placed in nomination

J. H. Springfield	receiving	14	votes
C. C. Howard	"	20	"
C. C. Kirk	"	21	"
J. D. Dobbs	"	26	"
Peter Bolton	"	15	"
J. D. Dodds	"	+	"
P. H. Johnson	"	1	"

The Judge announced the election of



January Term 1892

J. S. Dobbs, C. Howard, & C. Kirk as elected members of the Jail Committee, for the ensuing year.

✓ Moved by Esq <sup>Gillespie</sup> White that the Court proceed to the election of a Court House Janitor, Esq. Holtzclaw stated to the Court that the Law held the Sheriff as the Custodian of the Court House, responsible therefor, and he should select the Janitor Esq. Gahagan called the Courts attention to the suggestion of the Court House Comtee's report wherein the matter of Janitorship was left for the present at least to said Comtee, said report being adopted by the Court disposed of the Janitor - moved by Esq. A. M. Johnson seconded by Esq. Cowart that the Court reconsider that part of the Court House Comtee. referring to the Janitor Moved by Esq. White seconded by Esq. Bennett that the motion of Esq. A. M. Johnson be laid on the table, the ayes and noes were called for and the motion to table was lost by the following votes, ayes, Esq. Wm. Jackson Tom Gillespie Converse Boragg Bennett Kirk Gahagan White Howard Walter Hope (12) Noes Esq. H. Springfield Thompson Cowart Parker Light Taylor P. H. Johnson Champion Millsaps Lewis Dobbs Gray Bolton Coleman J. H. Springfield Holtzclaw J. W. Gillespie, Comtee. Brown A. P. Ellis S. J. Ellis A. M. Johnson aye (23)

Moved by Esq. White seconded by Esq. Dobbs that the Court proceed to elect a Court House Janitor Moved by H. Springfield seconded by Esq. Parker that the matter of Court House Janitor be relegated to the Sheriff, he to appoint the same. Moved by Esq. White seconded by

January Term 1872

Esq. Hobbs that motion of Esq. H. J. Springfield be laid on the table, motion to table lost by the following vote Ayes, Esquires Jackson, Light Wm Gillespie Converse Bragg Taylor Bennett Dobbs Kirk Gabagan White Howard Walker Shelton D. J. Ellis Hope (16) Noes, Esquires H. J. Springfield Hiltson Thompson Cowart Parker Champion Millsaps Lewis Gray Bolton Coleman J. H. Springfield Holtzclaw, J. W. Gillespie Corner Brown A. P. Ellis Am. Johnson & Ward (19) Minor motions were made pending discussion the Judge directed the Clerk to enter a fine of \$10.00 to be entered against Esq. M. M. Hope which was done, motion to adjourn until 2 o'clock P. M. prevailed by the following vote, Ayes Esquires Hiltson Jackson Thompson Light Wm Gillespie Bragg Taylor P. H. Johnson Bennett Dobbs Gabagan Holtzclaw White Howard Walker J. W. Gillespie Corner Shelton D. J. Ellis Hope Am. Johnson Ward (22) Noes, Esqs. Rogers H. J.

Springfield Cowart Parker Converse Millsaps Lewis Kirk Gray Bolton Coleman J. H. Springfield Brown A. P. Ellis (14) On coming of Court Esq. H. J. Springfield presented the following Resolution Resolved That all matters pertaining to Court House management be relegated to the Sheriff including the appointment of Janitor and assistant Janitors &c Esq. Holtzclaw presented the following resolution Resolved that the County Court proceed to elect a Janitor who shall be entirely and absolutely under the control of the Sheriff of the County Moved by Esq. H. J. Springfield that the resolution of Esq. Holtzclaw be laid upon the table motion to table lost by the following vote, Ayes, Esquires Rogers H. J. Springfield Thompson Cowart Parker Champion Millsaps Lewis Gray Bolton Coleman J. H. Springfield Corner Brown (14) Noes Hiltson Jackson Light Wm Gillespie Converse Bragg Taylor Johnson (Peter) Bennett Dobbs Kirk Holtzclaw, White Howard Walker J. W. Gillespie A. P. Ellis Shelton D. J. Ellis Hope, Ward (21)

January Term 1892

Rev. J. W. Trimble addressed the Court in behalf of the management of the "Home for Fallen Women" asking for an appropriation of 1<sup>00</sup> per head per week for each inmate and on motion of Esq. Holtzelaw recorded by Esq. A. P. Ellis the Chair appointed a court of 3 consisting of Esqrs. Holtzelaw, Taylor & Hope to investigate and report to the present term of this Court their recommendation in the above matter, motion carried a quorum of the Justices present voting

Notary Public

On motion the following persons were elected Notaries Publics, Harry B. Rigg, J. E. Ramsey, John W. Poque, Charles R. Newbold, C. W. Vinson, W. G. McAdoo Jr. Geo. C. Tucker, Samuel M. Chambliss, J. W. Gillespie, F. F. Smith, R. L. Keage, J. P. Pemberton, George B. Brown, Henry M. Caruth, J. C. McGhee, A. B. Strang, Wm. E. Burchman, John L. Porter, John S. Lindsay, S. L. Luncan, C. J. Thomas, J. J. [unclear], F. Wallace

1892  
J. W. [unclear]  
[unclear]

On motion of Esq. A. M. Johnson the Court appropriated the sum of \$50<sup>00</sup> per month additional to the present appropriation of \$100<sup>00</sup> per month paid additional appropriation of \$50<sup>00</sup> per mo. to be good for 3 months i.e. Jan'y, Feb'y & March 1892 said appropriation carried by the following vote ayes, Esq. H. Springfield, H. W. Johnson, Thompson, Cowart, W. Gillespie, Curvese, [unclear], Taylor, P. H. Johnson, Champion, Millsaps, Lewis, Bennett, John Kirk, Gray, Bolton, Coleman, H. Springfield, Gahagan, Holtzelaw, White, Howard, Walker, J. W. Gillespie, Brown, A. P. Ellis, Shelton, Ellis, Hope, A. M. Johnson, Ward (33) noes Rogers, Parker, Light, Coover (4)

ISSUED... DAY OF... 7... 189...  
[unclear]... CLERK.

ISSUED 7 DAY OF Jan 1892  
CLERK

# January Term 1892

The petition of J. A. Green for refunding of part of taxes for 1891 was referred to the Finance Court, with power to act.

✓ Esq. H. J. Springfield presented the report of the Workhouse Court, for the past quarter and an motion same was received and ordered spread of record together with the report of the Co. Engineer said reports are as follow-

To the Honorable County Court of Hamilton County Tenn.

Gentlemen,

We the undersigned board of Workhouse Commissioners for said County submit the following as our report for the quarter ending Dec. 31 1891

Prisoners on hand at the close of last qtr.	114
Received during the Qr.	143
Discharged	153
Escaped	6
Remaining on hand at the close of the Qr.	96
Average no. for the Qr.	103

The following is an estimate of the work done during the Qr, as shown by the County Engineers report which is hereto attached and made a part of this report

We find the total expenses amount to \$10,062.50 divided as follows

Employees	2915.57
Hired teams	685.30
Supplies	5691.93
Estimates on contracts for gravel <small>on Washington road</small>	392.90
Shallow Ford road	216.50
Free labor Falling Water Bridge abutments	156.30

This shows a saving in expenses from last quarter of a sum of \$1786.73

Summary of expenses for the three last quarters ending Dec 31 1891, total gross expense for said period amounts to the sum of \$32752.08 divided as follows.

Supplies	16440.08
Employees	8475.44
Teams	4555.51
Contracts for Gravel	2201.88

January Term 1892

Falling Water Bridge  
Total 1079.17  
\$ 32752.08

The work House Department  
is entitled to the following credits  
On contracts for gravel \$ 2201.88  
Falling W. Bridge abuts. 1079.17  
Bills carried over fr. last Qr 629.84  
1/3 of Engr. salary that should  
be charged to Bridge Fund 300.00  
Total \$ 4210.89

Leaving the net expenses for  
the three quarters during which  
this Commission had control \$ 28571.19

Respectfully Submitted

H. Whiteside Chm.  
H. J. Springfield  
H. Bragg  
H. G. Henson  
J. M. Adams

Engineers Report

Chattanooga Tennessee July 1<sup>st</sup> 1892  
To the Honorable Workhouse Com. of  
Hamilton County Tenn. & Gentlemen

Herewith we have the honor  
to submit our report as County  
Engr. for the Qr ending Dec. 31  
1891

1<sup>st</sup> Bridges

Falling Water Bridge

The abutments are completed &  
the contract for the superstructure  
has been let to the Chicago Bridge  
& Iron Co for \$ 2000<sup>00</sup> The span  
is 100 feet with roadway 16 feet  
wide the abutments contain 400  
cubic yards of masonry which  
at a cost of \$ 10<sup>00</sup> per cubic yard  
would be worth \$ 4000<sup>00</sup> making the  
total cost of the structure \$ 6000<sup>00</sup>

O'Possum Creek Bridge

The contract for the erection &  
completion of the O'Possum  
Creek Bridge at Sunwood's  
mill site has been let to H. M.  
Brady for \$ 500<sup>00</sup> it will be  
built as soon as the weather will  
permit -

January Term 1871

2<sup>nd</sup> Estimate of the work done by the forces during the Quarter

No. 1- No. 1 Head Qrs.

Harrison Avenue extension 200 lineal feet of tiling and 208 cubic feet on Dadds Avenue of tiling-

Cities Avenue.

175 feet (lineal) ditched 3 x 4

60 lineal feet 18" tiling

Dadds Avenue

Regraded between McCallie & Montgomery Avenue 3000 lineal feet 27 feet wide.

Telford base laid on east side from McCallie Avenue to Montgomery Avenue.

309 lineal feet by  $x 27' \times 9'' = 2925$  cubic yds.

This stone was quarried from big cut near Workhouse dry marble retaining walls 265 cubic yards.

Laid 1000 lineal feet of water pipe from Hunter's Spring to Workhouse.

Built wall at Spring containing 20 cubic yards masonry, quarried in cut 850 yards rock 400 yds, earth moved west side of Dadds

No. 3, Washington Road

Graded 2900 lineal feet 33 feet wide 7000 cubic yards of earth moved at Falling Water Bridge.

Rip Rap 440 cubic yds.

1<sup>st</sup> bridge at Gann Branch

2 abutments  $5' \times 20' \times 2' = 14.8$  cubic yds.

Span 6 stringers 2 feet floor plank

Bridge at Pettibones

2 walls  $30' \times 3' \times 2' = 13.3$  cubic yds

Covered with 2" oak plank

and 200' tiling

No. 4 Harrison Road

Road Graded from Station 165 to

Station 218 or James County line

5300 lineal feet 10200 cubic yards

Graded between stations 165 to

Station 218 & Station 90 to Station

103 7500 lineal feet 2222 cubic

yards gravel Tiling 450 feet (2)

No. 5- Montgomery street

January Term 1892

- 1<sup>st</sup> Jawyers Road  
Graded from station 66 to station 94 - 2800 L feet 4563 C yds earth moved
- 2<sup>nd</sup> Raised fill on Frazier ave east of Bridge 1000 C yds earth graded fill 300' x 18' x 6"
- 3<sup>rd</sup> Gutter on Forest ave 800 L feet 4' wide
- 4<sup>th</sup> Montgomery Street graded from station 10 to station 26 - 1600 L feet 5880 C yds earth moved.  
Culvert at station 2 - 3 walls 3' x 6' x 40' = 80 C- yds  
Rubble masonry laid in cement  
Filing 19 1/2 feet

Respectfully Submitted  
Fairleigh Belts  
County Engos.

The Jail Court made their report as follows

To the Honorable County Court & Jurors Esq. Gentlemen,

Your Jail Court beg leave to make the following report for the quarter ending Decr. 31 1891

There has been confined in your Jail for said quarter

Felonies	88
Misdemeanors	254
U. S. Prisoners	37
Total	379

Confined in Jail Dec 31/91

Felonies	40
Misdemeanors	20
U. S. Prisoners	1
Total	61

Respectfully Submitted  
J M Rowden Clerk  
A H Johnson  
Peter Bolton

# January Term: 89

Moved by Esq Howard seconded by Esq v. Johnson that the petition of citizens of the 12<sup>th</sup> Dist. asking that the Washington road be changed at Lovelady's farm to a more direct route to Retro be referred to the WorkHouse Court, County Engineer and the Road Comr. for the 12<sup>th</sup> Dist with power to act, motion carried a quorum of the justices present voting for same.

On motion of Esq. <sup>Park</sup> Bennett & Esq Kirtle the appropriations in the future for the Steel House or any other Charitable appropriations made by the Court shall be referred to the Poor House Court, said Committee to be a permanent Court. for such purpose and shall have the power to investigate and direct the expending of the Combs. appropriations  
 On motion the above subject was postponed until tomorrow morning.

Moved by Esq Hope that the Chairman of the Bridge Commission be paid \$250<sup>00</sup> the Secretary 200<sup>00</sup> the other members 100<sup>00</sup> each, Esq Sahagan arising thanked the Court and declined accepting any recompense for services rendered likewise did Esqs. Converser - Thompson of said Court. decline for as such Committeemen

Moved by Esq Parker that the sum of one hundred dollars be appropriated to Esq. <sup>B.R.</sup> Thomas and the widow of Esq. J. v. de Fauvermier for their services as members of the Bridge Commission, motion carried by the following vote, Ayes, Rogers H Springfield Hipson James Thompson Conrad Peter Light W Gillespie Arvener Bragg Taylor P. H Johnson Champion Lewis Bennett - Bobbs Kirtle Gray Bolton Coleman H Springfield Sahagan Holtzlar White Howard Walker W Gillespie James Brown A P Ellis Shelton D Ellis Hope and Johnson Ward (36)



January Term 1892

The Horsehouse Commission for  
the ensuing term is <sup>Judge H. Whiteside</sup> Esquires Cole-  
man H. Hinson J. H. Bragg & M. M. Hope  
appeared in open Court and qualifi-  
fied as such Commissioners as pre-  
scribed by law. which oath of office  
is duly signed by said Court,  
and filed in the office of the County Court Clerk.

Court adjourned until tomorrow Jan'y 6' 1892  
at 10 o'clock a.m.

Approved

H. Whiteside

County Judge

January Term 1892  
 State of Tennessee  
 Hamilton County Quarterly Court  
 Court met pursuant to adjournment at the Court House in Chattanooga on this the 6<sup>th</sup> day of July 1892  
 Present and presiding the Hon H Whiteside Judge  
 with the following Justices associating  
 Court Esquires Rogers H J Springfield  
 Hinson Jackson Thompson Cowart Light  
 Parker Willsiepie Converse Bragg  
 Taylor M Champion P H Johnson Millsaps  
 Lewis Bennett Dobbs Kirk Bolton Coleman  
 Gray Card J H Springfield Walker Willsiepie  
 Conner Brown A P Ellis Shelton S J Ellis  
 Hope Am Johnson M H Ward

Minutes of yesterday July 5<sup>th</sup> 1892 read and approved

On motion of Esq Kirk the fine of \$10<sup>00</sup> assessed against Esq M H Ward was remitted - quorum of the Justices present and voting for same.

Moved by Esq Converse seconded by Esq Dobbs that the resignation of Esq Amos Jefferman be accepted, moved by Esq Thompson that the motion be laid upon table ayes and noes called as follows ayes - Esqs Rogers H J Springfield Hinson Jackson Thompson Cowart Champion Millsaps Lewis Kirk Gray Bolton J H Springfield Gabagan Howard A P Ellis Shelton Johnson Ward (19) Noes, Parker Light W. Willsiepie Converse Bragg Taylor H Johnson, Bennett Dobbs, Coleman Card Holtzman White Walker Willsiepie Conner Brown S J Ellis Hope (19)  
 The Clerk announced a tie vote a second ballot taken which resulted again in a tie vote, whereupon the Chair ruled the motion to table as lost motion to table not having carried

## January Term 1892

- Moved by Esq H. J. Springfield that the resignation of Amos Peppercorn as a Justice of the Peace for the 14<sup>th</sup> Civil Dist. of Hamilton County Term, be accepted date of acceptance of this date Jan. 6 '1892 motion carried a quorum of the Justices present voting for same.
- Moved by Esq Gabagan that the action of the Court at a former term fixing the rate of privilege tax for street R.R. crossing the Tenn. River Bridge be changed so as to fix the charge for the privilege for crossing said Bridge shall be 6% on the cost of erecting the R.R. tracks across said bridge said cost being \$7828.<sup>00</sup> and that such amount be the charge for the years 1891 and 1892 and that any amounts heretofore paid shall apply as a credit on said interest this modification would make \$469.<sup>68</sup> as the privilege to be paid for the year 1892 and an equal proportion of same for the part of the year 1891 street cars were operated over said Bridge.
- Moved by Esq Converse seconded by Esq Howard that a Court of three be appointed on the matter of street cars crossing the Tenn. River Bridge to report their recommendations to the next term of the Court
- Moved by Esq Thompson seconded by Esq H. J. Springfield that the motion of Esq Converse be laid upon the table
- Motion to table lost by the following vote.
- Ayes Esqs. Rogers H. J. Springfield Tyson Jackson.  
 Thompson Howard Marshall Lewis Kirk Gray  
 Bolton Coleman H. J. Springfield Gabagan  
 Howard A. P. Ellis (16) Nels Parker  
 Light W. Gillespie Converse Bragg  
 Taylor P. H. Johnson Champion Bennett  
 Dobbs Card Holtzman White Walker Gillespie  
 Conner Brown Shelton J. Ellis Hope Johnson  
 ward (27)

January Term 1892

The report of the special court on an appropriation to the "Home for Fallen Women" reported as follows.

To the County Court of Hamilton County Tennessee

Your Committee to whom was referred the application for appropriation which made by the Home for Fallen Women respectfully recommend that an appropriation of \$15.00 a month for the ensuing year be made for the purposes of carrying on the work of said mission.

Respectfully Submitted  
J Holtzclaw  
A Taylor  
M M Hope

Esq Parker addressed the Court in opposition to above report & pending discussion Court adjourned until 2 o'clock P.M. on convening of Court Esq Hope moved that the sum of \$2.50 be appropriated to and for services rendered in the burial of Mrs. Low decid. motion carried a quorum of justices present and voting for same.

On motion of Jones was relieved of County Tax as Butcher.

On motion Gamett and Lewis Jr. L. M. Thomas, W H Card were elected Notary Publics

On motion of Esq Bennett seconded by Esq Dobbs the Court purchased of A Beck Ex Register for the sum of \$125.00 One hundred & twenty five dollars a filing case now in use by the present Register, for use of the Register's office & property of the County.

ISSUED BY DATE OF JAN 17 1892 CLERK

ISSUED BY DATE OF JAN 17 1892 CLERK

January Term 1892

On moved by Esq JH Springfield that the sum of Five Hundred (\$500<sup>00</sup>) Dollars be allowed the Sheriff for Ex officio services for 1891 motion carried by the following vote. Ayes Esquires, Rogers H Springfield Jackson Hinson Thompson Cowart Parker Light Converse Gillespie Bragg Taylor Champion P H Johnson Millsaps Lewis Bennett Dobbs Kirk Gray Bolton Coleman Cord J H Springfield White-walker W Gillespie A P Ellis Shelton of Ellis Hope ward (25) Aes non, Gillespie Converse Bragg Taylor Millsaps Card Holtzclaw Corner P H Johnson (10)

On motion the bill of County Court Clerk Messick for (\$481.<sup>00</sup>) Four Hundred & Eighty one Dollars for services rendered as per itemized bill rendered was ordered paid by the following vote. (Ayes) H Springfield Hinson Jackson Cowart Thompson Parker Light Converse W Gillespie Bragg Taylor P H Johnson Champion Millsaps Lewis Bennett Dobbs Kirk Gray Coleman Cord J H Springfield White-walker Gillespie Brown A. P. Ellis Shelton of Ellis Hope<sup>an</sup> Johnson ward (37) Aes - None

Esq H. J. Springfield presented the following resolution

Resolved that the Board of Work House Commissioners be ordered to and are hereby directed to continue the work on the various roads as per order passed by the last term of the Court for the distribution of the Work House forces. Except the force on the Harrison Road, on the completion of the Harrison Road to the County line the Board is hereby directed to put that force to work

January Term 1892

on such roads on the 17<sup>th</sup> and 20<sup>th</sup> Dists as may be designated by the justice of the said Dists, and on the completion of the necessary work in the said Dists. then to put the said forces to work on the roads in the 4<sup>th</sup> district. Moved by Esq Bennett seconded by Esq Bragg that the above Resolution be laid upon the Table, motion prevailed by the following vote, Ayes Esqs. Hilson Jackson Light Converse Bragg Jaylor Johnson Bennett Dobbs Kirk Card Holtzman while walker Jusilliesse Conner Shelton of Ellis Hope Am Johnson Ward (21) Noes H J Springfield Overt Thompson Parker Champion Nilesaps Lewis Gray Coleman H J Springfield Gahagan Brown at Ellis (13)

Moved by Esq Brown seconded by Esq Shelton that a court of three consisting of Esqs. Converse Hilson Thompson, be appointed to investigate the privilege assessment on Rail Roads crossing the County Bridge. moved by Esq H J Springfield the above motion be laid on the table a motion authorizing the Judge to appoint a Court, to investigate the matter prevailed. a quorum of justices being present and voting for same. Converse, Thompson award. Court.

The Court appointed to report on the proposition of the Chatta Police Com. for City Prisoners reported as follows To the Honorable County Court of Hamilton  
The Committee appointed to examine and report this morning on the proposition of the Department of Police would recommend the following for adoption  
Hamilton County will accept the proposition to take the city

ISSUED 16 DAY OF Jan 1892  
J. M. Mesinger CLERK

ISSUED 29 DAY OF Jan 1892  
J. M. Mesinger CLERK  
W. W. Wright

January Term 1897

Prisoners for the term of one year on the following condition that the County shall be responsible only for feeding guarding & caring for them same as for their own but decline to assume any liability of accrued costs whatsoever to any one

J. J. Bennett -

A. M. Johnson

J. M. Mills -

The Proposition of the Police Com. is as follows.

To the Honorable Workhouse Commissioners Gentlemen -

Feeling that the working of prisoners with ball and chain upon the streets of the City is degrading in its influence upon the young and demoralizing to the public at large we respectfully propose to your honorable body to take charge of the City convicts on the following terms.

Immediately upon the conviction of any City prisoner he or she shall be delivered at Police Headquarters to such guard or posse as you may appoint and shall be worked with the County Work House force receiving a credit of fifty cents per day when his or her time is served out notice to that effect shall be furnished the Recorder and Chief of Police whereupon an order for his or her release shall be issued and the prisoner shall thereupon be discharged the County to feed and guard the prisoners in the same manner as County prisoners, we would respectfully state that the average number of adults in the City Chain Gang is in the neighborhood of fifteen or twenty and there are also an average

January Term 1892

of three boys under thirteen and two women  
 We would further respectfully ask  
 that this agreement apply to all City  
 Convicts and that this contract shall  
 be in force for one year from date.

We would further agree that  
 when each prisoner is delivered  
 to the County authorities the Police  
 Department will furnish the County  
 authorities a statement of the total  
 City fine and costs against said  
 prisoners should the prisoner pay  
 out during his or her imprisonment  
 the Superintendent of the Workhouse  
 is authorized to receive the amount  
 due and shall turn over to the  
 Recorder all funds that shall  
 come into his hands possession  
 and shall make monthly assess-  
 ments with the Recorder and  
 make monthly reports to the  
 Police Department of the City Prisoners  
 on hand the number received  
 during the month and the amount  
 of monies that have been paid  
 in liquidation of fines and costs  
 during that month

Respectfully Submitted  
 The Police Commission  
 W J Gaston Secy & Treas.

x

✓ Esq J Springfield offered the following  
 resolution

Resolved that the Sheriff  
 be authorized to and directed to  
 sell such of the old Court House  
 furniture either at public or priv-  
 ate sale as may not be needed  
 in the various offices in the Court  
 House. amended by Esq Hope  
 that the selling of old furniture be  
 left to the Court House Court, motion  
 as amended carried a quorum  
 of Justices being present and  
 voting for the same.

ISSUED 2 DAY OF Jan. 1892  
 W. J. Gaston  
 CLERK



January Term 1892

✓ Esq. Bennett offered the following Resolution which was adopted  
 Be it resolved that a standing Committee be appointed by the Chairman whose duty it shall be to investigate the Steel Orphans Home, the Vine Street Orphan Home Associated Charities, Society for the Prevention of Cruelty to animals and all other Charities when applications have or may come before this Court for aid such Committee shall have full authority to examine and investigate all books papers accounts and methods of disbursements of any funds appropriated by this Court for their support and on the recommendations of this Committee the Chairman may issue his warrants as heretofore This Court shall report to each quarterly Court Bennett Am Johnson & Holtzclaw.

J. D. Trueblood Road Comm. for the 6<sup>th</sup> Civil Dist tendered his resignation and which was accepted by the Court and on motion Patrick Eagan was elected in his stead to fill the unexpired term, which expires Dec. 31 1892.

✓ Esq. Bragg presented the following Resolved that this Court order the Work House Court to prorogue the work over the County according to the Tax paid in each Dist motion ~~assumed~~ <sup>lost</sup> a quorum of the Justices present and voting for same.

✓ moved by Esq. Hope that a Court of 3 be appointed by the Chair to investigate the claim of Kelly

ISSUED 11 DAY OF January 1892  
 J. H. Meekin CLERK

ISSUED 12 DAY OF January 1892  
 J. H. Meekin CLERK

ISSUED 11 DAY OF January 1892  
 J. H. Meekin CLERK

January Term 1892

Smith & Co for extra work done on the Tennessee River Bridge was motion carried a quorum of the justices present and voting for same. Gahagan, Cowens & Howard -

add 50  
for same city  
May 23/92  
July 91

Esq O'Keefe offered the following which was adopted

Resolved that all highway tax collected from levy of 1891 shall be expended on the roads of Dist. in which collected

Moved by Esq Hope that the old work house Commission & the incoming work house Com. be paid a salary of One hundred dollars per annum on motion of Esq Parker same was laid on table

State of Tennessee -  
Hamilton County  
vs  
Jos Knoke  
Matter of assessment  
of Personal Property  
for taxes 1891

In application of Jos Knoke this cause is continued until the next term of the Quarterly Court

On motion M. Fively and A.N. Smith were relieved from Poll tax and road duty for 1892 motion carried a quorum of the justices present and voting for same.

On motion Jas Williamson was elected Road Commissioner for the 17th Civil Dist. for the term expiring Dec. 31 1892 vice J Henderson resigned.

James  
Williamson  
July 11  
1892

January Term 1892

ISSUED 12 DAY OF JAN 1892  
CLERK

On motion of Esq Hope, F H. Caldwell was elected Road Commissioner for the 19<sup>th</sup> Civil Dist. term expiring Dec 31 1892.

The Poor House Comt. reported for the Quarter ending Dec 31 1891 on motion same was secured & ordered spread of record and is as follows.

Hon. County Court  
We your Poor Commissioners wish to make the following report for quarter ending Dec 31 1891

No of inmates on hand at the close of last quarter	574
Admitted during last Quor.	71
Total	<u>125</u>
Discharged	<u>53</u>
	73
died	9
Remaining Dec. 31 1891	<u>64</u>
Expended for Poor House during the last quarter	1565.91
COR	670.00
	<u>2235.91</u>

We find the inmates in good health and well cared for by the Supt. and Physician

Respectfully  
Wm. Shelton } Ch-  
W H Cord }  
J. Rowhite }

On motion the sum of Ten Thousand Dollars was appropriated for the use of the Workhouse Dept. for the ensuing quarter by the following vote. Ayes Esqrs. Rogers H. J. Springfield Wilson Jackson Thompson, Cowart Parker Light Converse Bdagga Taylor P H Johnson Champion Mill caps Lewis Bennett Dobbs / Wm Gray Coleman Corro H Springfield

# January Term 1892

Gahagan Holzclaw White Walker  
 J W Gillespie Comner Brown A P Ellis  
 Shelton D Ellis Hope Johnson Ward (35)

✓ By a unanimous vote of the Court the following bills were audited and ordered paid, a quorum of the Justices present & voting

Prisoners & Paupers

B. Brooks	1	P. Coffin	\$ 2.50
L. J. Sharp & Co.	2	"	5.00
J. Long	1	"	7.50
White JH	1	"	2.50
Long J.	1	" (Yow)	10.00

Bridge

Evans FR		Dry wk on Bridge	1.10
Perry Shields		flooring	156.40
Fadley AB		Coal for Bridge	3.00

Jail

Formis Hart Co		Lumber	3.75
Fritts JW & Co		Locks Hardware	.80
Atkins E & Co.		Wk on Jail Iron	35.90
Hong Bros		Medicine	17.05

Court County

Whigham Plumbing Co		Plumbing	11.25
Formis Hart Co.		Wood Skidding	10.50
McQuade HA		Plumbing	47.20
Fritts & Wiehl		Glass	1.25
Faires Prtg. Co.		Books for Co. (bill filed)	593.50
Engelhardt Jr.		work done @ Ct	7.55
Lincolnton Dry Goods Co		matting	77.55
United Labor Pub. Co.		advert.	<del>19.50</del>
Fritts JW.		Hatchet	.70
Carter Magill Hardware Co		Hardware	2.95
Painter Carl		10 Keys	2.50
Payne JH & Co.		Stationery	9.00
News Pub. Co		notices	87.50
Bradt Prtg. Co		2 sockets	32.00
McGowan & Cooke		Books	301.50
Javel AB.		Prdg. "	18.00
Know J. A.		S. Brushes	.75
Gibson Fore Mfg Co		Elbow pipe	.75
Wilson J. J.		Pipe wrench	1.50
Dewitt-Thomas Co.		attys bill for 6 mos.	416.00

January

Carter Magill Hd. Co		Hardware	60
Chittamogus Republican		advert	92.00
Charles Adams		Sum atie	
Rowden J. M.		J. P.	5.00
Seeser a. F.		off	3.00
Hunt Dr. G M		Phys.	2.00

10.00

## January Term 1892

Cink Timmons alias Gay Lumatic			
Rowden T. M.	J.P.	f	5.00
Selen A. J.	off		3.00
Jackson J. L. Dr.	Physo		2.00
Leavitt R. J.	Lumatic		
Gillespie J. W.	J.P.		5.00
Croft J. D.	off		4.00
Hunt Dr. J. M.	Physo.		2.00
Smith Paul S.	Inquest		
Bolton Peter	J.P.		5.00
Burdette Job	Jury		1.50
Thomas Thos	"		.50
Coker C. A.	"		.50
Thomas Bird	"		.50
Jones R. M.	"		.50
Gann C. W.	"		.50
Potter J. C.	"		.50
Burdette G. J.	Wit		.50
Hunter Robt	"		.50
Williams Wm	"		.50
Stemming Samuel	"		.50
Hawkins Ben J.	"		.50
Thompson E. H.	off		1.25
Ruff Jos.	Inquest		
Gahagan W. L.	Coroner		5.00
Starrs D. G.	Jury		.50
Dahlen B. H.	"		.50
Trigg G.	"		.50
Kennedy J. L.	"		.50
Schoolk Ges	"		.50
Russell F. C.	"		.50
Lewis Wm.	"		.50
Tranks Jos.	Wit		.50
Feller Chas	"		.50
Pfleger Geo	"		.50
Green Paul S.	Inquest		
Gahagan W. L.	Coroner		5.00
McClair E.	Jury		.50
Connellly C. S.	"		.50
Gaines A. W.	"		.50
Line E. R.	"		.50
Strang J. B.	"		.50
Hunstetter G. R.	"		.50
Hockberry J. M.	"		.50
McLane H. M.	Wit		.50
Robinson Sallie	"		.50

January Term 1892

Garrett James	Inquest	
Gahagan W L	Coroner	5.00
Riker J H	Juror	50
Springer Wm	"	50
Trobrman W D	"	50
Russell Ben	"	50
Austin Ben	"	50
Waples Robt	"	50
Gillespie L G	"	50
Garrett - Anna	wit	50
Barton Gordon	"	50
Wolff Patrick	Inquest	
Gahagan W L	Coroner	5.00
Moody J A	Juror	50
Cyril G H	"	50
Price J H	"	50
Tort E J	"	50
Roche J J L	"	50
Thomson L A	"	50
Duncan J W	"	50
Stewart G M	wit	50
Glover Orion	"	50
Pillow Sam	Inquest	
Gahagan W L	Coroner	5.00
Gillespie J W	Juror	50
Quinn M J	"	50
Bussey W D	"	50
Hardin W S	"	50
Thompson J W	"	50
McCody W D	"	50
Irving Wm	"	50
Pfan Geo	wit	50
Owen Eva	"	50
Ferguson Eliza	Inquest	
Gahagan W L	Coroner	5.00
Humphrey N B	Juror	50
Glover Orion	"	50
Bechtold J E	"	50
Hill Dred H	"	50
Petty L W	"	50
Gross Amanda	wit	50
Pugh Jos	"	50
McKinnon Wm	Inquest	
Gahagan W L	Coroner	5.00
Wingfield A B	Juror	50
McKinnon W S	"	50

# January Term 1892

Lathrop AB	Juror	50
Klein Klinck	"	50
Ozmond JB	"	50
Arnour JW	"	50
Wilson WR	"	50
Baxter SA	Wit	50
Kirby alias Sudwick	Inquest	
Gahagan WL	Crowned	5.00
Goodman RB	Juror	50
Lattin JO	"	50
Tieterson EO	"	50
Friedman AF	"	50
Delvidge WO	"	50
Stake WD	"	50
Jarrell Harry	"	50
Gannon JO	wit	50
Taylor Emmet	"	50
Farmer Mrs L.	Inquest	
Gahagan WL	Crowned	5.00
Short JB	Juror	50
Anderson JL	"	50
Delvidge W S.	"	50
Jackson A	"	50
Hicks L L	"	50
Rouse HR	"	50
Henderson JR	"	50
Gaston JL	wit	50
Henson Mattie	"	50
Besson Mattie	"	50
Carke Mrs Sizzie	"	50
Conner Charles	Inquest	
Gahagan WL	Crowned	5.00
Rawlings JO	Juror	50
Jones J L	"	50
Denehy Mrs	"	50
King JB	"	50
Payne L	"	50
Crimor M. F.	"	50
McAlister W J	"	50
Winer E J	wit	50
West Ed	"	50
Dougherty D	"	50
Ramsay R H	Inquest	
Friedrichs H. O.	Juror	50
Wright Lee	"	50
Glover Orion	"	50

# January Term 1892

Goforth F	Juror	50
Humphrey AB	"	50
Gardner J J	"	50
Farnsworth Don.	"	50
Lovelady Jm	wit	50
McAfee J W	"	50
Smith Ben	"	50
Gahagan W L	Crowned	5.00
Everole Jm	Request	
Gahagan W R	Crowned	5.00
Wood H B	Juror	50
Bliss H H	"	50
Hall J D	"	50
Wilson W H	"	50
Warner S A	"	50
Devons S A	"	50
Lane J J	"	50
Fletcher J C	Witness	50
Lovelady Jm	"	50
Sodkman Jm	"	50
Mawley J B	"	50
Tally J. A.	Request	
Gahagan W L	Crowned	5.00
Goodman P J	Juror	50
Whitlock W L	"	50
Mitchell C W	"	50
Barnes Wilson	"	50
Powell Sam	"	50
Moss W A	"	50
Jones A.	"	50
Arnold Henry	wit	50
Bowers Henry	Request	
W. G. Gahagan	<del>Request</del>	5.00
Friedrichs H O	Juror	50
Martin W L	"	50
Burns J W	"	50
Petty S W	"	50
Ament Geo. W.	"	50
Borden C J	"	50
Stone Guy	"	50
Quinn R. M.	wit	50
McCutcheon Geo. W.	"	50
Raford Columbus	Request	
Gahagan W L	Crowned	5.00
Moore O B	Juror	50
McCallie L	"	50
Brown M S	"	50



January Term 1892

Cravens	H. L.	Jurat	50
McKeon	Jas	"	50
Windra	Jno	"	50
Burrell	Robt	"	50
Broch	Mary	witness	50
Reid	J	"	50
Burrell	Robt	"	50
Kellmer	Conrad	Inquest	
Gabagan	W L	Coroner	5.00
Adams	Sam	Jurat	50
Fry	J J	"	50
Silme	W	"	50
Knittel	Jacob	"	50
Woodenpyl	A L	"	50
Durham	J C	"	50
Sitwell	M	"	50
Ross	Albert	wit	50
Sevier	Anderson	"	50
Kelly	Matthew	"	50
Knittel	Jacob	"	50
Martha J.	Haggard	"	50
Sowry	Geo	"	50
+ Knittle	Jno	"	50

Chattanooga Tennessee  
January 8<sup>th</sup> 1892

Hon Hugh Whiteside  
County Judge of  
Hamilton County  
Tennessee

Your obedient servants, the Examining and auditing  
Committee of said County respectfully submit  
to your Honor that for the fiscal year ending  
Sept. 30<sup>th</sup> 1891-

That they made an exhaustive examination  
of the books and report of C H Babcock County  
Trustee for said County for said year  
We find the books in good shape and under a  
good system

The report is correct as to amounts in the  
aggregate and in detail and as to style and  
arrangement, is a model.

We have examined quarterly for the same  
fiscal year the reports of J B Ragan Clerk & Master

Report of  
Auditing  
Comrs.

January Term 1892

R B Henderson Circuit Court Clerk and J H Merrick County Court Clerk. In most cases the reports of these several officers have been found - absolutely correct, but occasionally an omission was found which is always included in the next report and we presume they have all settled with the County Trustees according to the reports filed, examined and approved.

We have interviewed all the justices of said County and examined the dockets of all justices who have tried and fined defendants under the small offence law including the docket of the City Recorder who is officia a criminal justice; except H. H. Hixon of the 2nd District and J C Rogers of the 1st District. Neither of the said justices has given us an opportunity to examine his docket except an invitation to inspect it at his home. Squire Hixon paid for year ending Sept 30<sup>th</sup> 1890 \$7<sup>00</sup> which he claimed is the amount collected and this statement is according to his sworn report for the said fiscal year. We find no reports for the year ending Sept. 30<sup>th</sup> 1891, but he claims he made regular quarterly reports. He paid Co Trustees for said year \$14<sup>00</sup> the amount he says he collected.

He promised to bring down his docket and let it be stamped and examined by the Ex. & Au. Committee. Squire Rogers says has collected some and has paid some money to the Trustees but that his docket is literally worn out, but that he will bring it down and have it examined and stamped, and get a new docket and comply with the law.

At the end of the year Jan'y 1<sup>st</sup> to 7<sup>th</sup> the session of the Quarterly Court the following justices owed for the fiscal year ending September 30<sup>th</sup> 1891 as follows:

- Thos Cowart \$35.00
- A C Kirk 60.00
- J A Holtzclaw owes by mistake 5.00 he claims
- H B Wood owed for the year ending Sept 30<sup>th</sup> 1891, \$696<sup>80</sup> He has since paid \$304<sup>45</sup> and \$200<sup>00</sup> making \$504<sup>45</sup> and leaving a balance for 1890 of \$191<sup>35</sup>. He owes for the year ending Sept. 30<sup>th</sup> 1891. \$178<sup>20</sup> making a total to that time of \$369<sup>55</sup>. J G Buzge owed \$26<sup>00</sup>. A P Ellis \$8<sup>00</sup>. S M Adams \$17<sup>00</sup>. B F Whitesides settled in full to Oct 1<sup>st</sup> 1891 and by some means paid \$4<sup>00</sup> more than he owed for which the County

January Term 1892

Trustee should give him credit on quarter ending Dec 31<sup>st</sup> 1891.

Recorder Stong owed \$491<sup>00</sup>. All the justices not mentioned in the report either had nothing or had settled in full to Oct 1<sup>st</sup> 1891. Every justice not settled in full claims to have a large balance in his favor for unpaid costs, which claims are corroborated by Trustee Peabody in his opinion when interrogated upon the subject. On the statement of the justices we waited until the last hour for them to settle

Ex. & All. Com.

J. M. Leigh Chairman  
Thos R. Langster  
A. H. Trewhill

Sworn to and subscribed before me  
this 9<sup>th</sup> day of January 1892  
A. Shelton Deputy Clerk.

October Term County Court of  
Hamilton County 1891

Petition of  
County Atty  
H. M. De Witt

In the matter of County Attorney -  
Be it resolved, that, it appearing to the satisfaction of Hon. Hugh Whiteside Judge of the County Court presiding, on this October 1891 that Mr Henry De Witt was originally appointed by this Court Attorney and Counsellor at Law for Hamilton County, and it also appearing that W. G. M. Thomas was then a partner in the practice of Law with said De Witt, when, by request of said De Witt, this Court permitted the record to show that the Law firm of De Witt & Thomas were the County Attorneys.

And it now appearing to the satisfaction of this Court that, since that time, to-wit, on the 3<sup>rd</sup> day of September 1891, the said Law firm of De Witt & Thomas has been dissolved by mutual consent:

Now, therefore on the motion of the said Mr Henry De Witt, the Court appoints him, of record, the Sole Attorney and Counsellor at Law for the County of Hamilton, for and during the remainder of the term of office of this Court - the said attorney W. G. M. Thomas having due notice of this application and appointment and making no opposition to it, and admitting the justice of the same. This entry should have appeared on the minutes of the October Term 1891 of this Court and is entered by order of this Court at the January Term 1892 Now further it having been assented to be entered there

January Term 1897  
by oversight and mistake

After the above order the following endorsements thereon were made to-wit:

"The Clerk will enter this upon its approval by  
County Judge Hon. H. Whiteside

January 22<sup>nd</sup> 1892

W. G. M. Thomas

Approved

H. Whiteside

County Judge

Auditing  
Committee's  
Report

Hon Hugh Whiteside County Judge of Hamilton County  
Dear Sir - We now present our quarterly report  
on the reports of J. B. Ragon & M., R. B. Henderson  
Circuit Court Clerk and J. H. Messick County  
Court Clerk, for the quarter ending 31<sup>st</sup>  
Decr 1891. We found Ragon's report absolutely  
Correct and after checking approved and  
stamped the same. We found R. B. Henderson's  
report Correct except four cases of County Tax and  
fines, which we noted in our minutes  
to be included in next report, with the  
exceptions noted, approved and stamped the  
same.

We found the report of J. H. Messick Correct  
except he had over paid by \$18<sup>00</sup> in the  
Cases of A. J. M<sup>o</sup> Alister for which he should  
have a credit in next report. Noting  
this error we approved and stamped his  
reports for said quarter.

We also report as to the outgoing justices for  
the quarter ending December 31<sup>st</sup> 1891

J. M. Adams paid \$175<sup>00</sup> which was  
in full to 1<sup>st</sup> Oct. 1891. He owes for quarter  
ending Decr. 31<sup>st</sup> 1891 \$17<sup>80</sup> and says he will  
settle the balance soon, and has a large  
amount cast coming to him in the  
Courts.

Spire Burge owes up to Oct 1<sup>st</sup> 1891  
\$26<sup>00</sup> and for the quarter ending Decr 31<sup>st</sup>  
\$4<sup>00</sup> making \$30<sup>00</sup> and has a large  
amount of casts due him, and will  
apply the same in settlement before  
drawing any out-

January Term 1892

Squire Rowden owes to Oct 1st 1891 \$106<sup>90</sup> and for quarter ending Decr 31st \$4<sup>00</sup> making a total of \$110<sup>90</sup>. Has a large amount of costs due him and will settle in full soon applying all costs in settlement before drawing out any -

Squire Whiteside had settled in full up to Oct 1st & had a credit of \$4<sup>00</sup> over. having paid too much by mistake - He owes a balance of \$37<sup>00</sup> for the quarter ending Decr 31st 1891 - Has costs due in the Courts - enough now in Trustees hands to settle the balance -

Squire Wood HB owes for 1890 \$191<sup>35</sup> for 1891 up to 1st Oct 1891 \$178<sup>20</sup> and for the quarter ending Decr 31st \$42<sup>00</sup>, making a total indebtedness up to this date of \$411<sup>55</sup>. He has a large amount of costs due in the Courts, has not drawn any for some time, says he will apply costs and settle in full soon -

A A Stong is still Recorder & ex officio Criminal Justice. He has paid to Trustees since Oct 1st 1891 \$1001<sup>00</sup> and will soon make another payment - his account is satisfactory

Respectfully

J W Leigh Chairman  
Thos R Sanger  
A. H. Newbitt

Sworn to and subscribed before me  
this 25<sup>th</sup> day of January 1892  
J. A. Messick Clerk

By A. Sheeton  
D.C.

ISSUED 3<sup>rd</sup> DAY OF Feb'y 1892  
J. A. Messick CLERK

In open Court Esqrs. Gahagan and Converse members of the Court, heretofore appointed, at the present term of the Court, tendered their resignation, and in their place and stead the Judge appoints Esqrs. A. M. Johnson and J. A. Holtzman making the Court Esqrs. A. M. Johnson Holtzman and Howard

Approved  
J. A. Whiteside  
County Judge

April Term 1892

State of Tennessee  
Hamilton County

At a Quarterly Term  
of the County Court  
began and held at the Court House  
in Chattanooga on this the 4<sup>th</sup> day  
and first Monday of April 1892

Present and presiding the  
Hon. N. Whiteside Judge

with the following  
Justices associating to wit. Esquires  
J. Rogers H. Springfield Hixson Jackson  
Cowart Parker Light W. Gillespie Bragg  
Taylor Johnson Champion Millsaps  
Lewis Bennett Dobbs, Thomas Kirk  
Gray, Bolton Coleman Card MacGill  
H. Springfield Takagan, Holtzman  
White Howard Walker Gillespie Jr  
Conner Brown A. P. Ellis Shelton J. Ellis  
Hope Johnson Howard

Minutes of the last day of the April  
Term 1892. read and approved

On motion of Esq. Bennett seconded  
by Esq. Cowart the Report of Judge  
Whiteside as read was received and  
referred to the Finance Committee

On motion the matter of discussing  
the appropriation of the World's Fair  
was limited to one hour's discussion

On motion of Esq. Taylor seconded  
by Esq. Thomas the report of  
the Work House Committee for the  
quarter ending Dec. 31 1891 was  
received and ordered spread of  
record and is as follows,  
To the Hon. County Court  
your Work House Commission  
submit the following report for  
the quarter ending March 31<sup>st</sup> 1892

April Term 1892

We have had during the quarter an average of about one hundred male prisoners & ten female prisoners making total average of 110 prisoners. This force has been divided into two branches one on the North side & the other on the South side of the river.

This consolidation was ordered & effected in the last part of Jan'y. J. W. Dobbs was elected Supt. on Jan'y, 18 & W. Swalker foreman in charge of the North side branch - This consolidation has enabled the Committee to reduce the salary account about three thousand dollars per annum notwithstanding the fact that we now have the City prisoners - The force on the North side has consisted of about 31 men & the following work has been accomplished  
 1 by them Montgomery street  
 1 has been completed, one large stone culvert finished & one heavy fill about 300 ft. long & six ft. high made. This force they moved to the Dallas road & have graded about one & three quarters miles of this road thirty feet wide. This force is now at Saddy working on the Washington road. Before the consolidation a branch of the North side force built about 1/4 quarter of a mile of good road over the Woolan hill & made a considerable fill on the Washington road between the Martin Hamilton pieces - The force on the South side has consisted of the remainder of the prisoners & this force has practically finished the grade of Dadds avenue to the Georgia State line these remaining

April Term 1892

but three or four days work to entirely finish the grade on this avenue. This force has also completed & dressed up the heavy rock cut on Rodds av & have laid heavy rock or Telford base on Rodds Ave from Montgomery Ave to the workhouse near the heavy stone cut above mentioned a distance of about feet very advantageous arrangements have been made for furnishing slag, as a top dressing for this street & your committee believe that they will be able to entirely finish Rodds Ave. in two more months. The total expenses for the quarter were \$10480<sup>25</sup> of this amount \$2452.<sup>10</sup> was expended for 18 additional mules & 9 wagons harness & should be deducted from the total for it is not one of the usual expenses of running the workhouse but is in the nature of a permanent improvement or stock on hand which should be carried from quarter to quarter - The county engineers or Sup't. reports will give the details as to costs of separate departments - details of the work done your commission is very much gratified at the amount of work done & the general arrangement of the present Dept all of which is respectfully submitted

H. Whiteside  
J. H. Progg  
H. S. Wilson  
L. W. Coleman  
M. M. Hope

The report of the standing Comt. on Charitable Appropriations reported as follows,  
For the Honorable County Court  
Hamilton County Term,  
Your committee appointed



at last term to examine into the conditions and methods of the various charitable organizations of the County, beg leave to report:-

First, - That they have visited and inspected the County Poor House, Vine Street Orphan's Home and its branch, the Refuge also Mission Home for fallen women, the Steel's Colored Orphan's Home, and the Society for Prevention of Cruelty to Animals. Your Court recommends that no more allowance be made to this society by the County and that the prosecution of this service be referred to the Police Commission and the County officers which of necessity have the field in hand, and can be more effective than any ordinary special service.

For the associated Charities we think, after a careful examination of its affairs, Eighty five dollars (\$85.<sup>00</sup>) per month fully sufficient to meet its real necessities.

We find the County Poor House well managed and properly conducted. Vine Street Orphan's Home is well managed, the rooms and apartments are exceptionally neat and clean, the books well kept, showing all transactions. The Steel Orphan's Home, the Refuge, and the Home for fallen women were all very well kept and the inmates of all well cared for. We recommend that the Vine Street Home, the Refuge, and the Steel's Home receive the sum of 13<sup>¢</sup> per day for each

inmate in said home under the age of thirteen years, who having been sent to said home under the age of thirteen years, who having been sent to said Home upon the order of the County Judge and said amount to be paid quarterly upon a return of or report certified to by the officers and Superintendent of each Home, showing first, the name of each inmate for whom appropriation is allowed, 2<sup>nd</sup> the age of each inmate, 3<sup>d</sup> day and year when said inmate was first admitted and 4<sup>th</sup> - The total number of days that said inmate has been in the home for the quarter for which report is made. That no child shall become a charge of Hamilton County that was not a citizen thereof and that when the ages are unknown, the County reserve the right to estimate or guess such ages. That it shall be the duty of the Charity Committee to visit at least once each quarter all charity organizations which are receiving aid or support from the County and verify and approve all reports upon which appropriations are asked and upon such approval the County Judge may issue his warrant, said reports to be placed on record.

The Mission Home for fallen women is subject to all the above conditions except that of age and citizenship

Respectfully Submitted

J. J. Bennett  
 A. M. Johnson  
 J. A. Holtzelaw

April Term 1892

Moved by Esq. Hooper that the sum of .12<sup>1</sup>/<sub>2</sub> per. inmate per. day be inserted in the foregoing report in lieu of .13<sup>1</sup>/<sub>2</sub> amendment to motion offered by Esq. Shelton that said amount be reduced to .10<sup>9</sup> per. day - Esq. White moved an amendment to the amendment by laying above motions on the table - motions carried a quorum of Justices present and voting for same

✓ A. M. Johnson Chm. of the Special Comt. on the claim of Neely, Smith & Co for extra work done on the Tennessee River Bridge read their report and on motion disposition of the matter was postponed  
\* until tomorrow.

17th April 1892  
J. H. Messick  
to file

On motion of Esq. Holtzclaw, the Judge was directed to take necessary steps to collect the Books now in the possession of the ex Justices of the Peace furnished them by virtue of their office. -

17th April 1892  
J. H. Messick

✓ On motion the following parties were elected Notary Publics for the time prescribed by law. J. H. Burnett, H. M. Wilson, W. B. Hoodenpyle, Gay Bradt, M. G. S. Roberts, Paul Maanker, Herman Fenger J. S. Betts, W. K. Burton & C. F. Adams.

17th April 1892  
J. H. Messick  
Pat copy

✓ The matter of the James petition in opening a street <sup>in 6th Dist</sup> on motion referred to Patrick Egan Road Comr. for 6th Civil Dist.

April Term 1892

✓ County Supt. Huffaker submitted his report for the quarter ending March 31 1892 which was received and ordered spread of record, and is as follows.

Chattanooga April 4 1892  
To the Hon. County Court  
Gentlemen,

I submit herewith a report of the County Schools for the quarter ending March 31 which is as follows.

During the quarter forty one schools have been in session with a teaching force of sixty six.

The attendance has been larger than for the same period last year which shows a steady growth as the result of an increased interest on the part of patrons.

Thirteen pupils have graduated from the Primary schools and received their certificates which entitles them to admission into the secondary schools under the new school law.

This give us a total of one hundred and twenty graduates to date. We are glad to report that the teachers are taking great interest in the circulating library which gives them access to the best professional books at the nominal cost of \$1- a year.

The library contains about one hundred and fifty books and others will be added soon. Two State and Normal Institutes will be held in Chattanooga, beginning June 13 and continuing two weeks at the expense of the State. Tuition will be free to all and no County appropriation will be needed. The white teachers at their meeting last Saturday voted to supplement their State institute with

April Term 1892

an additional week beginning June 6<sup>th</sup> making in all three weeks - The colored teachers will no doubt take the same step at their meeting April 16.

The schools are now preparing material for another exposition to be held in connection with the State institutes which will be the first joint State Normal Institute and educational exposition ever held in the Volunteer State

We desire to call your careful attention to the annual report which is just from the press

It will be found to contain every detail of the County School work it being by far the best and most complete report ever issued from any County in Tennessee

Respectfully Submitted  
H. D. Huffaker  
Supt.

To the Hon. County Court  
Gentlemen

Your committee composed of the County Superintendent and the Schools directors of the first and the twelfth districts beg leave to make the following report.

At the October term of Court 1891 two petitions came before your honorable body one from the citizens of school district No. 22 known as the Igon or Millsill school district asking that district 22 be re-established as it was prior to an order of the Court transferring a large portion of the territory of said 22

April Term 1892

district to the first district said change having proved detrimental to the interests of the district.

The other petition was from citizens of first and twelfth districts praying for a school district between the towns of Daisy and Soddy.

Your committee was appointed with power to act, and after due consideration having advised with the people interested and given the whole matter a careful and impartial investigation have agreed (1) That the boundary of school district No. 22, be reestablished as follows,

Beginning on Soddy Creek at what is known as the Craighhead Landing thence a direct line to the John Thatcher pond thence a direct line to the old Hunter Ferry road at the George Clift place thence with said old Hunter ferry road to Jas. Gann's thence a direct line to Monroe Mastersons west corner thence with the said division line between the Campbell Gow and Masterson line to Tenn. River thence up said Tenn. River and Soddy Creek to the beginning.

Owing to the fact that to establish a new district between Daisy and Soddy would in our opinion be detrimental to the school interests all parties concerned as it would divide the population and of course shorten the school term and because a number of the petitioners since investigating the matter prefer to let the district remain as it now stands we desire to report that the petition was not granted and that the district remains undivided.

April Term 1892

Respectfully Submitted  
 H D Huffaker Supt  
 P J Broadfield  
 J T Thurman  
 J W Clift  
 W J Williams

On motion of Esq H. J. Springfield seconded by Esq. Hope the following parties were granted relief from poll tax and road work, and Jess Lyle, W. H. Thompson, Bird Gossett, A. B. Rogers, from poll tax, and road work

On motion of Esqs. Hope and Bennett, the petition of jurors both Pettit & Grand asking the Court to allow them at least five days out of each week during their time as jurors, was laid upon the table a quorum of the justices present and voting for the same.

On motion the following were placed in nomination to wait upon the May term of the Circuit Court and upon the Grand Jury, Alf Hartman, J. Heelin, J. B. Manning, J. B. Roseborough, J. A. Hunter. - Alf Hartman having received 20 votes a majority of all votes cast was elected to wait upon the Circuit Court

Alf Hartman  
 J. A. Messick  
 April 10

On motion the Court extended unto Messrs. Williams, Hunt, Sanders, & Evans the privilege of addressing the Court on behalf of an appropriation to the World's Fair, in 1893

April Term 1892

The Court directed a call of the roll on the question of appropriating Twenty Thousand Dollars unto the World's Fair to be held at Chicago in 1893, for the purpose of enabling this County to make an exhibit of its resources, said motion to appropriate lost by the following vote. Ayes, Esqrs. Rogers, HJ Springfield Hipson Jackson Cowart Parker Light Gillespie Wm. Bragg Taylor Johnson Millsaps Lewis Bennett Hobbs Kirk Gray Bolton, Bond Wm Gill, Holtzclaw White Howard Walker Conner A P Ellis Shelton J Ellis, Johnson Ward, (29) Ayes Esqrs. Thomas Coleman, Galagan, Brown, Hope (6)

Approved  
A. White



April Term 1892

State of Tennessee  
Hamilton County <sup>3</sup> Quarterly  
County Court  
met pursuant to adjournment  
at the Court House in Chattanooga  
on this the 5<sup>th</sup> day of April 1892

Present and presiding the Hon.  
H. Whiteside Judge ~~or~~ with the fol-  
lowing Justices associating to wit.  
Esquire Rogers, H. J. Springfield J. J.  
Jackson Hilson Cowart Thompson  
Barker Light Wm. Gillespie, Bragg  
Taylor, P. H. Johnson Champion Millaps  
Lewis Bennett Dobbs, Kirk Thomas  
Bolton Gray Coleman Card Mc Gill  
Shelton Walker, Brown Combs,  
A. P. Ellis, Shelton S. J. Ellis J. W. Gillespie  
A. M. Johnson Ward Hope

Minutes of yesterday Monday  
April 4<sup>th</sup> 1892 read and minor  
corrections made.

✓ On motion of Esq. Bennett & Hope  
the a Committee of three was ap-  
pointed to assign members of the  
Court their desks & slots.

✓ On motion the following were  
elected Notary Publics,  
R. N. Phillips  
W. B. Garvin  
A. W. Chubbless  
Fred S. Johnston  
W. W. Milan  
Geo. C. Tucker

✓ On motion of Esq. H. J. Springfield  
the Court granted permission to  
Keely Smith & Co to withdraw  
their claim against the County  
for extra work done on the Tennessee

At Test  
april 1892

April Term 1892

River Bridge.

A quorum of the Justices present & voting for same.

On motion of Judge Whiteside the report of the Court on the claim of Beely Smith & Co was received.

Judge Whiteside as Chairman of the Workhouse Commission presented the following Resolution - which was adopted.

Be it resolved that the Work House Commission be directed to continue the consolidation of its forces in two branches & to continue the work as heretofore ordered by the Court & in addition that they be directed to at as early a time as is practical build the extension of the St Elmo road to the Georgia State line a distance of about one and one half miles & build a good road from the base to the summit of Walden's Ridge terminating where the present Anderson turnpike reaches the top of the mountain.

Esq Thomas presented the following Resolution

Resolved that the Road Comrs of the 5<sup>th</sup> & 10<sup>th</sup> Dist. to wit C E Stanley & Robt Gillispie be requested & required by the Quarterly County Court of Hamilton County to erect or cause to be provided a substantial water trough at the crossing of Ruohs and McCollie avenues also one at the crossing of Willow Street and McCollie avenues also one at the crossing of Bodd's avenue & McCollie and that the sum of fifty dollars or so much thereof

ISSUED 8 DAY OF APR 1892  
J. H. Messick CLERK  
Workhouse

7 DAY OF APR 1892  
J. H. Messick  
C E Stanley

April Term 1892

as is necessary be appropriated by the Court to pay for the same on motion of Esq. Holbyclaw the above subject matter was referred to the Road Comrs. of the 5<sup>th</sup> & 10<sup>th</sup> Lists

Esq. Thomas presented the following resolution

Resolved that the Quarterly Court hereby appoint the Work House Comrs. Poor House Comrs. and Charity Comrs. a special Committee to investigate and duly consider the propriety of selling or exchanging the present poor house property for a suitable farm near the City convenient to R.R. transportation and if in their judgment it will be the proper thing to do let them proceed at once to take proper action in the premises such as will promptly provide for the proper care of the Poor, the widows and orphans and the young, incorrigible of Hamilton Co.

On motion of Esqs. Bennett & Gillespie the above resolution was referred to said Committees for report to the July next term of this Court.

The petition of citizens of Saddy asking the Court to change the polling place for said town was not acted upon as the Statutes require six months notice to be given prior to an election.

In the matter of holding elections in the manner prescribed by law as per requirements of what is known as the March election law

7<sup>th</sup> & 10<sup>th</sup> Lists  
Work House  
Poor House  
Charity Comrs.

April Term 1892

the securing of places for holding elections and all other requirements was referred to the Commissioners of Registration for Hamilton County.

The conditional right of way as given by Mrs. J. F. Stewart on the Shallow Ford Road near the top of Mission Ridge in the 5 & 6<sup>th</sup> Dist. was on motion of Esq. Bennett Gahagan referred to the Work House Com.

The petition of citizens of Hill City, asking the Court to grant the Telephone Company permission to cross the Tennessee River Bridge without cost or fee of charge, for the present, said petition being numerously signed by residents of Hill City, was presented for consideration Esq. Taylor Gahagan moved to grant permission to cross said Bridge upon the payment of \$50<sup>00</sup> per annum, Esq. Bennett moved to table said motion, motion to table carried on motion of Esq. Bennett the original motion to charge said Company \$50<sup>00</sup> per annum was laid upon the table a quorum of justices present voting as follows -

On motion the bills and accounts against the County for the past quarter were audited and the following ordered paid.

ayes.

Esquires Rogers Jackson, Parker Light Gillespie (un.) Brogg, Bennett Hobbs Kirk Coleman Land, Holtzclaw, White Walker Gillespie Owner of Ellis a P Ellis Hope Ann Johnson Ward (21) Toles Esq. H. J. Springfield Hixson Thompson Cowart Taylor Chapman Millsaps Lewis Thomas

April Term 1892

Gray Bolton Melle JH Springfield  
 Gabagan Brown. (16).

✓ On motion the accounts & bills against the County for the past quarter were taken up and audited & the following ordered paid by unanimous vote of the Court

Inquest on Virgie Edwards  
 W E Gabagan Coroner 5.00  
 R H Hook Juror 50  
 W O Harris " 50  
 Saml Smith " 50  
 W E Williamson " 50  
 W Sanderson " 50  
 H A Amerson " 50  
 R A Baker " 50  
 Julia Edwards wit 50

19<sup>00</sup>

Inquest on Charlie Mathis  
 W E Gabagan Coroner 5.00  
 Goodman P S Juror 50  
 Harper H R " 50  
 Allen A M " 50  
 Weeks C M " 50  
 Buchanan H " 50  
 Wright Lee " 50  
 Burns Tom " 50  
 Taber Martha wit 50  
 Moss Albertiss " 50  
 Martin art. " 50  
 Bell art " 50  
 Badgett Green " 50  
 Billips Ed " 50  
 Patterson Sarah " 50  
 Weaver Eem " 50  
 Seifers Theodore " 50  
 Mandel will " 50

5<sup>00</sup>

3

Inquest on J I Nickerson  
 Gabagan W E Coroner 5.00  
 Goodman P S Juror 50  
 Hulse A F " 50  
 Hodge Ja " 50  
 Marshall C. C. " 50

10<sup>00</sup>

April Term 1892

Travis	WH	Junior	.50
Bowman	CB	"	.50
Keepers	WT	"	.50
Hoods	N	Wit	.50
Roberts	West	"	.50
Foder	JF	"	.50

Inquest on AG Daly			
Gahagan	WR	Crowned	5.00
Thompson	Andy	Junior	.50
Clay	JF	"	.50
Goodman	PS	"	.50
Hale	RF	"	.50
Flowers	JA	"	.50
Clark	Dan	"	.50
Powell	Ben	"	.50
McDonald	Chas	Wit	.50
Shipk	JF	"	.50
Gifford	OV	"	.50
Plumb	WS	"	.50

\$10<sup>50</sup>

Inquest on Jm Tagley			
Gahagan	WR	Crowned	5.00
Goodman	PS	Junior	.50
Hulse	AS	"	.50
Hodge	JA	"	.50
Marshall	EE	"	.50
Keepers	WT	"	.50
Travis	WH	"	.50
Bowman	CB	"	.50
Crow	Pat	Wit	.50
Dougherty	Geo.	"	.50
Broglew	Chas.	"	.50

\$10<sup>00</sup>

Inquest on J R Bolton			
Gahagan	WT	Crowned	5.00
Richardson	Thos	Junior	.50
Campfield	Frank	"	.50
Phillips	Aaron	"	.50
Wilby	EW	"	.50
Choate	B.N.	"	.50
Emery	Nat	"	.50
Gillespie	Lou	"	.50
Emory	Nat	Wit	.50

\$9<sup>00</sup>

April Term 1897

Inquest on Chas. Williams

Gahagan W.L.	Coroner	5.00
Warner J.A.	Jury	50
O'Neill Sewier	"	50
Hunt W.H.	"	50
Hulsey J.G.	"	50
Chadwick J.B.	"	50
Serrard W.O.	"	50
Good Jo	"	50
Wallace Jo	wit	50
Williams Jo.	"	50
Hammett Jo	"	50
Wilson Columbus	"	50
Baker Class	"	50
Guyton W.W.	"	50
Turner B.E.	"	50

\$12<sup>00</sup>

Inquest on Chas. Thomas

Gahagan W.L.	Coroner	5.00
Heston J.C.	Jury	50
Conley C.A.	"	50
Burns Thos	"	50
Carroll Frank	"	50
Sivley Geo	"	50
Porter W. J.	"	50
Whiteside Claude	"	50
Bell R.A.	wit	50
Franko B.R.	"	50
Marsh J.A.	"	50
Simmons Reas	"	50

\$10<sup>00</sup>

Inquest on C. E. Knox

Gahagan W.L.	Coroner	5.00
Heston J.C.	Jury	50
Rhodes P.H.F.	"	50
Brock E.R.	"	50
Frye G.T. Jr	"	50
Washington W.H.	"	50
Wagoner Allen	"	50
Woody Rd	"	50
Knox Emma	wit	50
Knox Andrew	"	50

\$9<sup>50</sup>

Inquest on Wm. Stewart

Gahagan W.L.	Coroner	5.00
Light J.H.	Jury	50

April Term 1892

Woy CW	Junior		50
Light J L	"		50
Sutton JB	"	\$ 8 <sup>50</sup>	50
Cummings JB	"		50
Gillespie L. G.	"		50
Light Saml	"		50
Inquest on Allen McConnell			
Gahagan W L	Coroner		
Humphrey N B	Junior		5.00
Whiteside B J.	"		50
Banks A. S.	"		50
Griggaby E	"	\$ 8 <sup>00</sup>	50
Jones Isaac	"		50
Adair Rd	"		50
Poss C. G.	"		50
Inquest on Arthur Barrett			
Gahagan W K	Coroner		5.00
Boock Da	Junior		50
Schmiseranter Chas	"		50
Flynn Patrick	"		50
Ward Wm	"	\$ 9 <sup>00</sup>	50
Germany Leonard	"		50
Gardner J J	"		50
Griffin J	"		50
Streeter J.	With		50
Inquest on Inf. of Eliz.	Bishop		
Gahagan W K	Coroner		5.00
Nixon E S	Junior		50
Cline E E	"		50
Peardleton J H	"		50
Lutz Harry W	"	\$ 10 <sup>00</sup>	50
Smith A E	"	1	50
Goodman P S	"		50
Wunschow Geo	"		50
Meister Mrs Conrad	With		50
" Conrad	"		50
Bishop Elsbeth	"		50
Inquest on C E Zimmerman			
Gahagan W. L.	Coroner		5.00
Camp Geo	Junior		50
Mitchell S J	"	\$ 10 <sup>00</sup>	50
Dixon Wm	"		50



## April Term 1892

Pickering Just.	Jury	50
Karge Geo	"	50
Heath J <sup>r</sup>	"	50
Colsson C. Z.	"	50
Winsey Mrs. Lou	wit	50
Roberts Dr. G. C.	"	50
Pickering Honk	"	50
Inquest on Gracie Oliver		
Gahagan W. L.	Coroner	5.00
Goodman P. J.	Jury	50
Jones E.	"	50
Boling W. J.	"	50
Moore L. J.	"	50
Irwin W. H.	"	50
Poe W. J.	"	50
Calloway M. T.	"	50
Oliver Mrs.	wit	50
Inquest on Jos Lloyd		
Gahagan W. L.	Coroner	5.00
Weeks C. M.	Jury	50
Rust Wm	"	50
Reese G. G.	"	50
Perry Samuel	"	50
Hallett Wm	"	50
" Jno	"	50
James Phillip	"	50
Lloyd A.	wit	50
Evan Geo	"	50
" Jno	"	50
Dyke Wm	"	50
Alexander Thos	"	50
Lloyd Mrs. Jos.	"	50
Roberts Dr. G. C.	"	50
Inquest on Wm Berry		
Gahagan W. L.	Coroner	5.00
Frank Nathan	Jury	50
Fisher W. H.	"	50
Woods R. D.	"	50
Leatherwood J. H.	"	50
Vollstadt Jno	"	50
Falk Elias	"	50
Toepfel Jno	"	50
Morgan Ja	wit	50

April Term 1892

Deal J L		with	1.50
LeCroy Lizzie		"	.50
Deal Lizzie		"	.50
Inquest on P. K. Gustin			
Gahagan W. L.		Crowned	5.00
Levier O'Neill		Jury	.50
Lattner J. J.		"	.50
Phunt W. S.		"	.50
Cullen P. P.		"	.50
Toepfer J. W.		"	.50
Gillespie L. G.		"	.50
		"	.50
Sherman E. A.		with	.50
Glover Arin		"	.50
Inquest on Geo. Armstrong			
Gahagan W. L.		Crowned	5.00
Goodman P. J.		Jury	.50
Willet Geo		"	.50
Hixon Jas		"	.50
Baker J. J.		"	.50
Lamm W. J.		"	.50
Ethridge T. E.		"	.50
Carroll Frank		"	.50
Bolton J. R.		with	.50
Newman Geo		"	.50
Baker J. J.		"	.50

Jail	Wise Harry Co		
Prescriptions	order of Dr. Phys. Hunt.	\$ 26.25	
Misc	Times Printing Co.	2000 copies of Supt. Hoffman Rpts	160.00
Bridge	Snow J. A.	8 Tubular Lantorns for Bridge	8.00
"	Springfield H. J. H.	5 Gals. oil for Bridge	.75
"	Loomis & Stark Mfg. Co.	220' oak for Bridge	4.50
Po Paupers	Rose Bob	3 Pauper Coffins	7.50
"	Marsh Jas.	1 " "	2.50
"	Rose Geo	2 " "	5.00
"	Sharp L. J. & Co.	1 " "	10.00
County Court	Chattanooga Republican	Tax & Rept. Books	32.25
"	"	Tax notices	6.50
"	News Publishing Co	Adv. tax	8.00
"	Henderson D. P. & Co.	1 Qt. Ink & Books	3.05
"	Cities Furnace Co.	10 Bu. Coal for Sexton	1.50
"	Carter Magill Hardware Co.	Tools & Nails for Sexton	4.35
"	Englehart Jno.	work at Est. House	3.25

## April Term 1892

County Court	Labor Publishing Co	Tax Notice	6.50
"	Press Publ. Co	Sealed Bids	9.60
"	Morrison Lumber Co.	Repairs fair fence	1.05
"	Silva & Abbott	Pitchers & Trubbers	1.25
"	Know J. A.	Brooms for Ct.	6.10
"	MacGowan & Cooke	Books for offices	259.90
"	"	for County Records	
"	Lane Kuster & Chauncey	Stationery for Dept schools	9.00
"	Chatta Gas Light Co	Coke for Boilers	346.50
"	Loomis & Hart Mfg. Co.	Sawdust for Ct.	.50

" The Bill of County atty. W. H. Witt for \$70.<sup>00</sup> was on motion audited as follows, the item of \$50.<sup>00</sup> for opinion of liability of County in transfer of prisoners to County, was reduced to \$25.<sup>00</sup> making the total for bill \$45.<sup>00</sup>

Disallowed & referred to Jail Court.

The following bills were on motion referred to the <sup>County Judge</sup> Jail Committee for investigation and approval, if found correct, paid.

W. A. McQuade	Plumbing	6.75
E. C. Atkins	Jail work	12.75
J. G. Swiehl	Glass & Jail	22.45
J. J. Wilson		.50
Loomis & Hart Mfg. Co	Lumber	3.84
Coller Bros & Murphy	Plumbing	31.45
Ischopik B. Co	"	1.75
Simpson Bros	Clothes.	53.25
Wileon Williams	Plumbing	41.30

The following bills were audited and referred to County Judge to investigate and if found correct to pay same.

Bill of Cost Inquisition of Linney  
 A. P. Ellis  
 Dr. Hunt J.P. Phy.  
 Theo. Hardwick  
 Dock Mitchell  
 Tom Russell  
 Transportation  
 A. K. Eldridge

April Term 1892

Inquisition of Tunaey Mary Siler  
 a P Ellis JP  
 G M Hunt Physo.  
 W J Holt off  
 Tho. Smith wit  
 Addie Stephens "  
 Allen King "  
 Inquisition of Tunaey Sol Barnhill  
 Ellis a P JP  
 Hunt G M Physo  
 Stephenson J. off  
 Hight Ben wit  
 Rodgers Sol "  
 Inquisition of Tunaey Addie Davis  
 Ellis a P JP  
 M Reynolds H T Physo  
 Roseborough J B off  
 Jones Wash wit  
 Sharp Andrew "  
 Fletcher Eliza "  
 Montgomery Pink "  
 Inquisition of Tunaey Jno. Boyd  
 Ellis A. P. JP  
 Kirklin E. off  
 Hunt D. M. Physo.  
 Donaldson J. B. wit  
 Hight Amos "  
 Wallace Wm. "  
 News Publishing Co. Adv.  
 O'Connell & Rogers Piping &c  
 Faidley A. B. & Co Coal for Boilers  
 Atkins E. C. & Co  
 Hallett Wm. 1 Pauper Coffin

Pending the auditing of bills it was moved that bills not properly endorsed by competent authority or the approval of authorized committees be held over for audit, & proper approval - motion carried.

Inquisition

The bill of the Chatta Electric Light Co. for lights at Court House Jail & Bridge was referred to a Special Court, consisting of Esqrs. the P. Judge & Esqrs. H J Springfield Parker and Johnson

April Term 1892

Brown, to audit said bill and report to the next term of this Court a contract for lights for County. Motion carried.

On motion of Esq. Hope the telephones in the office of the County Judge, Clerk Register, Circuit Court Clerk, Justice's Clerk, Master & Sheriff's office the cost of same be shared equally by the County and the officers above named.

On motion of Esq. A. M. Johnson the bill of the Chattanooga Times for \$160<sup>00</sup> for 2000 pamphlets of Co. Supt. of schools Struffaker was after discussion ordered paid by the following vote. Ayes, Esqrs. Rogers, Hinson Jackson Thompson Cowart Parker Light Gillespie Bragg Taylor Johnson Champion, Millsaps Lewis Bennett, Hobbs Thomas Kirk Gray Bolton Coleman Card Mc Gill H Springfield Gahagan White Walker Jr Gillespie Cowart Brown A P Ellis Shelton, Hope Johnson nward (28) Noes Esq's H J Springfield Bragg Taylor Thomas McSill Holtzclaw Brown & Ellis (18)

On motion the sum of Ten thousand dollars or so much thereof as may be found necessary be appropriated for the use of the workhouse Department for the ensuing quarter, by the following vote. Ayes, Rogers H J Springfield Hinson Jackson Thompson Cowart Parker Light W Gillespie Bragg Taylor Champion P. H. Johnson Millsaps Lewis Bennett Hobbs Kirk Thomas Bolton Coleman Gray Card H Springfield McSill Walker Jr Gillespie Brown Cowart A P Ellis Shelton & J Ellis Johnson

April Term 1892

ward nos, Hope (1)

Moved by Esq Hope seconded by Esq Thomas that the workhouse Commission preceding the present Commission and the present Commission be paid at the rate of \$100<sup>00</sup> per annum to members of Commission and \$200<sup>00</sup> per annum to the secretary of each Commission. Esq Holtzclaw moved to divide the proposition so as to pay the present Com. and vote separately on the preceding Com. Esq ~~JH Springfield~~ <sup>motion of Hope</sup> moved to take amendment of Esq Holtzclaw which <sup>was</sup> ~~was~~ <sup>was</sup> considered <sup>lost</sup> original motion of Esq Hope carried by the following vote. Ayes Esq's Jackson Parker Light Taylor Champion Millsaps Lewis Bennett

Moved by Esq Hope seconded by Esq Thomas that the workhouse Commission preceding the present Commission and the present Com. be paid at the rate of \$100<sup>00</sup> per annum to members of Commission and \$200<sup>00</sup> per annum to the secretary of each Commission Esq Parker moved to table above motion, to table lost by the following vote, ayes Esq's Jackson Parker Light Taylor Champion Millsaps Lewis Bennett Bolton Holtzclaw A P Ellis D J Ellis (12) Niles J C Rogers Cowart Wm Sillespie Bragg Hobbs Thomas Kirk Gray Coleman Card M D Sill JH Springfield White Walker J W Sillespie Brown Shelton Hope, and Johnson ward (21). Esq Holtzclaw moved to vote separately for each commission's pay Esq JH Springfield moved to table said motion which carried and the original motion of Esq Hope being put, <sup>passed</sup> was carried a yeoman

April Term 1892

of the Court present and voting for same.

✓ On motion the sum of Eighteen Hundred Dollars was appropriated unto W.R. Hall assessor for Hamilton County Term on account of assessment for 1892, by the following vote: Ayes, Esq. Rogers of Springfield Jackson Wilson Cowart Thompson Parker Lightson, Gillespie Bragg Taylor Champion Johnson Millsaps Lewis Bennett Dobb Kiss Thomas Bolton Gray Coleman Ford Melzie Springfield Walker Jewell Leslie Brown Combs a P Ellis Wm Shelton a P of Ellis Hope Johnson nward ( 1 noes, none

8  
 W.R. Hall  
 Assessor  
 of  
 Hamilton  
 County  
 Term

Co, attorney De Witt presented a petition asking that the compromise effected between himself and Jos. Ruoh's atty's relative to the payment of Mr. Ruoh's taxes be made a matter of record - granted.

Approved  
 J. Melzie  
 County Judge

April Term 1892

State of Tennessee  
Hamilton County <sup>3</sup> Quarterly Court met  
pursuant to adjournment on this the 6<sup>th</sup> day of April 1892

Present and presiding the Hon. W. Whiteside  
Judge

With the following Justices associating  
to wit Esq Rogers H Springfield Hixson  
Jackson Cowart Thompson Parker  
Light corn Gillespie Taylor Bragg Johnson  
Champion Millsaps Lewis Bennett Dobbs  
Kirk Thomas Bolton Gray Cord Cole  
H Springfield McGill Walker Jr  
Gillespie Brown Conner A P Ellis  
Shelton S J Ellis Hope Johnsoneward.

Minutes of yesterday read and approved

✓ Moved by Esq Coleman seconded  
by Esq Shelton that the court  
reconsider its action of yesterday  
relative to the Telephone Company  
crossing the Tennessee River Bridge  
Esq Bennett moved to table above  
motion, motion to table lost by the  
following vote, Ayes, Esq. Bragg, Bennett,  
Holtzclaw, Howard, J W Gillespie A. P.  
Ellis Hope + Johnson ay (8) Noes,  
Esq. Rogers H Springfield Hixson Jackson  
Cowart Thompson Parker Light Taylor  
Champion Millsaps Lewis, Dobbs Thomas  
Kirk Gray Bolton Coleman Card  
McGill H Springfield Gabogon, White  
Walker Conner Brown Shelton (26)  
Esq. H J Springfield moved to grant  
the original petition which was  
presented the yesterday April 5 '92 by  
the citizens of Hill City asking that  
the Telephone Company be allowed  
to stretch its wires across the  
Tennessee River Bridge free of  
charge for one year, Esq white  
announced by moving to grant the  
telephone company the privilege

1892  
S. P. COLEMAN  
H. W. HIXSON  
to a  
G. H. HIXSON



April Term 1892

provided the company furnish each office in the Court House, Jail, workhouse, Hospital, Poorhouse free of charge. Esq. H. J. Springfield moved to table motion as amended by Esq. White, which was tabled by the following vote, (Ayes) Esq's Rogers H. J. Springfield, Jackson Thompson, Cowart Taylor Millsaps Lewis, Thomas, Gray Bolton Coleman Cord Messie H. J. Springfield Gabagan Walker Conner Brown Shelton (20) Nays Esq's Hixson Light, Bragg Champion Bennett, Dobbs, Kirk Holtzclaw, White Howard Jussilespie a. P. Ellis Hope Johnson a.m. (16) Esq Gabagan moved an amendment to the amendment that a Committee of 5 with Judge Whiteside ex officio member be appointed with power to act in the matter of Telephone wires crossing the Bridge, Esq. H. J. Springfield moved to table the amendment of Esq Gabagan motion to table lost by the following vote, ayes, H. J. Springfield Thompson Cowart Jackson Taylor Millsaps Lewis Thomas Gray Bolton Cord Coleman, Messie H. J. Springfield Shelton (11) Nays Hixson Jackson Light Bragg Taylor Champion Bennett, Dobbs Kirk Bolton Cord Gabagan, Holtzclaw White Howard Walker Jussilespie Conner Brown a. P. Ellis Hope Johnson. (73) Esq H. J. Springfield offered a resolution & moved that it be made an amendment to Esq. Gabagan's amendment. That the Committee be directed to inquire into the question, by what right the Telephone company occupy the County roads and report what the company should charge for their use pending discussion the the original question.

## April Term 1892

as amended by Esq Gabagan carried a quorum being present and voting for same whereupon the Judge appointed the following Committee, Esq's <sup>at</sup> Gabagan Bennett, <sup>Jr</sup> Light <sup>with</sup> Ward J. B. Thompson and <sup>Judge</sup> Whiteside Ex officio -

✓ On motion Esq. Springfield the matter of County taxes on Land Companies their representatives of said Companies were granted 5 minutes talk, R. M. Barton Jr & H. C. Beese addressed the Court, on motion of Esq. Holtzman moved to suspend the collection of the tax and also action on the petition until the next term of Court in order to give time for investigation, motion carried.

✓ On motion of Esq Bennett the report of the Jail Committee was received and ordered spread of record and is as follows.

Your Jail Committee beg leave to make the following report

No. of prisoners confined in County Jail during the quarter	on the	
Felony Docket		134
do. on the Misdemeanor Docket		324
Total		<u>458</u>

No. discharged during the quarter		391
leaving on 1 <sup>st</sup> April 1892 in Jail		<u>67</u>

We find the Jail in very good condition and the prisoners in very good health and cared for as well as can be under such circumstances.

The following are the bills for the first qr. 1892

Wilcox & Williams Plumbing	\$ 20.65
Lechopit Blackburn to fixtures	1.75
	<u>\$ 22.40</u>

C. Howard  
C. Kirk  
P. H. Johnson

April Term 1892

✓ J. B. Thompson w<sup>th</sup> converse m<sup>th</sup> ward the special Committee to report what would be an equitable privilege tax on the Chatahooga north side Street Railway for crossing the bridge reported as follows

To the Honorable County Court,  
Your committee appointed at the last term of the County Court to report what would be an equitable compensation to be charged street cars for the use of the street car tracks on the County Bridge recommended that the same be fixed at Five Hundred Dollars per annum for the year 1892

J. B. Thompson  
m<sup>th</sup> ward

Esq Thompson moved the adoption of the Report, Esq Hope moved to amend the report by making the tax \$750<sup>00</sup> per annum, Esq Bennett moved to amend the amendment by making the tax \$1000<sup>00</sup> per annum as now existing Esq Springfield moved to table the amendments, which was done by the following vote, ayes, Esq's H. J. Springfield, H. J. Thompson, Cowart, Light, Millsaps, Lewis, Dobbs, Thomas, Gray, Bolton, Coleman, McSill, H. Springfield, Gahagan, White, J. W. Sillespie, Courser, Brown, A. P. Ellis, Shelton (21) Noes Esq's Jackson, Bragg, Taylor, Champion, Bennett, Kisse, Walker, Hope, Johnson (9) Report of Committee adopted by the following vote ayes Esq's Rogers, H. J. Springfield, H. J. Thompson, Jackson, Thompson, Cowart, Light, Taylor, Champion, Millsaps, Lewis, Dobbs, Thomas, Kisse, Gray, Coleman, Card, McSill, H. Springfield, Gahagan, J. W. White, Sillespie, Courser, Brown, A. P. Ellis, Shelton, Ellis (25) Noes



April Term 1892

Remaining at close of quarter	67
Expenses Posthouse	\$ 1919.72
OSR	923.81
Total expenses for Qr.	<u>2843.53</u>
Credit	575.00
	<u>\$ 2268.53</u>

Respectfully Submitted  
 Wm. Shelton  
 W H Card  
 J W White

Esq Gillespie offered the following resolution Whereas some time ago the City Electric Street Railway Company made a proposition to this Court to remove their tracks from McCallie Avenue provided the Court would give them a short time in which to make the necessary arrangements and Whereas, The operation of their cars on said Avenue along the high fill near the railroad crossing renders it hazardous and dangerous to the travelling public; therefore, Resolved, That said Railway Company be and they are hereby directed to remove their tracks from said public thoroughfare at the earliest date practicable, the public welfare requiring it, Esq Gillespie moved the adoption of the Resolution, Esq. Dobbs moved to table motion to adopt motion to table lost by the following vote. Ayes Esq. Light Taylor Bennett Dobbs Kins Holtzman White Brown A. P. Ellis (9) Noes, Esq's Rogers H Springfield Hub Jackson, Thompson Cowart Bragg Champion Lewis Thomas Gray Coleman Card Nelsill J H Springfield Walker Gillespie Courne Shelton W J. Ellis Hope and Johnson (22) Esq a. m. Johnson moved to amend the motion to adopt the

ISSUED 8 MAR 1892  
 W. H. Card  
 CLERK

April Term 1892

Resolution by referring the matter to a committee of five of which Esq Jusilliespie be made Chairman, motion as amended carried a quorum of the justices present and voting for same, whereupon the judge announced the following Court, Esq. Jusilliespie Am. Johnson, Jesse M. Brown, Thos. Cowart & D. J. Ellis -

J. B. Roseborough and J. J. Hellin were placed in nomination to wait on the Grand Jury Roseborough having received 18 votes a majority of all votes cast was declared elected.

On motion of Esq White the petition of Hiram Tyner to be relieved from paying poll tax on account of disability was referred to the County Judge with power to act.

Esq. H. Springfield moved to propose the the venire for the coming term of the Circuit Court which convened in May 1892. Following is the venire selected

- Dist # 1 Samuel Hughes
- " 2 A. J. Thomas
- " 3 Wm. England
- " 4 James Boydston
- " 5 James Mullin
- " 6 Miles Anderson
- " 7 L. M. Milliken
- " 8 W. A. Posey
- " 9 Jno. Roberts Sr.
- " 10 G. J. Grant
- " 11 Peter Bolton
- " 12 C. P. Card
- " 13 Henry Hickman
- " 15 T. S. Lowe
- " 16 Henry Estell
- " 17 Jno. Reynolds
- " 18 Wm. Lightfoot
- " 19 F. H. Caldwell
- " 20 J. N. Hardaway

- Dist. No. 14, City of Chatta.
- Ward No. 1 James Hunt
- 2 D. Goforth
- 3 Henry Strelitz
- 4 R. A. Sloan
- 5 J. W. Brown
- 6 R. T. Engledow

ISSUED 8 DAY OF APR 1892  
J. W. Messick  
to Roseborough

ISSUED 8 DAY OF APR 1892  
J. W. Messick  
to J. J. Hellin

ISSUED 8 DAY OF APR 1892  
J. W. Messick  
to Sheriff

April Term 1892

At 8 o'clock  
 to Justice  
 10:30

Esq H. J. Springfield moved that the petition of the citizens of the 12 Dist. to move the voting place from Esq W. H. Card's store to the postoffice at Soddy, carried

Esq. Holtzclaw moved the payment of the following bills.

Inquest of Sweeney on T. Lantford		
Thos. Cowart	J.P.	5.00
Jno Roseboro	Off	3.00
G M Hunt M.D.		2.00
GW Underwood	wit	.50
		\$ 10.50

Republican Job Printing Co.		
Prts. Rpt. Work House Rpts.		\$ 46.20
Chattanooga Times adv.		5.25
Times Printing Co. Books &c		73.30

Esq Holtzclaw addressed the Court in the matter of Justices removing offices from one District to another. Esq H. J. Springfield made point of order no quorum present, point of order sustained, Court adjourned until the first Monday in July 1892

State of Tennessee }  
 Hamilton County } Hamilton County  
 Whiteside County }  
 To Hon. Hugh  
 Judge of Hamilton  
 County-

Dear Sir, Your auditing & Examining Committee for said County asks to file with your Honor the following for the quarter ending 31<sup>st</sup> March 1892 -

after examining the report of J B Rogow C. M. for said quarter thoroughly we stamped & approved the same having found it absolutely correct in every respect. We then called on the Circuit Clerk R. B.

May Term 1892

Henderson, no report could be found, there was a sharp controversy between the circuit & the County Clerk as to the whereabouts of the Missionary report, and after some delay we proceeded to check his dockets his report books where he copies his reports before filing them - This was necessary as the Circuit Court was in session & he & his deputies were so much engaged with daily business of an urgent character that a second report could not be made - The copy of the report was correct, except certain commissions & which were fully noted in our minute book fully set out in this report with a distinct & positive agreement with said Clerk Henderson that these matters will be formally reported in the next quarterly report & fully paid along with other items in the next report - The errors & exceptions are as follows to wit: Civil Docket I page 417 County tax 2<sup>50</sup> State H. page 305, 75<sup>00</sup> State I' 668 - 5<sup>00</sup> & in same case fine 75<sup>00</sup> State I' page 579 75<sup>00</sup> State J' page 413 - 5<sup>00</sup> making total of 47<sup>50</sup>

We examined checked & approved Messick's reports for the months Jan'y, Feb'y - March 1892 making up the full quarter ending March 31<sup>st</sup> 1892, with the following exceptions which were noted & fully set out in our minute book. The errors & exceptions are as follows to wit: In Jan'y report he shows \$21.<sup>00</sup> collected from Sw. Clinton which amount should have been 7<sup>50</sup> Privilege tax collected from J. Long 2<sup>25</sup> should have been 2<sup>50</sup> In March report 5<sup>00</sup> privilege N. Dietzen & Bro collected & not reported in same reports 5<sup>00</sup> privilege from May E. Roach not reported, - In Jan'y report for Tippler's 50<sup>00</sup> collected from Mattie Schultze not reported, & March report Tippler's 50<sup>00</sup> collected not reported. These items of figures show errors for against the Clerk all of which will be corrected & paid in next report, & all



May Term 1892

other respects the report was found correct & entirely satisfactory, besides it is the largest & most valuable report ever made & settled by any C. P. Clerk so far as the Chairman of our Committee, & he has been such for a series of years - all of which is respectfully submitted for your official consideration & approval.

J. W. Leigh } Ex. & Aud  
 Thos. R. Sargent } Court.  
 J. C. Mc Ghee } Hamilton Co. Term.

Sworn to & subscribed  
 before me this May 16  
 1892 Thomas Stewart J. P.

N. B. The report of R. B. Henderson has been found to correspond with the copy of report found to correspond.

July Term 1892

State of Tennessee  
Hamilton County <sup>3</sup>/<sub>3</sub> At a Quarterly Term  
of the County Court be-  
gan and held at the Court House in Chatta-  
nooga in the City of Chattanooga on this the 1<sup>st</sup>  
Monday and 4<sup>th</sup> day of July 1892

Present and presiding the Hon.  
H. Whiteside Judge with the following  
Justices associating to wit- Esquires, Rogers,  
H. J. Springfield, J. J. Jackson, H. G. Hixson, J. B.  
Thompson, J. H. Cowart, J. H. Light Allen Park  
J. H. Bragg C. B. Champion P. H. Johnson, J. N.  
Nillsaps, J. J. Bennett, J. W. Hobbs, B. R. Thomas  
C. C. Kirk J. D. Gray Peter Bolton, J. W. Coleman  
W. H. Cardwell M. G. Gill J. H. Springfield A. J.  
Gahagan, J. W. White J. W. Gillespie J. C. Brown  
J. M. Brown A. P. Ellis Wm Shelton S. J. Ellis  
A. M. Johnson M. H. Ward -

Minutes of April 6<sup>th</sup> 1892 read & approved.

Judge Whiteside presented his report for the  
Quarter ending June 30 1892 and on mo-  
tion was referred to the Finance Court  
to audit and report upon.

On motion of Esq Gahagan the fol-  
lowing Bills were audited and ordered  
paid

Request Sumary on Michael Black	
A. A. Stone J.P.	4.50
J. J. Gaston Phy.	2.00
Request on Amanda Nelson Sumarie	
A. A. Stone J.P.	5.35
J. J. Gaston Phys.	2.00
Rev Jones wit	.50
Request on Geo. Thomas Sumarie	<del>5.35</del>
J. J. Gaston	2.00
A. A. Stone J.P.	5.35
Request on J. White Sumarie	
A. A. Stone J.P.	5.60
J. J. Gaston Phys	2.00
E. C. Anderson M.D.	2.00

## July Term 1897

Inquest on Thos B. Pike			
A. A. Strong JP			4.50
J. T. Gaston Phys			2.00
Inquest on Lawrence Brock			
P. Bolton JP act. coroner			5.00
Thompson Est const.			6.00
Gothard Dock	wit		.50
Shipley Ct	"		.50
Griffiths DR	"		.50
Inquest on Blanche Barr			
Gahagan W L	cor.		5.00
Kindrick JP	juror		.50
Allen J Hayes	"		.50
Mc Nulty PC	"		.50
Breedlove JH	"		.50
Dodds aj	"		.50
Gillespie JW	wit		.50
Mathis J M	"		.50
Patten Geo	wit		.50

Inquest on W. Sanders			
Gahagan W L	cor		5.00
Kindrick JP	juror		.50
Allen J Hayes	"		.50
Mc Nulty PC	"		.50
Breedlove JH	"		.50
Dodds aj	"		.50
Gillespie JW	"		.50
Mathis J M	"		.50
Patten Geo	wit		.50

Inquest on Bennie Cheney			
Gahagan W L	cor		5.00
Kindrick JP	juror		.50
Allen J Hayes	"		.50
Mc Nulty PC	"		.50
Breedlove JH	"		.50
Dodds aj	"		.50
Gillespie JW	"		.50
Mathis J M	"		.50
Patten Geo	wit		.50

## Inquest on A. Buel

Gahagan W. L.	cor		5.00
Cleveland Geo	juror		.50

July Term 1892

Stanfield	EB	junor	✓
Damon	WH	"	✓
Usrey	JE	"	✓
Middle	ju	"	✓
Wilhoite	JB	"	✓
Marion	AW	"	✓
Buel	Rudolph	wit	✓
Bush	ac	"	✓

Inquest on Mollie Thomas

Gahagan	WT	Col	5.00
Garrin	Dan	junor	✓
Pol	ju	"	✓
Chitwood	JE	"	✓
austin	BW	"	✓
Roach	ju	"	✓
Sparks	a	"	✓
Perry	EB	"	✓
Dacus	mr. JE	wit	✓
"	ju	"	✓
Thomas	"	"	✓
avery	BE	"	✓

Inquest on John Majors

Gahagan	WT	Col.	5.00
Huffaker	EL	junor	✓
Smith	HK	"	✓
Carroll	Frank	"	✓
Martin	jas. a.	"	✓
Nyers	CH	"	✓
Attaway	ju	"	✓
Holland	a E	"	✓
Hunt	J M	wit	✓
Majors	CH	"	✓
"	ju.	"	✓

Inquest on Wm Coates

Gahagan	WT	Col.	5.00
Van Arsdale	@ L	"	✓
Sumham	JD	"	✓
Goodman	PS	"	✓
Corroll	Frank	"	✓
Humphrey	N B	"	✓
Hill	Dred	"	✓
Timberlake	C. M.	"	✓
abbott	ju	"	✓
wells	@	"	✓
Darguham	C. a.	"	✓
Bess	w.	"	✓

July Term 1892

Inquest on Hill Arnold

Gahagan W L	Cornet	5.00
My Geo J Jr	juror	1.00
Masters G W	"	1.00
Brown H A	"	1.00
walker A B	"	1.00
Jordan M J	"	1.00
White Chas.	"	1.00
walker John	"	1.00
Stevens Bud	wit	1.00

Inquest on H C Jackson

Gahagan W L	Cornet	
Sewent J J	juror	5.00
Hill J W	"	1.00
Quintell C. E.	"	1.00
Nicklin J B	"	1.00
St. George J. A.	"	1.00
Bess Wilshire	"	1.00
Gillespie L. B.	"	1.00
Jord Fannie	wit	1.00
Berry Stella	"	1.00

Inquest on Owen Snow

Gahagan W L	Cornet	5.00
Humphrey A B	juror	1.00
Mulligan J A	"	1.00
Artel J J	"	1.00
Hasselt Chas	"	1.00
Arnold A.	"	1.00
Hix W D	"	1.00
Cleveland Geo	"	1.00
Jerguson Sam	wit	1.00
Rhodes B. L.	"	1.00
Dixon W M	"	1.00

Inquest on unknown

Gahagan W L	Cor	5.00
Gardner Mel	juror	1.00
Smith E	"	1.00
Craig J. G.	"	1.00
Carr J. J.	"	1.00
Ber Wilshire	"	1.00
Edwards C W	"	1.00
Sammons A. W	"	1.00

July Term 1892

Inquest on B. Milled

Gahagan	W L	Coroner	5.00
Bookh	Rd L	Juror	1.00
Cassidy	Isaac	"	1.00
Moore	Sam	"	1.00
Mitchell	J B	"	1.00
May	Henry	"	1.00
Attaway	W W	"	1.00
Black	D B	"	1.00
Stokes	W W	wit	1.00
Lunkias	Correllia	"	1.00

Inquest on H C Dlagg

Gahagan	W L	Cor.	5.00
Corroll	Frank	Juror	1.00
Cox	Tom	"	1.00
Goodman	P S	"	1.00
Gardner	mel	"	1.00
Stewart	J B	"	1.00
Clark	J L	"	1.00
Rockfield	V S	"	1.00
Stanfield	J B	wit	1.00
Burkham	J O	"	1.00
Johnson	J J	"	1.00
Boyle	alr	"	1.00
Hood	Henry	"	1.00

Inquest on J W Pickens

Gahagan	W L	Cor.	5.00
Goodman	P S	Juror	1.00
Corroll	Frank	"	1.00
Whiteside	B S	"	1.00
Lucas	W J	"	1.00
Anderson	J W	"	1.00
Gardner	melin	"	1.00
Van assdal	C L	wit	1.00
Sillard	Jus	"	1.00

On motion of Esq Gahagan seconded by Esq H J Springfield the Bills of County attorney DeWitt was referred to the County Judge and Finance Court. to audit & with power to act in the premises. in future on all Bills of said atty.

ISSUED DAY OF July 1892  
 J. W. Milled  
 CLERK.

July Term 1892

On motion of Esq. Card the bill of J. H. Scott for 8 Paper Coffins @ \$2<sup>50</sup> each amounting to \$20<sup>00</sup> was ordered paid.

The bill of the Chattahoochee Times for \$59<sup>00</sup> for advertisement for bids for Poor House Farm was referred to the Special Committee on purchase of Poor House Farm. with power to act.

Order on Co. Prtg.

On motion of H. J. Springfield recorded by Esq. Bennett the County Judge <sup>Chairman</sup> & Finance Court. were ordered to in future make contracts for all Books, Printing and Advertisements for the County use.

On motion the Bill of Potter & Murphy for Plumbing and Hoses for \$175<sup>50</sup> was referred to the Co. Judge and the Court on Court House Improvement to audit and pay if found correct.

Moved by Esq. Millsaps seconded by Esq. Card that the sum of \$25<sup>00</sup> be appropriated to ferry Cunningham to reimburse him for his keep <sup>care</sup> of Lewis Cave and indigent person unable to be transported to the County Infirmary said sum being for 5 mo's & 8 days keep & that the further sum of \$2<sup>50</sup> for Coffin furnished by J. A. Hendon be appropriated. Motion carried.

On motion the following bills were audited and ordered paid by the following vote. ayes, Esq. Rogers H. J. Springfield Hilson Jackson Thompson Cowart Parker Light Bragg, Champion, Millsaps, Bennett, Dobbs, Clerk, Thomas.

ISSUED 7 JULY 1892  
7 JULY 1892  
8 JULY 1892  
Millsaps  
Bennett  
Card  
Henderson  
Hilson  
Jackson  
Rogers  
Thompson  
Cowart  
Parker  
Light  
Bragg  
Champion  
Millsaps  
Bennett  
Dobbs  
Clerk  
Thomas

# July Term 1892

	Kirk, Gray Bolton Coleman Card Masill	
	H Springfield Sabagan White, Corner, Brown	
	Ellis Shelton Ellis Johnson ward.	
{	Poor and Pauper	Elijah Roberts 1 Parper Coffin 2.50
	Chapman Harry E. 1 " " 2.50	
	Sharp S J & Co 1 " " 2.50	
	Manes E. 1 " " 2.50	
	Carter Magill Hardware Co 4 " " 10.00 Rope for Sexton .40	
Bridge	Holgate & Palmer Oil for Bridge 6.20	
Co Ct	Fischer Jos. 9.80	
Co Ct	Coleman Jno. See for Art House to July 1/92 5.10	
	Rogers H. J. Rec. for Indexing 11 Bks. & Deed <sup>55<sup>25</sup></sup> <sup>12<sup>25</sup></sup> 56.75	
	Chatta Gas Light Co. 27.80	
Fair	Wilson T. J. Plumbing 17.30	
Co Ct.	Woodworth J. H. Hardware 3.25	
	Deardorff J. M. Son Envelopes 9.00	
	Frischmehl Glass 6.00	
	Snow J. W. Duster & 3.35	
	Gibson Gorman & Co. nases 5.33	
	James Printing Co.	
	7 Records 120.50	}
	1 " 18.	
	1 800 p- Record Socket 22.	
	Registration Items 224.	
	Sockets & Records for May Term 133.50	
	Bd. of Equal 16.05	
	Total <u>\$534.05</u>	\$534.05
	MacGowan & Cooke	
	2 Books rep. 3.00	
	7 " 104.75	
	4 " 55.50	
	5 " 90.50	
	1 " 8.25	
	Bks. for Charity Court. 4.00	\$266.05

Approved  
*A. Whitworth*  
 County Judge



July Term 1892

State of Tennessee  
Hamilton County } Quarterly Court  
met pursuant

to adjournment at the Court House in  
Chattanooga on this the 5<sup>th</sup> July 1892

Present and presiding the  
Hon<sup>ble</sup> Whiteside Judge and with the fol-  
lowing Justices associating to wit Esquires  
J. Rogers S. G. Springfield Hixson Jackson,  
Thompson Cowart Parker Light row,  
Gillespie, Bragg Taylor P. H. Johnson Champion  
Millsaps Bennett Dobbs Kirk Gray  
Thomas, Bolton McGee J. Springfield,  
Coleman Card Gahagan Holtzman,  
White Howard Walker J. Gillespie Courser  
Brown, A. Ellis, Shelton S. Ellis,  
Hope and Johnson & Ward

Minutes of yesterday July 4<sup>th</sup> 1892 read  
and approved.

Not Pub.

On motion the following were  
elected Notary Publics, a quorum  
of the Court present and voting for same.  
E. Y. Chapin, J. S. Porter, Row. Cook  
J. G. Burge, Jas. A. Sellegree, Emile  
Wassman, W. B. Hughes & R. M. Chambliss.

On motion of Esq. White the petition  
of Eagle Star Lodge No. 1777 & Kenophon  
Lodge No. 1995 G. U. O. of O. F. to be released  
from taxes on their property on the  
South west corner of S & East 9<sup>th</sup> sts. was  
referred to the Finance Court. with  
power to act.

W. H. C. A. P. H.

On motion of Esq. White seconded by  
Esq. Gray the report of the workhouse Commission  
for the quarter ending June 30 1892 was re-  
ceived and ordered spread of record and is  
as follows.

To the Hon. County Court.  
Yours workhouse

W. H. C. A. P. H. & Messrs. ...

July Term 1892

Commission submit the following report for the quarter ending June 30, 1892

We have had during the quarter an average of (118) one hundred & eighteen prisoners - the cost of feeding the prisoners has been 13 1/2 cents each per day - the cost for feeding the guards & other employees has 18 1/3 cents each per day.

The cost for feeding the stock has been 22 1/2 cents per day each. The total expenses for the quarter have been \$7578.00. During this quarter about six hundred dollars has been expended in permanent improvements on the work houses but no credit is taken for this nor for any of the supplies we now have on hand.

The working forces have been divided into two branches one on the north side of the River located at Saddy - This force has graded 3 7/8 miles of road which leaves only about 1/4 of a mile to complete grade to Daisy where it connects with the work already done on the Washington road.

The force at Headquarters or on the South side of the River have graded 1/8 of a mile on Alabama Avenue in St. Elms & 3/8 of a mile on Slodds Avenue which completed to grade of Slodds Avenue to the Georgia State line & this force has also put slag & gravelled 2 1/8 miles of Slodds Avenue which leaves less than one mile to gravel to entirely complete Slodds Av. all of which is respectfully submitted

H. Whiteside

J. H. Bragg

L. W. Coleman

H. G. Hixson

On motion of Esq H. J. Springfield the Court ratified the action of the County Judge in the appointment of P. Lazard, J. J. Bennett, J. H. Bee & J. C. Patten as the Board of Equalization for the year 1892.

On motion of H. J. Springfield the Court relieved J. N. Mc Cutcheon, A. J. McAllister, S. L. Moore, J. Missaps, G. W. Fother were exempted from Poll tax and road work - a quorum of Justices present and voting for same.

July Term 1892

Daisy Voting ground

Esq. H. J. Springfield offered the following Resolution which was passed.

Resolved, that the order passed by this Court at the October Term 1890, <sup>See page 23 this book</sup> removing the voting ground or precinct from Daisy to the widow Millers in the 1<sup>st</sup> Dist. be and the same is hereby rescinded and replaced and the voting grounds for said District be reestablished at Daisy.

Co. Relinqu- to U. S. Govt.

On motion of Esq Bennett seconded by Esq H J Springfield the following Resolution was passed -

Resolved by the County Court of Hamilton County Tennessee.

That all rights that Hamilton County has in and to what is known as the "Crest" Road on Mission Ridge in Hamilton County Tennessee, it extending through portions of the 5<sup>th</sup> 6<sup>th</sup> and 9<sup>th</sup> Civil Districts of said County, from a point near Sherman Heights in said County to and along Mission Ridge and on and along said Ridge to a point near Rossville Georgia on the Georgia State line be dedicated to the uses of the United States Government and to any use said Government may choose to put said Road.

ISSUED 8 OCT OF 1892  
H. J. SPRINGFIELD, CLERK.  
The map remaining of this road is on file in the office of the County Court Clerk. The map being made to piece of record of the precinct etc

The following Bills were ordered paid together with an appropriation of Eight Thousand Dollars (\$8000.00) for work Houses expenses for the quarter ending Sept. 30 / 1892 by the following vote, ayes. Esqs. Rogers H J Springfield, Hinson Jackson Thompson, Cowart, Parker, Light Bragg Taylor P H Johnson Millsaps Bennett Nobbs, Kirk Gray Bolton Coleman Card messie Gahagan Holtzclaw White Walker Gillespie Combs Brown Ellis Shelton Ellis Johnson Ward. Noes None.

Request.

Request Summary Jus Logan 5.00  
Gillespie Jus JP 2.00  
Jules J.M. c Off 2.00  
Gahagan W.L. Coroner 2.00

July Term 1892

Jail	Simpson Bros	Suit clothes for Frierson	8.00
Request	Request on A.P. Ellis	J.P.	
	Ellis A.P.	J.P.	5.00
	Hunt S.M.	Phys.	2.00
	Eldridge A.K.	off.	3.00
Jail	Wise Harry & Co	Medicines for Jail	39.35
Bridge	Electric Light Co	Bridge Lights for June 30 '92	420.00
Collet	" "	Lighting of Jail for 6 mos to June 30 '92	708.00
"	News Publishing Co	Legal advertisements	215.80
Pauper	Wilson J.H.	3 Pauper Coffins	7.50

On motion of Esq Gallogan the County Privilege tax paid by J.R. Acker to Plumbers amounting to \$5.00 by reason of their inability to comply with the City ordinance relative to Plumbers was ordered refunded to them.

The petition of the Alton Park Railway Company for Right of way for Street Railways was on motion referred to the Work House Court, for report to the next term of this Court.

On motion of Esq. Gallogan and A.M. Johnson the resignation of W.E. Bastette as Sinking Fund Commissioner for Hamilton County's Bridge Bonds was accepted and W.B. Mitchell Pres. 3rd Natl. Bk. elected said Comr. in his place and read making the Board of Sinking Fund Comrs. as follows. J.B. Mesnam, J.G. Mountain, W.B. Mitchell.

On motion of Esq Gallogan the Finance Court, unto whom was referred the Report of the County Judges for the quarter ending June 30/92 were granted time until the October Term 1892 of County Court to make their report in.

On motion of Esq Gallogan the report of the Coroner for the quarter ending June 30/92 was received and ordered spread of record and is as follows  
To the Judge and members of the

J. Mesnam  
 J. Gallogan  
 J. Johnson  
 J. Mesnam  
 J. Gallogan  
 J. Johnson

July Term 1892

Courty Court Hamilton County Tenn  
Gentlemen,

Herewith I submit my report of all inquests held by me during the second quarter of the year 1892  
April 8<sup>th</sup> Upon the dead body of Stephen Buol at residence on the National Cemetery road 5<sup>th</sup> Dist. Deceased was found dead in bed Verdict Death due to chronic alcoholic poisoning -

April 30<sup>th</sup> Upon dead bodies of Bernice Cherry Blanche Barr + Wendell Sanders. at Jersey Station Verdict. Death due to accidental drowning in Chicaumanga Creek near Lightfoot's mill.

May 4<sup>th</sup> Mollie Thomas, No. 5 Vulcan st death supposed to be due to poison administered by her husband. Verdict - due to natural causes.

May 7<sup>th</sup> J. W. Pickens, at S. J. Sharps res 9<sup>th</sup> Ga ave. City. Verdict Death due to heart disease

May 7<sup>th</sup> A. C. Dagg at S. J. Sharps res Verdict Death due to being scalded under engine No. 76 & 9 Va Ga Ry as a result of a collision with five runaway coal cars.

May 14<sup>th</sup> Bethenia Miller - 424 Chestnut st, suddenly fell to floor, consciousness never regained. Verdict - Death due to heart disease

May 19<sup>th</sup> at S. J. Sharps res Unknown Infant found in 11<sup>th</sup> st sewer. Verdict. Death due to drowning in said sewer at the hands of unknown parties

June 9<sup>th</sup> Owen Snow at H. E. Chapman's Pine st City. Verdict. Killed by accidentally falling on a circular saw at Scovins & Hart's factory Inquest held in this case in accordance with the law as defined in section No 6139 of the State code.

June 7<sup>th</sup> H. C. Jackson at S. J. Sharps res Verdict Death due to natural causes.

June 10<sup>th</sup> Will Arnold at S. J. Sharps res Verdict Death due to accidental drowning in the Tennessee River June 14<sup>th</sup> W. M. Cooper at S. J. Sharps res Verdict suicide

by drowning in the Tennessee River.

June 30<sup>th</sup> J. W. Majors at 7<sup>th</sup> & Market st. Central

July Term 1892

Block, City. Verdict death due to injuries sustained in falling from a window in his room in the above block.

Respectfully Submitted

W. S. Gahagan

Coroner, Hamilton Co. Tenn.

✓ The report of the Court on Court House Improvements reported as follows.

Gentlemen

Your committee on improving Court House and grounds reported that the stone wall around north end of lot has been completed and the work accepted at the total cost of \$1093.<sup>00</sup> dollars. The contract for this work was left to Messrs. Keating Bros and they have given us a good piece of work - The contract for building sidewalks was let to George L. Gillespie, who is now delivering the curbing on the ground and will commence the work just as soon as the City completes the excavations necessary, to conform to the established grade of the streets.

Yours Truly

A. Gahagan Secy.  
M. M. Hope Chmn.  
W. H. Card  
W. F. Walker

✓ The report of the Special Committee on Telephone Company crossing the Bridge over the Tennessee River at foot of Walnut street is as follows.

To the Honorable County Court  
Gentlemen,

Your Committee to whom was referred the matter of the Telephone company crossing the Bridge, reported that we have not made any contract with the telephone company - They insist that they cannot pay any consideration for crossing the Bridge as the income they will receive from the north side of the river would not justify any extra expense - They, however, make the generous offer to furnish the County, free of charge, eight sets of instruments, free provided.

July Term 1892

the Company would relieve them of all State and County taxes and privileges on instruments, and plant in this County this offer is a very generous one, so far as it applies to the telephone company and we respectfully recommend that it be rejected and that the company be allowed the very generous privilege of paying their taxes the same as required of other tax payers. We recommend, however, that they be permitted to cross the bridge free of charge for the next three years, they giving bond to hold the County harmless, on account of any accidents that may arise by reason of their wires crossing said bridge. This will give the citizens of Hill City the benefits of telephone service the same as now enjoyed by the other suburbs of the City.

Very Respectfully

A. J. Galhagan Secy

W. Howard

J. B. Thompson

J. J. Bennett

Esq Galhagan moved the adoption of the report of the Court, as read. motion carried Esq Sobbs moved that the Court reconsider its action in adopting the report of the Court. motion to reconsider prevailed.

Esq Holtzclaw moved that the telephone company pay for the privilege of crossing the Bridge \$100<sup>00</sup> per year for one year and that they be required to give a bond to hold the County harmless from any accident caused by their wires said wires to be laid under and by the direction of the County Engineer and County Judge Roll call demanded and is as follows—  
Ayes Esqrs. Jackson, Parker, Light, Taylor, P. H. Johnson, Champion, Bennett, Sobbs, Kirk, Holtzclaw, White, Howard, Walker, Brown, Ellis, Ellis, Hope & Johnson (18)  
Nols, Esqrs. Rogers H. J. Springfield Nixon,

July Term 1897

Thompson, Cowart, Gillespie, Bragg, Millsaps, Thomas, Gray, Bolton, Coleman, Card, McSill, H. Springfield, Gabagan, J. Gillespie, Courner, Shelton 19 On motion said telephone Co. was granted permission to cross the bridge free for one year, they to give bond to hold the County harmless. from any damage on account of the laying or stretching of their wires, across said Bridge, said work to be done under the direction of the County Engineer, said motion prevailed by the following vote, <sup>Ayes</sup> ~~Yea~~ Esq's Rogers, H. Springfield, Hifson Jackson Thompson Cowart, Light, Wm. Gillespie, Bragg Taylor, Champion, Millsaps, Bennett Dobbs Kirk Thomas Bolton Coleman Gray Card McSill H. Springfield Gabagan, J. Gillespie Courner Shelton ward, 27 <sup>Ayes</sup> ~~Yea~~ Esq's Parker, P.H. Johnson, Holtzclaw white Howard, Walker, Brown S. J. Ellis A. P. Ellis Hope & Johnson 11

On motion of Esq Gabagan the report of County Trustee Peabody on errors and release-ments was ordered of record and the Finance Committee was granted time until the October Term of the Court in which to report on said Trustee's Report.

Dr. Key addressed the Court in behalf of the Hamilton County agricultural Horticultural Fair association and asked the Court for an appropriation Esq Kirk moved that an appropriation of \$500<sup>00</sup> be made Esq Dobbs moved to amend so as to make the appropria-tion of \$300<sup>00</sup> motion appropriating \$300<sup>00</sup> car-ried by the following vote, <sup>Ayes</sup> ~~Yea~~ H. Springfield Thompson, Cowart Taylor, P.H. Johnson, Bennett Dobbs Thomas, Kirk, Coleman, H. Springfield, white, Howard, J. Gillespie, Brown, Hope ward 17 <sup>Ayes</sup> ~~Yea~~ Rogers Hifson Jackson Parker, Light Wm Gillespie, Millsaps, Gray, Card, McSill, Holtz-claw, Walker, Courner, Shelton, S. J. Ellis, & Johnson 16

Dr. Sloan addressed the Court in behalf of



July Term 1892

of citizens residing near and in the neighborhood of a stagnant pond close to Citico Furnace which it is claimed is a menace to good health, on motion of Esq. Hoke the matter was referred to the WorkHouse Committee with power to act.

✓ The communication of the S. L. Parkman as agent for the Comt. on Health and Hospital for City of Chattanooga wherein they ask the Court to have a court appointed to act with the Court, from the Board of Aldermen in dispensing Charity to the poor, was considered and the Judge authorized to appoint a Court of 3 himself as one of said 3 to confer with the above Court, from the Board of M. A.

✓ The Poor House Comt. reported as follows  
To the Hon. County Court your Poor Commissioners wish to make the following report.

No paupers on hand at the close of last report	68
Paupers admitted during this quarter	74
Discharged " " "	65
died " " "	19
No on hand at the close of	58
Expenses for the quarter	\$ 1913.49
O. D. R.	1335.56
	<u>\$ 3249.05</u>
Cred for manure P-	99.65
	<u>\$ 3149.40</u>

Respectfully

Wm. Shelton  
W. H. Casar  
J. M. White.

✓ On motion the resignation of J. M. Carter as road Comr. for the 3<sup>rd</sup> civil District was accepted and J. M. Long elected said Comr. in the place and stead of J. M. Carter resigned to fill out the unexpired term.

J. Messick

J. Messick

July Term 1897

On motion B B Gray, & J W Jones were relieved from road work and Toll tax and J W Dykes relieved from Roadwork a quorum of the Court present and voting for the same.

The petition of citizens of the 12<sup>th</sup> civil Dist. asking for an appropriation of \$400<sup>00</sup> for a Bridge across Soddy Creek was on motion referred to the workhouse Cour-

The matter of final settlement with Wathall County assessor for Hamilton County was referred to the County Judge & Finance Court.

The Jail Court. reported as follows.

To the worshipful County Court.

Your Jail Committee beg leave to Report that they find there has been confined in the Hamilton County Jail during the quarter ending June the 30<sup>th</sup> 1897

United States Prisoners

No. Committed	43
" Discharged	40
" now in Jail	<u>3</u>

Felony Socket

No. Committed	104
" Discharged	76
" now in Jail	28

Misdemeanor Socket

No Committed	240
" Discharged	226
" now in Jail	14

Total Committed during quarter 774-

" to "	387
" " Discharged	342
" " now in Jail	45

C. C. Howard  
P H Johnson  
C C Kirk

On motion A. M. Johnson was elected Road Commissioner for the 20<sup>th</sup> civil District and J W Henderson resigned.

ISSUED DAY OF Dec. 1897  
Clerk

8

AN RECORD

July Term 1892

Verdict

On motion the following was elected as the Verdict for the September Term Circuit Court, 1892-

J. A. Beene	1 <sup>st</sup> District
Henry Barker	2. "
Geo. P. Smith	3 "
C. L. McGill	4 "
Robt Cross	5 "
C. A. Bedell	6 "
Frank Swan	7 "
W. H. Smith	8 "
W. C. Lomenicke	9 "
B. R. Thomas	10 "
H. C. Francisco	11 "
G. W. Penny	12 "
G. R. Barnes	13 "
Geo. Frazier	15 "
Frank Hatfield	16 "
Wm. Key	17 "
J. R. Johnson	18 "
F. P. Caldwell	19 "
D. A. Bradford	20 "
Moses Wells	14 " 1 <sup>o</sup>
C. W. Coker	14 "
G. W. Penn	14 "
Chas. S. Edward	14 "
Thos. Matthews	14 "
Frank Eaton	14 "

On motion the following were selected as judges & clerks for the August 1892 election.

Dist

#1 Judges  
W. H. Beene, W. J. Thomas  
Clerk R. H. Maddox.

"

#2  
Judges  
P. A. Rogers, Jeff Hartman  
Clerk James B. Rogers.

"

#3  
Judges  
Geo. P. Smith H. C. Beck  
Clerk C. H. Manning

@ Hill City

J. P. DAY ON FILEY 1892  
 J. P. DAY ON FILEY 1892  
 J. P. DAY ON FILEY 1892

July Term 1892

Dist #3 Judges,  
 Arringer David, Sivley Martin Hartman  
 Clerk Jno Plumley.

Dist #4 Judges  
 C. L. McGill Alex Coats  
 Clerk W. T. Short.

Dist #5 Judges—  
 Birds Mill Dolph Horne, Perry Shields  
 Clerk J. Q. A. Irvine.

Ridge Dale #5 Judge  
 R. T. Wright C. E. Powell  
 Clerk C. R. Van Arsdale

Dist #6 Judges  
 Boyer M. J. Lewis Geo Cummings  
 Clerk W. H. Humble.

Sherman Heights Judges  
 W. J. Johnson Frank Hafley  
 Clerk W. R. Harper

Dist #7 Judges  
 J. M. Duncan J. H. Johnson  
 Clerk A. M. Cooley.

Dist #8 Judges  
 W. A. Bowers, Humphrey Fletcher  
 Clerk J. M. Brown

Dist #9 Judges  
 Willard Warner J. W. Roberts  
 Clerk G. McClask

Dist #10 Judges  
 W. M. B. R. Thomas, Jas. Milnow  
 Clerk R. L. Cleage

Dist #11 Judges  
 W. M. Beene C. E. Towney  
 Clerk B. K. Reynolds

Dist #12 Judges  
 W. M. Mosill James Posey  
 Clerk J. H. Gray.

## July Term 1892

- Dist #13 Judges  
 Jas. Barnes A. Vandergriff  
 Clerk W. N. McMill
- Dist #15 Judges  
 C. D. Mitchell J. J. Scott  
 Clerk Charles Poe
- Dist #16 Judges  
 V. Nogle W. H. Reese  
 Clerks W. J. Claspwell
- Dist #17 Judges  
 A. M. Rawlings Jas. Williamson  
 Clerk W. J. Poe
- Dist #18 Judges  
 T. J. Frias Leroy Howard  
 Clerk K. Shelton
- Dist #19 Judges  
 A. B. Smith, S. Giles  
 Clerk W. M. Wrenn
- Dist #20 Judges  
 W. W. Sanders S. A. Shauff  
 Clerk Geo. A. Patten
- Dist #14  
 Ward 1 Judges  
 S. M. Adams, L. J. Sharp.  
 Clerk A. Glass, Col.
- Ward #2 Judges  
 J. M. Seaw J. Sluffy  
 Clerk W. W. Milan
- " #3 Judges  
 M. Woods, Jas. McCrene  
 Clerk Jack McAllister
- #4 Judges  
 Hiram Tyner J. C. McIsaac  
 Clerk McSmithman
- #5 Judges  
 C. R. Strong J. P. Chandler  
 Clerk J. H. Burnett

# July Term 1892

Ward #6 Judges  
 A F Hulser G W Thomas  
 Clerk Wile Talty

#7 Judges  
 Jus. A. Rule S. M. Ellis  
 Clerk C. S. Wallace cor.

#8 Judges  
 W. A. Weigle Joseph Fowler  
 Clerk H T Cooke

✓ Hon. Hugh Whiteside County Judge -  
 Sec.

The Ex. & Aud. Committee for Accutloris  
 County report, that for the quarter ending 30<sup>th</sup> June. 1892  
 that they first examined checked and approved J B Ragovis  
 report of County revenue, except the following omissions which  
 are fully noted and set out in the Minute Book of said  
 Committee to wit

Book	M	5339	Co	Tax	2.50
"	M	5438	"	"	2.50
"	M	5491	"	"	2.50
"	M	5110	"	"	2.50
"	M	5579	"	"	2.50
"	N	5638	"	"	2.50
"	B	5818	"	"	2.50
"	O	6000	"	"	2.50
"	O	6216	"	"	2.50
					25.00

P. B. Hendersons C. C. Clerk report

On 18 & 19 June we examined & checked & approved  
 the same except certain omissions, which are related  
 - more noted & fully set out in the minute of said Committee  
 We found the \$25<sup>00</sup> in the Harkins case was remitted  
 by the board. - All the others except the following are  
 included in this report as follows to wit

Book	G	page 417	Co	Tax	\$ 2.50
State	H	" 305	"	"	5.00
					\$ 7.50

All omissions in this report will be reported & settled  
 in the next report for current quarter Omissions to

Book	C	page 483	Co	Tax	2.50
"	G	" 378	"	"	2.50
"	G	" 417	"	"	2.50
"	J	" 147	"	"	2.50
					Total 17.50

July Term 1892

we examined checked & approved for same quarter report of J. H. Messick Co. Clk. Clerk, except the following omissions to wit

April 7 -	C. P. Rudcill	School Tax	\$6.75
May 3 -	Rich L. Booth	Co. Jurors	5.00
" 5 -	Sarah Allen	" "	5.00
" 5 -	Jack R. Burnell	" "	5.00
June 28 -	J. M. Wommack	" "	5.00
May 26 -	J. S. Fisher	" "	5.00
			<u>\$ 31.75</u>

All errors & omissions in each report being here set out, & in the Minute Book of our Committee, will be fully corrected & settled in the next report for the current quarter

It is to be seen that notwithstanding the stringency in money matters, the reports of the County Court Clerk are so large as to indicate extensive and active business in the County as well as diligence and industry in that office. Indeed the increase over for two or three quarters has attracted the attention of such members of our Committee as have been long familiar with the quarterly reports of this office.

All of which is respectfully submitted for your official consideration

J. W. Leigh Chair.

Thos B. Saugster

J. C. Mc Ghee

Done to & subscribed before me this 13 August 1892  
Thomas Conrad J. P.

State of Tennessee }  
Hamilton County }  
vs }  
Joseph Ruoho }

Be it remembered that the above entitled cause came on to be heard before this Hon. Court upon the subject of the assessment of said Joseph Ruoho for State & County taxes upon his assessable personal property for the year 1891, when it appeared to the satisfaction of the Court that the matter in controversy has been compromised and settled between the attorneys of Joseph Ruoho and the attorneys for the State and County and that Joseph Ruoho

July Term 1892

has paid to C. H. Peabody, as trustee, of  
the sum for which it is agreed he  
was liable for that year for the taxes  
upon his personally and the same is  
approved by this Court and adjudged  
and decreed accordingly.

Approved  
A. W. Tuttle  
County Judge



## October Term 1892

State of Tennessee  
 Hamilton County Quarterly Court  
 met pursuant to  
 adjournment at the Court House in  
 the City of Chattanooga on this the  
 first Monday and Third day of October  
 1892

Present and presiding the Hon.  
 H. Whiteside Judge with the following  
 Justices associating to wit Esquires  
 Rogers, J. Springfield, Hixon, Jackson,  
 Cowart, Parker, Hight, Gillespie, Bragg,  
 Johnson, Champion, Millsaps, Lewis,  
 Bennett, Hobbs, Thomas, Kirk, Gray,  
 Bolton, Coleman, Card, Mearns, J. H.  
 Springfield, Gabagan, Holtzclaw, White  
 Howard, Wm. Gillespie, Council, Brown,  
 A. P. Ellis, Hope, and Johnson ward.

Minutes of July 5<sup>th</sup> 1892 read and  
 approved.

On motion of Esq. Bennett seconded by  
 Esq. J. H. Springfield the report of County  
 Judge Whiteside for the quarter  
 ending Sept 30, 1892, was referred  
 to the Finance Committee to report upon.

On motion of Esq. Gabagan the report  
 of the Work House Committee for the  
 quarter ending Sept 30, 1892, was  
 received and ordered spread of record  
 and is as follows.

To the Hon. County Court  
 Your Work House Commissioners  
 submit the following report for  
 the quarter ending Sept 30, 1892  
 During the quarter, we have had  
 an average of one hundred and four  
 prisoners - The total cost for the  
 maintenance and operation of the  
 work house for the quarter

October Term 1892

has been \$7833.  $\frac{22}{100}$  The cost per head per day for feeding the prisoners has been 13 cents

The cost of feeding the stock has been 2  $\frac{1}{4}$  cents each per day. During the past quarter the force on north side has completed the grade of Washington road between Daisy Soddy have graded  $\frac{3}{4}$  of a mile on the Walden ridge road & have cleared & grubbed a mile &  $\frac{1}{8}$  on said road. The force on the south side have finished the grading of the St. Elms road to Thurman's have graded the road connecting Rossville ave. & Slodds avenue & a distance of  $\frac{3}{4}$  of a mile & macadamized same  $\frac{1}{2}$  mile they have also graded grubbed & cleared about  $\frac{3}{4}$  of a mile on the Lightfoot mill or Tyner road.

Respectfully  
H. Whiteside.  
L. W. Coleman.  
H. G. Hixson.  
W. M. Hope.  
J. H. Bragg.

On motion of Esq. Gabagan H. J. Springfield the report of the Finance Court for the quarter ending Sept. June 30' 1892 was received and ordered spread of record and is as follows.

Chattanooga, Tenn. October 3<sup>rd</sup> 1892

To the Honorable County Court.

Gentlemen,

We have examined the report of the County Judge as carefully as the time we had would admit of we have every reason to believe that same is all right, and that all bills paid have been legitimate charges against the County we recommend that the Judges action in issuing warrants for same be approved by the Court. In this connection permit us to say that the large amount of business now transacted by the County, fully justifies the inauguration of a different

October Term 1892

system of keeping accounts. Your Committee have not felt justified in suggesting any changes from the old method without your authority. If you will give us permission to do so, we will prepare and submit to the January term of the Court, a more comprehensive plan of book keeping, so that a better system of checks and balances between the several officers of the County will be kept. We believe that the interests of the County demand this in order that future reports may be more easily and accurately made.

Very Truly  
 J. Gabagan  
 J. Jackson  
 J. White  
 A. Johnson

On motion of Esq. Gabagan seconded by Esq. White the matter of the amount of School funds due the City of Chattanooga from the County was disposed of in the following manner a quorum of justices present and voting for same

Chattanooga Term October 1892  
 To the Honorable County Court  
 Gentlemen,

The Trustee's report to September 1<sup>st</sup> shows a balance due the fourteenth Civil District for schools amounting to Twenty thousand thirty nine and 80¢ (\$20,039<sup>80</sup>/<sub>100</sub>) dollars. Since September 1<sup>st</sup> the City has been paid on account three thousand (\$3,000<sup>00</sup>/<sub>100</sub>) dollars, leaving a balance of Seventeen thousand thirty nine and 80¢ (\$17,039<sup>80</sup>/<sub>100</sub>) dollars still due. The City is greatly in need of this money and by reason of the large expenses of the County during the last twelve months, here

October Term 1897

treasury has been so exhausted as not to leave funds on hand with which to meet this liability - Your Finance Committee have been in conference with the officials of the City in regard to it and have agreed upon the following adjustment, to wit:

The County to issue her warrants to the City for five thousand six hundred seventy nine and 33/100 (\$5679.33) dollars payable January 10<sup>th</sup> a like sum payable February 10<sup>th</sup> and five thousand six hundred seventy nine and 34/100 (\$5679.34) dollars payable March 10<sup>th</sup> also in addition to this to issue warrant for one hundred seventy and 40/100 (\$170<sup>40</sup>) dollars being one half of the legal interest on said warrants from October 10 to date of maturity. The basis upon which this is arrived at is that the County shall meet one half of the legal interest on these deferred payments and the City will lose the other half - In the opinion of your committee this is a very fair adjustment for the County. In fact the County should have paid this money over to the City some time ago. The City has shown a generous disposition to accede to this kind of an adjustment and the County should not in our opinion hesitate for one moment to make it. We recommend the prompt acceptance and adjustment of the matter in this way.

Very Respectfully,  
 A. Gahagan  
 A. Johnson  
 J. White  
 J. Jackson } Committee  
 on  
 Finance

October Term 1892

On motion of Esq. White seconded by Esq. Hobbs the action of the County Judge in borrowing to the amount of \$5000.00 with which to pay the interest on the County Bridge Bonds was ratified a quorum of the Court present and voting.

On motion of Esq. Bennett & Howard the resignation of Esq. J. C. Henderson Justice of the Peace for the 17<sup>th</sup> Civil Dist. was accepted.

On motion the report of the Court, out of House Improvements relative to the permanent paving of Walnut street in front of the County property was carried as follows.

Chattanooga Term October 3<sup>rd</sup> 1892  
To the Honorable County Court  
Gentlemen

Your committee on improving the Court House and grounds have been delayed in completing their work in a measure by reason of the fact that the board of Public works are contemplating a change in the grade of Walnut street between sixth & seventh. By all means that street ought to be brought to a grade and paved. The City Board of Public works have shown a disposition to do so, provided they can have the cooperation of the County - If the street is brought to a permanent grade it would probably necessitate taking down the wall on the west of the Court House lot in order to let it down to conform to the permanent grade of the street. Your Committee would respectfully ask that you grant us permission to act for the County in this matter with authority, if necessary to have the wall taken down and

October Term 1892

reset to conform with the proposed grade of the street if the change is found necessary.

This will incur some expenses but of course your committee will not incur any indebtedness that can be avoided. Whatever is done should be done with a view of placing the grounds and stone wall in permanent position. Requesting your instructions in regard to this matter, we are

Very truly

M. M. Hoke

A. J. Gabagan Petry

W. H. Casd

Northside

On motion of Esq. Gabagan the Court granted Col. H. B. Case representing Mrs. A. S. Steele hearing tomorrow morning immediately upon the reading of the minutes.

On motion of Esq. Gabagan the report of the Coroner on the August election 1892 was referred to the Commissioners of Registration.

On motion the report of the County Engineer Irvin was referred filed.

On motion of Esq. Hoke the petition of Christian Peyer relative to a road was referred to the Road Court & County atty.

On motion of Esq. H. J. Springfield the petition of Mrs. Polly Lee for the care of Blaine McWilliam's for two months and the further cost of sickness of said McWilliam's while under her care the Court appropriated \$50<sup>00</sup> as com-

October Term 1892

persuasion - a quorum of Justices present and voting for same.

8 out  
Russell  
Road and  
Manly

On motion the bill of the Whigham Plumbing Co. for \$42.<sup>87</sup> and the for a watering trough on McCallie ave. and the bill of the City water Co. for \$50.<sup>00</sup> for water furnished at said trough was referred to the Road Commrs. for the 5<sup>th</sup> & 10<sup>th</sup> Civil Districts.

ISSUED DAY OF OCT 1892  
Russell  
Clerk

The petition of citizens of the 10<sup>th</sup> Civil District asking that the Court add a portion of the 10<sup>th</sup> School District to the 5<sup>th</sup> Civil District bounded as follows, to wit Beginning at the crossing of Maple street and McCallie avenue thence north to Caroline street, thence west to Locust street thence south to McCallie avenue and that our portion of the school <sup>as above bounded</sup> of the 10<sup>th</sup> District now on hand be transferred to the <sup>to the 5<sup>th</sup> district</sup> mutual interests of both districts will be greatly promoted by the change. On motion the above petition was granted unanimously.

H. J. Springfield Esq moved that the Judges & Clerks for the August 1892 election be allowed \$150 for their services on the 4<sup>th</sup> August 92 motion carried.

On motion of Esq. Gabagan all one armed and one legged men were relieved from payment of Poll taxes and from the working of roads. and that J. Kelly be relieved from poll tax Road work for 1891 & 1892 & that C. B. Russell, Mrs. Evans, W. G. J. ...

October Term 1892

W.W. Stanfield, Chas. Clark, Jas. Chapman  
Pryor Dyer be relieved of Poll tax road duty.  
J. Hayes, Jos. Lane Rufus Johnson W.P. Pickett  
Morgan Hunter Geo. Lovelady Jr

On motion of Esq. Bennett, the Court di-  
rected that all supplies & orders for  
Stationery except those ordered by  
County Judge & Chairman of Finance Com  
be referred to the gentlemen ordering  
same for payment

On motion the Bills of Cost of Esq.  
a.a. Stouq for Inquests of Jurors were  
referred to County Judge & County attorney

On motion the following were elected  
Jury Publics J. H. Hooke, T. M. Rowden  
R. K. Robertson, Geo. R. Martin a. a. Stouq  
J. A. Holtzclaw, A. W. Gaines, Emmet B. Morey,  
A. T. Bennett, a. a. Tefe, E. B. Morey,  
H. S. Probaseo, Joel W. Barkadale,  
C. E. Severance, Thos. Giffe, J. E. Donovan  
J. A. Holtzclaw, H. M. Logsdon, Herman Estes,  
J. E. Zylet, John S. Lane, Hugh L. Dayton  
renewed

The Court granted the Clerk leave  
to record the settlement & annual re-  
port of Ex. Trustee A. P. Peabody and  
the bills of as audited & ordered paid  
as of proceedings of the last day of the  
Court.

The sum of Ten thousand dollars  
or so much thereof as may be  
necessary was appropriated for  
the use of the County workhouse  
for the ensuing quarter by the  
following rate axes, Esqs. Rogers  
H. J. Springfield, Hixson Jackson Thompson  
Cowan, Pollock, Light, Willsiepie  
Bragg, P. H. Johnson, Champion, Mill  
saps Lewis Bennett, Hobbs, Thomas  
Kirk Gray Bolton Coleman, Card  
mesier H. J. Springfield Gabagan  
Holtzclaw White Walker Jos. Desha

ISSUED 8 DAY OF Oct. 1892  
J. H. Hooke CLERK

ISSUED 8 DAY OF Oct. 1892  
H. M. Logsdon CLERK  
H. M. Logsdon

ISSUED 8 DAY OF Oct. 1892  
J. H. Hooke CLERK



October Term 1892

Courier Brown Ellis, Alf Ellis  
Hope and Johnson & Ward vs. none.

Court adjourned until tomorrow Tuesday  
Oct 4<sup>th</sup> 1892 at 10 o'clock a.m.

Approved  
A. Whiteide  
Circuit Judge

# October Term 1892

x State of Tennessee  
 Hamilton County, Quarterly County Court  
 met pursuant to ad-  
 journment on this the 4<sup>th</sup> day of October  
 1892 (Tuesday)

Present and presiding  
 the Hon. H. Whiteside Judge with the  
 following Justices associating to wit  
 Esquires, Rogers, H. J. Springfield, Hixson,  
 Jackson, Thompson, Cowart, Parker, Light,  
 Wm. Gillespie, Bragg, P. H. Johnson, Champion  
 Millsaps, Lewis, Bennett, Hobbs, Thomas,  
 Kirk, Gray, Bolton, Coleman, Card, Mc  
 Gill, J. H. Springfield, Gahagan, Holtzclaw,  
 White, Howard, Walker Brown Henderson  
 A. P. Ellis, Hope, and Johnson, on the ward.  
 when the following proceedings were had to wit,  
 minutes of yesterday read and approved of  
 Oct. 3<sup>rd</sup>, 1892.

The following bills were audited and  
 ordered paid by the following vote ayes,  
 Esqs. Rogers, H. J. Springfield, Hixson Jackson, Cowart  
 Thompson, Parker, Light, Wm. Gillespie, Bragg, P. H. Johnson  
 Champion, Millsaps, Lewis, Bennett, Hobbs, Thomas, Kirk  
 Bolton, Gray, Coleman, Card, Messill J. H. Springfield,  
 Gahagan, Holtzclaw white Howard, Walker J. Gillespie  
 Cowart, Brown, A. P. Ellis, Hope, and Johnson, ward.

Inquest on George Clark		
Gahagan W. L.	Coroner	\$ 5.00
Humphrey T. B.	Juror	.50
Curtis H. J.	"	.50
ament G. W. Jr	"	.50
Jenkins O. B.	"	.50
Beman A. J.	"	.50
Mulligan J. A.	"	.50
Murphy E.	"	.50
Curtis D. J.	wit	.50
Inquest on Ralph Curtis		
Gahagan W. L.	Coroner	5.00
Smith F. P.	Juror	.50
Curtis H. J.	"	.50
Biese A. W.	"	.50
Doke W. M.	"	.50
Joy Fred Jr	"	.50
ament W. J.	"	.50
Richie J. H.	wit	.50

# October Term 1892

Inquest on Frank Curtis		
Gahagan W L	Coroner	5.00
Smith F P	Jury	50
Curtis H L		50
Biese R W		50
Doty W M		50
Joy J Jr		50
ament G W Jr		50
Richie H		50
Inquest on S J Freece		
Gahagan W L	Coroner	5.00
Goodman P A	Jury	50
Willingham C M		50
Martin J J		50
Poque J A		50
Hass Jno.		50
Prentice A J		50
Looney J B		50
Call Hester Mrs.	wit	50
Freece A J	"	50
Inquest on Adam Rawlings		
Goodman P A	Jury	50
Farquhar E A		50
Fletcher F J		50
Green Randolph		50
Dabney J J		50
Bassett J A		50
Carroll Ben		50
Rawlings Anne	wit	50
Brown Tom	"	50
Brown Dean	"	50
Gahagan W L	Coroner	5.00
Inquest on Laura Moore		
Gahagan W L	Coroner	5.00
Gardner W L	Jury	50
Rees R W		50
Hudson Joe		50
Jackson alt.		50
Perins Jno.		50
Howard Frank		50
Adcock Edmund		50
Moore Mary	wit	50
Perry A F	"	50
Inquest on N F Bunn		
Gahagan W L	Coroner	5.00
Clay J A	Jury	50

October Term 1892

Kerr Wilson	Juror	50
McVey Chas.		50
Smith HJ		50
Himes J		50
Miller A		50
Garnsey Robt	wit	50
Jefferson Will	wit	50
Gaston J	"	50
Inquest on W.D. Beagles		
Gahagan W	Coroner	5.00
Eaves Amos	Juror	50
McDowell W		50
Lee C E		50
Foster J W		50
Laport R P		50
Johnston J M		50
Black R		50
Haley Jas	witness	50
Hall W R		50
Lisle W		50
Sloester J A		50
Beagles I L		50
Beagles Mary		50
McKinney Caldonia		50
Ragon W B		50
Standridge Maggie		50
Inquest on Geo Bliss		
Gahagan W	Coroner	5.00
Carroll Frank	Juror	50
Rauschenberg E C		50
Martin C F		50
Cox W R		50
Chadwick J B		50
Addon W C		50
Bayless Geo		50
Bliss Lydia A.	wit	50
Gould E P		50
Bisbing A E		50
Inquest on Lela Jones		
Gahagan W	Coroner	5.00
Strong A A	Juror	50
Newman J		50
Kerr B D		50
Kibey M L		50
Wyatt J A		50
Price J A		50

## October Term 1892

Doudley Jas.	Juror	50
Feam Pope	wit	50
Jones Mary		50
Brown Eliza		50
Request on James McCongal		
Humphrey AB	Juror	50
Carroll Frank		50
Cummings Jus		50
Parquhar Chas a		50
Rawlins B M		50
Hunter H		50
Drummond R H.		50
Aisson Tree	wit	50
Kaney W W		50
washington Geo		50
Dagley Henry		50
Meredith as		50
Bowman Ga		50
Gahagan W I	Coroner	5.00
Request on J W Bruce		
Gahagan W I	Coroner	5.00
Brook CR	Juror	50
Lloyd Jm		50
Rose Albert		50
Vaught F W		50
Middleton R. L.		50
Ware af		50
Carlton M.		50
Dowler M L	wit.	50
Helson W E		50
Martin E B.		50
Quentell C E		50
Request on Jas Buckner		
Gahagan W I	Coroner	5.00
Beene Russell	Juror	50
Carroll Frank		50
Burns Thos		50
Parquhar Chas		50
Reed Robt		50
Parsons Isaac		50
Guttridge C M.		50
Villines E. M.	wit	50
Phillips Frank		50
Harris Marshall		50
Hurst af		50

## October Term 1892

Inquest on Margaret Price		
Galagan W. L.	Coroner	5.00
Cassidy Isaac	Jury	50
England Wm		50
Thompson D. B.		50
Martney E. N.		50
Kemper J. I.		50
Nichols J. M.		50
Keuffo Kit	Wit	50
Barby Will		50
Morgan Jno		50
Lay Henry		50
Haggard Jno		50
Barby Lisa		50
Inquest on Wm Wade		
Galagan W. L.	Coroner	5.00
Vanoradal C. R.	Jury	50
Poe H.		50
Stone J. W.		50
Trent George		50
Rees Wilshire		50
Mohr Chas		50
Hodge W. E.		50
Buloh Geo	Wit	50
Bell Ellen		50
Banks J. A.		50
Oberly H. J. Dr.		50
Inquest on Unknown Infant		
Galagan W. L.	Coroner	5.00
Price L. B.	Jury	50
Jordan Thos		50
Holloway Tom		50
Mary Joe		50
Prince Pa		50
Gillespie L. M.		50
Johnson Waddy		50
Ropelano, Petie	Wit	50
Colyar Lewis		50
Carr Mary		50
Inquest on Reed Lawrence		
Galagan W. L.	Coroner	5.00
Carroll Frank		50
Johnson B. E.		50
Moore O. M.		50
Keith J. K.		50
Green E. S.		50

## October Term 1897

Woyal E.C.	Juror	.50
Hann M.C.	"	.50
Hixon W.W.	wit	.50
Inquest on Archie C. Rogers	Funerary	
Bragg J.H.	J. Peace	5.00
Durand C.D. Sr.	Physician	7.00
Inquest on Sarah Jolly	Funerary	
Springfield J.H.	J.P.	5.00
Hunter J.A.	Const	3.00
G. M. Hunt	Phys.	2.00
Anderson J.A.	wit	.50
Jolly Jno.	"	.50
Inquest on Georgia Hudson	Funerary	
Wottzelaw J.A.	J.P.	3.00
Roseborough	Const	1.00
Inquest on Adaline Toles	Funerary	
Ellis A.P.	J.P.	5.00
Hunt D.G.M.	Phys.	2.00
Montgomery J.H.	Off	3.00
Inquest on unknown man		
Newton G.W.	Juror	.50
Henderson A.J.		.50
Reed J.W.		.50
Green H.C.		.50
Higginbottom J.		.50
Renshaw J.A.		.50
Fattie F.M.		.50
Holder W.R.	wit	.50
Jones W.W.	"	.50
Bragg J.H.	ad. cor.	5.00
Inquest on G. Muehgan	Funerary	
Ellis A.P.	J.P.	5.00
Hunt G.M.	Phys.	2.00
Seled A.F.	Off	3.00
Inquest on H. Rothermel	Funerary	
Springfield J.H.	J.P.	5.00
Hunter J.A.	off	3.00
Gahagan W.L.	Phys.	2.00
Lovell Mrs A.E.	wit	.50
White A.F.	"	.50
Davis H.O.	"	.50
PH Paupers.	1 Pauper coffin	2.50
"	1 " "	2.50
"	2 " "	5.00
"	2 " "	5.00

## October Term 1892

Jail	Fritts & Wiehl	Glass for Jail	7 945
"	Simpson Bros	Clothes " "	71.10
"	Wilcox T. A.	Plumbing " "	33.95
"	Wise Harry & Co	Medicine " "	38.65
"	Faidley A. B. & Co.	Coal for Jail	118.81
"	Atkins E. C. & Co	Repairs at Jail	210.07
County Court	Republican Prtg. Co.	Printing	78.50
"	Times Prtg. Co.	"	426.40
"	Snow T. A.	4 Brass waiters	1.25
"	Payne H. & Co.	Books for roads	4.00
"	McGowan & Cook	Books for County	74.00
"	Carter Magill Hardware Co.	Sawn Mower & c	15.20
"	Woodworth F. H. & Co	Pad locks for Ballot Box.	7.90
"	Orandall W. J. & Co	Books for Co.	19.00
"	Hill City Grocery Co.	Coal oil	1.50
"	Henderson W. P. & Co.	Books for County	7.64
"	Engelhardt Jr.	work done at C.H.	2.65
"	Gibson-Gorman Co.	130 Pearline	4.15
"	News Publishing Co.	Printing	33.28
"	Gibson Love Mfg. Co.	Glasses	.40
"	Poe W. M.	House Rent for election Aug 4 & 2	5.00
"	Chatta. Gas Light Co.	Gas for C.H. Jail	54.85
"	Wilcox T. A.	work on burners	1.25
"	Hughes Saml.	material on election day	2.70
"	Hoan R. A.	" " "	1.45
"	Timothy Dry goods Co.	Cocoa matting for C.H.	73.62
"	News Publishing Co.	Advertising	21.08
"	DeWitt & Thomas Co.	attys. for services	200.00
Bridge	McDonald W. C.	Bridge repairs Todd's Creek	30.40
"	Holgate & Palmer	Oil for bridge	1.50
"	West E. F.	1169 spikes	7.05
Co Court Jail	Allen Bros & Murphy	Plumbing	146.65
Co Court	Jarvis W. H.	Bale. on acct of booths Aug. election	32.42

A. Gahagan Chairman of the Finance Committee in open Court presented their report together with the report of Ex Justice C. H. Peabody and final settlement said final settlement of said Peabody is as follows.

Chattanooga Term Sept 11/892.

To the Honorable, The County Court of Hamilton County Tenn.

Gentlemen:

I have the honor to submit the following report of the money received and disbursed by me as Justice of Hamilton County Tenn. from and in -



# October Term 1892

including Sept. 1<sup>st</sup> 1891 to August 31<sup>st</sup> 1892  
State of Tennessee

Receipts		Disbursements	
Tax Levy 1891	68,215.59	amt paid State	59,891.79
Picked up R. est. tax	281.29	Delinq R Est tax 14 D	2,831.73
		" " " " 20 D	3,130.66
		Errors & Releases	1,276.66
		Commissions	1,366.04
	68,496.88		68,496.88

## Hamilton County

Receipts		Disbursements	
Cash from Bridge acct	970.05	Bal overdrawn Sept 1/91	3,622.96 <sup>5</sup>
Tax Levy R. est. '91	113,692.65	Delinq Poll tax	4,525.00
" Railroad "	14,231.91	" R est tax 14 Dist	4,912.93 <sup>3</sup>
" Poll	5,957.00	" " " " 20 "	6,408.90 <sup>4</sup>
Picked up R est tax	4.71	Errors & Releases	547.39 <sup>3</sup>
" Poll	3.00	" " " " 14 D	1,707.47 <sup>3</sup>
Messick JH	3,765.89	Ex warrants paid	1,777.50
Henderson RB	1,914.92	Commissions	3,168.90
Ragon JB	817.06		
Hospital Co	998.70		
Graves	6.00		
Fines JP	4,605.15		
" workhouse	775.45		
Miscellaneous	1,064.45		
Interest	231.12		
Duylod & Thompson B. Sec.	2,232.48		
Wm Thomas	417.00		
money borrowed of Banks	16,000.00		
Balance	30,204.68		
	235,250.39		235,250.39
		1892	
		Sept 1 Bal Overdrawn	30,204.68

## Sinking Fund

Receipts		Disbursements	
Bal on hands Sept 1/91	4,952.96	Delinq R est tax 14 D	258.57 <sup>2</sup>
Tax Levy	11,369.26	" " " " 20 D	337.31
Picked up tax	24.81	Errors & Releases	118.67 <sup>3</sup>
		Interest	1,005.00
		Commissions	238.13
		Balance	5,344.34
	16,347.03		16,347.03
Sept 1 Bal on hand	5,344.34		

# October Term 1892

## Schools

Receipts				Disbursements			
Bal on hands Sep 1/91	29	926	72	Deling Poll tax	9	050	00
Tax Levy R est '91	56	846	32	" R est " 140	2	359	77
" Rail Road "	6	469	06	" " " 200	3	066	43
" Poll	11	914	00	Errors & Releases	1	063	88
Picked up tax R est. 000		88	91	Warrants paid	7	306	44
" " " 14 "		145	50	Commissions	1	409	92
" " Poll	6	001	00	Balance	32	688	89
Messick JH	7	102	33				
Allen jr Rump	3	274	36				
Bledsoe Co		41	00				
Berrillson J.M.		10	00				
Taylor & Thompson B Sec		744	16				
W.S.M. Thomas		139	00				
		122	702				
		32	688				
1892 Sept 1 Bal on hand							

## Roads

Receipts				Disbursements			
Bal on hands Sep 1/91	7	551	90	Deling R est tax	1	226	58
Tax Levy R est "	2	416	65	Errors & Releases	1	047	76
" Rail Road "		35	56	Warrants paid	7	813	83
Picked up tax R Est				Commissions		221	20
Commutation tax				Balance	6	999	14
		16	365			16	365
1892 Bal on hand							

## Recapitulation

Receipts				Disbursements			
State	68	496	88	State	68	496	88
County	2	050	45	County	2	352	50
Sinking Fund	16	347	03	Sinking Fund	11	002	69
Schools	122	702	36	Schools	90	013	49
Roads	16	365	51	Roads	9	366	37
		428	957	Balances	14	827	69
1892 Sept 1 Bal on hand							

Table showing the financial condition of the schools of Hamilton County Term Sept 1/1892

List	School	amt. on hand	amt overdrawn
1	1	235	16
	2	413	82
	3	254	11

# October Term 1892

To the showing the financial condition of Hamilton County Term. App. 1892  
 Dist School Amt. on hand      amt. overdrawn

Dist	School	Amt. on hand	amt. overdrawn
1	4	912 11	
	5		29 68
	6x	156 22	
2	16	198 00	
x	21	193 45	
	3x	524 57	
	4x	126 71	
	5x	260 03	
3	2x	138 06	
x	3x	258 03	
	4x	266 24	
	5x	791 39	
	6x	183 42	
	7x	25 94	
4	17	368 75	
x	2x	34 10	
	3x	81 04	
5	1x		6 12
x	2x		3183 26
	3x	391 32	
	4x		14 47
	5x	575 74	
	6x	313 27	
	7x	63 64	
6	17	509 41	
	2		349 48
	3	31 38	
	4	788 23	
7	2	181 63	
	3		48 54
8	1	378 74	
9	1	97 70	
	2	14 92	
10	1	195 90	
	2	3 31	
	3	61 48	
11	2	330 10	
	5	233 14	
12	1	296 57	
	2	227 13	
	3	1306 67	
	5	61 84	
	6	199 42	

# October Term 1892

Dist	School	amt on hand	amt overdrawn
12	8	90 79	
13	3	588 31	
	4	139 77	
	5	274 80	
	7	170 8	
14	—	20039 80	
15	2	122 08	
	3	253 27	
	5	126 68	
16	1	156 31	
	2		71 15
	3	309 56	
17	1	602 18	
	2	167 71	
18	2	10	
	4	108 14	
	5		67 19
	6		42 87
19	1	755 64	
20	1	188 55	
21	6	206 11	
	8	157 09	
22	4	286 29	
23	1	178 11	
24	1	107 55	
26	1		256 21
27	1	193 31	
		36743 86	4068 97
Net bal. on hand			
Sept 1 1892		32674 89	
Undivided		14 00	
		32688 89	

Over

## October Term 1892

Tables showing the financial condition of the road districts of Hamilton County Term 9-1-92

No. of Dist.	amt. on hand	amt. overdrawn
1	226 42 <sup>2</sup>	
2	272 09	
3	979 45	
4	220 60 <sup>2</sup>	
5	1389 93 <sup>2</sup>	
6	1571 28	
7	89 08	
8		29 86 <sup>2</sup>
9	316 87	
10	11 86	
11	119 89	
12	151 93 <sup>2</sup>	
13	131 13	
15	82 77	
16	128 60	
17	186 72	
18	131 58	
19	870 50 <sup>2</sup>	
20	148 28	
	<u>7 029 00<sup>2</sup></u>	<u>29 86<sup>2</sup></u>
	Net bal amt on hand	
	Sept 1 1892	

During the past four years, I have assessed and collected taxes, that were not otherwise assessed, amounting to twenty six thousand seven hundred and ninety seven and 19/100 Dollars (26797<sup>19</sup>/<sub>100</sub>)

all of which is respectfully submitted

A. H. Peabody Trustee

To the Honorable County Court of Hamilton County Tennessee Gentlemen

The undersigned Committee on Finance have examined and compared to our satisfaction the report of A. H. Peabody Trustee with the tax books and other records in his office the same are correct as appears by comparison and we recommend that he and his bondsmen be released from further liability he holds the receipts of his successor for the balance shown on hands by the books in his office at the close of his term

Chattanooga  
Sept 28 1892

A. S. Salinger  
A. H. Johnson  
J. J. Jackson  
J. White  
Court  
Finance

October Term 1892

Moved by Esq. Gahagan that the report of P.H. Peabody Ex Trustee as submitted together with the report of the Finance Committee thereon, Esq. J. Holtzelaw moved to amend by striking out the following words in the said Finance Committee's report "and we recommend that he and his bondsmen be released from further liability", ayes and noes demanded on the amendment vote, which is as follows, Ayes. Esquires, Light, Champion, Hobbs, Card, Holtzelaw, Brown, A.P. Ellis, Stope Ayes - 8 - Noes Rogers, H.J. Springfield Jackson, Parker, Gillespie wu, Bragg P.H., Johnson, Millsaps, Lewis, Bennett, Gray Bolton Coleman, Merrill H. Springfield Gahagan, White Howard, Gillespie, Courser, Shelton Ellis, and Johnson, ward. Noes - 14 - amendment lost, original motion of Esq. Gahagan carried a quorum of justices present and voting for same.

ISSUED DAY OF OCT 1892  
 J. Messick  
 CLERK  
 to W.H. Court

H.J. Springfield moved for the purpose of bringing the matter before the Court that the Bill of Mrs. A.S. Steele manageress of the Steele Orphan Home for \$545<sup>00</sup> be paid moved by Esq. White that said bill be referred to the County Judge Court, on Chancery to report upon at the next term of the Court, motion as amended carried.

ISSUED DAY OF OCT 1892  
 J. Messick  
 CLERK  
 to W.H. Court

Moved by H.J. Springfield that the petition of citizens asking for a road from Sherman Heights to Fyness Station be referred to the justices of the 6<sup>th</sup> & 18 Districts Bragg Taylor Shelton & J. Ellis, Road Comm. for the 6<sup>th</sup> & 18 Dist. the work House Committee and work House Engineer. motion carried a quorum of justices present and voting for same.

Esq. Thomas presented a resolution the purport of which is to require the various Road Comms. and County Engineer to lay out roads and secure rights of way for

October Term 1897

As they may be recorded - was on motion of Esq. Hope laid upon the table.

The Committee on Charitable Appropriations reported as follows and on motion same was received and ordered spread for record

October Session of County Court Hamilton County  
 To your Honorable Body your committee on Charities beg leave to submit the following as their report

This Court appointed the Charities Committee at last January term. The committee soon after the Court adjourned, visited the Vine Street Home, the Steel's Home, the Refuge and the Home for fallen women. At the July term your committee submitted a report in which they made some recommendations as to the management of these institutions.

The most important was that the inmates of all of them should have thirteen cents per day from the County for all the days they were fed by these homes.

That such aid should only be allowed to inmates under thirteen years of age except the home for fallen women.

After a more thorough examination your committee is fully convinced that twelve years should be the age limit and the last quarter's statements from these homes have been approved on that limit we requested the Home to submit a list of inmates. The Vine Street Home reported thirty six inmates. On inspection we found thirty six and of this number ten were found over thirteen years of age, thus leaving twenty six eligible for County support.

The original list of inmates submitted by the Steel Home cannot now be found so exact figures cannot be given, but the lists showed between ninety and one hundred inmates as in the Home.

## October Term 1892

On inspection we found about thirty over thirteen years of age all the way to twenty, and eight or ten which were reported as in the Home, not there.

Deducting the over ages and what we could not find from the lists, we had forty nine which were subjects of County support.

The ages of these orphans are mostly unknown, so for convenience we placed the birthdays all on one day, which was July 1<sup>st</sup>, the middle of the year. By thus assuming a common birthday, only one report in the year has to be corrected as to ages, and there is no question but what the County Court has that to look after. We submit some comparative statements between the years of 1891 & 1892, as to the appropriations made by Hamilton County to these Orphans Home.

Steele Home first quarter of '91 drew	1249.98
Second "	1174.99
Third "	<u>1108.16</u>

Total for the three quarters	3532.43
------------------------------	---------

For the first quarter of '92. Steele Home drew	583.83
Second quarter	565.60
Third "	<u>345.67</u>

or a total for three quarters ending Oct 1 '92	1495.10
--	---------

This shows a difference between the appropriations of this Court during the first three quarters of '91 and the first three quarters of '92 to be the sum of \$2040.33

The Vine Street Home drew during the first three quarters of '91	2003.75
--	---------

The same home drew during the first three quarters of '92	1165.59
---	---------

This shows a difference in appropriations of	838.16
--	--------

To this sum add the	<u>2040.33</u>
---------------------	----------------

The difference in the Steele Home appropriation and you have a total saving to the County Treasury of 2048.49 for the first three quarters of 1892. Your committee has had some correspondence with the County Judges of Davidson and Knox Counties as to their methods of caring for their orphans. Two important facts were acquired.

Davidson County appropriates for her



October Term 1892

Orphans at the various institutions where maintained, thirty dollars, per head per annum at present we appropriate to each eligible inmate \$47.45

Knox County did not answer that question and Memphis did not notice our inquiry.

Both Davidson & Knox Counties proceeded vigorously to place all their orphans in Homes at once, and Prof. Smith who served our state four years as school superintendent and is now one of the professors of the University of Tennessee, at Knoxville, assured one of your committee that the list of applicants for both white and colored which were at all desirable, far exceeded the supply, and that the applications were from the best citizens.

This plan is one of very great economy and has been successful, therefore we recommend the following.

That from this date the County Judge be authorized and directed by official notice through the newspapers to inform the public that parties desiring to adopt or otherwise satisfactorily take charge and care for any children in the Orphan Home can visit the Homes, see the children, and by application to the Judge with satisfactory assurances as to the care of the child, take the same in charge. This would apply to such children in the Homes as are county charges, and if from any cause the child be withheld by the Home, then such child would no longer be a County charge and would be stricken from the list which drew allowances from the County. Davidson County has taken the question of charities in hand with a view of formulating some method, more effective and less costly, and with

October Term 1892

that view, will call a meeting at Nashville some time this month, and an invitation to represent Hamilton County and participate in the proceedings will be extended, and we recommend that a suitable Committee be appointed to attend such meeting

Committee  
 J. J. Bennett  
 A. W. Johnson  
 J. A. Holtzclaw

The Resolution offered by Esq Hope relative to the width of County roads was on motion of Esq Holtzclaw laid upon the table

The following Venue was selected for the January 1893 - circuit Court

District No. 1	J. J. Gann
" 2	R. M. Brown
" 3	Lex Thomas
" 4	Favored Little
" 5	Capt. Thurman
" 6	Frank Clark
" 7	Jno. Duncan
" 8	L. M. Varner
" 9	Jno. W. Stone
" 10	Jno. Martin
" 11	B. R. May
" 12	W. D. Posey
" 13	G. W. Sarnett
" 15	R. K. Roberson
" 16	E. T. Hendricks
" 17	J. H. Sparks
" 18	P. J. Tripp
" 19	J. Hickman
" 20	L. L. Thomasson
" City 14	E. W. Ferrell
" " "	Wm. Lewis
" " "	A. T. Battle
" " "	J. F. Stewart
" " "	H. B. Hulse
" " "	G. M. King

On motion of N. Millsaps and W. H. Gaud were placed in nomination for Poor House Commissioners, for the

# October Term 1892

ensuing year and W.H. Card having received a majority of all votes cast was declared elected Poor House Board for the ensuing <sup>three</sup> year.

J. Keelin, J. A. Brown, J. Hunter & G. S. Frazier were placed in nomination for to wait upon the Grand Jury at its January 1893 term, and J. Hunter having received a majority of all votes cast was declared elected to wait upon the Grand Jury.

G. S. Frazier and J. Keelin were placed in nomination to wait upon the Circuit Court at its January Term 1893 and J. Keelin having received a majority of all votes cast was declared elected.

The following Judges & Clerks were selected for the November election

ISSUED & DEPOSITED  
J. H. W. CLERK

ISSUED DAY OF OCTOBER 1892  
J. H. W. CLERK

Hill City

Stringers

Ridgedale

Coumers

Dist. No. 1	Judges	Thos. Varner
"	"	G. M. Thomas
"	Clerk	R. H. Maddux
" 2	Judges	W. J. Pearson
"	"	Thos. Lewis
"	Clerk	J. A. Brown
" 3	Judges	J. H. Knoll
"	"	H. C. Beck
"	Clerk	E. G. Hayes
" 3	Judges	Dan Sinker
"	"	A. P. Smith
"	Clerk	J. M. Brown
" 4	Judges	J. H. Isbell
"	"	Wm. Short
"	Clerk	Joe Johns
" 5	Judges	C. E. Powell
"	"	A. P. Johnson
"	Clerk	Wright
" 5	Judges	Berry Jolley
"	"	J. P. A. Erwin
" 2	Clerks	Dal Horn

## October Term 1892

Sher. Hgts. Dist No. 6

Boyer

	S P Ashley	Judge
	J C Mayhew	"
	S J Gettis	Clerk
6	N B Lewis	Judge
	G W Cummings	"
	W H Humble	Clerk
7	A H Johnson	Judge
	Lowe Jun.	"
	J M Cooley	Clerk
8	C L Lewis	Judge
	A B Hatfield	"
	J R Reynolds	Clerk
9	J W Roberts Jr	Judge
	John Helmick	"
	J R Clark	Clerk
10	E E Stanley	Judge
	Geo Milnow	"
	R C Cleage	Clerk
11	C E Downey	Judge
	W M Beene	"
	Peter Bolton	Clerk
12	W M Mysinger	Judge
	Jar Wallace	"
	Ben Messie	Clerk
13	J W McWilliam	Judge
	W B Kudergriff	"
	S E Gray	Clerk
15	Lewis Roberson	Judge
	J P Raines	"
	C H Mitchell	Clerk
16	W D Levi	Judge
	Chas Adams	"
	W M Woodhead	Clerk
17	Geo Patten	Judge
	J J Lupton	"
	E Murray	Clerk
18	E J Hancock	Judge
	J R Elliott	"
	Geo Elliott	Clerk
19	J C Mayberry	Judge
	H W Grant	"
	A E Smith	Clerk
20	W A Aule	Judge
	J A Seagle	"
	J A Patten	Clerk

## October Term 1892

14 <sup>th</sup> Dist 1 <sup>st</sup> ward	Judge	Simon Adams
	"	J W Leigh
	Clerk	Robt. S. Trueman
2 ward	Judge	J H McLean
	"	C P Goree
	Clerk	R J Miller
3 ward	Judge	A J McAllister
	"	Jas McClure
	Clerk	R G Tyler
4 ward	Judge	H J. Christed
	"	J O Chamberlain
	Clerk	E W Mattson
5 ward	Judge	M J McGrath
	"	J A Chamber
	Clerk	Jasper C. Rodgers
6 ward	Judge	A D. Hulse
	"	Chas. McVey
	Clerk	H L McCorkle
7 ward	Judge	L W Duncan
	"	J. O. West
	Clerk	E V Underhill
8 ward	Judge	C Howard
	"	H C Powell
	Clerk	J W Stewart

On motion Hugh Hogan, George Lovelady, W J Puckett, Morgan Hunter and George Field were exempt from Poll tax and road works.

On motion the petition of citizens of the second civil district asking that the portion of the 2<sup>nd</sup> list that originally belonged to the 3<sup>rd</sup> civil district be transferred back to the 3<sup>rd</sup> district, was granted a quorum of the justices voting for same.

The Jail Committee made their report for the quarter ending Sept 30 1892 which is as follows.

To the Hon. County Court

Your Jail Committee respectfully report that they have made their quarterly inspection of the jail and find that during

## October Term 1892

the quarter ending Sept. 30 1892,  
these have been committed.

Felony Prisoners			144
Misdemeanor " "			<u>229</u>
			373
Felonies Released	120		
Misdemeanors " "	190		
	Remaining in Jail		
Felonies	24		
Misdemeanors	39		
	<u>373</u>		

C. Howard  
P. H. Johnson

The Poor House Commissioners made  
their report for the quarter ending  
Sept. 30 1892

Hon County Court

We your Poor Commissioners wish  
to submit the following report.

No. of inmates on hand at close of last quarter <sup>58</sup>  
admitted during quarter 67

Total 125

Discharged during quarter 61

Died " " 64

Remaining at close of " 12

Expenses for Poor House \$1392.32

" " " O. W. R. 959.42

Due from City 1279.33 2351.77

" " RR Co's 82.00

" " U.S. Govt 22.30

1383.63

The Health of the inmates is good at this  
time, quarters are well kept and every  
thing being done by the Supt. and Court,  
for the comfort of the inmates.

Respectfully  
Wm. Shelton  
W. H. Card  
J. White

On motion the Court directed the County  
Judge to deduct the amount due the County  
from the City of Chattanooga on account of  
Pauper maintenance amounting to \$1279.33  
in making his warrants for \$1700.00 due the  
City of Chattanooga from the County School Fund

October Term 1892

✓ The petition of the Chattanooga and Dalton Park Railway Company for permission to cross the County Bridge at Long Street, until they shall be able to construct a Bridge in a more direct line to the City was on motion granted to said Company.

✓ The petition of the Cumberland Presbyterian Church of Chattanooga asking the Court to release their lot on Chestnut Street from County taxes for the years 1888 & 1889, apparently the same having been inadvertently taxed those years was on motion granted. a quorum of the Justices present and voting for same.

✓ The petition of Mrs. Junie S. Rice, asking the Court to release her of the County's tax on her deceased husband's merchant Privilege tax was granted. on motion referred to the County Judge County attorney.

✓ The petition of County Sexton Hall for a house to be erected at the County Burying ground in order to safely keep the tools and property used at said place was on motion referred to the Poor House Commissioners to have the building erected.

✓ The petition of Citizens of the 17<sup>th</sup> Civil District asking that they be taken into 20<sup>th</sup> Civil District for School benefits thereby necessitating a change in the 17 & 20 Districts boundary lines was granted and said change is as follow Beginning at a point north of J. Henderson's line, thence south to Chattanooga Creek and east with the line of said Creek to the intersection of the Georgia State line, west with said Georgia

2  
 J. Henderson

## October Term 1892

State line to the south west boundary of the 20<sup>th</sup> District line.

✓ On motion of Esq Bennett the matter of pay to Sam Johnson assistant to Janitor White was referred to the Co. Judge and Court House Improvement Committee.

✓ Moved by Esq Westward that the sum of \$500.<sup>00</sup> be appropriated with which to build a bridge over Soddy Creek in the 12<sup>th</sup> Civil District amended by Esq Galagan that the matter be referred to the January Term 1893 of this Court, then the cost of Bridge to be provided for in the 1893 tax. motion as amended carried.

Moved by Esq Hope that the Registrars for August & November '92 elections be paid the sum of \$21.<sup>00</sup> for their services. At each election moved by Esq H. Springfield that said motion go to the table, motion to table carried.

✓ Moved by Esq Bolton that the districts lines of the 11<sup>th</sup> & 13<sup>th</sup> Civil District be changed so as to include the lands of B.R. May, Jr., Gibson, & Alfred Lee motion carried.

✓ On motion the sum of \$50.<sup>00</sup> was allowed Coroner Galagan for services as acting Sheriff on August 4<sup>th</sup> 92

✓ The Court directed the Judge to notify the Sheriff to hold an election for Justice of the Peace in the 17 Civil District vice J.C. Henderson resigned



October Term 1892

The Court authorized and directed the Finance Committee and County Judge to cancel all County warrants having a date prior to Jan'y 1<sup>st</sup> 1891-

On motion the bill of Cotton Brooks & Murphy for plumbing at jail was referred to the Court House Improvement Com<sup>tee</sup> & County Judge with power to act.

H. W. Huffaker, Supt. of County Schools submitted his report for the quarter ending Sept. 30<sup>th</sup> 1892 and the same was ordered spread of record and is as follows. -

Chattanooga Oct 4<sup>th</sup> 1892

To the Hon County Court

Gentlemen

I submit here-  
with a report of the County Schools for the quarter ending Sept. 30<sup>th</sup>.  
The scholastic population of the County as reported by the district Clerks in July, is as follows.

White Male	6111
"    female	5745
Total white	11856
Colored male	2446
"    female	2601
Total colored	5047
Grand Total	16903
Increase over last year	84
"    in six "	5267

The school opened this year with brightened prospects for a successful school year than ever before we have ~~never~~ never had a more energetic and faithful corps of teachers than at present and the monthly reports received show the to be larger than last year which is indicative of a greater

October Term 1892

interest among patrons and pupils. The two leading points from which may be correctly estimated the worth of a system of schools are efficiency and per cent of attendance. With a lack of either the school is not at its best.

Our teachers are making good use of the teachers professional library established in 1890 and therefore are becoming more and more professional in their methods of instruction and discipline - One of the most important events of the present school year is the National Public School Celebration Oct 21 in commemoration of the 400th anniversary of the discovery of America by Columbus. The president has appointed the day as a National Holiday and every school in America is expected to have exercises appropriate to the occasion. Hamilton County schools will do their whole duty in this grand move to instill patriotism in the mind and heart of the youth of our country.

In Districts where no election of directors was held in August the Superintendent has appointed the following

21 <sup>st</sup> District	{	W H Hutcheson
	{	J Parks Coulter
	{	Jas Nelson
22 "	{	J J Roberts
	{	A H Jgon
	{	J G Smith
23 "	{	H C Hartman
	{	E R Martin
	{	aw andrews
26 "	{	aw Duncan
	{	J B McKinley
	{	J W Byrde
27 "	{	J J Lowe
	{	Walter Farrow
	{	J M Harvey

In July your Superintendent attended the meetings of the Southern Educational Association at

October Term 1892

Atlanta Ga. the National Educational Association at Saratoga N. Y. and the Tennessee State Teachers Association at Tallahoma

Very Respectfully  
H. D. Huffaker Supt.

Esq Thomas presented two Resolutions one urging the necessity of legislation at our next assembly looking to the working of State convicts on the Public roads, the other instructing the Work House Commissioners to complete the work on roads now on hand and the working of old pile roads on motion the above Resolutions were referred to the Work House Court.

The Coroner submitted his report for the quarter ending Sept 30/92 and the same was received & ordered spread of record as follows to the Hon Hugh Whiteside Judge and members of the County Court Hamilton County Tenn.

Gentlemen

Herewith I submit my report of all official business transacted by me during the third quarter of the year 1892

During this period I have held sixteen inquests as follows - July 7 William Wade murdered by Moses Browder July 9 Margaret Price murdered by her husband Henry Price and then burned July 14 Reed Lawrence, drowned. July 21 James Buckner killed by an Electric car on E 9<sup>th</sup> street City. July 22 James W Bruce alcoholic poisoning July 29 James Mendonze killed by an electric car on the St Elens line. Aug 5 Infant of Julia Jones, death due to being unnaturally born in a

October Term 1892

basin containing water pronounced  
 murdered by the jury Aug 18 Geo Bliss  
 dropped dead on the street - cerebral  
 apoplexy September 4 W J Beagles, killed  
 by M C Train No 27 in the t c & t Ry yards  
 Sept 13 George Sparks drowning in the Tennessee  
 River near the tannery Sept 13 Ralph &  
 Frank Curtis cause of death same as in  
 above, Sept 19 M J Bunn death due to an in-  
 cised wound inflicted by one Bob Hill  
 alias Smith Sept 21 Laura Moore death  
 due to heart disease Sept 27 Adam Raw-  
 lings death due to drowning Oct 1 L J  
 Freece death due to cerebral apoplexy

The following are a list of gentlemen  
 who are entitled to remuneration for  
 services as officers of election on Aug  
 4 1892 Sam Hughes W J Pearson J M  
 Brown or Deakins R Goodman J H  
 Jousley J R Moyers J A Rhea J M Mills  
 W A Kirk W D Kelly J D W Gamm Frank  
 Hunter Jno Welsell W Walker A P Ellis  
 A J Morgan R M Sankesly J C Krichbarn  
 C H Ewassman A C Ryatt Geo Whiteside  
 J C Evans Geo Edrumbard Will Falty  
 C E Stanley Jno Siveley

a number of bills have been placed  
 in my hands for collection such as  
 rent bills for rooms in which to  
 hold the County election for pens,  
 but all of these bills are respect-  
 fully submitted to your honorable  
 body for payment a contract for  
 the erection of the election booths was  
 awarded to Mr W H Travis he being  
 the lowest bidder The terms of the con-  
 tract were as follows for construct-  
 ing all new booths and furnishing all  
 material therefor the sum of \$1.80  
 one dollar and eighty cents each was  
 to be paid for making all necessary  
 repairs to the old booths erecting the  
 same in the City taking them down  
 and storing them away after the  
 election of the sum of \$50 <sup>00</sup> fifty dollars  
 was to be paid for delivering the

October Term 1897

booths to the country districts and erecting them at the various voting places, the sum of Thirty dollars was to be paid accompanying this report is a statement of the entire amount of the contract with Mr Travis, the number of new booths which he constructed, the several amounts paid him &c. much valuable assistance was given me by Messrs. Wm. H. Tompkins & Wm. Thomas in the way of obtaining a desirable contract for the erection of the booths.

To these gentlemen and all others who so kindly gave me their aid I hereby tender my sincere thanks - The contract with Mr Travis was satisfactorily executed and in only one or two exceptions was there cause for any dissatisfaction

Respectfully Submitted

W. J. Garagan  
Coroner of Hamilton County.

Esq. J. J. Bennett presented the following resolution which was unanimously adopted by the entire Court whereas, The Chattanooga Times under the able and progressive management of Adolph S. Gels. has for the past fifteen years been a most important and influential factor in the growth and prosperity of Hamilton County and foremost identified in nearly every public and private movement having in view the welfare of the County and Whereas, The Times is about to enter its new home - an edifice which in itself is an ornament to the County and a object of pride to all our citizens because of its being one of the handsomest private buildings in the State if not of the South.  
Resolved, That the County Court of Hamilton County take the occasion of the opening

October Term 1892

of the handsome new building to express to the management of the Times its appreciation of the great and good work it has done and continues to do in promoting the material interests of the County, and esteems it a matter of congratulation that the County has so successful, able, and enterprising a newspaper, whose powerful influence has always been generously given to all good purposes; and to wish it continued prosperity.

Resolved; That we recognize in the success of the Times what a great reward this County offered to pluck and perseverance when intelligently applied in worthy enterprise.

Resolved That a copy of these resolutions be engrossed and presented to the Times.

In the matter of the payment of the County Clerk for Tax Books and Duplicates the same without objection was referred to the original Committee of Esqrs. Cowart Taylor & White to examine and report their recommendations to the County Judge who is authorized to draw his warrant accordingly—

The petition of Citizens of the 17<sup>th</sup> Civil District asking that they be taken into the 20<sup>th</sup> Civil District for schools benefits thereby necessitating a change in the 17<sup>th</sup> & 20<sup>th</sup> Districts boundary lines was granted and said change is as follows—Beginning at a point north of Henderson's line, thence South to Chatterwoya Creek and east with the line of said Creek to the intersection of the Georgia State line, west with said Georgia State line to the Southwest boundary of the 20<sup>th</sup> District line—

The Justice reported his picked up taxes delinquent Realty Polls for 1891 and same was ordered spread of Record as follows

## Picked up Taxes for 1891

Dist No. 1	N	E	W	# of Valu
Worsham Jr	ASRR	Eastman	Lewis	Jablen co
Manning RB	Smith	Miller		
Smith Steve	1 acre out of Wm Bean tract			
Smith Jr	Morgan	Donaldson	Adams	Millwood
Olday France	1 acre out of Wm Bean tract to Thos Alexander			
	Manning RB			1.50
	Smith Jr			1.50
	Rook wa			1.50
	Lemons Tom			1.50
	Deat Jr			1.50
	Hipson Eph			1.50
	Wall Jr			1.50
	Smith Steve			1.50
	Miller Olin			1.50
	Berry Thos			1.50
	Johnson ad			1.50
	Rogers Ed			1.50
	Bourman Newton			1.50
	Lovelady Jr			1.50
	Brimley JH			1.50
	Walker Jesse			1.50
	Lamon Wm			1.50
	Ramsay Chas			1.50
	Watkins wa			1.50
	Henderson RP			1.50
	Posey Olive			1.50
	Lovelady Levi			1.50
	Thomas G.M.			1.50
	Carson Sam			1.50
	Payne Jr			1.50
	Adams Neil			1.50
	Hewley Jim			1.50
	Revan Jos			1.50

Picked up Taxes for 1891

acres	Value	Total	Poll	State tax	Co. tax	School	Road	Total tax
50		50		15	27	12	05	60
100		100		30	55	25	10	120
50		50		15	27	12	05	60
50		50		15	27	12	05	60
50		30		09	16	07	03	36
Dan Wynn		150						
Jas Walker		150						
Haskins Jr.		150						
E B Reun		150						
Grease a		150						
Robinson P		150						
Becklin Wm		150						
Poe Ja		150						
Jones J D		150						
Raustray		150						
Cord Wm		150						
Hardenca		150						
Gann Jus		150						
a Wane		150						
Manning J W		150						
Perry Albert		150						
Smith ad.		150						
Gann Rolt		150						
Bower A,		150						



Picked up Taxes for 1891

Dist. #2 Name	N	S	E	W
Bennett Lucinda	2 1/2 acres	out of Dick	Rogers tract	
Blake wmn	1	"	"	"
Gillespie Jno.	1	"	"	"
Dist #3 Name	N	S	E	W
Dickinson L G	lot 201	A L Co	for year 1890	
" "	" 201	"	" 1891	
Huber wmn	" 261	"	"	
Jones Harriet	" 5	Jeff Simmens	tract	
Williams H B	" 104, 105	A L Land Co		
Keim Jno	40 acres	out of Jos Bosters	65 acre tract	
McClatchy W P	lot 57	A Chatt L Co		
Veter J W	" 1	Frazier add #1	Forest ave Keith st	
Thompson H W	River	Calloway	Jackson Massengale	
Beckett J M	" 11	Spears add		
Holmes H B	" 8, 9, 10, 11,	Stokes H D	J P ad	
N Chatt Land Co	" 56, 79, 80, 81,	Spears add	A L Land Co	
Heard W S	" 163	"	"	
Snow Jennie D	" 250	A L Land Co		
Galbreath J H	1 lot	out of A B	Stoomis tract	
Killam Gordon	1 " " "	"	"	
Nighten E W	" 32	A L Land Co		
Sevier C B	" 33	Spear add	Mitchell ave	
District No 4				
Griffith P S	lots 1 & 2	Blk 15	James add	Hooker Sta.
Alein John	" 7, 8, 9, 10, 11, 12, 13, 14,	Blk 1	west Park add	
" "	" 1, 2, 3, 5, 6, 7,	" D	"	"
" "	" 11, 12,	" E	"	"
District No 5				
Morgan H	2 1/2 acres	out of	Conway tract.	
Sanders C E	lot 15	Blk 23	H P	
Ager J W	" 18	" 45	"	James add
Ayer A H	austin	Martin	owned	
Reiden C S	lot 7	Blk 37	H P	
Wilson & Hutchinson	" 13	" 1		
Steel I W	" 8	" 15	H P	
Barson C & F	" 14, 15,	orange grove		
Gibson Nancy	3/4 acre	bd by Willis et al		
Hann F F	lot 57	Sharp rowens	ad	
Humphrey Jas.	" 68, 69, 70, 71,	Cony ad.	R-dale	
White J M	" 9	Bennetts ad	"	
Ager J W	1,000 ft.	of Gm. Martin	on E side of Crest road	
Bradshaw M S	lot 46			
Mitch Alexander	" 15, 16,	Blk 10	H P	
Rice wmn	1 lot 50 x 150	out of Parker & Jackson	tract	

Picked up taxes for 1891

# Lots	Val.	# a.	Val.	Per.	Total	State	Co.	Sch	Road.	Total
		2 <sup>4</sup>	40		40	12	22	10	04	48
		1	25		25	07	13	06	02	30
		1	20		20	06	11	05	02	24
1	160				160	48	72	40	16	176
1	200				200	60	110	50	20	240
1	300				300	90	165	75	30	360
1	50				50	15	27	12	05	60
2	200				200	60	110	50	20	240
		40	200		200	60	110	50	20	240
1	90				90	27	49	22	09	108
1	200	740	2500		200	60	110	50	20	240
1	<del>740</del>	2500			2500	750	1375	625	250	30
14	<del>875</del>				75	22	41	18	07	90
4	<del>240</del>				800	240	440	2	80	960
4	240				240	72	132	60	24	288
1	375				75	22	41	18	07	90
1	300				300	90	165	75	30	360
1	25				25	07	13	06	02	30
1	250				250	75	13	06	02	30
1	200				200	60	110	50	20	240
1	75				75	22	41	18	07	90
2	20				20	60	11	05	02	24
16	400				400	120	220	1	40	480
		2	375		375	112	206	93	37	458
1	200				200	60	110	50	20	240
1	1100				1100	330	605	275	110	1320
		10	400		400	120	220	1	40	480
1	250				250	75	137	62	20	3
1	200				200	60	110	50	20	240
1	300				300	90	165	75	30	360
2	1000				1000	300	550	200	1	1200
		34	100		100	30	55	25	10	120
1	100				100	30	55	25	10	120
4	500				550	165	302	137	55	660
1	50				50	15	27	12	05	60
1	300				300	90	165	75	30	360
1	200				200	60	90	50	20	220
2	600				600	180	330	150	60	720
1	50				50	15	27	12	05	60

# Picked up Taxes for 1897

Dist. no. 6	N	D	E	W
Jackson Ja	lot 46	Blk 15	meniam	cheek avondale
Lewis Geo B	4 9	4 10		woodlawn
Hartton Ea	4 8	4 10		"
Parker Ira	4 1114		Andersons add	
Beede E O	4 3.4	Blk 15	lot 7	Blk 8 Boyce
Saffery Geo	4 8	4 3	Fornis	AD
Michaels H. D.	4 5	4 6	Fathers W.	Saffery AD
" R. M.	4 304	4 6	"	"
Sowe R W	1 lot		"	"
Spean W B	lot 12	Starr	AD	Ditcher AD
Shee ma	4 39	Spring	Place	
Drishell B. O.	4 2	Vanderman	AD	Campbell st
Mesher W P	1 lot 96 x 150	old	side	Glass st
Fate J. H.	4 14	Blk 15	King's	Pk
Morgan A A	4 1	" 8	Hogan	AD
Peak W. F. &	4 70		Woolsons	AD
Murphy A	4 15	Blk 8	Boyce	
Aquires A E	4 42		avondale	
Jumley J B	4 3	Jumley	AD	lots 77 & 79 Spg Place
Skout Sumbles	4 7.8.	avondale	Hornum	Pike
Boynton J. O.	4 48, 49, 50	Vinson	subdiv	
Hulsey J O	4 34, 42, 43	Blk 15	Glossform	
Allen J B	4 1, 2, 12, 13	" 8	Boyce	
W T A R R	2 acres	at Boyce	station	bd by Boyce heirs & R of W
"	6 "	bd by	McNellan & E J R d	
O'Keefe H H	lot # 82	Spg	Place	
James C E	4 18		"	
Cross R G	4 22	Crofts	AD	
Roberts E H	1 lot	adjoins	Crow st	E 45 x to E F R R
<b>Dist # 7</b>				
Davis D D	Sanders	wore	Bell	hro Vinson
Sowe A S	Puckett	Clark	Deadman	niles
<b>List # 8</b>				
Wood Bessie	2 acres			
Hickman J A	1/3 lot	in Osbier	Dr. by Stevenson	Ditcher & Spe
" W D	Jaddy	Clv	Jenkins	Hickman
Clift & Henderson	1/2 lot	in Osbier	Dr. 290 ac.	Stephenson & Hunter & D.
<b>List # 9</b>				
Broodgrass	all 1 lot	50 x 150	lot	Pursley
"	2 "	96 x 150	lot	"
Brooks J J	4 2		E. End	I Co
Milner Edw.	4 2 to 5		"	"
Wendwell J. A.	E 30	N 107	lot 56	Blk 15
Penfield M. J.	lot 18	Blk 881	E E	Lund

# Picked up Tapes for 1892

# Jobs	Value	# a Val	Per.	Total	State	Co-	Del-	Rd	Total.
1	100			100	30	15	25	10	170
1	65			65	19	35	16	06	78
1	65			65	19	35	16	06	78
2	200			200	60	110	50	20	240
3	450			450	135	247	112	45	540
1	50			50	15	27	12	05	60
1	80			80	24	44	20	08	96
2	160			160	48	88	40	16	192
1	300			300	90	165	75	30	360
1	250			250	75	137	62	25	3
1	200			200	60	110	50	20	240
1	200			200	60	110	50	20	240
1	200			200	60	110	50	20	240
1	25			25	07	13	06	02	30
1	150			150	45	82	37	15	180
1	100			100	30	55	25	10	120
1	100			100	30	55	25	10	120
1	100			100	30	55	25	10	120
1	400			400	120	220	1	40	480
2	200			200	60	110	50	20	240
3	400			400	120	220	1	40	480
3	300			300	90	165	75	30	360
4	450			450	135	247	112	45	540
		2	500	500	150	275	125	50	600
		6	1500	1500	450	825	375	150	1800
1	150			150	45	82	37	15	180
1	200			200	60	110	50	20	240
1	75			75	22	41	18	07	90
1	50			50	15	27	12	05	60
		12	70	70	21	38	17	07	84
		2	20	20	06	10	05	02	24
		2	50	50	15	27	12	05	60
		-	150	150	45	82	37	15	180
		200	200	200	60	110	50	20	240
		290	300	300	90	165	75	30	360
3	240			240	72	132	60	24	288
1	75			75	22	41	18	07	90
4	400			400	120	220	1	40	480
1	300			300	90	165	75	30	360
1	70			70	21	38	17	07	84

Picked up tapes for 1892

Dist #	Name	Lot	Notes
10	Perry Rufus	11	Amos St from lot 84 E End Syd.
	Dean M Co	28	Shallowford road Congress st
	Song E L	5	Subdiv lot 8 Griffith st
	Boyle Geost	13	Blk 37 orchard knob
	Windham W	14, 15, 84	East End Syd.
	Rollins A P	7	Griffith lot 23 E E Syd.
	Rountree Smith	9	HW lot 8 " "
	Kelly & Zyeen	14	Blk 37 orchard knob
	Gray CW	23, 24, 17	Jones add "
	Baker D H	7	HW lot 49 E E Syd.
	Graham J A	44, 65	Jones add orch knob
	Lilly Martha	17	Amos St lot 84 E E Syd.
	Wilson J J	1, 8, 13, 14, 15	Jones add ok
	Crawley M P	8	Pickers add
	"	8	"
	Norman Henry	5110	Stanley HW Bed 21

Dist # 12

Rogers James	40 acres			
Brown A J	1/2 acre	Frank Brown		
Lewis J W	1/4 acre			
Soyd Henry	1 acre	various	Clark	miles
				various
Dist # 13				
Spadling St.	Lee	Shatched	River	Cliff
Graham J W B	50 acres	Burrows	Cliff	
"	100 "	Hughes	"	"

Dist # 16

Beck H C	1/2 lot in 330 acres			
Beath P H	lots 9, 4, 42, 88, 89	Mabbit	Spq	tract
"	1/4 lot in 99 acres	"	"	"
As Land R Co	lot 18	"	"	"
Rogers R J	617 acres			

Dist # 17

Reynold A J	1 ac. bd. by Moe Everett	Hay	for 88 & 89	
Allison A J	lot 5	Davis	subdiv	
Rawlston A H		Crawens	McMillen	
Robison W		James	Gamble	Hibbled
Barnett C A	lot 16	oak Hills	Highland	ave
Sodor A H	1 lot out of	Crawens	lands	side of mt.
McCain R C	about 1 acre	out of	Crawens	land
Kennedy J V	lot 14	oak Hills		
Thompson M E	115 of w 2	lot 21		
"	130 of w 2	" 20	Legal	add
Yeomans E D	lots 13, 14, 15	Guido	subdiv	
Poe A W	19 ac. x	Hendersen	Creek	Road et al
"	1/4 "	new	Road	whitensis
Stowers H A	1 lot out of	Kirkland	Tract	

Picked up taxes for 1892								Total
#	Val	# a	Val Per.	Total	St. Tax	Co Tax	Sch. Rel.	Total
1	60			60	18	33	15 06	77
1	100			100	30	55	25 10	120
1	30			30	09	16	07 03	36
1	350			350	105	192	87 35	420
3	100			100	30	55	25 10	120
1	50			50	15	27	12 05	60
1	30			30	09	16	07 03	36
1	300			300	90	165	75 30	360
3	60			60	18	33	15 06	77
1	15			15	04	08	03 01	18
1	100			100	30	55	25 10	120
1	60			60	18	33	15 06	72
5	125			125	37	68	31 12	150
1	50			50	15	22	12 05	55
1	50			50	15	27	12 05	60
1	200			200	60	110	50 20	240
		40	250	250	75	137	62 25	300
		2	90	90	27	49	22 09	108
		1/4	300	300	90	165	75 30	360
		1	100	100	30	55	25 10	120
			200	800	240	440	200 80	960
			50					
			100	300	90	165	75 30	360
		165	330	330	99	181	82 33	396
		5	700	700	210	385	175 70	840
1	25			25	07	13	06 02	30
		04	70	70	21	38	12 07	84
		1	200	400	120	180	100 40	440
1	100			100	30	55	25 10	120
		1	300	300	90	165	75 30	360
		3/4	250	250	75	137	62 25	300
1	150			150	45	82	37 15	180
1	600			600	180	330	150 60	720
		1	250	250	75	137	62 25	300
1	100			100	30	55	25 10	120
1	50			50	15	27	12 05	60
1	300			300	90	180	75 30	360
1	300	19	3800	300	90	180		
		5	3800					
			1250	5050	1515	2777	1262 505	6060
1	100			100	30	55	25 10	120

Picked up Taxes for 1891

Dist 14	N	E	W
Oglesby Jw	lot 4	See H	Sunset Park
Judson	" 5	" @	"
Payne H	" 4	" @	"
Haralson m.	Cozart	lot on	Shout mt 1890
"	"	"	" 1891

Dist 20  
 Merrill E & D lot 16 Balcumb ad Good A10  
 have Sec. A. " 11.17 " " " "  
 Dunhill at Lewis Franchise  
 Jones Jack lots 27, 28, 29, 30, 113, 122. B. Ruff tract

Dist 14-1 ward  
 Willingham Rf Personalty Library - e  
 Henderson Jennie W 103 x 4 lot 21 walnut st 103 x 110  
 Stapp R @ tract a vine & B st  
 Wilson J J " 3' Arins tract

Dist 14-2 ward  
 Morcorub H W 50 E 200 lot 32 Cypress st 50 x 200 x (1890)  
 Ruohs Jos. Personalty notes Cash - e

Dist 14-3 ward  
 Kessler & Hensel lot 19 Blk 10 Post ad 1889 Post st 100 x 120  
 Vaughan B A " 14 Peoples A10 Murgery ave  
 Baldwin R H " 11 Post add. College 50 x 140  
 East T. V. Pa RR U. Passenger Depot 9th st

Dist 14-4 ward  
 Stocken Virgil lots 313 to 318 Inc. Son. Chatt Land Co

Dist. 14-5-ward  
 Wright J B Improvements on lot 2 Dix Negley  
 McAllister B. SW 39 lot 21 Glasscock  
 " " 52, 53, 54. Lewis add 1

Ingram John	1/2 lot lot 144 Dix Negley	land
Taggler	" " 144	"
Vannell Jr	Plumley Rm	Ball B D.
ashworth R d.	Meadow Sec	wett A10
Rogers P a	Cook Jas	Hodges J K
Crawford P a	Wilson H W	Gifford D V
Auney J d	Haulin D d	Hollan J H
Avieley Jas	Scott Tom	Smith J W O.
Bird W O	Summings Jas.	Courtney M.
Smith Jesse	Cashin D @	Deagin Jas
Tingor J d	Jencke J a	Price W H
Hipson Paul	Burkett Jas	Darnell Jas
Kent m d.	Murphy J W	Smith a
Brown m d.	Halgate J. E	Buck D C
Meane J G	Beeson Abel	McDowell H R
Peerson W J	Jamagin J P	Hole Jas
Wooden J B	Therrell J a	Brown Dan

Picked up taxes for 1891

#	Val	Per	Total	st tax	to. tax	sch.	Rd.	Total Tax
1	200		200	60	110	50	20	240
1	200		200	60	110	50	20	240
1	200		200	60	110	50	20	240
1	100		100	30	55	25	10	120
1	100		100	30	55	25	10	120
1	100		100	30	55	25	10	120
2	200		200	60	110	50	20	240
6	500	500	500	150	275	125	50	600
6	500		500	150	275	125	50	600
1	3400	1000	3400	1020	1870	850		3740
1	15000		15000	4500	8250	3750		16500
1	400		400	120	220	100		440
1	1000		1000	300	450	250		1000
1	15000		15000	4500	6750	3750		15000
1	3000		3000	900	1350	750		3000
1	450		450	135	249	112		490
1	900		900	270	495	225		990
1	13500		13500	4050	7425	3375		14850
6	1400		1400	450	825	375		1650
1	1000		1000	300	550	250		1100
4	1850		1850	555	1017	462		2035
1	100		100	30	55	25		110
1	100		100	30	55	25		110

Andrew Warren	Drank m	Bever JE	Mandrius WJ
Frewitt alt	Hutcherson H	Steinklaus G	Brooks JE
Patterson Ollie	Camp Jo	Stewart HB	Brown Jm
Jung Jw	Hartman m.	John Thos	adams ad
Spak Allen	Bremley Jo	walden a	Brown Jw
Reefso	Easley JG	Rives JR	Sawder JH
Jones Pete	Hansen wa	wanerd A	Sachy
Martin fa	Coman ja	Horta Wm	Hammond Jw.
walker W	Frewitt JH	austin JH	alboth JL
Emmison Wm	Thompson JE	Prewitt Jo	Barnett hill
Harris Jno	Hume L P	Stewart Ga	Smith E
Jaylor Jw	Hacking Phos	Howard W H	Hartman JH
Wooler Jw	Messick Ed	Pallie W H	" H C
Royce - Rev	Belser a L	William D	Corroll J.
McDermogh Jw	North a E	Ellison B	Stanfield J W
			Evans J R



# Picked up Taxes for 1891

List No. 4

List No. 5

Holgate J. E.	Cart CP	Smith WJ
Coats Geo	Houck E	Johnson WM
Welch Jos.	Wilson WH	Phillips BB
Wilcox Wm	Green WS	Bemis BS
Hartman A	Talent .a	Emm Geo
Miller J.P.	Trice af	Ransom EJ
Maloney Pat.	Hall Jim	Thurman Ben
McCawley WJ.	Bowman CB	Brown LG
Boyd W	Gibson H	Rob RW
Shields Ben	Parlock Wm	Penyva
Bennett JR	Jackson J	Magin Pete
Ayer A.	McCreey H	Hudson Jr.
Brighton WH	Woods Milt	Bemis J
Ayer A	Tain at	Butcher Jr
Eaton EM	May H	Schubt H.S.
Butler Ca	Pox WH	Beard E
Worley Da	Turney CP	O'Mord E
Spence OM	Coopering GE	Baird af
Weeks WR	Reebok OS.	Hahn W
Nyers an	Jarris Robt	Jones P.J.
Brown Jim	Crawford W	Dugger JR
Wanock OH	Boyer John	Johnith W
Moore DW	Hall H	Boston wa
Carden S	Gudgen WJ	Howell Jim
Dunlop E	Thompson WR	" Jr.
Horn A	Alexander Jr	District No. 6-
Wilson H W	Law W	Jones Sec. M.
Harold Jr	Stewart Mike	Ellison Honey
Henderson H	Jackson Jim	Smith J
McChesny J	Padlock A B	Sively WR
Livingston A	Morgan J	Johnson WJ
Armstrong wa	Brown S	Almus Jos.
Beaman J	" Geo	Brown H S
Hight B.	Smart H H	Adams Jr.
McElhenny Robt	Saillard S	Bruce watt
Apriger S.	Hartie J	marshel Jr
Dowler a.	Jones J	Poe alb.
Miller af	Bowen M	Ingram JB
May W	Braslawer	Magill Geo
Vanderziff a	Schofield E W	Lowe RW
Deer C E	Johnson A S	Sively Le K
Harris af	McMillen H	Mason Nelson
Lawrence J.	Roger J E	Denton Jr
Simpson H	Jasper J E	Jackson J. a.
Tuller Wm	Bell J	Major E. W.
Meadow E H	Woodward	Hubey J. J.

## Picked up Tapes for 187

Dunbury LC	Wood WK	Geed Joe
me See FW	Philent a S	Jurch A.
Wilks Eng	Moore wu	Clark G.
Cash fm	Pugh L	" m.
Stewart fm	Clark Frank	Demay J
Lee a S	Hunter H.	Davis J
Miller a P	City P S.	Martin RE
Stewart B J	Crumley L.	District No. 10-
Jaguo Wiley	Phipp R. M.	Perry Rufus
Haggard W S	District No. 7	Dean M. E.
Stewart H M	Bird Isom	Long E. L.
De Witt W E	Williams J.	Boyle Scott.
Palmer SW	Johnson Docke	Windham Jr
Rollins Ed	McKee P H	Brown James
Jones W B	Harris A. S.	Wilson J D.
Springer FW	Maack Jno.	Morgan Peter
Edison H.	Bellis W B	Campbell JW
Evans Ja	Baker J. B.	Hitchins J
Rose S H	McDonald J. B.	Powell J. M.
Devassy W H	Ellis Robt	Arnell abvin
Usenakin Gus	May J. E.	Therrel J J
Franklin O S	Ellis wu	Bryant Mack
Martin	Cornum J W	McDonald Thos
Shue L.	Worley J. H.	Burnett Joe
Fitzgerald H. J.	Bedman wu	Brady Dexter
Hickman Al	District No. 8	Gray wu
Hope NW	Huffaker W. J.	Jennings Geo
" m.	Humphrey J.	Blackwell M
Higgins J M	Stephenson Jno.	Harper N. S.
Harper W R	Skies Jos.	Tealy wu
Haley Andy	" J H	Bennett W
Wells am	Brown Sam	God M.
Heaton alb.	Martin Thos.	McCarty Geo
Dixon E. M.	District No. 9.	Jennings R
Rose R	Phillips Am	Palmer Jerry
Day Henry	Rudd M S	Bond S B
Chambers W	Coster a J.	Hogan J H
Walden D M	McPherson J W	Smith a
Pitzsimons Jno.	Lovely Jno.	Bence E.
McDowell J R	Brass W J	Peruting a.
McClain J M	Guinn C. H.	Garfield H
Boyer Jas.	Warren J. J.	Woodman
Harder wu	Game J R.	Reed Thos
Gibson A. S.	Valentin wu	Springer E
Crow Geo	Rounds J. J.	Juni J J
Oglesby Wm	Wendroff C J	Cate E. R.

Picked up tapes for 1891

McLennan J	Deink M	Wood Jk
Grant EJ	Harrison MS	Porey a s
White Albert	Milnow Jas	Golston WW
Blanton RB	Perion Es	Dyke Jno
Scharlin Jack	Juleen Jk	Hipper WK
Wathelin E	Jones J.	Clayton a
Sutton Joe	Stiver Jm	austin a
Catre WC	Freeman M.	Pattou Jw
Waterhouse H	Henderson JR	Paukey SW
Yener Rott	Nesser L	Berme WW
Uley a	Dist. to. 11	Thomas JW
Ramsey Sam	Sherrick RH	adder 10
Team WW	Gray Jw	Hocking W
Polk J	Earley WW	Woodman W
Buckner JH	Coleman RK	Swright Ed
McWilliam W	Stewart Jw.	Oetson WK
Bailey Jw.	Reynolds BK	wrote wly
Shatch O.	Beant Jaul	Haney WD.
Morgan HN	Leaves aser	walker Joe
McAdams aa	McGuire Sam	Dann J
Monty Joe.	Dist. to. 12	Huston Joe
Banana E	Looley J D	Corrett Geo
Reynolds a E	Bundy J A	Benny Jw.
Pinner Joe	Danner Geo	Hunter wal
Westington B	Fassley Sam	" Frank
Covington C	Gray JH	Pard ma
Malley Joe	Hankus Frank	Haney Geo
Osborn Pet	Graham HH	McKee Ja
Miles WW	Sanders Thos	Beel a s
Dann WD	James Ed	Martin alf
Bondack	McLell Jw a	Wallace GE
Bennett DR	Fassley Ed	Lewis Id
Cunningham Sam	Donaldson a	Emmy Emanuel
James JW	Raynor Will	Rise Lock
Edridge WD	Panott Lewis	Gillan WW
Galwell Geo.	Reno Joe	Braddy HC
Aruggs a. s.	Parker R E	wells Tom
Falsey a	Hatfield JH	Lewis Ja
Allison Jas.	Hankins JH	Loyd Henry
Brantly M	Groose Jas	Bell WT
Arles sa	Cumford J	Mason AP
Cass Bob	Wassman M	Clift Wallace
Murphy AH	Jones W	Hughes R
Johnson AC	Chainey E	Light Jw.
Cumford W	Rogers JH	Dist. to. 13
Richardson Geo	Sanders W	Good M. F.

Picked up taxes for 1891

Zeigler JB	Gellen WO	Weeks J L
Robertson Thos	Bloom ER	Cedrick H.
William AV	Kuyendall EH	mills Thos.
Robertson C	Rullertson WC	Poole Geo
Smith a S	McKenny R	Keagen Ben
Gray JE	Cuttie J. M.	Shratt a E
Poe JM	Bates LW	McCutchem R E
Thomason JH	ward LN	Mossman CL
Wilton JR	Keam Gus	Roberts EJ
Worley OP	Beholom JH	Douns JR
Jessie H S	Schmitt Joe	McCreary JM
France Lewis	walker AB	Jaylor ZK.
Gullie Gus	Sandersm TE	Dist. to. 1st - ward 1 <sup>2h</sup>
Wood Jno	Bedingbock B	Digg AK
Gillett JB	Jackson L.	Robbs WJ
Stanifer wa	Rutherford JM.	Clark CD
Poe CA	Dist to. 18 -	Adams AM
Robinson RK	Sively RH	ward 2
Wilson JH	Rankin Thos	Aull EA
" J D.	Wood Ann	Goodman J C
Dist to. 16	Wood Will	Eldridge AK
Lusk JM	Elliott JH	ward 3
Estill HW	Fenible Josw	Ackerman Lew
Hatfield CD	Dun J D.	walker J. M
Scott A D.	Qualenbarw HC	ward 4
mills JW	Dist to. 19	Adams JW.
Jones ER	Hollenberry J M.	Ward 5
Smith WC	Burton JY	miller DW
Oer WE	McCabe BC	Ward 7
Tammell JR	Williams Ja	Colston JR
Simons AS	Shuman Jack	Badgett J. ate
Anderson W	Jones James	Ward 8
Dist to 17	Bailey EH	Schneider Henry
Hearshman	Line JB	~~~~~
Rollin Ann	" EB	Boehs J.
Hunt WB	Shum CA	Holt JB
Keelogg J. M.	Sholeben L P	tolan WK
Craighead JH	Hook Ja	Caldwell JE
Jones Jas	Smith DB	Alexander Geo
Morris W	Simpson W W	Riddle CR
Martin Sw	Dist to. 20	Beckthold J C
Hicks M M	Adams Nelson	Quinn JW
Rud Sam	" Lew	Bewin SA
Powell a	Wolf J. rank	Rowell Thos
Hummert J W	Harris J W B	Haskins JP
Banks H	Christopher J C	Peble J H

## Picked up Polls for 1891

Rosathers STM	faugley aw	Denton WJ
Stout JE	Holt WJ	Ramsey WB
Treisman WA	Wassman JB	Woodworth JH
Plumb WJ	King aa	Leach N.M.
Rowells WJ	Bevin J J.	Plumb J. E.
Bessent JW	Wassman E	Grayson WR
Moore JB	Berryhill J	Stacy H.
Jordan Wm	Wright aw	McMillin R
Horsey E L	Ninyard M J.	Cully W L
Dyke Grant	Gardenhire W	Clarens B. A.
Quails JB	Milton JW	Barksdale JW
Selman R J	Shelton C M	Drake W E
Douglas Jno	Hock Jno	Riorden C J
Wagner a	Wilson JH	Reif Geo
Chs Geo	Pow J M	Wright W J
Reynolds Jeff	Kenny W E	Lantz Harry
Stemmer aw	Storm J. J.	Wenze H M
Fanders Jno	Banks H R	Farrell H
Hennich J H	Bennett A H	Parker J a
Starling Sam	Winn Aw	Penny B E
Penny a R	Wright J B	Duall Albert
Wood Hunt	Road J W	Henderson Sam
Steffens J.	Haywood J	Lemon J M
Dunn Jno	Mustroy D	Duncan Za
Wise Do	Young W	Crabtree WR
Spurlock J.	Melcham W	Melker JE
Royal E E	Coker a	Walker J. J.
Robinson J W	Reynolds Wm	Jam W J
Croft J W	Echols C E	Jones K P
Yonell W J	Fassley Mose	French L
Jordan W J	Pebbles AW	Dickey as
Phillips R M	Moore J W	Powell B J
Steiman W	Hall J.	Jones of
Albert W J	Houston J K	Hoan J E
Adams J B	Jolt J K	Centrell J H
Goodpasture E	Warrum H	Ashbaugh J J.
McReynolds J	Brown Peter	Allen Walter
McCannell J	White J J.	Staff J. B
Barkley J J	Bassett C J	Anderson J.
Robin E O	Hilly J	Majors C H
Chase R J	Brown C M	Mitchell W J
Simpson O D	Morris a	Jones J. A
Whitman W J	Reed R M	Gault H H
Rice J H	Rice Geo	Lee J W
Bass B C	Green Geo	Selman W J
Selman E B	Peatt M a	Wagner D C

# Picked up Polls for 1891

walker EB	Ahnean Fred	Greenwood JH
Brown WY	Haggie JY	Rogers Jacob
Steiman B	Posey PA	white allen
Mathis a	Cook SB	Smith CE
Brown HW	Toust JH	Cloudy a
wilcox OK	Betterton JC	King JC
Simmons CA	Bogashutt J	Isaac JH
Rawlston LG	Jourison E	Davis JE
Richie E	Gardner M	Jims Nathan
Smith F J	Tetter Chas.	Russell Geo
Ballard GS	Chatten JA	Gibbs H
Hunt H L	Stelle J. W	Rony Dock
Singleton WH	Looney EC	Shaw AP
Lowery J. M	Huffaker EJ	Johnson Wm
Bumell R L	Leverin J. A	Bouhau we
Nile J. W	Cushman J. M.	Vetter Jacob
Burdergreen GW	Richardson EE	Stoops J. J.
Baylor John A	Humphrey Joe	Chamell P W
Robertson JBS	Trotter WH	McPherson wa
Barrow L	Reed H D	Thompson WB
Sack CA	Dental Ben	Mcune CD
Blanton CW	Miller GH	Yarnell G.
Sowus EW	Hann as	Vinson Sam
Love SW	Trigg AJ	Quinn CD
William. Dow	Tankenberg JE	and J M
Hawshaw Joe	Moseley JO	Clark L E
Gruel Chas	Colburn JB	Doualme Chas
Green Gus	Wells M	Ewing Thos
Franklin P	Stephen JH	Bates M L
Bugh WT	Coulter P.	Vaught RA
Patton M.	Richardson RC	Brown RH
Hawkins Bnd	Holt WH	Swill Jns
Budget a	Stegall Rd	Vale a E
Gosfrett JC	Phillip K	Tanell Wm
Hunt Jns	Oliver EC	Anderson JO
Peuyers R L	Cather Chas	Parker as
James JB	Ditcher as	Baker WST
Watkins Geo	Janus as	Barton JC
Gay M. S.	Audry M	Johnky JE
Hawes W. Jns	Sharp W	McKinn JH
Moffitt Adam	Walker Spence	Houghsey
Shaw Will	Cramer JH	Trine ad
Corn SA	Davis J. J.	Davis Geo
Bell Albert	Johnson Joe	Wheeler Phil
Peoples Jerry	Jackson Joe	Timothy O J
Richard J.	Rich Geo	Rucker L. C.

## Picked up Polls for 1891

Gann W J.	Stephens Geo	Coye R L
Worwick N J.	Gaines Geo.	Horton J.
Dewitt W H	Malone J J	Bramley W J
Gilliam E H	Burner J C	Lyons P
Keating J J.	Head J Lloyd	David W
McKean Horace	Janner J R	Mitchell M M
O'Donovan W S	Bellif A B	Weaver Am
Moore A. D.	Key B R	Bickstaff H.
Jucker H R	Dunn W W	Rice M. M.
Whellin H	Parkney	Corbly A. D.
Hooper J W	Hoskins W T	Johnson A B
" J. E.	Smith J H	Crossman B S
Stoneburger A.	Wakefield J J	Hughes D W
Astell J W.	Colvard H P	" B W.
Major Robt	Taylor E B	Bessie R L
Price F B	Rogers G L	Cotton J. S.
Doster J P	Albany J A.	Geisam A W
Martin J J.	Jackson Miles	Stewart J V
Jucker A B	Riley J B	Gregg Walter
Beene Geo	Shackelford A W	Burn J W
Mack Sam	Headman A	Loomis J J.
Hicks E.	Wood W J	Shelton W C
Davis H.	Brown J. W	Brown J W
Bean R J	Span C H	Casey Sam
Clark C	Seaves M M	Clage W C
Bowen J H	Span W S	Beaver W W
Randall P	Curley J W	Burn M A
Cougers P.	Brandin J V	Coudra A H
Hambright J B	Whiteside J A	Cole G W
Parrington Chas.	Watkins R M	Wilson H M
Chestnut Mack	Walker J S	Edinburg Sam
Coleman B	Miller D W	Fletcher Dick
Hubbard C H	Smith A B	William J W.
Reid W H	Barnes W B	Burton D.
Cobb Chas	Fisher H W	Acklin J R
Breeder D	Preston J R	Moss W R
Wood E H	Crossman J H	Bailey J W
West W H	Cole A	Buelter Geo
Toucan W H	McMillen J	Kilgore J.
Gleason Robt	Robinson J E	Sanders M
Brown Chas.	Sanders L	Steel A.
Clement J J	Raulston J W.	Bouhan A.
Jucker E C	Turney B	Brown Geo
Bradlock J B	Kimble E	Montgomery Geo
Horn E J.	Warren C H	Elrie R M
Baird E J B	Dobb. M. M.	Stebins A.

Picked up tapes for 1891

Smith Jacob	McCreary Ed	Warwick H P
Baker L	Pryman L	Miller Mel
Prothro W	Low M K	Gray Joe
Trouttho Tho	Crowell Ben	Simpson E. M.
Coffey Tho	McCreary J W	Doye Lee
Benjamin O O	Allison M M	Robb H
Giles R	Watkins Geo	Wilson Jas.
Reisner Phas	Banks alb	Cooper A
Brown J W	Monroe R	Blossengale
Thomas H	Wash J E	White J O
Browder W	Davis W	Cowden B
Young H	Hugh alf	Burgis Jack
Halloway P	Jenkins Will	Gless G D
Martin C	Simpson A	Stewart R
Adam J	Hanson John	Jackson J W
Moore W O	Loss Leonard	Oden W
Hubert Geo	Anderson Ben	Davis G W
Barber W	Jordan W	Culp D H
Vaughan J W	Aces Henry	Hackley Jim
Smith J W	Gant H	Woodward H
Elder Alex	Coleman Wash	Jones Simon
Hackler J	Waterhouse H	Bower O
Weston A	Thompson W W	Johnson A
Hudd alf	Reed Jim	Rudwood J W
Wilbur Ed	Jones Dan	Moore Green
Turn R	Marchbanks H	McCain J W
George at	Coffey R W	Hill Warren
Rudd Phas	Warren Nathan	Smith Chris
Hood J W	Gresham L W	Heuley D.
Hudson M	Romanzie J W	Horton Ed
Crowell Joe	Jiggs J J	Thrash N
Baker A	Fletcher J	Billingsley A B
Moseley M	Stevenson J.	Heuley W W
Spencer C L	McDonald L.	Holt Peter
McClelland Chas	Herbert Jim	Thomas J W
Bowden Frank	Cable Josh	Brecker L W
Brown Lewis	Rider Phas	Bayless H M
Ervin Amos	Swight Will	Moseley Sam
Morgan J.	Hord W W	Sumpter alf
Millers Paul	Souadson A.	Pennington J H
Brandt M C	Whiteside H C	Wyne C
Gann H	Hale J H	Bailey E
Bowman H	Stokes Ben	Drewalt A
Falley Geo	Warren H.	Johnson Sol
Davidson J H	Woodson J	Shanklin A
Gregory Gus	Garnett W D	Gilsey Alex



Picked up tales for 1891

Ann Allen	Meredith A L	Horne J N
Borge A	Wiley J W	Harris J H
Spring Robt	Becker P	Petty L W
Jamison S	Raymond O	Thomas G W
Small Will	Wassman F	Niles A
Charles H S	Stewart H J	Haugh E O
Purdue J C	Meredith E E	Haley J Rank
Lee W B	Mitchell C O	Lawler Will
Kivoid J K	Weaver B H	Robinson Robt
Munsey J R	Johnson J J	Baird Chas
Wallace W H	Cash J A	Brown J
Barbal A S	Cannon P C	Edwards John
Reyher C	Stanfield Wash	Watson J W
Lynch Pat	Ware Tom	Smith J H
Jones R W	McKey J W	Witcher H
Dowd O	Chorlton J H	Harris H C
Lee J M	Niles M	Dorsey Jerry
McKnight W O	Niles J W	Jones J C
Turner J H	Bayward E J	Curtis Jas
Thomas N Y	Winstan W W	Wilson J W
Hillman C N	Butler Thos	Sharp Tom
Wilcoxen G M	Compton Bill	Brown W W
Mayer H C	Penny A J	Day Sd
Gibson J B	Munyan Steb	Hins Calvin
Morgan J W	Rice Sam	Parks Ma
Brock R	McKinney L J	Richardson J
Ann Chas	Culley J W	Pollock A S
Battles W W	Gregory E L	Harris Ben
Kriebbaum H A	Harshaw H	Higgins J J
Hughes W J	Hannah J W	Stafford R S
Strong C R	Jenkins O B	Hicks W H
Spencer J W	Hatcher H E	Hunter J W
Dletcher J C	Beak H L	Middlebach H
Wolf W R	Baker J	Rowan J W
Nelson W W	Anderson J W	Jellies J W
Allen J W	Holt J B	Scott J
Anderson E O	Wallace R S	Rink J C
Reed J C	Steplet E J	Meisel W W
Robson W J	Willigham J A	Larkin J R
Crumley C	Loyd J W	Adams H Y
Lewis J R	Ranson Ellis	Billingsey J W
Ransom E W	Ruidell C P	Thomas N
Mes. Lewis H B	Jewell C P	Moss J W
DeGeorge J	Gively G W	Stone B
DeSams E E	Rogers G W	Lloyd O J
Jaylor A S	Davenport J H	Beshard J W

## Picked up Jakes for 1891

austin EW	Gross J.	Blackman
Groswold Rev	Alexander J	Scott HW
Hood H	wright HR	Geer E E
Knittle Jacob	Burgnell R	Corrington N
Rutledge W W	tauce R	Collins Jas
Griffin Geo	McDowell S	Stokes Frank
Anthony H D	Thompson A. D.	Martin Sam
Travis J C	Wallin W H	Grinn M J
McNabba	McKinney J	Moore G W
Richmond L	McMichael J A	Holland J T
Blanton Jas	Goss H	William John
Davis J M	Rough B.	Phillips Sam
Peubaker Tom	Bufford A	McClellan Chas
Woy Jas	Langston O	Newhites Mat
Eben M J	Walker J	Caesar M R
Whitman A	Knopf A W	Greenwood M
Hirell J C	Gresham E C	Everhart W W
" " C H	Russell G B	Reynolds also
Estell R C	Towers Ben	Mirault J H
Jarmell J H	Epps John	Moore Pink
Frank Jas	Spurlock G R	Lips Geo
Bryant J H	Gillespie L	Harris Geo
Packer J H	Read A R	Boyles G B
Woodburn J D	Gillespie G T	Olden D J
Taylor R	Doller Chas	Ewing Frank
Morgan D. B	Street Jim	Billingsley J
Keams W A	Kremlin Peter	Gamble Sam
Shackelford E	Jobbs A	Isom Sam
Raussey J E	Rymer Jas	Loney J W
Paul J D	Halcomb W R	Selson G B
Jones J S	Fate C E	Clardy Isaac
Gilmore Byron	Jrini J J	White Chas
Moore H C	Casson Kit	Hughes H L
Stone C J	Cork L	Rolf Henry
Vantrey W	Robinson W H	Cobb J T
Anderson Joe	Gaither J.	Moseley H B
Whitman Joe	Seagle H J	Stephens A
Edwards W	Wilson R A	Meredith C E
Halcomb R	King C E	Stoops G W
Thomas Sam	Welch C W	Hest Jas
Trinity W D	Parksdale J J	Moore Sam
Pen W H	Shugan J	Evans J.
Johnson O	Everton J R	Pullins C P
Griffin W	Howard W J	Burley M M
Griffith H J	Gould E P	Brooks Wash
Montgomery W M	Jrini E H	Parden W W

# Picked up Polls for 1891

Lucas Will	Smith I J	Smith Wm
Stamford A.	Whitman E	Johnson Wm
Sally A H	Reef J O	McWhorter W.
Cole Henry	McDonnell Wm	Jones A J
Smith Chas	Sillman E	Johnson J
Battles Henry	Wood H B	Tupper J.
Hale J P	Savin J	Waters J H
Mayer I J	Dowling J	Kesner W.
Harrison Robt	Johnson C	Todd J.
walker nose	Springfield C	Holmes S.
Johnson J P	Short Will	Maxwell Green
Dawson Thos	Wilson A	McNelly Geo
Messinger A W	Balford A	Allen Sam
Langham J	Hicks Sam	Littell Jm
Jackson J	Delwidge J T	Johnson Chas.
Bennett J	McAllister J	Bradley J.
Tanner B J	William J W	Keely Bob
Jackson Allen	Parson J H	Young J H
Washington H G	Jones Fred	Copeland Mosel
Jackson J.	Roberts M.	Bowman O L
Edwards J	Savin J.	Richard E W
Nuss C	Smith J A	Abington C W
Young C P	Dicker J H	Ebbin Joe
Bessett E	Rouse U. R.	Witherspoon H.
Dean J A	Griffith M. M.	Jeffrey A C
Parker J A	Wain W.	Rankin D
Levinger A.	Lawler Chas	Young G R
Roberts J B	Pool J M	Crawford S. M.
Booth R L	Eston J M.	Deruggo Chas.
Stamford M.	Riley R. M.	Mills Joe
Lee H	Seater J W	Delwidge J B
Hankins A B	walker O D	Oberly J C
Blackely J B	Carter H	Hardin M.
Dean Dan	Warwick Sam	Wickliff E C
Deruggo H	Duff P.	Allen R W
McCallan H	Maxwell J	Larson J
Johnson Henry	Bradley N L	Beavitt J H
McKinney Geo	James O W	Jackson J
Johnson John	McNelly Sam	Alexander J B.
Robertson Geo	Byrd H.	Mourae Wm
Muston Rufe	Primo P O	Caldwell A.
Brown Chas	Phillips W	Wiggins Wm
Devine Miles	Rogers J	Prince W C
Half Benny	White Ben	Lee B.
Acob John	Henry J	Pope E
Cobb B A	Drent J.	Jenkins J.

## Picked up Poll for 1891

Baxter Geo	Johns E	Bridges Chas.
adams R	Sublett WB	moore a.
Crawford Frank	Bagnell a	McGahy Geo
Phillips Thos.	Halk new	Robinson OK
Brewitt Geo	Butler Ed	masson Tom
Long Geo	Payne abe	Barton H
Bell Sid	Beeson R	mesher GE
Holman alt	Coster Joe	Lowe W
Bridges Tom	Battles Joe	Sadd Chas
Wellborn WM	Shatcher P	Smith Gus
Russell alex	Jordan H	Bome R
Hunt Henry	Pittman EH	Houman P.M.
Johnson Cal	watkins most	Petkin Wm
Imcambud	Poster H P	Sodson Bird
Bedings Ca	Jumlin Chas	Brook Geo
walks Pa	Pope Rd	Errell Geo
Puphry O	young Thos	Shafie Joe
Holdbrook alex	Pearson Peter	Smith alf
Griscow ER	Solomon King	bix RB
Moore GB	Glass Chas	Poleman SR
Jones JW	wisdom W	William W
Allen Pa	Jones a	Collins Joe
Hammond Jim	Vaughan Sam	Moore aw
Reever Wm	Thompson M	Bell Wm
Bone Simon	Jones a	Bone Joe
Pittman Wm	Blake W	John R
Henderson Joe	Mayer C	Mayter
Morris Henry	Bona WD	Rundolph A
Jackson SW	Robinson Peter	Beck B
Flint alf	Cutcher Jim	Douglas Wm
Simpson Jack	Woodruff H	Henry J
Imcance	Jones Jerry	Bing a
Stephen Joe	Merrill Coleman	Knox Tom
Palmer M	Vauss V	Stuber a
Masson Major	Wilson BH	adams W
Johnson HH	Jones Will	Stevens B
Taylor R	Vann Robt	Whiteside Joe
Temple Robt	Washington Geo	Miller Col
Teatheston L.	Hudson JH	Peper a
Howler Wm	Niles H	Howell
Bates Mall	White O.	Simpson Wm
Pouant JB	Steiner Ben	McCullum Wash
Bird alt	Loveace Geo	Widdbrook HM
Baker Ben	Thomas R	Boch Chas
Mooreland H	Goodwin J	Disunk JB
Hooper Austin	Jones WB	Logan H.

## Picked up Polls for 1891

wiley Geo	Browder will	Williams for
Troust W	Hughes Pres.	McAfee a
Cahneyer JW	Adams Jerry	Gilbreath B
Jarvis R D	Jane of	Palmer RB
Davis W	Love JW	Parr R
Ervin C M	Smith W	Head R A
Sawhom J A	Bafer Spencer	Cot C H
White Peter	Robertson Joe	Westcott A L
Williams Geo	Boyd Luke	Juller J
McLewell Chas	Wilson E	Trom P
Bone Paul	Wiley Tom	Clay R
Brown G B	Horton Lee	Pullum P C
Grayson E W	Niles Joe	Rogers J C
Black R	McKnight Joe	Gessum
Johnson Thos.	Bush A B	Barks E R
Gusley Wm	Chitwood H J	Kite D
Lang Chas.	Johnson Jerry	Houston Tom
Pope Shack	Smith Lee	Haney Wm
Nickey Ed	Buchanan J W	Elliott J R
Wilson J H	" M	Washington J R
Atkinson J	Berry Will	Hanill R
Healin H H	Marshall Sam	King J Y
Scudgum	Robinson R H	Sawaway K
Walker S C	Edwards Jerry	Richard J
Rice Frank	Jackson R	Burt C
Echols M	Jones J W	Gaston J L
Trivett Sam	Manly Alf	Rattie J
Stonecipher J M	Bone H H	Bolton A D
Buchanan Tom	" W W	Wilson J
Winston Ed	Morgan J S	Hudson E
Jennings Joe	Smith Arthur	Bence W
Heywood J H	McCasland R	Anthony A
Payne A	Peaks Wm	Chato J
Gann L	Dangerfield L B	Connelly J
West Chas	Cannon J Y	Coyne J J
Martin Jim	Lesley A	Estridge L
Smith Henry	Collins Wm	Robinson W L
Holder Chas.	Man Steel	Romas A B
Street Wm	Desimble J H	Hughes J
Galine H P	Algood A	Piley J L
Robinson W J	Smith L	Smith J K
Kill Nelson	Roberts Silas	Houlton L
Browder Joe	Williams C M	Pison A
Wiley Will	Davis W E	Cumley J
Smith Will	Ragon J R	Brown J J
Peeler Fred	Jones M	Beesley Wm

## Picked up Polls for 1891

Wickey Jw	Holmes Sher.	whiteside Py
Rice J	Justin J	meander Jas.
Wilson J.	Fields Ja	meander L
Solomon J.	Bardwell Ca	Jerguson H.
Webster H	Dingleton R	Phillips JH
Meadows Joe	Evans Jw	Tilphat J.
Calloway J	Garey B	" E.
Gardner H	Martin Jm	Shelworth J.
Meadows J	Byrd Allen	Boyleton J.
Bevin PE	Kimball H	McHally
Easley J.	Ramsey SR	Crook W
Alexander Jas	Jones Jw	Hill J
Shuman Wm	Shuman H	Anderson V
Mayfield Ja	Bennett H	Ford BW
Edward CO	Bones JW	Knox Hm
McHenry GC	Mayer V	Gibbs LC
Young R	Green J.	Young E
wooley B	Jenkins Dy	Rankins Peter
Haley P	Rose a	Anderson H.
Medley J	Braglin C	Houston JH
Tillman Jas	Jones H.	Javis Jas.
Fields Wm	Shuman Mrs	Hamilton J.
Howard W	Hattelboster m.	Chester R
Wilson Wm	Green J.	D. Lowe C
Chival L	White AC	Jones W. S.
Mason Wm	Burdett Ed	McCally H.
Burnett Joe	Burke H	Gellie m.
walker AB	Lewis W	Marshall W
Williams H	Sample W	Holder W
Young Priner	Brown R	William m
Shelley FT	Kelly J	Thompson Oscar
Bowman at	Aunnie J	Hoag Grant
Clark Kenny	Levey P.	Thompson a. J.
Edwards R	Johnson Sw	Ray Jo
Camp PC	Elliott H	Rice Da
Holder J	Phillips at	wright BW
Plening E	Bean H.	Martin P.
Anderson J	Gray C	Moore A
Badson Joe	Hunter Sw	Black Jm
walker Joe	Woodworth CW	Bloom J
Bonds Om	Child CP	Hill Jw
Blossard	Halbuston Mrs	Long WJ
Jackson P	Benny Mrs	Ramsey J.
arstell Jw	Chambers J	Robinson J.
Putnam W.	Jones Ew	Flowers M
Wofford J	King J.	Brown W.

## Picked up Polls for 1891

Daylor Jas	Burgin JP	Sheffield, Jas.
Lewis Wm	Patterson H	Hope AN
Mason Am	Mason Jo	Crockett J
Lucas J	Wilson Clark	Preston B
Kelly M M	Willoughby N	Moss D
Ains Jas	Mcroy Am	Bright E
Jones J.	Ellis Henry	Camp G W
Ethridge H.	Engle Jas	Telford Adam
Hill H	Bourman Ben	Hally G
Woodruff T	Hall Wilson	McDonald E A
Neil Irelandt	Bourman W W	Brooks H.
Williams J W	Wadswell	Barnes E
Haldon Jas	Vaughan H	Welch Jeff
McDonald Jas	Phillips Tom	Mills Wm
Dain A R	Irwin P B	White Pray G
Lapsode W	Church Ben	John Henry
Messer J W	Jackson M	Holmes Sam
Dudley W	Posters Joe	Sively Jas
Dreeman J	Jordan H	Jackson J S.
Jones W M	Herbert R	Rhodes M
Stamps H	Arnold Bill	Jucker R P
Vernon A	Davis H	William H
Dent R	Martin Henry	Wilkins J H
Pill R H	Jockey Abe	Buller E C
Nick Jas	Robinson H	Sherman M
David Joe	Boyley W R	Green B
Bradford J.	Stote Ed	Bonnie W B
Prater J H	Wayne M	Manning Abe
Holiday W	Irwin A C	Thomas A
Sixon Jas	Love A M	Daniel Moss
Tulis A J	Orjeton Jerry	Wilson Joe
Moore R J	Lee Morris	Stephen Clay
Hurd Jas	Lyle H.	Rogers J K
Pyle A	Crickett E	Huddles Jas
Wilson A.	Fannin E	Sarley Sam
Fane J A	Camp Geo	Messode G W
Richardson H	Vanpher L	Sheffield Mat
Fockett Sam	McDonnell Andy	Ward Joe
David S	Robinson H	Tatum Dick
Holder M H	Black Tom	Arnold Mat
King C	Allen W A	Washington Wm
Stephens J P	Austin Ben	Jackson Isaac
Hill J	Veigh W A	Gale Harry
Booch B D	Morris D	Harrison H H
Jackson A	Wilkinson W	Helm Jas
Lynch J M.	Burson M	Croft Jas.

Picked up Poll Taxes for 1891

Bells H.	Parish Jim	Robinson Ja
Thomas CC	Rideout John	Bowen Thos.
Bridges Ed.	Shastan W.	Dee Jc
Smith B.	Scott H.O.	Roberts John
Wyon W	Bevor Rich	Jagger Wm
Vaughan Bro	Bourman Chas.	Gaine Jno
Brewster J.	White Wm	Hadsent Jno
Irwin Lindsay	Hawkins Jim	Thompson Jc
Myndat Ja	" Pete	Sharp Jacob
Costly J. H	Little Geo	Downey W S
King Jas.	Wood Jno	Jesey JH
Harris O	Blevins Jno.	Gray RB
Mason J O	Quinn Da	Lane JR
Johnson W.D.	Reno J. A	Godsey JB
Shrad O.	Deipp Jno	Kimball J O
Morris Geo	Hardin Wm	Ailey Wm
Stewart JH	Hipp H	Hood Da
Creager H	Hixon G W	Davis Janson
Murton Wly	Gentry M. V.	Jeno Jas.
Clark Ben	Andersen Wm	Lane Anderson
Man Bill	Wysinger Wm	Janson Jas.
William M.	Fovelsay JH	White Jm
Aunningham Tom	Quinn Wm	Bice Wm
Milston J O	Pless H E	Cass L C
Norman J	Brooks Lf	Hoyal Chas.
Washington Geo	Blair Jk	Keshner Wm
Cravers Jasper	Payne am	Halbird W P
Lytle Albert	Billings Jm	Hyde W C
Jarner A.	Smith of	Preston Henry
Johnson Alex	Elliott Dm	" E
Lee Thos.	Keape Wm	Elliott H P
Maple Frank	Krabe C L	Taylor C T
Powell Will	Lance J M	Robertson J O.
Edward A	Wade Wm	Buschell Wm
Walden J O	Hanill Wm	Montgomery J E
Grum Ed	Wilson Jno	ant J W
Henry Tom	Hall W	Crevalt Jno.
Hudson W	Hixson E O.	Wilson A A
Taylor Jas.	Packer J O.	Chaplain J
Grady L.	Hill Jno	Henry R L
Jane Andy	Porter Jno	Stam A R
Reis Henry	Singleton E S	Wilhoit Geo
Field H	Baker Chas	Cathin Ed
Smith Jas.	Young Jno	Smith Ja
abemathy Chas	Polly D P	McClure W J.
Houston J W.	" Ja	McClure Geo



# Picked up Polls for 1891

McClure JE	Haggard Ditch	Caswell WSD
Mayray AB	Harkin Jas	Jarris CH
Davis wa	Lee W	Jennell Jm
Bohannon HO	Lesch Mike	Spangler Ha
Gordon af	Gavitt AS	Ditto Jy
Allen W.O.	Allen Wm	Coker JH
Martindale CE	Cornes JG	McNeal Jf
Smith Ja	Stover AP	Chautin Ja
Stephens Geo	Bolt HE	Undwell Ed
Dorbelt JH	Hilton Jf	Jones JR
McDonald WP	Hamm Jm.	Wright Chas
Brown Gm	Peers Ja	Thomas C
Elkin W.O.	Hilson af	Millsaps Jester
Patterson JG	Harmony Jf	Shenell JH
Walker Jm	Pennington H.	Hardy J.P.
Smith Jf	Martin W.H.	Row Shoo
Shannon W.	Johnson W.S.	Holder Floyd
Martin D.M.	" R	Thayer J.P.
Thomas Lex	Douglas Jas	Brady W.H.
Gregory JG	Langham J	Stultz Jey
Gates J.H.	Price a	Oglesby Hf
Moore wa	Foster n n	Nell J.R.
Powles C.A.	Murphy Ed	Hobbs D.M.
Smith m m	Alson Chas	Trills J.S.
Light will	Kingust Ca	Stephen H
Bunge Nelson	Coyne W.H.	Keith Geo
Leatherman M	Cornes R.H.	Boss R.P.
Burger J.C.	Stringer W.P.	Brown E.J.
Berry m	Corris H.L.	Smith J.G.
Gossett J	West H.W.	Powers a
Aixis M.O.	Hammond Hf	Merely as
Light J	Polly Ca	Hines ad
Miller Ed	Jarvis Hf	Lescher
Couts Jim	Roberts a	Powell J.S.
Dieters Ba	Mathis J.B.	Brown J.L.
Mayley R.H.	Buller Jm	Holder C.M.
Yowee Col	Gillespie Robt	Robertson J.H.
Messinger J	Keim JH	" A.B.
Miller Pink	Porter J.L.	Hardy W.W.
Hixson Thos.	Casson W.S.	" J.B.
Pettijohn C.	Ceems Jack	Jaris J.H.
Stabor W.H.	Phillips H.L.	Harg J.M.
" J.B.	Brady H.H.	Lewis Jf
Jones Lee	Old Bf	Fibbs J.S.
Redman Lee	Daford Jf	Arnold a S
Rahn Wm.	Criley E.B.	Austin W.H.

Cheked up Polls for 1891

McDonald HR	Burgess GW	Roden wj.
Smith TB	Brown RJ	Wallace John
Fitzgerald HB	Crow Jm	Louney L
Parker AB	Bregan mH	Livingston H &
Sewell Jm	Blizzard J.	Deaster J. J
McDonald J	Bryder J	Louney a J.
Howard SM	Sawson Ja	Mayhew m
" JP	Kavery RC	Hudson J
Smith John	Robuse Thos	Rogers JS
" Jim	Teague DB	Mc Jenkins SM
Reese JD	Boyd JH	Wilhoit WH
Wiggins WL	Burford CR	Parkinson JH
Gillett SA	Benjamin mE	McPheeters JP
Jones RL	Scorborough W	Woolford color
Milliken WB	Broning J	Herrick J
White D &	Denton Joe	Hood N L
Sivley Mack	Sloan Ja	Brody HW
Swan TB	Low SE	Bales Ho
Clark Ja	Wilson SM	Goslington JH
" GW	Sane RB	Javis JB
Thomson JW	McCallie SM	Coleman Ee
Clark JP	Sawson CW	McConnell AH
Kidwell WH	Warwick Co.	" JP
Pyott mH	Shoules Co	Jessel Jm
Anderson WR	Sawson WB	Kitter J
Phillips JW	Woodman a E	Fasater U. J
Walker M	Major Frank	Neal Walter
Ashworth JW	Holder mH	Maney Joe
Barker WH	Wells LW	Stotes Jim
Falla Ja	Hayne A J	Sawaway SM.
Acosta DC	Plumms wj.	Keith JH
Javis RL	Peadergrass Jm	Clift RB
Jones JP	Gibson DA	" wj
McKee WE	Thompson ASD	McCrene RA
Jinks JE	Hatfield AD	Beef Ja
Clark mH	Quilan J. O.	Keen J
Randall SM	Robinson CB	Nilson RW
Vinson Geo	Daniels TB	Johnson Jf
Hall JP	Bevin af	Roberts Jow
Joe Joe	Miller m m	Boran Jm
McComy Chas	Ally EK	Jobbins BM
Rowland Geo	Smith CO	Clift PJ
Clay CB	Monson Ca	Nilson RW
Boyd RB.	Beyder WH	Moseley Ha
Grant m m	Hacker AR	Aunt Louis
Robertson JH	Hagan JH.	Emory Ja

## Picked up Polls for 1891

Hall J E	Bills Jeff	Heslin J H
Hough J A	Logan B H	Beau R L
Hanill R H	Patterson J A	Hutchinson R
Martin S J	Sharp J	Mathis Mat
Holmes W H	Porter nose	Jeberdie L
Ellen W S	Helmick J	Washington Robt
Wofford Joe	Chandon L J	Walker S J
Saylor W H	Skipped Jus	Campbell D
Springer A J	Packer B A	Smith J B
Sorsey W A	Leamy H B	Lee R E
Hix Jas	Little J A	Lancaster Geo
Vanell R S	Lynchburg Dray	Devine J Frank
Phelps E B	Collins H Y	Stanley Jus
Holmes R J	Rawlings H B	Elliott L P
King R L	Breedlove J H	McNichols C
Martin R S	DeShaw J H	Bunn W
Gray Jus	Gusard G O	Leonard H
Sandiller H	Sattner J S	Ibe H
Seaford Mill	Guile J C	Barber H
Caugan	Frederick Ed	Burns Mike
Gann Joshua	Andersen W	Richardson Ed
Lupton J O	Rawlings D R	" R C
Brown G A	Chapman Robt	Jenkins Ole
Shoeburg Wm	Shooter J W	Beun Tom
Cooper Jus	Woolford B M	Richardson Sam
Camp W M	Clark W	Wooten J H
Gray J J	Wilson W H	Baugh R H
Meddala J M	Hubbard J C	Hayes J H
Sander R A	Johnson J M	Milbur A J
Arnold John	Clinton Harry	Thomas Jus
Smith R L	Walker J W	Booth J Frank
Davis R M	Rowland Will	Beaver J R
Roseboro Joe	McConnell C	Nottingham C C
Whipple H C	Henderson J W	Brown C J
Higer J H	Swanew	Hacker H P
McPherson P	Shaw A J	Green Chas
Sawyer	Shipman G M	Burning C L
O'Keefe D	Soeffler H	June Reese
Carter J B	Warren J H	Clark Tom
Patterson A J	Stephen W B	Buchanan J M
Frank R B	Metcalf Geo	Smith J M
Clark M	Gentry Jus	Milton John
Hickman H B	Bells E E	Reese Alb
Hellon J W	Epkrige J J	Jordan J O
Jones W J	Sanders H J	Goss Fred
Wade Wm	Gaines H O	Soughby M H

## Picked up Polls for 1891

Cowan E	Thomas Jas.	Carnes W D
Werner Jm	Smith Thos.	Yeager Harry
Jerguson J O	Brown Jas	Miller E D
Alexander M D	Elliott J R	Collins W
Hoff B S	Johnson G G	Stewart C. E.
Stewart H C	Stone Sam	Jorson A
Bush C A	Wilson W H	Stewart J N
Thompson M M	Smith J O	Sharp J B
Meyer C H	Street Wm.	Rector H
Dreeman E W	Skellen Jno.	Smith H C
Womble Jno	Henry Ed	Mooney W B
Werner Fred	Scott J W	Marsh C R
Walterford J O	Winebinger J A	Carnes H.
Evans J W	Jordan C O	Gray G P
William A S	Casa G S	Stewart W H
Dugloss A C	Melode C O	Bowman Ed
Jagan Tom	Osteman M A	Haley Robt
Probst Chas	Foulinson E	Weaver J C
Ausell M	Whshaper J	McBird R W
Mildman L O	Vinson R L	Moseley W W
Argun J C	Bjoel	Baer R E
Blackburn J A	Erwin Sam	Ahenwood J R
Atkins W J	able Henry	Howard A
Allen W E	Leslie W B	Hammel H C
Wolf J W	Shelton R P	Gavash C E
Lee J A	Dort E	Harvey C A
Brown C S	Jones E P	Hobb B J
Close J P	Malt M	and Ed
Thomas L M	Wilson W	Back M K
Mayberry J H	Hale G A	Lea C A
Hambler W H	Mattie C A.	Thomburg J H
Henry W R	Schmidt Geo	" J O
Cox G W	Nesberry Fred	Phillips B O
Casden J O	Moses J C	Robertson Wm
Thomas John	Bath Max	Hinson A
Campbell J A	Bowers W P	" J W
Bischoffhoff H	Whelan Wm	Shelton R S.
Nyer J H	Alexander G.	Amplin A.
Stone G A	Cree J O	Butler B
Rafferty J O	Lucas J. B.	Shalt Jm
Crist J W	Theiskie L M	Bowagad A.
Love W P	Webb Hoyt	Miller J. A.
Smith C J	Speckman W A	Williams Ed
Cowan J O	St. George	Wilson W H
Jerguson M	Kevin Sam	Elliott W J
Hambler W J	Vest C H.	Cain J J.

Picked up Polls for 1891

Kavanaugh R.V.	Hargraves J	Jett J E
Patton O B	Mapleton R	Ingwers
Seagwick J S	Shuman, H C	Eichel Jacob
Thompson H B	Barber A J	Smith R
Kolitzky A	Embry W P	York not
Strand M	Smith H S	Conroy Geo
Anderson J	Touman	Book J J
Hubbard G W	Masquet Geo	Wayne W W
Ronaldson E W	Paterson J	Whittitt E H
Owen M V	Deering M	Campbell R R
Taylor Geo	Bozgie J M	Deering W L
Whitney W F	Hunter C H	Chamlin
Jenkins E M	Apin M	Chadwell W
Gabier J E	Horns A C	Davis R
Dayton Geo	Dowled J E	Budst
Dyer J E	Jones Sam	Russell H A
Reynolds, F W	Alesky Jacob	Whildan W
Bell B E	Abrie A B	Benk J H
Smith V	Sloboski B	King E
Hanall R W	Browning I	Anderson M
Rogers W S	Wiles Max	Reaper W
Bowie J O	Eichel N	Byran J R
Shaw M	Reynolds J	Haliburton H H
Boswell C B	Spears H	Jane H O
Archer J A	Johnson B W	Frank T L
Deason Geo	Lewis J	Armed A H
Alvick, Thos	Holman W	Henderson W
Whitman Geo	Pittslett E	Ward Geo
Hendrix H	Price H H	Stevenson A
Hamm S	Carpenter N H	Anderson W J
Hale E A	Wood J O	Lee R E
Guy E S	Martin C T	Walker W
Regan J T	Eolstein J	Kim -
Kelly A	Clem B W	Pierce C H
Vetter M M	Brady Philip	Hunter C P
Archie Geo	Clark H M	No name
Dogrey H E	Garrin H J	Bennett S A
Milligan R A	No name	Cunningham Geo
Hambro Geo	Cook Juhin	Redd E
Phillips H P	Bozzy J B	Craig Geo
Brown H A	Brown J O	Jerman B
Rider W L	McClung Geo	Jones J
Trist J E	Kindrick Geo	Benton H
Jones W P	Bates Alvin	Porter H
" Geo	Woodly H	Brown J M
Stambush G	Hoff J E	Moore W

## Picked up Faces for 1891

Bell J	Dempsey J	Charles J
Bo name	Jamie C	Treeman J.
Bosham N	Hall J	Shirley W
Officer J.	Wheeler J	Shanatski J
Nickerson J	Henderson J	White J.
Colgan Chas	Sparks R B	Atkins W H
Wells J P	Stafford E	Costello J
Miller P	Hensley J	Behring A E
Johnson W	McKinley Chas	Isom Alex
Briggs Sam	Cumyngham A.	Center H
Payne L	Whitehead Jas.	Reelin W
Houser J	Adkins J.	Carrington L
Reber W H	Haffin Wm.	Benjamin J L
Dickinson L J	Costello J	Mumford C B
Poor W C	Conley J	Luce W C
Glenn Arthur	Ridge G W	Bird J
Mays J.	Brown M M	Bender J
Thomas L J	Wilhoit J	Hawkins W H
Brook Wm	Davis H	Beck P
Woodard M N	Allen J	" M H
Nicholson Wm	Hasting H	Hannah B W
Haley J H	Begin Wm	McNore J.
Smith J	Wamer J	Henry Bob
Newham A	Pogue J.	Fadella
Austin Sam	Shelton Bice	Wilson J
McMahon J	Edwards John	Cash C B.
Harrison J	Wilson J B	Johnson G W
Young M	Adcock J	Jackson B W
Keenan Walter	Thorp L A.	Bewins Will
Chamberlain J	Martin P H	Rain Phil
Kash J E	Cumyngham J.	Hendley J B
Clowd J W	Hughes A.	Harrison H
Austin Jacob	Green E	Denon J.
Hoskins M N	Mumford Wm	" J
Jones Wm	Hicks J	Rames B S.
Nyan J	Williams E E	Allen H O
Gasser J Lloyd	Dillon J W	Harrington J
Moore Ed	Rison J E	Williams J H
Bilupp J	Harrington R B	Doney J.
Allen H M	Bennet	Burr J.
Callett J W	Hibbs A S	Matthew J.
Wallis B S	Hicks Wm	William J H
Roberts J C	Hatfield W. W	Smith J
Mathis nose	Jacobson J	Wilson M B
Argent J	Oliver J W	Harbor R L
Smith J	Elliott J	Jackson W C

## Picked up Pills for 1891

Jones Geo	walker David	Ryall & C
Springfield FJ	Rumhew JH	Stone W E
Rice SJ	Goodwin WL	Roe AB
Grey Geo	Ryan J L	Webster W H
Wilson AJ	Murphy J P	Kuhner JK
Smithson J. J.	Shatcher J B	Hutchinson J M
Metcalf A R	Robin J E	no name
Cox W W	Manam Phil	Wright E
Davis J W	Newark C E	Jokis A R
Melt J B	Burt C A	Holder J M
Heighton Geo	Colto J W	no name
Langston Geo	Hoelst J W	Whitcomb Chas
Leubunya R	Raddembro J	Mascocke N L
Criter J W	Wilcox Sam	Henry E J
Cooper M S	Camp W D	Gallagher of
Woods M E	Warren J F	Leof J W
Rickett J H	Cowsey P	Streetly H
Buchanan J C	Comelia J P	Smith Frank
Cowsey J W	Gerette J	Wakin J W
Haytton J W	Wright Chit	Leffin B S
Light Geo	Powell Dan	Wallier Sam
Moon Lewis	Spears Ed	Patterson J W
Douglas W H	Woodburn W	Weaver A L
Quenlate A R	Wilhoite J	Clark W
Monroe Lewis	Poland P S	Hendon J R
Borman J H	Brouland W W	Langston W
Melind J H	Howard W S	Jubler J W
Allen J M	Waters Geo	Green J
Thompson Harry	Mulleny Ed	Maughter J C
Kipp A C	Holgin W W	adder W A
Dane J W	Watkins R C	Long J S
Coltman J M	Oakman E H	Kirston C B
Mackey H	Melby Chas	White Harry
Potts H B	Palmer W J	Lambert J W
Liddy B S	Wilson L L	Messiah J
Hans J P	Weaver J C	Hackett W S
Leak J I	Ami Geo	Hall N A
Long C P	Reynolds B	Mageath J P
Erwin Sam	Line W C	Langg J W
Conrad Geo	Hyder J L	Johnson H
Fisk Geo	Recker L W	Tisher J R
Manly H	Hammond J H	Solin W W
Richard J F	DeGeorge D E	Hill E H
Merrill A H	Holdeman L W	Powell H F
Wardell J P	Alexander C	Vogt J W
Mortgan J M	Dreedman C	Dooley J W

Picked up Polls for 1891

Ragon Chas	Maloney Jas	Thomas Wm
Att a	Drewitt Jost	Lawson Isaac
Delaney Dan	Wilson L W	Brown Geo
" Pat	Martin J J	Ryman CH
Brazil J	Lambert J	Donahue J J
Wilson J W	Love J H	McCune R E
Estridge Wm	Hyuch J M	Trick J H
McKinley G M	Lucas O	Harewell Chas
Duffey Jas	Memmahon P P	McCune J J
Pollock Milton	Lyle A C	Memmahon P P
Lane Jas	Brown J H	Burgwardt E
Coryl Wm	Smith J W	Bibbs S E
Kearny Wm	Asbury J W	Bishop M N
Davis J M	Smith M	Erhart Jas
Rice H A	Griffin J A	Blanton P A
Gann J M	Lesley W H	Jelmer B
Beiss J J	Shelworth J	Quigley J W
Campbell J M	Boschert J	Parker J J
Bostick J R	Ragon J W	Pitman J M
Ellison O E	McMahon M	King J H
Jones J J	Godsey W S	Harted J R
Hann J O	Swart A B	Simon J C
Spencer J W	Davis J W	Keown H
Rouse Wm	Orro J W	Bell E L
Wright J B	Miller J	Bevis G P
Hodge W C	" W L	Devin R A
" A J	Adams A O	Irish Wm
Bull Calvin	Eaves J J	Norris J P
Cleage A	Dovey W H	Andrew J B
Calumtha J A	Tapscott J W	Deeman B S
Deward Dick	Parker W A	Ullly Wm
Newby Alex	Kemp J W	Faulst A
Crawford H B	Stephen M	Toston A
McLay J W	O'Brien M	Wisham Andy
Warrand Andy	Stevens R M	Pool Dave
Cruise Chas	Murray J C	Gidding E H
Brock D A	Mosey J J	Strander W J
Woodford A	Poolslaw	Halstead J M
Tadler J	Wright A	Lee Rich
Eades J H	Kraus J	Dilland J C
Parker Wm	Weinberg J	Hannay Wm
Hammund J W	Smith J C	McLain J
Boughty Wm	Carter J H	Rider J J
Hopkins J W	Davis Geo	Wiggin J C
Keener J M	Goodford A	Martin J W
Allen J W	Gow J R	Under J W



Picked up Cols for 1891

Williams Sam	Thomas Geo	Downy John
Arak J.	Bell Geo	Calli John
Dillard J	Cassida	Drewly J
Ammerhill Wm	Sailey R	Spick J
McCabe Wm	Hagan Wm	Langley A
Jones Geo	Rowlings J	Rial J
Joshua J.	Meiden J	Jellow J
Stewart J.	LeRoy R	Kenlin C
McIntosh J	Rholston R	Choley J
" J	Uoil J	Best J
Money Phil	Harrison J	Davis A
Colton J	Telson J	Thomas J
Seater J	Tordis J	Cosdell J
Looper H	Kelli J	Belman J
Reiner W	Crosby J	Hemel J
Kirk J	Choate W	Randall J
Rutledge Geo	Costin J	Mayer J
Dillard Wm	Love J	Taylor J
Chost J	Atkins W	Neal J
Ross Geo	Gushort Geo	Johnson J
Knapp H	O'Neal W	Stebbins H
Rube J	Rheford A	Taylor W
Hale Lee	" J	Roy J
Wright J	Mary J	Matu J
Park J	Bessa L	Buchanan W E
Shuen C	Schmidt W	Benn Geo
Shackworth J	Dumelle W	Barton J
Griffin J	Lillian R	Roberts Ed
Center J	Wetley W	Thompson J
Dillard Nick	Payne W	William J
Ryan J	Andrew W	Wilder J
Deming J	Jenkins J	Wynn L
Henry J	Hill - Ches	Jenkins H
Creston Ches	Ryan R	Hudson H
Parker W	Northrup B	Heller J
Susan L	Cook J	Lovelady J
Torris J	Grayson H	Wilfong J
Putnam Alf	Hill - Ches	
Jonal J	Gossett E	
Beck J	Hodge R	
Cobright	Meafe W	
Brown C	King Ches	
Husley W	Grogan J	
Winn J	Thompson J	
McIntosh J	McLean J	
Dig J	Dua J	

Picked up Polls for 1890

H Z Mehort	ad Pusey	m J Tracy
J Morgan	ad Adams	af Caughlin
J M Turner	wa Meeple	ak Riggs
M Henderson	J B Smith	wa M Craven
Chas Edward	H Swofford	m B Wilson
af Barber	m J Sak	J Harrington
J J Dorro	H Lane	J S Moses
W J Neal	cow Johnson	em Irwin
J Jones	m J Austin	alex Sabow
W C Woodfin	Thos Wiser	P J Pinder
J Rogers	al B Bee	al Slaughter
E L Nesser	J O Rose	J O Anderson
H A Newberry	ab Reed	Sam J. Lagdon
E B Wallace	R Jennings	Mrs. Crouse
H Johnson	W M Howell	A B Bush
al Longley	aldham	H Whiteside
Cow White	mlurgon	L Sattaway
G W Warrick	J R Mitchell	m Parks
Ed Adams	H Hood	J Adams
J Spain	J H O'Brien	H Byrum
J Wallace	J Crosby	L Vaille
E H Coffey	H Long	a moor
M Dooney	Sam Stading	Chas Parham
W W Smith	E Monroe	Pattinson
W R Jones	Ed Cooper	H Wisnites
ab Warren	J O Langston	W Donahoe
E S. M. S. Han	Wm. Langsten	E Tolver
J May	Ralph "	J Hawkins
W H Bickering	W H Thompson	J E Jackson
as King	R P Polts	J Gardin
od Charles	aa Slaughter	a Lane
Gust Hopkins	Pat Wolf	e Fay
cow Neal	J R Larney	W Pellen
H Hicks	L Jarrow	Chas Seiter
W E Hartell	R R Murphy	Chas Soder
J W mean	J O Jernety	W H Anderson
E Bessner	J H Brown	J W Evers
M M McClintem	J. Brazil	Paul Bone
M Miller	J B Bradbough	W M Clough
J B Whitwood	M Rogers	J Robertson
Wm Highower	W A Davis	W H Cotton
W A Hicks	W R Cox	J W Reese
W B Muley	J M See	J O Gossett
J J Pitts	Ed See	a Thomas
R O Jeedow	J C Roberts	cul Miller
J O Seely	J W Decker	J O Jordan

Sam Blanton	J Cashen	J C Hendricks
J Mc Cullach	H Lawrence	W D O Donovan
J T Rose	Jos Y Kroegner	J P Blaylock
R H Badger	J C Helmy	B & Bacon
Tom Mason	J & Line	J J Anderson
M Martin	A Minchener	James Mc Knight
E M Morrow	H H Y Meacher	E L Wald
P Randolph	M Nolan	Chas M Gleaming
B Gilbert	Geo Matthews	J L Porter
Y Massengale	H Moquer	J B Geigler
C L Thomas	J & Evans	Harry Wise
L Thompson	H V Piepatter	Wm Wheeler
Chas West	E W Canfield	Wick Minum
Mat Allen	C S " "	E L Attorney
W R Coleman	H M Wouble	A P Leonard
Lee Smith	John Mc Mahon	E A Jordan
E J Jackson	H R Canfield	J E Ruggs
R J Jones	Jos Y Wouble	J H Markub
L Holland	H Y Chamberlain	M J Wrouck
L Stevenson	Judy Donaldson	W A Hall
H B Martin	P H Putnam	Y J Bork
Geo E Jones	E B Gayler	E Yarnell
J B Brauman	J C Herbert	Will Speakman
Garrison Scott	A R Blanton	E M Shelton
J H Hockney	Chas Gallizer	J H Burger
John Cannon	J C Lites	J L Conner
Y Lunn	H D Lancaster	H Hancock
Yerrell Boggs	J B Sharp	E M Fritz
J Y Beall	H H Webb	Jack Kabin
W E Jaurand	E W Shrops	J M Anderson
Aber Grant	A Habgood	J M Walker
W H Greisell	W L Martin	W L Douglass
A L Holbrook	E W Fleshman	B G Smith
Wey Miller	Geo R Martin	M Pizini
J E Mack	W P Parker	L M Gruchkeld
Wiram Frost	E Alexander	A M Wouble
Eldridge Pope	W B Royger	J Y Bork
H J Green	E B Shrops	J M Y Gassett
A J Ellis	P M Patton	A H McHabb
John " "	W Y Francisco	Mark Councilly
J H Hockney	H R Rouse	J W Elder
Frank Coasters	Y Y Armstrong	J P Aiken
Y W Hoskins	Geo Stillman	Sam Gully
W W " "	J A Shaw	A M Hoskins
W M Hupstetter	J R Bolton	J Hughes
Wm Vandergriff	Geo Aikin	J A Jackson

R & Lee	Calvin Williams	Joshua Scott
J & Jones	W A Beason	Albert Lowrey
Geo Wratton	Lev Jones	Jake Henry
Geo Lunters	Wm Mc Bee	Richard Bauer
B Y Young	L Mitchell	Joe Carter
Geo R Wallace	Green Penn	Henry Larson
A Larue	Wesley Walker	Ho M Ferguson
Chas Lee	Frank Nelson	Yaney Houston
Robt McConnell	Joe Brahears	James Worling
E Y Hoyt	A Lane	W B Lot
J W Whitfield	A B Cox	Wm Riggins
Chas Brooks	M Elder	W Schmitt
U Thomas	Smith Floyd	W L Brady
Yon Solomon	J H Brown	Lawford Holmes
L L Parkman	B Summerhouse	Walt Masely
Ho Barton	Jack Harris	S Frank
Geo Marquett	Lo J Omeal	Arthur Jones
Is B Reynolds	Henry Daniels	Audy Lambert
Frank Lykes	Chas Cowin	James Kuecker
Joe Loyd	Jake Rogers	B Rabinowitz
Ellis Ransom	A L Whitmore	Geo Richardson
Go Lonsell	Ho Laugherty	J Y Rills
Jake Lowrey	Geo Young	Nelson Deery
R M Quinn	Geo Puddle	A Steil
Bill Jeffrey	A L Mitchell	J B Roberts
Wm Hoyt	Lo J Cook	J J Young
R H Chakman	Paul Taylor	W S McCall
E H - " - "	Philo Lee	J Lupton
L B Anis	E W Austin	J S Lewis
W Y Gaston	P W Jones	A E Holland
Jack Reynolds	Jeff Davis	R A Strable
Wm L Ross	Wm Copeland	Geo Murphy
Jim Parker	W L Mitchell	J Whitted
Albert Reich	Lo L Rankin	Henry Grant
E M Raydale	W Yoney	A J McAllister
Ho L Ludwig	Y V Atkins	Y J Y Young
J L Hoyt	Henry Payne	Chas Jackson
Wm Baker	Peter Hopkins	Var Elliott
Geo McKee	Louis Green	E Y Redd
Wm Jackson	A Cole	Ben Coker
Frank Haley	P L Boue	Lane Atkin
Yobe Edwards	Ho McCalland	Lan Edmouson
Sam Ransdon	Ho Cummers	R Hibler
P Spriggs	J H Fuller	A Redmond
R L Edwards	R L Jeffers	Jan Arnold
S Y Bradford	Is H Allman	W Y Loden

Geo Y Brown	J R Graves	J H Halsey
Will Smith	Sam Lykes	E Stocks
Robert Dixon	J H Higgins	A Warner
Y R Cross	A Y Belmont	W Craft
J M Mance	Le Cantrell	W Y Shirley
Geo E Ackerman	J B Whitehead	G W Melnick
Chas Whitted	W B Humphrey	Wm Brown
Y P Gorman	E M Proquiere	John Hamilton
H J Stewart	A B Riker	E S Verner
W S Wallace	S P Moore	Joe Smith
L L Wheeler	J J Mitchell	A Gilford
J W Hunt	W S Hoff	J P Hall
H N Hancock	Y L Warner	J L Lykes
J B Andrews	W C Boyer	Chas Ratti
H S Davis	L W Rider	W Y Harris
Y J Brown	M Frank	J Jackson
Y P McManan	W S Huffine	Henry Hayes
G R Phillips	C R Stone	Joe Yarker
H A Winters	Wm Little	B C Wilcox
R M Barton	Wm O'Neal	W S Hunter
G W Sewell	M Bonner	Sam Mann
P S Yanning	W S Marguis	John Sanders
M W Kennedy	James Cooper	Abner Jackson
W W Parlett	H C McCreary	Jack Buckley
G L Bonulet	A A Yields	John Timmons
Law Corsey	Wm Yinsley	B Barnes
C Marchbanks	E L Butler	Joe Taylor
J W Besant	H W Burton	Sam Stork
W C Boukman	J Y Wilcox	J Neal
W W G Bogart	Joe Porter	Ben Kreyer
W Y Hall	H P Lillard	W P Jones
J H Warren	John Couddy	Ed Summers
E J Huber	A Hayes	Y Ramsey
John Brandon	W Carriochal	Geo Wood
E G Roberts	W B Young	G B Kirk
E Y Beckhouse	R Knox	R Wood
J W Berry	Peter Elliott	J A Beardslee
Chas Woodruff	M L Parker	J W Goulet
L W Gricorn	J C Goforth	Mike Johnson
Y W Lee	Wm Payne	H Yates
Frank Vireau	Joe Sillman	W A Adams
J Storry	M J Shuman	Yon Smith
A G Bickman	Robt LeCroy	J W Roberts
J M Graves	Henry Cooper	John Bringle
J W Stumps	G W Cruise	Geo Wall
M M Henderson	H Davis	Albert Potts

Mr A Gilbert	Lindsey Drwin	Jam Cash
Y B Stapp	L W Mc Daniels	Mr Y Russell
H O Living	L A Brock	Mr W Vanu
Mr B Gardner	J M Stone	Y S Newman
Chas Kucolle	R F Wallace	J H Burnett
Mr P Mc Kethney	Frank Smith	J A Patton
le S Stratton	Stacy Lord	H Gushart
B Y Russell	R Y Martindale	E J Lowrey
Wm Alexander	A Haudeman	Mr H Fischer
W Y Mitchell	E Y Lavier	J H Crossman
L Y Duckerson	J H Cleary	John S Hunt
J W Verickson	P R Linsley	E V Underhill
le R Crows	le W Thoudas	Albert Cox
J S Lindsey	H O Fredricks	Chas M Veey
Mr A Halden	S W Brewell	Y S Lewis
le J Shes	le C Payne	A " "
J P Kellogg	J E Hoans	Y O West
Geo M Clutchow	H S Mordock	M J Gries
le W Waters	Mr S Yeat	M A Oppenheim
J W Hancock	otto Fischer	Sol Moyses
R H Crows	Wm Street	Henry Stralik
W L Wardrop	H V Hodnes	Y W Road
Johns Batchell	W C Street	E Lawson
le S Wallace	Joseph " "	R E Broyles
J Y Shipp	J H " "	le V Linnitt
Mr C Green	Chas Thompson	J W Webster
L J Raykston	Y H Eaton	Mr le Hull
le M Whiteside	le K Davis	H W Grant
le W Cale	A C Frost	Howard Keely
J W S Home	Y O " "	le C L E Coby
le W W Beard	J E " "	Joy Anderson
M M Hope	J M. U. B. Nix	S Y Rucker
W Gibbs	O Glover	W Y Mc Knight
Geo M Yarnough	J le Master	le le Kipp
M S Loug	J W Hill	Mr J Lymsey
J B Parker	J P Hooker	L B Lovender
B L Goulding	J Jouner	E G Huffaker
H S Hardt	J E Y Horn	Y S Morgan
A le Green	H J Erwin	Y Y Wakefield
J M Shou	R Y Rother	J C Oliver
Mr W Murberry	Q Y Atwood	le W " "
Mr P W Marston	Q Y Walker	R W Thomas
Mr M Whiteside	J R " "	A L " "
Mr S Albert	le L Mitchell	W M Miller
Mr S Courtney	H Cumber	le L Bressler
Y R Preston	E A Rasmussen	le W Keyser

W H Lucille	E W Reese	E E Halse
Frank Heiland	W R Yeppenpaer	Bert Luall
W R Park	Hal Irvine	J J Grater
Henry Rice	W W Boyle	J J Jennings
John L Kelley	Walter Briggs	W P Hallbud
A L Coulter	E L Ferguson	S J Cape
H R Yucker	Wm Rice	E Corbin
M L Eckel	W H Lipp	J W Lanier
M V Boyd	L A Bulsh	L H Rees
H L Jones	Y E Bullington	S H Wakefield
James Spencer	Fritz Loppeneck	J W Butler
R H Hunt	Frank Y Hook	J L Yucker
William Hillson	H G Campbell	J Y Jourdan
John Le Gray	J C Thomas	Geo E McKinney
W B Ford	H B Crawford	M C Farmer
M L Moore	P S Courban	J H Wooten
Roth Pearson	A E Hale	Y A Amerson
Howard Mansland	W A Holland	R J Ashford
J Y Himes	Y L Bohannon	J J Schwartz
A J " "	Joe Schmidt	E L Patten
A J Beauregard	W E King	M H Dougherty
J B Stewart	W L Galatran	L Brooks
A Madison	L L Ferguson	L B Rankin
Geo B Akley	Boyd Ewing	R W M <sup>c</sup> Bride
H L Adlet	L Y Hall	J R Crossmaitt
H Whitesides	Jim Coucier	Y H Kirkpatrick
Joe Stephenson	S E Howell	J Y Parsons
L H Wilson	W A Davis	E B Richardson
W S Small	A J Rully	Y Y " "
L H Howell	" " "	R W Phillips
J C Fletcher	Joe Wessenburg	Is G Johnson
W R Wilson	A H Scott	J E Watherford
J B Gibson	W H Wilson	J Y Coffey
M C Bell	H R Harper	J H Fisher
John Cantrell	H Blissenhoff	L Kimball
P Walsh	Jim White	Joe Chaffin
John Worling	J C Guild	W L Carswell
Harry M Coker	L P Elliott	G M Shelton
L S Whitcomb	E S Goodpasture	L A Alexander
W H Hamblin	Y H Ritchie	A M <sup>c</sup> Muller
H Harris	W J Walsh	L L Presost
W A Ellis	W R Patton	W A Cass
S B Smith	Geo Bradt	J L Penrock
G W Valley	R Y Powers	J L Johnson
J H Hill	Edward King	W D Cross
Joe E Hoff	H Steigmeier	G W Hightan

John Donahoo  
 R Bloombury  
 J H Carpenter  
 Turner King  
 Sam Allen  
 M Mason  
 W P Phillips  
 Geo C Howell  
 J M Brazell  
 Map Brown  
 E W Fort  
 Y Alexander  
 Benny Touney  
 J H Munsiey  
 E C Murcher  
 Robt Carewagh  
 J B Holt  
 J B Webster  
 M Ridley  
 J W McNeely  
 Y Hinely  
 Lewis Cates  
 R A Williams  
 J C Brails  
 W B Lawson  
 J O Williams  
 J H Alexander  
 Ed Gentile  
 O H Thompson  
 R C Mace  
 H Metzell  
 J H Shuall  
 Oliver Clift  
 Augusta Hall  
 Wau Rice  
 Austin Lewis  
 W M Covington  
 C L  
 W Y Barclay  
 L E Clark  
 Wm Robinson  
 B Lancy  
 Gentry Jordan  
 J B Anderson  
 W M Johnson  
 A R Fryer

E Brown  
 C P Pullen  
 W Y Krines  
 Jas More  
 J H Blakely  
 Abr Sutton  
 J R Keitt  
 Chas Collins  
 R W Sampson  
 Alex & Reynolds  
 " Brown  
 Jesse Hunt  
 G W Smith  
 Harkins " "  
 C W Stewart  
 Simon Thrasher  
 Tho Ledgwick  
 Mase Walker  
 Isaac Lewis  
 G W Faughn  
 Wm Sullivan  
 J Y Prince  
 H K Fuller  
 Alex Hadra  
 Joe Reynolds  
 Alex Charley  
 R L Harkins  
 Alex Reynolds  
 You Playton  
 Caleb Johnson  
 Jim Phillips  
 L H Johnson  
 M J Moses  
 W M Jouier  
 W H Gousser  
 Mat Moore  
 W H Elmore  
 J H Greenwood  
 Geo Fisher  
 Wm Baston  
 Ed Jones  
 W P Sanders  
 Henry Johnson  
 Lewis Murphy  
 Ed Buller  
 C Bandy

H C Breushar  
 P W Walker  
 L Mance  
 Wava Woodson  
 J W Carter  
 Wiley Smith  
 Albert Beigh  
 John Gooden  
 Chris Davis  
 Jim Epps  
 R L Rhodes  
 J M Yumer  
 G B Scott  
 Y J Bennett  
 Joseph Steel  
 Morris Metzger  
 G P Warwick  
 J S Smith  
 Monroe Ray  
 Green Sanders  
 A L Billingsly  
 Ben Anderson  
 Mat Mc Donald  
 L R H Moody  
 Chas Jones  
 Henry Woodruff  
 R L Busby  
 C Johnson  
 L Edridge  
 Nelson James  
 Abr Cook  
 Frank Lattimore  
 C W Abington  
 Sidney Shanks  
 R A Griffin  
 A J Shaw  
 Jesse Campbell  
 Henry Hally  
 Clayton Wier  
 Henry Browner  
 John Hood  
 Miller Bevenson  
 Wesley Strain  
 Bedford Conden  
 J Y Rollins  
 Si Echols



Sam Vincent	le S Vassell	Chas Yalk
Peter Harper	B S Richards	le M <sup>c</sup> Miller
Geo Johnson	W A Mergle	Y Dwing
Sam Jones	A Y Parks	H M Mear
Mase Green	J J Reardon	E G Corey
G Y Hyder	M J Pertel	W J Moad
Joe Payne	Abr Litz	S H Burnett
L Y Jones	J J Keane	B A Grazer
M S Bolts	W Y Raymond	J P Haskins
W H Hughes	Y A Henry	J S O'Neal
Rev S W Tourle	le H Vest	le H Mills
L S Baker	H B M <sup>c</sup> Farland	W E Dyer
W le Cleary	H Rose	J H Hooper
W H East	J J Cantrell	W M Burke
J B " "	A S Banks	W J Selman
J H Mayberry	A Shlover	Y W Cole
W M M <sup>c</sup> Candan	S B Wright	M L Kilroy
J M Jones	W L Keith	S Thompson
A le Haddenell	R S Howell	L P Henderson
W Parks	E J Henry	Y J Malou
M E Hackett	J le Darkman	le S Pruden
J Y Duggan	H Bond	H R Banks
W Y Johnson	W Y Yally	Fred Yax
S B Jones	E Y Raymond	Howard Mitchell
S B Walker	B L Beard	E B Seeman
J Y Keating	W A Posey	Yhos Matthew
G Y Holtzclaw	le E Wright	W le Hodge
Cooper " "	J S Raysdale	le Y Craun
J le Haley	W M Miller	le J Rowden
Frank Heim	W H Smith	Pat Maloney
J B Boyer	U B Gaidly	H L Loughrey
M Christie	Ernest Reyber	J Y Ballant
H Severen	Geo W Cox	Geo H Grou
J E Van Damburg	H B Polto	J Y Fry
H B Lamb	J W Stewart	A O " "
S P Shaw	R S Beard	J Y Harten
W W Long	Frank Smith	Alex Wilson
S H Rogers	David Moore	W W Hughes
R H Brown	Gus M <sup>c</sup> Chug	Joe Gallithir
R S Vaught	Fred Green	Pete Coury
Fred Lavery	John Parisk	R B Hambrig
S A Baplett	L E Nelson	J H Jennings
W G Roberts	A W Boyd	Gus A Bratt
Letcher Pickens	J W Stone	Y C Calloway
Y M Van Dyke	Y H Lasley	Yerian Yre
R W Jones	B A Bell	le A Salt

Frank Gillespie  
 J R Keitt  
 R Y Craig  
 W H Coulter  
 S L Armstrong  
 M A Turner  
 Frank H Atlee  
 L L Hunt  
 J M Lordady  
 P D Carter  
 M P Mills  
 B Y Greece  
 M B Rives  
 John Burford  
 Jas Cunningham  
 Y H Augspach  
 R M Kinney  
 Y A Mulligan  
 M L Hyde  
 Dennis Bone  
 A R Timberlake  
 L L Hutcheson  
 Ben Raylings  
 W K Gorman  
 L S Grigg  
 J R Beady  
 B D Grafton  
 J R Brandon  
 J H Patterson  
 Chas Selwidge  
 Chas Blair  
 J H Clancy  
 B L O'Dell  
 Wm Wilson  
 Geo M Brown  
 A H Coubra  
 Geo M Day  
 Y E Hooker  
 A Wagner  
 J L Barton  
 M W Camp  
 J M Lively  
 B W " "  
 Ed Yohy  
 Y J Caplan  
 W J Elliott

A R Thomas  
 L D Sparks  
 Y L Farmington  
 A W Wright  
 P A McSwire  
 L W Luedy  
 W E Cheever  
 D L Grayson  
 R G Gyles  
 J B Edmiston  
 M M Geigler  
 J A Kees  
 L G Walker  
 Joe Maudre  
 J H Brennan  
 A B Helligan  
 Youn Warden  
 L W Ford  
 W L " "  
 L M Davis  
 Chas R Wright  
 A D Pollock  
 Youn Fischer  
 Lev Kirkpatrick  
 Youn Parker  
 E L Pittine  
 Lee Wright  
 Chit " "  
 P J W Dozell  
 A J Dricker  
 J K Keitt  
 Youn Warden  
 E Mallery  
 P H Boland  
 J R Yisher  
 H B McCravy  
 Y W Warden  
 J N Keifer  
 W Yalley  
 Y G Rice  
 W H Loughlo  
 J L Brown  
 A Wallert  
 J C Cantrell  
 Y M M Goor  
 J P Murphy

J K Keehne  
 W B Rust  
 E B Selwidge  
 J W Carter  
 G Y Gillies  
 L Y Gaines  
 J R Stewart  
 J S Johnson  
 H W Hunter  
 C E DeGorgis  
 J W Moss  
 H R Yanks  
 L H Irig  
 Jas Steindt  
 C E Barker  
 Geo W Rustin  
 R A Hobbs  
 Geo J Jones  
 W M Hicks  
 J J Sprauon  
 H R Thompson  
 J M Whiteside  
 Youn Wesley  
 Youn Milhouse  
 M E Woods  
 W Servey  
 Geo Adkins  
 Youn Walker  
 Albert Hill  
 Youn Johnson  
 Joe Wilburn  
 Jesse Lyle  
 H M Dozell  
 Henry Warden  
 Austen Smith  
 Jas Delaney  
 Geo Cunningham  
 R Legras  
 Arthur Hughes  
 J B Buchanan  
 J Keymond  
 G Anderson  
 Geo Watson  
 Geo Wright  
 Archie Liedell  
 A Johnston

W H Berry  
 Jas Miller  
 Will Peak  
 Officer Lane  
 C C Hatfield  
 W Utley  
 Chas Bridges  
 A M Ober  
 R Martin  
 G C Washer  
 Geo M Zaka  
 John Gray  
 J S Bode  
 R H Robinson  
 W Gursley  
 Jas Smithe  
 J L Turner  
 Albert Drake  
 J W Knight  
 J Y Rains  
 J Brouder  
 J Callins  
 Alex Seon  
 R B Hicks  
 C G Patterson  
 W E Tucker  
 H Ferguson  
 A Payne  
 W Whyle  
 Y J Johnson  
 J Howler  
 W Callins  
 L B Dangerfield  
 R M Garland  
 Geo Williams  
 K Rowland  
 G H Cox  
 E R Baird  
 S Heubert  
 Jas Martin  
 Ed Winston  
 Geo Halbert  
 S Calbertson  
 Sam Holms  
 J A Orley  
 J J Stephens

Y Duncan  
 J Mc Cannon  
 Y G Cannon  
 Jas Taylor  
 A Lake  
 W Lurety  
 French Guile  
 Geo Wiley  
 Ed Hill  
 H Kirchbaum  
 J C Moore  
 B Thompson  
 H Middlebrook  
 M H Bone  
 W L " "  
 Willis Smithe  
 David Davis  
 M Shery  
 W E Gubalt  
 Geo Shipp  
 A M Moore  
 E O Wright  
 You M Suture  
 Jas Howard  
 R G Orr  
 J B Garvin  
 Jerry Callins  
 J H Williams  
 J H Smith  
 H H Gualt  
 J Y Grizelle  
 W W Battle  
 S Y Rowley  
 Y B Youreb  
 W M Hicks  
 J G Barkley  
 J D Sargent  
 C H Martin  
 Robt Woods  
 R S Chauncy  
 J Y Allen  
 E H Brauon  
 John Ridley  
 A J Miller  
 P J Lynch  
 M Y Cooper

J B Kenly  
 J Y Griggs  
 L G Jackson  
 W Y Bedau  
 J P Hall  
 R Brown  
 Ed Killet  
 Geo Ollier  
 You Clark  
 John Callins  
 John Grice  
 S P Rains  
 G H W Gibson  
 M Brown  
 R J James  
 H C Davids  
 J H Elliott  
 Wase Wathen  
 J E Stucker  
 J B Nutt  
 Ed Shields  
 Earnest Woods  
 J H Pettibone  
 R H West  
 H M Carty  
 Geo Wolcott  
 Geo Elliott  
 C H Byers  
 W Robinson  
 B H Rogers  
 J H " "  
 J L Kucianel  
 Jacob Jaccova  
 Frank Bird  
 O B Union  
 Eli Baudenbur  
 Henry Center  
 James Jones  
 J Y Schuland  
 Alfred Russell  
 A O Anderson  
 Simon Casuar  
 Garrey Carter  
 Pease Wally  
 W Gally  
 Adam Coppag

Mase Watkins	Quincy Pearson	Allie Kulle
Al Hausman	W R Leubury	Ben Suedeman
Wm Bone	Geo Long	E Y Templeton
Joe Bellups	Jim Barks	J A Le Clerg
Willis Barber	Major Mason	E J Bowles
Phillip Andrews	Will Jenkins	Walter Kraft
Ed Mc Grovey	King Jones	E Rose
Chris Lyttle	Audry Houston	R S Brown
Robt Lilly	Wm Hook	J P Walker
Linedu Bone	Jackson Rogers	R P Leck
Wm Kenley	Oliver Pope	Wm Wagner
Al Bird	Harrison Wright	S Ruller
W Parker	Lau Jones	E W Smith
John Stevens	J A Boyan	Ed Y. Howes
Howard Sprout	J H Lea	Isaiah Diving
Peter Vane	Ed Billups	E W Brown
Marion Palmer	Milton Woods	Yhos.
Mike Ely	Julius Jones	J Y Bell
David Bridges	Gaines Young	Alex Lewis
W A Jackson	C. Hildebrandt	Ben Brown
Wiley Turner	John Vaughn	S P Kieck
U Leals	Alex Johnson	Geo Price
A J Jackson	Wm Webster	Yobes Nelson
Geo A Brown	L S Brown	R L Burgess
S W Wiseman	H C Kraus	Will Dows
S White	Dave Jordan	Lewis Hodge
Geo Varner	W Kelly	Chas Goden
Sam Dunningan	Robt Williams	Wm Bell
Dan Runkle	Joe Lawson	M Boyie
Coleman Merrill	P Hawley	M S Gay
Parler Beard	Will Harris	B E Hodge
Geo W Davis	Wallier Jovis	Geo Mc Inturff
Jerry Jones	Wm Cross	Joe Steyer
R J Doughter	Mase Cook	W M B Gay
John Paigue	A J McCamy	Geo Clark
Austin Hamilton	J M Holmes	Mase Yopsley
Henry Robinson	W R Baird	S J Harris
Geo Gant	Herman Berger	Sam Martin
Willis Bear	Lau Rouben	Wm Ferguson
W A Donoghau	J H Jenkins	Ben Smith
Kamp Smith	G B Lockett	V Williams
Albert Shelton	G W Ament	J H Hockney
John Austin	J Barlow	Silas Edwards
J M Houston	Geo Mc Intire	H A Brown
Abes Paigue	S W Pils	Wiley Burns
Lewis Perryman	J H Mills	Mase Ellman

Chas Brown  
 Will Scott  
 A R Perry  
 Wallace Beahm  
 Albert Harper  
 W J Kelly  
 J W White  
 P Wells  
 Wm Collins  
 Woodson Hearer  
 R H Cooney  
 W G Fitzpatrick  
 L H Conliffe  
 C J Peak  
 J R Pettigrew  
 M B Harkins  
 H O Smith  
 Albert Jackson  
 John Beuford  
 Albert Glass  
 Sam Moffatt  
 Alex Allen  
 Muncie McCallie  
 Ed Johnson  
 Anderson Baker  
 Wm Reynolds  
 Horace Hughes  
 Joe Parnell  
 Roland Walden  
 Chas Smith  
 Joss Robinson  
 Riley Hutchinson  
 Frank Hall  
 Simon Gay  
 A W Lauter  
 A R S Blair  
 Joe Schofield  
 Geo Walker  
 W S Miller  
 Reuben Young  
 J L Jackson  
 R M Brown  
 A W Lewis  
 Chas Hodgen  
 Stephen Wright  
 Jim Williams,

S H Callaway  
 Elsie Franklin  
 O E Poole  
 B H Brown  
 Fred Bird  
 Sylvester Wade  
 S A Scholz  
 Chas Payrell  
 Wash Lawson  
 David Jones  
 Chas McClary  
 Jim Hansler  
 J Sparrett  
 Richd Pallen  
 A W Johnson  
 J L Whittier  
 J H Johnson  
 W Jones  
 Bill Alexander  
 Jesse Green  
 Aaron White  
 L H Jackson  
 L L Snyder  
 Richd Blair  
 Geo Harper  
 Robt Mester  
 H M Wilson  
 Y J Goins  
 Alf Morris  
 A J Nelson  
 Willis Madden  
 W L Orren  
 W R Moss  
 Pat Penn  
 Chas Giggby  
 Reuben Jackson  
 Joe Harper  
 Geo Willis  
 Eugene Reed  
 L M Gay  
 Hardey Greer  
 King Cunnell  
 Ben Hobbs  
 Allen King  
 Wase Burnett  
 Taylor Stone

Chas Glass  
 W J Jackson  
 Geo Byler  
 J W Wilson  
 Cyrus Scholz  
 Henry Schofoot  
 Wm Reynolds  
 J H Hutchens  
 L W Wilson  
 Alex Dearoughan  
 Coleman Wiley  
 J E Edwards  
 Oliver Hurt  
 Berry Stokes  
 R Taylor  
 Geo Craig  
 Jim Oline  
 J L Cook  
 Jasper Bates  
 Wm Walker  
 Ciro Morgan  
 Abram Phe  
 Thomas Allen  
 B H Wilson  
 R J Linnouton  
 W M Bailey  
 Geo Ducker  
 Wm McMiller  
 John Washington  
 Alfred Yeasley  
 J L Hudson  
 L L Charles  
 John Roumige  
 Geo Elder  
 Jim Hubert  
 W W Wilburn  
 J Y Brown  
 Ben Stevens  
 J W Davis  
 H H Daniels  
 A J Westrey  
 Geo Bridge  
 Geo Vaughn  
 Chas Harper  
 Calvin Harris  
 Alfred Flint

Lee Ronells  
 W J Jones  
 Walden Bascom  
 Fred Peoples  
 Dave Perre  
 Sam Williams  
 M S Lane  
 H H Johnson  
 J C West  
 Henry Somer  
 Geo Hamaker  
 Ben Brown  
 R Mummy  
 Bank Williams  
 Sam Mc Cleure  
 Albert Williams  
 A Y Thompson  
 G L Cannon  
 W O Harris  
 Jake Johnson  
 Van Anderson  
 Chas Ward  
 John Morgan  
 B Y Yates  
 A Mitchell  
 Paul Webster  
 Ed Young  
 — Hankins  
 A Henry  
 Jas Couder  
 J Hammet  
 J S Jenkins  
 John Linnitt  
 Jas Rose  
 Wm Morris  
 L Houshor  
 A B Walker  
 J B Bennett  
 R B Bryson  
 Chas Small  
 Jas Hard  
 G Y Jones  
 J L Adams  
 W Carter  
 Johnson Holder  
 Ed Henderson

B W Love  
 J W Watkins  
 H Byrd  
 A B Rivers  
 R Hightower  
 Geo Hill  
 H Glenn  
 P Williams  
 J A Carmichael  
 Geo Thompson  
 S C Gibbs  
 S Martin  
 Jas Underwood  
 Andrew Jackson  
 A S Gair  
 R Davis  
 J W Brown  
 Wm Horner  
 M Gardner  
 Wm Spencer  
 L Norman  
 E J Dent  
 Chas Best  
 Jas Hayes  
 Wm Galip  
 G W Hall  
 O Youngster  
 Frank Jones  
 Geo Pearson  
 B Siler  
 A W White  
 Dennis Baker  
 Y P Jackson  
 R J Brown  
 J W Baker  
 King Gannonay  
 R W Levy  
 Wm Hubbard  
 Geo Stamp  
 S Elliott  
 H S Stanley  
 John Henderson  
 W Washington  
 S H Harlow  
 J Brown  
 J Lewis

Geo Cantreese  
 Green Etheridge  
 Jack Houston  
 Geo Vernon  
 Henry Stephens  
 Malou Flowers  
 Henry Jenkins  
 Dennis Gordon  
 L W Wilson  
 W C Hally  
 W S Love  
 H Bass  
 J Martin  
 Calou Crowder  
 Frank Hodges  
 A Jensen  
 Geo Rice  
 B Goresy  
 Geo McDonald  
 Jas Mc Cleudon  
 W H Peun  
 H Linnitt  
 J Hill  
 E Vernon  
 Jordan Williams  
 W Y Love  
 H Brewer  
 G R Gullerwick  
 L Davis  
 M H Holder  
 R Armstrong  
 L C Sessions  
 J C Johnson  
 J Matley  
 J W Willey  
 Wm Jones  
 W H ...  
 W H Henderson  
 S Marks  
 R J Moore  
 Miles Berry  
 Joe Austell  
 W Kyle  
 Will Worley  
 R Austell  
 L Vasson

Wesley Walker  
 P Payne  
 J Lodge  
 W B Bunnell  
 W H Sills  
 A Y Hoodenpyle  
 J Epps  
 W B Halliburton  
 Ed Biddle  
 L L Edinburgh  
 G W Hunter  
 W Huston  
 J H Chapman  
 W Christian  
 C L Davis  
 M Browder  
 H Gralix  
 Y Bournell  
 W H Jones  
 H J Johnson  
 A Bland  
 C A Bondwell  
 Jno Landrum  
 Y Smith  
 Y H Pullman  
 Wm Morgan  
 H Patterson  
 Thos Houston  
 P Jackson  
 J B Bailey  
 J Y Brown  
 R Greer  
 C B Broglin  
 C Y Battle  
 David Jenkins  
 J W Hayes  
 W G Yarger  
 W Wilfong  
 Andrew Hubler  
 Y A Mc Donald  
 J W Elliott  
 John Adams  
 A Gower  
 J James  
 W H Measer  
 Y R Rowden

W H Holdrew  
 H Jackson  
 H Byrd  
 J Allen  
 W Bonner  
 B Coleman  
 W Howard  
 G Y Morrow  
 J M Alexander  
 J W Washington  
 H Y Gusten  
 S L Hardbanks  
 Geo W Mc Donnell  
 Geo Meadows  
 J Y Couyers  
 J Gayler  
 Willis Hall  
 B E Pruett  
 S Thomas  
 Y L Neely  
 Geo Williamson  
 W H Y Dudley  
 H H Hall  
 C Baker  
 J Bell  
 Cal Turner  
 David Hill  
 C A Stevens  
 Henry Kaut  
 Basil Bonner  
 Robt Robinson  
 Chas Long  
 Henry Morris  
 Richard Pope  
 Henry Greenhill  
 John Bell  
 Wm Jones  
 Austin Cooper  
 Wm Fowler  
 Julius Armstrong  
 H H Richards  
 Will Dwight  
 Ben Baker  
 Will Carter  
 Sid Bell  
 Dave Scott

John Linnous  
 Henry Robbs  
 W S Nelson  
 James Wyatt  
 Mathias Bales  
 B Y Scott  
 P Y Bryant  
 Jan Green  
 Henry Akers  
 Jno Brewington  
 Geo Bapler  
 Brauey Steel  
 Lur Wittaker  
 Jno Neal  
 Peter Prosser  
 Wylie Gray  
 Rankow Jones  
 Horace Walder  
 Martin Sran  
 Jeff Garrett  
 Will Gains  
 O White  
 A S George  
 Arthur Acklin  
 Lewis Boner  
 Paul Payne  
 Ed Thomas  
 Josh Cable  
 H W Nelson  
 A Harrington  
 O Pumphrey  
 Andy Lattimore  
 Henry Gualt  
 Albert Pallen  
 Bob Wright  
 Wase Pater  
 Robt Cauer  
 Chas Catman  
 W B Auders  
 D J Jones  
 W J Adkins  
 Wm Metzger  
 Andrew Gasset  
 Frank Yoner  
 Jov Mc Gowan  
 Frank Ellis

R Thomas  
 Pompey Collins  
 Jack Wright  
 Joe Mann  
 Abe Salamon  
 Kayette Coffee  
 H C Porter  
 Will Stone  
 John Goodard  
 Will Lightner  
 Elias Saunders  
 Wesley Wisdom  
 Albert Robinson  
 G C Bridges  
 Ed Bates  
 Jerry Tamm  
 Jeff Lea  
 Ben Lytbo  
 Jack Simpson  
 Calvin Johnson  
 Jas Easton  
 Dennis Hankins  
 Jas Alexander  
 Jim Beaver  
 Elias Hankins  
 Joe Lipscomb  
 Frank Ashford  
 Jim Andrews  
 W A Harrison  
 Jas Calloway  
 A A Jones  
 Allen Carr  
 Lou Bailey  
 H M Croft  
 S B Johnson  
 Dorsey Block  
 Ben Lawrence  
 J L Migsby  
 G R Cobb  
 Scott Arnold  
 P C Jackson  
 L W Scott  
 Monroe County  
 Geo Moore  
 Simon Cooper  
 S J Yucker

G A Kalar  
 Joe Brown  
 Wade Brooks  
 Richard Bond  
 Joe Wilson  
 Laro Jackson  
 Lewis McDowell  
 Willard Jackson  
 Jas West  
 J J Sales  
 Wesley Greenwood  
 Richard Beattie  
 B A Cobb  
 A W Massengale  
 J L Halladay  
 P H Martin  
 J C King  
 Elias Burton  
 Henry Coraer  
 Peyton Reynolds  
 J B James  
 J A Wilson  
 W M Street  
 Lee Quinn  
 Elias Cornington  
 M H Batt  
 M Leslie  
 W S Mattson  
 Dick Hutches  
 J Billingsly  
 W M Petty  
 A J Mark  
 J H Hutches  
 Mose Bush  
 Phillip Marshall  
 Jas Lovett  
 Jas Kolin  
 J H Pyott  
 H D Brooks  
 Ike Smith  
 Uas Mills  
 S C Pyott  
 Bunk Stone  
 J W Beasley  
 H C Yeager  
 Ellis Reed

Andy Caudy  
 Perry Beatti  
 E B Gillem  
 Geo Olds  
 Alex Gocher  
 Dock North  
 Jesse Freeman  
 Albert Stafford  
 M V Griffin  
 Joe Williams  
 Robt Dugan  
 Rufe Weston  
 A Stegall  
 Marshall Lucas  
 J W Harris  
 W R Henderson  
 Ike Coulter  
 Jim Brown  
 Laro Cobb  
 Fred Jones  
 Frank Crawford  
 Whit Goddard  
 S L Goldstein  
 Wm Fowler  
 M Reed  
 Lewis Curry  
 Elias Yorkel  
 G R Young  
 Frank Kirby  
 J C Rogers  
 John Thompson  
 Wm Fowler  
 B G Lower  
 S H Dorby  
 Jeff Anderson  
 C Boss  
 Geo Beard  
 Lewis Smith  
 Paul Forest  
 S H Hudson  
 W Sherman  
 Mat Sheffield  
 Uas Henry  
 Jas King  
 M Williams  
 J J Culser



A Carinckal	Giles Yumer	Noah Luten
L Mason	Col Neil	J A Boggs
Geo Washington	J A Russell	H G May
W B Gails	Wm Washington	Y J Colke
W B Humphrey	Dave Ellington	S J Light
Jas Griffin	S B Gillespie	Sam Cannon
Ale Jarome	H Butler	John " "
Wm Jones	Dick Rowden	J L Whiteside
R C Baker	A Corson	P M Aree
Geo Wheeler	Lewis Stokely	O S " "
B Bonner	Y J Lillard	Ed Pritchett
Jos Brooks	Yohn Cunningham	R P Shelton
J Rogers	Jos Mason	C H Bird
Fred Hrouse	Willis Leaf	Jos Courne
A Shan	Jos Mellow	Y Living
D D Johnson	M Henderson	M E Pounds
J Stokes	J S Dickson	Glaude Whiteside
Wm Edwards	Reuben Bird	G W M Corke
E H Irvine	Jos Bird	M P Hines
R P Tucker	M Buchanan	W H Hockett
Y Y Smith	Gilbert Young	Jos Krouse
Henry Ellis	P Harkins	Rarle Smith
Abv Bradley	Sam Palmer	W M Powell
Porter Jones	Geo Vaughn	W Y Rogers
Alan Miller	Cyrus Brown	J J " "
W K White	A L Morgan	J B King
Frank Yerhume	Ed Hasty	G Bartlett
Wm Winstou	Henry Lee	J H Cooper
G Craft	R Wilson	Dr Gripe
Jos Wood	Frank Moss	E L Berlin
P Parker	Y J Sargent	R A Stewart
Wm Gains	Wm Bonner	J L Selvige
M B Bonner	A Little	J W Bowie
Frank Crockett	G W Harper	J J Duffie
Henry Jones	Chas Bonner	H Lott
Wm Bonner	Mike Dillard	L B Linn
Mose Daniels	G W Rutledge	Jos Ryan
Chas Buchanan	Wm Ylroxton	R W Freeman
Gaylor Hughes	J Y Mason	R B Brown
Poline Jefferson	Chas Boyde	A Friedman
Jos Street	S M M Coby	U H Pinks
W H Krouble	Wm Jones	S H Watts
S W Lane	L D Walkey	Jos Gamp
Frank Jackson	A Harris	Jos Jordan
P B Irvine	J Edwards	Chas Collins
	H Knowling	Levi Davis

M P Linnus	Y H Irvine	A H Pleunow
H B Mosby	G W Guinner	L Waterhouse
S G Woodard	J W Lynde	C P Caulfield
A L Reuben	W A Hammond	E W " "
J Y Bouldy	J W Gleason	J W Hornier
J Y Ward	J Y Littles	J Y " "
W Hallou	Y W Cunningham	A J Ellington
R Thompson	H C Cook	Paul Wade
J S Ryan	C A Redmeyer	Baxter " "
W M Cornack	W A Hines	Y K Sears
M Kells	Chas Allen	J C Barry
J Y Rowling	E Bremer	Ed Yady
W Keener	R M Hearer	W C Sudditt
Chas Kyle	L O'Brien	John Postell
M Byrus	Y L Jones	Joe Lueker
Youn Crum	W L Cunningham	Ed Gayler
Y Kelly	J S Owens	C U Norman
B A Blanton	A J Isham	A Y Brown
Y Castello	J W Clay	G B Reynolds
L Strobothy	W H Stratton	H Sted
Y W Buffington	W L Parks	John Herlin
J E Mist	W Y Epperton	A L Jackson
Chas Ryan	W S Springfield	Gas Kelly
J R Hughes	C H Corbie	W H Boyle
J E Stouty	W H Travis	J H Billon
J W Walker	D H Neer	W J Carson
Youn " "	A R Hale	A J Ellis
G W Rogers	C L Hartie	W B Jones
L Delaney	C A Kemper	Seal Ellis
Chas Condy	G H Russell	Frank Hain <sup>or</sup> Hain
C O Russell	R D Le Comay	J Vandergriff
W E Green	H C Parker	Ed Willard
J L Brown	B B Ware	Frank Centers
Y L Jones	Gus Wiggins	Youn Gretzell
J W Price	J H Fisher	Mark Dolan
L A Brock	C B Gouner	J B Breuer
J W Pastell	J A Shipp	J B East
Y J Duncan	John Hillon	Geo Chapman
J W Clark	W C Benton	R Y Craig
R B Newman	B A Culver	H L Childress
M H Gray	R J Adair	J Y Shipp
Pete Graham	A J Leely	J L " "
J W Dempsey	H Holden	Youn Gumbler
J W Steiner	Y H Pearce	E Y Jackson
Youn Giles	H C Leaning	W J Brown
R S Seefeld	Y A Rogers	A Wagner

G M Ellis  
 Y H Cron  
 G J Rice  
 J H Butchers  
 B G Grant  
 R Y Yaggat  
 Gus Guff  
 H Aree  
 C L Audley  
 A D Green  
 W S Small  
 G A Brown  
 A L Carson  
 J Levy  
 C Rask  
 J W Colpitts  
 H L Casey  
 R J " "  
 Jas Y " "  
 A Brunsky  
 W H Fisher  
 C Yuen  
 C J Roberts  
 Y J Russell  
 L Jones  
 C Ab Kimberlake  
 G B Parker  
 Y W Ford  
 Y H Howe  
 A H<sup>e</sup> Garland  
 C H Simms  
 W O Ford  
 J P Coover  
 H L Beman  
 H de Baller  
 Andis Bailey  
 Wm Beels  
 G W Bailey  
 Frank Barnes  
 Wm Brooks  
 Balling Wm  
 Barnes Henry  
 J H Cagnigs  
 J J " "  
 J M Chastins  
 Joe Couler

Audy Clayton  
 Geo Childress  
 J M " "  
 Geo Davidson  
 W L Dougherty  
 Wm Duggan  
 Jas Donaldson  
 Milt " "  
 Joe Davidson  
 W R Justice  
 Jas Elder  
 C Elliott  
 J W " "  
 Adolph " "  
 Chas Freeman  
 Geo " "  
 Jas Giff  
 W A Gann  
 Chas Gentry  
 August Gubitan  
 Adam Gann  
 Wm G Nixon  
 Benj Heile  
 A J Nixon  
 Billy " " "  
 Geo Nixon  
 Wm Halcom  
 Riley Higgins  
 J R Hodge  
 J B Holland  
 Sam Joun  
 Ad Libbman  
 Burns Johnson  
 Chas James  
 W L Jordan  
 R O Jones  
 Jas James  
 Wm Jordan  
 J A Jones  
 Chas Kager  
 Calvin Kite  
 Isaac Lewis  
 Morgan Cuff  
 Gabe Miller  
 W A Upsinger  
 Jas Michall  
 J D M<sup>e</sup> Gann

Wm Morrison  
 J W Murry  
 P W Mainy  
 Lemm Miller  
 Melken Peter  
 H F Hall  
 A J Fox  
 Just Parks  
 Geo Price  
 Gas Parker  
 Geo " "  
 Paul Quatt  
 J Remann  
 J Ricketts  
 C Smith  
 Geo " "  
 Geo " "  
 Geo " "  
 Geo " "  
 A J " "  
 Lou Springfield  
 Gas Perkin  
 H B Templeton  
 Geo Varner  
 Wilken Vickham  
 Ephraim Adams  
 Geo Adsett  
 Geo E Brock  
 P W Bower  
 Bob Burnett  
 Geo Bird  
 Gas Buckhart  
 Geo Beamer  
 Gas Ballard  
 Geo Cox  
 Chas Carnes  
 Geo Clemons  
 — Collins  
 Albert Carbon  
 Wm Cooper  
 Geo Castle  
 Geo Eldridge  
 Gas Edwards  
 Clark Ferris  
 Geo Gierken  
 Wesley Gooden  
 Geo Gann

Miscam Geo  
 Geo Gamble  
 Geo Grant  
 J P Heiron  
 H H Hutchinson  
 Kirk Hamill  
 W C Hale  
 Dan Hartman  
 Joe Henry  
 R P Henderson  
 Geo Harris  
 Martin Hartman  
 Geo Hudson  
 Chas Harris  
 Jeff Horna  
 H Irvine  
 Eph Jackson  
 Alex " "  
 A Jan " "  
 Ernest Jones  
 James Johnson  
 Jeff Miles  
 Abou Martin  
 Lou Myers  
 Ben Martin  
 Chas Maid -  
 H M<sup>o</sup> Lee  
 J M. Shoney  
 J P Murphy  
 Geo Meredith  
 Pat Malone  
 H Martin  
 Al Perry  
 Robt " "  
 J B Ragan  
 Martin Roberts  
 Wm " "  
 Anderson Reno  
 Green Smith  
 Geo " "  
 J L Selcer  
 Clark Snifford  
 Lewis Smith  
 Ed Singelou  
 Riedl Smith  
 Chas Sively

A Y Selcer  
 Henry Smith  
 Geo " "  
 Geo Tipton  
 Lula Woodman  
 Wm Wines  
 Geo Warwick  
 Frank Walker  
 Joseph Young  
 Will Ashmitt  
 J B Ambrocombe  
 Joe Alexander  
 Geo B Allen  
 Gas Adams  
 Chas Armstrong  
 Wm Full  
 Chas Anderson  
 Lewis " "  
 Linn Adams  
 Chas Atwood  
 P L Bush  
 W H Bauskell  
 W L Bassell  
 C A Buck  
 Eugene Blake  
 Gas Barnett  
 M L Brown  
 L Blevins  
 Joe Brees  
 H L Bull  
 H E " "  
 Dan Brady  
 Nat Calder  
 Geo Brown  
 Geo " "  
 Geo " "  
 Dan " "  
 D. J. Brick  
 O F Blake  
 Nat Burnett  
 Geo Baham  
 P H Brock  
 Harris Bolin  
 Harry Bishop  
 Geo Brown  
 Chas " "

Richard Baxter	Jno Ellis	Jas Hutchins
Jno Brown	J W Cressole	E J Hardwick
Robt Colman	W C Elliott	Dan Hagan
J W Coulter	J K Coars	Jack Haggama
J G Lake	Surplou " "	Jas Heddley
Yake Carter	E H Forbes	Jim Harris
Walter Conner	J Ford	Henry Hutchins
Wm Cole	Jas Glegg	Geo Johnson
Youn Carroll	Jno Getts	W M Jordan
Wm Caulfield	Chas Gletcher	Gus Johnson
R S Coleman	S L A Grazier	K Brewer
Youn Curtis	Phim Glicker	J R Jaquell
Joe Coleman	J G Gorkner	S P Johnson
R W Cattin	Robt Gaddis	A W Jones
Cal " "	Master	" Jones
J M Carroll	J A Gassie	B Johnson
Geo Leidell	Wm Gable	" Jones
Wm Le Card	Al Gardie	Cass Jenkins
Bill Craft	Lar Gaudin	Butler " "
Jim Cheiss	C G Glore	Lapayette Johnson
Wm " "	Joe Gellin	E A Kelly
" "	Joe Green	J A Kreglow
" "	Youn Godsey	W G King
" "	Rufus Gody	A Kitchell
" "	Jno " "	Jno Kaynard
" "	J C Gatee	Wm Ke " "
" "	Jno Godley	Wm " "
" "	J Y Gregory	J Y Lauer
" "	E P Green	J M Lurwell
Jno Lomas	J B Gregory	Jeff Lewis
O A Dutz	Youn Gant	J R Louney
J P Dalt	— Kunkle	C W Litch
Richard Davis	L Herman	Jas Liles
Wm Down	W Y Hodgson	Parsons Jeffords
Carroll " "	R P Holgate	Anderson Lane
David Dailly	W M Harrison	J L Loughy
Lansan Davis	Chas Hayes	W P Lough
Lee Day	W K Hobbs	Alex Litton
Jas Dale	Youn Harmony	Jas R Lauer
E B Dooby	Jno Cousma	Edmund Loe
Wm Duggar	W B Hunt	Wask Lusk
Bill Davis	Black Hensinger	Joe Larson
Geo " "	Chas Harris	Audry M Spadon
Jerry " "	J W Tucker	James M Ape
Quinn " "	R Y Hovany	" " M Kelly
Jno Douglas	W W Hutchins	Frank M Canby

W P Mc Donald  
 J P Moon  
 Geo Miller  
 R Morgan  
 Geo Mellow  
 E D Mahaffy  
 J S Motill  
 W A Moon  
 W S Munday  
 S A Mills  
 J C Montgomery  
 J R Mills  
 W S Markindale  
 Geo Miller  
 P H Moffatt  
 A Massingale  
 Frank Marbleck  
 E H Morrison  
 Jack Morgan  
 J Moll  
 Geo North  
 G W Arons  
 Geo Austin  
 Geo " "  
 Sam Bush  
 W Beadly  
 Dorr Barber  
 Jack Books  
 Mloyd Beaghy  
 John Beysou  
 J A Cummings  
 M Catuiau  
 Jesse Coates  
 Mowroe " "  
 Bank Ceres  
 Geo Counts  
 Geo " "  
 Joe Black  
 Chas Doyle  
 Wm Doyle  
 Rufus Gault  
 Geo Gassett  
 Lewis Gilbert  
 Geo Hatuiau  
 Cal Hudgins  
 Hill

W C Hall  
 You Hixou  
 J S Isbell  
 Cicero Johnson  
 Henry " "  
 Geo Levi  
 J W Lee  
 Will Light  
 Green " "  
 Geo Lee  
 Wm Mayhew  
 Henry Miller  
 Wm V Mills  
 A Mc Namara  
 Jerome Mc lery  
 Wm Mc Cauley  
 Harry Ogden  
 Dock Patterson  
 Cicero Petty John  
 Geo Quinn  
 Wm Reever  
 Reuben Simpson  
 Henry Stong  
 Frank Tuttle  
 James Short  
 Harrison Yittle  
 Wm Welch  
 Chas Wray  
 Jas Young  
 J W Agst  
 W M " "  
 John Anderson  
 Will " "  
 John " "  
 H U Austin  
 Sam Allison  
 A W Albright  
 W L Anderson  
 Geo Aiken  
 J S Abbott  
 W H Armstrong  
 Wm Atkins  
 Albert Amoon  
 R Buak  
 C C Bailey  
 H C Burns

B Brown  
 C H Bell  
 Wm Bearden  
 M E Berry  
 Martin Ruttle  
 R S Barnes  
 B W Beck  
 A H Brown  
 A H " "  
 — Rutter  
 James Bowden  
 He M Beady  
 U M Briddle  
 Dr Beauvais  
 C M Bush  
 Andy Brown  
 W W Byron  
 L S Beatty  
 W H Bunt  
 J A Burnett  
 Ed Brown  
 W H Button  
 R J M Bower  
 J R Bolton  
 J P Bower  
 J W Banks  
 Robt Reese  
 C W Blackwell  
 W H Boyle  
 W H Bailey  
 H J Backer  
 J J Burlington  
 M — Hankins  
 Dock Barnes  
 Geo " "  
 J E Benjoin  
 W Y Brauman  
 Hub Bechler  
 E Bower  
 L W Beedger  
 E R Banks  
 W J Bellsted  
 Geo Bryant  
 J W Bates  
 J H Bird  
 Wm Cair

Wm Beaser	Chas Crowder	Yope Gates
Pat Craig	Chumley Clark	Luitb Girus
E L Blawie	Ed Cole	W A Gray
W H Cogswell	Jno Coullier	J O Griffin
A S Clairmont	J E Doan	W G Granger
S M Cole	W U Davis	Chas Glenn
J W Cooke	W E Duell	Oscar Grant
W J " "	Andrew Licky	Paul Gulme
D P Caldwell	A U Daniels	J B Gains
Henry Clark	H O Davis	Thos Garrett
Glen " "	J M Dobbs	J L Graham
L R Chapman	Ed Doty	H S Grayson
E L " "	Your Devine	S B Gwalt
Y S Kraig	W C Dillinsman	J H Guily
A J Cruise	P Donaldson	Geo Greer
J A " "	J A Dammity	W G Guise
Wm Caruth	Chas Deardoff	Chas Gubidge
James Clouse	J H Wood	Jno Green
C B Beauford	T J Turner	C S Heit
M Corby	J B Duckett	J B Harris
Ed Cartin	Jno Durham	B W Hall
W H Campbell	Your " "	Dora " "
A B Coe	— Dickinson	Henry Hines
Chas Carter	Jno Davis	Chas Holder
J R Calston	Jin Dugger	G J Hudrell
J H Council	Walter Ethols	C Cambright
E B Chung	Frank Cwiny	Your Hardy
W J Chaplin	Bud Brock	Yred Harris
M Caled	W Croin	A A Hesser
W M " "	Martin Edmunds	Jno Haney
Jno Coon	S P Ellis	J A Hodgen
H G Cass	D M Brock	Your Hopkins
Jno Craft	J A Ekheuan	W S Haggard
Bill Casley	Henry Eslet	Jack Hall
H L Clark	Richard Ellis	E G Homer
G R " "	J H Edwards	— Hatfield
G W Callahan	W A Eskridge	S Henderson
M E " "	James Fisher	G C Hatch
W J Coole	Thos Fitzgerald	Jas Howard
J A Chambliss	Douglas " "	Bugh Hight
Geo Carder	Paul Ferguson	Your Holder
J Camp	W R Farrar	M P Hardy
W E Cost	David Faust	H H Hughes
Saul Crowder	W H Fitts	J L Hays
Sudder " "	Jno Foster	Joe Henry
Jas " "	A Gubidy	J W Hill

C W Harris  
 J M Hearn  
 Riley Harlow  
 Will Hatcher  
 Y B Harris  
 W C " "  
 Peter Hazelhurst  
 J Y Hubbard  
 W H Huntington  
 J Y Heffernan  
 W Y Hayes  
 W Y Bailey  
 Fletcher " "  
 W L Huntington  
 J E Hallis  
 Y L Hallman  
 J Y Hiller  
 H H Hilton  
 John Harrell  
 Wall Horstou  
 Geo Hart  
 L M Hunter  
 W B Harris  
 John Irvine  
 Sam Luy  
 James Johnston  
 S " "  
 B M Jackson  
 Geo " "  
 Joseph " "  
 Wesley James  
 John Johnston  
 Chas Joseph  
 H M Johnston  
 J S Jacey  
 J Y Jennings  
 Chas Jennell  
 John Johnston  
 Richd " "  
 Elias " "  
 John " "  
 Ed Jones  
 J W Keele  
 John Kyle  
 M C Keen  
 Albert Kuisse

Geo Kelli  
 Jaunth " "  
 H L Knot  
 Davidson King  
 H D Kelly  
 Gus Kleucht  
 D S Kettle  
 Chas Kelly  
 Frank Lewis  
 Geo Lash  
 L E Landis  
 Wm Lewis  
 J A " "  
 E A Land  
 More Loug  
 Mack Lockhart  
 Geo Luck  
 Mike " "  
 A J Lauter  
 Y R Layman  
 Sterling Lauter  
 Ralph " "  
 Y S Mauchly  
 Jasper Milledr  
 R M Morris  
 A Musier  
 Robt Muro  
 H J Moller  
 W C Mills  
 W G Miller  
 J S Mughton  
 C Y Bankir  
 J W " "  
 Ed Murphy  
 D S Madin  
 You Mitchell  
 J W Martin  
 Geo Morris  
 B J Martine  
 M J Mardhan  
 M J Wood  
 Chas Millous  
 Wm Moore  
 Green " "  
 Will Mason  
 Preston " "

G H Mury  
 You Mitchell  
 John Mode  
 Jos Murcher  
 James Martin  
 B H Maddot  
 J S Muro  
 Joe Myer  
 W H Martin  
 J B Matthews  
 J M Morgan  
 Robt Murely  
 W W Madison  
 Chas Meyers  
 Y A Martin  
 W H Montgomery  
 W B Myer  
 Jas M<sup>c</sup>Elhany  
 You Mills  
 Henry Morgan  
 You Morris  
 J W Manning  
 Sam Mander  
 J L M<sup>c</sup>Leod  
 Geo M<sup>c</sup>Elhany  
 You M<sup>c</sup>King  
 Chas M<sup>c</sup>Ridgy  
 You M<sup>c</sup>Shire  
 J L M<sup>c</sup>Callum  
 You M<sup>c</sup>Call  
 L R " "  
 M<sup>c</sup>Donald  
 M J M<sup>c</sup>Deal  
 Walter M<sup>c</sup>West  
 Walter Neal  
 R C Norman  
 Geo Becklin  
 Geo Hare  
 C S Ripon Jar  
 Dock Harris  
 You " "  
 R J Ott  
 David O'Riley  
 Geo O'Grady  
 W B Orr  
 Chas Oment



Geo Oliver  
 Geo Pritchard  
 Wesley Putnam  
 W M Page  
 J B Pennington  
 Aaron Peller  
 L B Phillips  
 Wm Poince  
 Y J Pyron  
 A J Pones  
 J M Pott  
 J Y Powell  
 W B Perrin  
 John Patton  
 C Putnam  
 Will " "  
 W J " Poi  
 Geo Parker  
 J A Powell  
 W Y Parker  
 W Y Palmer  
 Robt Parsons  
 G A Prentiss  
 Dock Peck  
 Albert Phillips  
 H S Palmer  
 Barney Powell  
 Ezra Parker  
 A P " "  
 Your Ray  
 Wm Reiko  
 Wm Richardson  
 W A Russell  
 J H Reynolds  
 H D Richardson  
 Luther Reinhart  
 John Ramsey  
 Robinson Riggs  
 W H Robertson  
 W J Robido  
 R C Royer  
 W C Rodgers  
 Henry Rattman  
 Wm Rowland  
 J B Rock  
 Berry Rushing

Albert Roberts  
 R C Rogers  
 Chas " "  
 Your Roir  
 L C Shelton  
 Y S Sedgwick  
 R R Smithe  
 L S Stanton  
 W L Sallsberry  
 Wm Smead  
 C W Sharp  
 J H Sayer  
 Harry " "  
 Paul " "  
 J R Stephen  
 J M Stanford  
 J C Spangler  
 W H Stokes  
 Will Stephens  
 Wm Schlicker  
 Winfield Smith  
 J P " "  
 C C Steamaker  
 H Single  
 W S Sims  
 Jacob Simons  
 J H Scarborough  
 Stephen Stewart  
 W H Smart  
 B Thomas  
 Geo " "  
 W W Stephens  
 H B Stout  
 Elmit Simpson  
 Mike Stewart  
 Sol Perryggs  
 Chas Simpson  
 Y S Stout  
 Fred Stevens  
 Ed Scofield  
 H A Till  
 G O Shattuck  
 J P Smith  
 John Sherrill  
 W C Schuiler  
 R C Sauls

Wm Salvo  
 Fred Smith  
 Harrison Stone  
 R M Cloener  
 G S Shubert  
 Y G Spaul  
 Chas Smith  
 Wm " "  
 Wm Stockinger  
 Bowman Thell  
 Gus Thurman  
 Guy Smith  
 Ray Smith  
 W M Thompson  
 Chas Swinley  
 W C Yeeble  
 Wm Yobee  
 J Y Yitbs  
 L R " "  
 Wm Yerman  
 Al Thompson  
 J M Yull  
 J W Yerry  
 A Y Yaber  
 Ben Thompson  
 S " "  
 A Thatcher  
 J S Yullinger  
 R A Yurley  
 G P Yest  
 A A Thompson  
 M R Yerman  
 G W Yman  
 Geo Yopper  
 R S Yman  
 R C Yman  
 W C Yman  
 Henry Yuman  
 Bert Yman  
 Jacob Yabane  
 E R Underhill  
 Sol Yowell  
 A Vandergriff  
 C Van Alsthal  
 H Vought  
 A Walkerung

Geo Vaughn  
 L Y West  
 C G " "  
 W C Warner  
 W L Walker  
 C C Williams  
 Y M Wells  
 J H Warwick  
 Chas Wise  
 Y M Wright  
 David Wurts  
 Chas William  
 A J Wau  
 H A Wess  
 Cwing White  
 Claude Wome  
 Frank Willing  
 L H Wolf  
 H Walliet  
 R Woolston  
 R R Watts  
 C Wau  
 Albert Williams  
 J C Wiggins  
 Gus Wolf  
 Chas Webb  
 S H Woods  
 A Wooten  
 W Widour  
 H Wilson  
 D S Whittaker  
 L O Williams  
 R G " "  
 Y K Wood  
 — Williams  
 Chas Wagner  
 A Williams  
 Geo " "  
 H Melchior  
 S M Waters  
 A Wheeler  
 Alf Wilson  
 C Wheeler  
 J Y Wilson  
 Nelson " "  
 Maurice " "

W S Wilson  
 H Alexander  
 — Alfred  
 Jas Alexander  
 Jas Allen  
 Geo Armstrong  
 E R Anis  
 R W Anderson  
 James Allen  
 Ed Ames  
 D C Acosta  
 Walter Redell  
 Sampson Barnett  
 J A Boyd  
 Claude Barnett  
 G W Braut  
 George Brooks  
 J L Berryhill  
 Chas Brown  
 Jas Ballard  
 J F Beauman  
 Geo Burnett  
 W Brown  
 L J Baughn  
 Henry Bell  
 L R Buford  
 Chas Barber  
 H R Bailey  
 Robt " "  
 C Patterson  
 J. W. Ballo  
 Chas Beadford  
 Albert Brown  
 Frank Butler  
 Isaac Bankston  
 B B Campbell  
 E R Coats  
 Geo Crow  
 J W Cross  
 Frank Calhoun  
 R " "  
 J A Clark  
 G W " "  
 G W Cummings  
 C B Clark  
 W H Coomas

J H Crow  
 Geo Logan  
 Richd Coluett  
 J Coleman  
 M Carlow  
 Y M Crow  
 Geo Clark  
 J C Curry  
 Sam Dickerson  
 Geo Lanfer  
 Geo Lanter  
 S Davis  
 Delmar " "  
 " "  
 R L " "  
 E J Douglas  
 W H Quincy  
 Richd Satt  
 S Echols  
 C Cwing  
 H " "  
 Peter Lucas  
 Wm Eaton  
 S R Clewson  
 Jim England  
 Rus Estell  
 Chas " "  
 Albert Crow  
 Frank Elliot  
 Newton Press  
 Chas Farmer  
 R H Franklin  
 Will Ford  
 Albert Gersonson  
 Chas Hips  
 E D Green  
 Jesse Grover  
 Jack Leam  
 W H Gibes  
 J F Gardiner  
 J W Guber  
 H L Galt  
 Geo Garrett  
 Wm Gray  
 Crow Gibson  
 S A Gettys

J Le Gibson	Marion Jones	Henry Mc Intire
Youn Gardelin	Mouro Knowles	Y M Mc Carter
Jno Gilbert	— Loder	Chas Mc Connick
Geo Gardlin	W H Leeford	W V Mc Neal
Jno Griffin	Wick Leathemond	Alfred Mc Adams
Judge Bankins	J H Lane	Harry Noble
Luke Hughes	Geo Lewis	Henry Newcom
Sam " "	Joseph Leroy	Wm Oberman
Dillard Hunt	John Little	John " "
Harry Hooke	John Langford	Nathan " "
Y W Hall	Wm Leathemond	Perry Oliver
Jno Hickinbottom	Y A Lattice	G " "
Geo Hickman	R A Lalspick	Dave Potts
Henry Holder	W H Lane	Wm Pearson
L P Horn	Jac Leathemond	Chas Pouncey
R Le Henderson	W H Lane	John E Patton
Harry Howland	W & " "	Peter Perum
Joseph Hutton	John Levi	Wm " "
Henry Harper	G Lutton	Ernie Parker
Wm Hancock	W W Banker	Geo Pogue
Louis Hale	L A Morris	Chas Pugh
S B Hambley	Sam Martin	Y H Pickering
Rody Hunter	Jacob Miller	James Phillips
Youn Hunt	G Malfield	R Perin
W J Henderson	J W Hayes	Geo Pearson
R A Carter	W A Matthews	W K Pettleton
J Le Humphries	Alex " "	J Phillips
James Higgins	John " "	G W Roland
W Le Cannon	Jac Miller	J Roberts
Jno Golden	John " "	E L Robertson
J G Galsey	John C " "	G M Randal
Paul Goff	Y D Miller	W L Roberts
J Le Holder	J W Mansfield	James Read
A J Harris	J Le Minace	J R Reisman
Henry Houstou	W H Miller	R W Ragan
Frank Haley	Harry Michael	W B Reynolds
Geo Hubbard	Youn Miller	G W " "
Sam Igou	Sam Murphy	Er E Reed
" " Ingram	Joseph Morgan	J V Richie
Chas " "	Youn Marshall	W Robinson
Y L Isom	Jac Millins	Clifford Richie
J D James	Albert Murphy	W A Rolt
W J Johnson	Louis Miller	Y J Rose
Gabe " "	John Mc Kern	A " "
Robt Jones	L Mc Cassin	Jno Royal
Andy " "	W E Mc Gee	Wm Russell

S B Roe  
 S W Rose  
 R Ruford  
 J F Rice  
 Tho Richardson  
 Willard Rogers  
 Chas Selby  
 Ed " "  
 He Shiber  
 Arch Lincoln  
 Marsh Staupfeld  
 M M Smith  
 Geo " "  
 J D Spring  
 W W L Tuttle  
 J R Stewart  
 L P " "  
 J A Simpson  
 John Shell  
 Lou Smith  
 A J Strong  
 W B Stryker  
 B L Surrall  
 Jim Scott  
 Houslow Stewart  
 Thos " "  
 Wm " "  
 Joseph " "  
 W G Saindell  
 B A Stevenson  
 R Y Staupfeld  
 M W Scarborough  
 J A Sloan  
 Wm Shell  
 C B Smith  
 Henry Spear  
 A W Shelton  
 R O Sutton  
 Sam Standefer  
 Mack Sweeney  
 A B Scott  
 Isaac Staupfeld  
 Y P Thronton  
 G J Yurley  
 A C Yunker  
 W H Ylford

Thos Yeft  
 John Thomas  
 Dick " "  
 League  
 Wm Yegan  
 Youn Breshitt  
 J A Bellman  
 Ben Caudexter  
 Geo Orinson  
 E White  
 Malheur Wilson  
 G W Vander  
 Geo Vanrock  
 Luther Wells  
 Geo Williams  
 M A Wilson  
 M Woodruff  
 A B Wratton  
 Dock Wilson  
 W Williams  
 W G Wilkinson  
 Frank Williams  
 Geo Nett  
 Eugene Wilks  
 W M Wallace  
 W A Woodson  
 Sam Wilson  
 " "  
 " "  
 Baxter Wade  
 Jesse Williams  
 W H Wilson  
 Frank Wells  
 Bill " "  
 Jas Wedlock  
 Dick Ward  
 K Woodlee  
 Calvin Young  
 Geo " "  
 Geo Zimmou  
 Ben " "  
 J S Bucktel  
 Frank Banneth  
 Geo Billings  
 Thos Beebe  
 Geo Birch  
 J L Campbell

S M Cooley  
 James Crafton  
 Joseph Deha  
 M Earle  
 Wm Grant  
 Wm Grant  
 Frank Hunter  
 J D Johnson  
 He L J Miller  
 Sam " "  
 Geo W Kyan  
 Isaac W Lane  
 Wiley Posey  
 James A Ray  
 J H " "  
 Preston Seay  
 J R Mosby  
 Wm Alexander  
 Wm Buckner  
 A L " "  
 Milton Bowman  
 Neston Dill  
 Beyark Dyke  
 Robt " "  
 Robt Audline  
 Moss Galls  
 J H Gibson  
 J B Hollaud  
 A L Hatfield  
 W A Holloway  
 Mary Jones  
 John Key  
 John Luma  
 J L Lyons  
 J Y M Lee  
 W L " "  
 W A Morris  
 J W Clanchau  
 Geo Pendergrass  
 Geo Roubek  
 James Smith  
 Geo " "  
 W H Sisson  
 A D Thompson  
 Yvette Tabler  
 J A Carter

A M Yalter	Jasper Quason	S L Stephens
A J Alexander	Joe Haines	Henry Stephens
Albert Archer	J P Jenkins	Ed Siskopshin
Joe " "	Geo Johnston	D O Smith
S L Blair	Wash Jackson	Amos Shepherd
Wm Beall	James Kingston	L E Stewart
Jasiah Ball	H S Livingston	A C Spence
A G Beyan	Peter Leby	Wm Tharner
Wm Browning	Jasiah Lamb	Ed Shipley
S H Cushman	A Lyle	Joe Scapellato
J D Kerley	James " "	H C Stephens
Joe Lott	David Loney	W S Taylor
Wm Lott	Lora " "	L Vaughan
" " Cross	Sam " "	— Whitman
P K Cromel	Wm Lipp	L B Wague
Wm Chambers	A G Loney	John Wile
Chas Edmunds	L J Miller	A P Gray
Wes Desable	Jas Mathias	W H Millhain
L H Donaldson	Wick Mathew	Walter Willis
J B Daniels	W M Miller	Jesse Young
J M Dotts	W S McHaff	Wm " "
H S Decker	Sam McJenkins	John Adams
W L Duncan	Frank McGowan	W Plygard
Wes Eeth	Henry Nye	Clark Baker
Jack Etti	Jas Patton	W C Bonner
Geo Edwards	Wm Payne	Henry " "
E L Floyal	Christina Payer	John T Baker
Claude Figures	J S Patten	R L Bower
L H Gales	J S Perkinson	Wes Brown
Jesse Goin	Amos Patton	Rug Redwell
L Glock	Wes Poesly	Wmson Beaches
S L Gumble	W L Phillips	Neal Russell
Wm Geist	John Peyer	L J Bannister
E Gaston	Rese Rullings	L P Backelco
J R Garber	Wm " "	Ed Bailey
David Gibson	Chas Robinson	E L Bell
Ed " "	Geo Rankin	Jas Brown
W G Guin	Jas Roberts	Geo " "
R E Hunter	W J Radem	Geo Beauhan
Wm Hall	John Rhoder	Geo Beon
Mike Hawthorn	Walter Roberts	Jas Casdy
A R Hacker	Fred Charter	W Oearford
G B Haddleton	Fred " "	C Clelland
W H Howell	E B Selwige	Wm Clark
J H Hagan	J M Spivars	A B Cross
Isaac Hankins	Chas Smith	L M Cargyle

E Caldwell	Y A Garrison	Joe Perry
Rich Deary	Ed Huckaback	Aders Peck
Harrison Newark	Henry Harkins	Richard Wallace
Thompson Caler	S W Hopgood	Ray Larsson
James Carter	Will Linton	John Rogers
Chas Campbell	Lindsey Levin	S M Robinson
Jesse Daygub	Andold Jones	London Russell
John Douglas	Y C Jenkins	Will Stout
Jack " "	Jasper Jackson	Wm Schurr
Wm David	John Jones	Mose Stokes
Frank Dubois	Jy le " "	Anderson Shoan
Ed " "	Griffin " "	A J Strickland
Chas Edmundson	J C Kuntz	S St Seefeld
O le Ellis	Barl Kirk	Chas Smith
Wm " "	Geo Knott	Thos " "
E H Evans	Dan Kelly	John " "
James Ellison	James " "	A Schodie
Mouel Fleming	G M Layn	Luke Smith
John Herst	J Larsson	J A Tatten
Wm Hraen	Bert " "	O Smith
Joe Franklin	Albert Lee	Dan Sanders
W J Gink	Chas Lattimore	A A Scherinslo
Hills Greenman	Andrew Lasley	Geo Spring
John " "	Lot Lackey	Joe Sanders
W D Hloyd	Shack Lestre	Wm Stanford
W H Hysell	Lipou Layford	Wm Sanders
Frank Gaiker	B L Lyden	C E Tester
Young " "	David Lane	Gas Thurman
John Gains	Gayette Wardock	C J Thomas
John Gray	Nestou Martier	Paul Taylor
Andrew Gillett	R P Maun	Albert Tate
L A Grant	Al Montgomery	J B Thomas
Joe Gillespie	Rufus Montgomery	Will Trauer
W A Huck	Chas Woodcock	Jesse Tull
Ed Hays	Older Miller	Martin Tumbure
Pat Harkins	Geo Martin	Boyd Willingham
Frank Harrington	R L Mc Elhamy	John Webber
James Harris	Mose Mc Donnell	Wm Waters
Sam Hooper	Francis McCullum	Ed Wisliff
Will Harris	O Oserald	Henry Whitlock
John Hamilton	Joe Odum	J R Woolford
J S Hamsright	Wm Pettung	Geo Williams
Ben Harsou	J C Parson	Eli " "
Alex Hays	J H Phillips	Chas Zunican
E Harper	J L Price	Joe Beaumont
	Myath Pacer	A Bolford

Y B Bancus  
 Jesse Bedwell  
 J Y Barbert  
 John Bachelor  
 Eli Brandy  
 Robt Buckner  
 Robt Bush  
 Mike Brunson  
 J A Cravely  
 Rufus Caudan  
 Wm Carroll  
 Wm Cranley  
 Geo Croen  
 He L Cooper  
 Jeff Clemons  
 Robt Cole  
 Y L Cokerman  
 G M Clemons  
 James Cleuson  
 Paul Dodds  
 H Donaldson  
 John Davis  
 A B " "  
 L G " "  
 J Y " "  
 W C Elsea  
 Geo Edwards  
 Edward Craus  
 Frank Eyell  
 Esau Craus  
 Dan Fuller  
 G W " "  
 Rufus " "  
 L D A " "  
 Bates Kelley  
 R W Faith  
 Wm " "  
 Wm Fields  
 L W Fuller  
 G W Goltard  
 Chas Gentry  
 Geo George  
 Ben " "  
 Rufus " "  
 Yobe " "  
 Wm Griffith

Frank Goodson  
 James Goltard  
 J H Gentry  
 James Hough  
 W Hunt  
 John Hodges  
 Dan Harkins  
 Robt Hickman  
 Yobe " "  
 Green Harkins  
 David Hopkins  
 Geo Harkins  
 W G " "  
 J W Hill  
 Chas Hodges  
 W H Irvin  
 Leonard Ingle  
 R M Jones  
 Wm Jordan  
 Sam Kirby  
 Green Larson  
 Chas Lewis  
 Chas " "  
 Edward Loyd  
 Milo Legget  
 Paul Larson  
 Rich Larson  
 Wm Lea  
 Columbus May  
 J M Martin  
 B W May  
 B Mattis  
 Wm Morgan  
 Alfred May  
 Albert Morgan  
 Chas Miller  
 Henry Newman  
 Simey Neal  
 John Price  
 Robt Peterson  
 Stephen Palmer  
 John Parker  
 John Rice  
 David Roberts  
 J E Rogers  
 Mason Right

J A W Patterson  
 C W Peasley  
 L D Pearce  
 Ciro Pearce  
 Lewis Rowland  
 Geo Rayer  
 John Roband  
 David Roberts  
 Robt Rogers  
 Joshua Ross  
 Chas Shepherd  
 L L Shipley  
 Chas Sprofford  
 Henry Bee  
 Wm Shipley  
 Geo Stewart  
 Geo Sprofford  
 Henry Tribune  
 Rich Thomas  
 Thomas Thomas  
 Jim " "  
 Brent " "  
 Rich " "  
 W D " "  
 J A Travis  
 J C " "  
 Jerry Thomas  
 Paul Puck  
 Dan Proutman  
 Geo " "  
 James West  
 Geo Wal  
 W H Wallace  
 Rich Wilcox  
 Wm Weatheringto  
 David Wallkin  
 Geo White  
 J P Webb  
 G W " "  
 Levi Waller  
 Wm Albert  
 Wm August  
 Y A Alexander  
 Waston Bull  
 W A Austin  
 Geo Adkins

W L Brown  
 Peoth Perry  
 Jas Brady  
 Jas Baruel  
 Krau Bowman  
 Henry Barnes  
 Geo Watts  
 J W Bell  
 J S " "  
 J H " "  
 Peas Blanchard  
 Bub Bandy  
 Albert Brydett  
 Geo Babush  
 A Y Coleman  
 Wiley Caulkins  
 W H Carder  
 W J Clift  
 Robt " "  
 A J Casey  
 A J Catts  
 Chas " "  
 Jas " "  
 Miles Couller  
 John " "  
 J W Ceaman  
 Geo " "  
 Richd Coppinger  
 James Cherry  
 J H " "  
 J L Coyle  
 Reubin Clayton  
 Wm Campbell  
 Joe Cunningham  
 Wm Cisson  
 Ben Clage  
 He Clingham  
 W G Daid  
 Wm Davis  
 Ben " "  
 Chas " "  
 Yume Daly  
 J E Daults  
 J W " "  
 J H " "  
 Geo Elkite

J O Ervin  
 Geo Ervin  
 L B Elliott  
 Wm Edgington  
 Irau Evans  
 James Eney  
 Henry Fork  
 Dan Gann  
 Edward " "  
 Henry Gordon  
 David Gibson  
 Gus Green  
 Y L Colston  
 Geo Garrett  
 Robt Gaines  
 J H Galloway  
 Robt Gann  
 G W Hogg  
 Robt Hardy  
 J W Hixson  
 Mattau Hallett  
 G W Hogg  
 James Hickman  
 W D Henderson  
 H L Hixon  
 B Hopkins  
 J A Kewsky  
 Geo Harkler  
 Wm " "  
 Lewis Hartly  
 Wm Haultt  
 Geo Hauey  
 M J Haffelf  
 Hardy Hughes  
 Albert Haxton  
 Fred Jones  
 Sam Johnson  
 W J Jones  
 J W " "  
 Lewis " "  
 Wm Johnson  
 Miles " "  
 J W Jeffrey  
 Wm Kuffe  
 Eugene Lytle  
 James Lewis

J A Lewis  
 Isaac " "  
 Sam Lovelady  
 Jas Lov  
 Frank M Culley  
 M E Housinger  
 James Haining  
 W Borgout  
 Isaac McCully  
 " " Morel  
 John Miller  
 Jas Mee  
 Geo Moore  
 Amos Miller  
 W W Mayhew  
 J L Morgan  
 W W Miller  
 Wm " "  
 Pat Mitchell  
 J L M Maury  
 J W Wipper  
 W W Newman  
 J A Nell  
 West Nicholson  
 W R Neighbors  
 W Y Otter  
 James Oliver  
 Burch Oxley  
 P W Pusey  
 W O " "  
 Sam Perry  
 James Petty  
 James Poutky  
 Sam Perry  
 Wm " "  
 Geo Pudegras  
 Price Gabriel  
 Yum Patton  
 O J Pusey  
 Riley Power  
 Victor Raymond  
 P L Robertson  
 G W Reeve  
 Geo Roberts  
 W T Richard  
 Wm Raynor



Jos Reunor	G W Barnes	A R Raetting
Thos " "	Albert Bowman	Albert " "
J D Rankin	A M Y Carter	Jos " "
Jos Reddie	Jos Currier	Arch Robertson
J C Rogers	R S Coleman	Price Rowins
G H Reunor	Peter Cleft	Jack Shipley
Jacob " "	R W Coleman	Chas Spring
Mesley " "	Wm Calvin	Jas Skillee
Hillard Read	G W " "	Jos Smith
Paul Rose	Jos Cranner	Wm Storer
W Y Roberts	Jos Currier	Barry Storrord
John Rollee	Wm " "	John Selvedge
H J Richards	B A Edwards	Isaac Smith
Gayette Rickett	Jos Gritto	H Clay Smith
W C Roberts	Jos Green	Thos " "
Robert Rickett	A Gross	John Skill's
John Sims	W H Green	Jonas " "
Youn Smith	W Y Gammaman	Henry " "
Jas Seamus	Henry Gray	A P T Shimp
David " "	Frank Houghs Jr	J S Smith
Rick " "	Youn Hockman	Peter Sterrart
B Simeus	Wm Hays	Isom " "
S Session	John Hughes	J A Smith
John Skyley	Wm " "	Bower Sampson
Jas Sibley	E A Hip	Eph Selvage
Jacob Simbley	J E Hall	Jack " "
W M Seaguid	Paul Johnson Jr	H Worthington Jr
Chas Stiller	A Kelly	Huston White
Jacob Skyley	Albert Kelly Jr	A Worthington
L L Thomas	Wm Kelly Jr	John Van
A L Thurston	E A Lappo	Paul Wallace
L L Thomas	Frank Lillard	Amos Brown
J A Yrives	W Y " "	Harry " "
J L Thomas	Edward Loyd	Saul Beckler
J R Van	M S Miller	Frank Coulti
John Varner	Bird W Williams	J H Douglas
J C Walker	J M W Gould	Thos Curay
G W " "	John Wikes	J R Curay
Geo Washington	John Wanning	Whit Crant
Isaac Williams	John Wanning	Jas Good
Paul Adams	Henry Olin	Green Hill
Henry Bowman	Stephus Palmer	Isis Youn
G R Barnes	Linnel Payne	Isis Gilbert
Columbus Brown	Thos Quinn	Jas Harris
Jas Beader	S A " "	John Hickey
J C Budner	J R Robertson	James Hoyt

J le Harris  
 Dock Kellion  
 E le Kepur  
 M Ledford  
 L W Ledford  
 Oscar Ladystou  
 G W Landerly  
 R S Martick  
 L G " "  
 James Moore  
 W le Mitche  
 J W W McElaney  
 John Monahan  
 Albert Poe  
 Jesse Price  
 Dick Perlee  
 Euit " "  
 James Price  
 Chas Revall  
 James Robinson  
 R S Smith  
 John " "  
 Wm Shair  
 Geo Growth  
 R L Varuell  
 J H Walker  
 Patrick Woods  
 Wm Warlick  
 Fletcher Wilson  
 J H Wafford  
 B Y Bell  
 Levi Brower  
 J S " "  
 R R " "  
 James Younger  
 Jas Dixon  
 W G Orr  
 H Schueler  
 Chas Smith  
 Wright " "  
 G P " "  
 W Y Sawyer  
 Ho Hamle  
 J M Vance  
 A Van de Viff  
 W G Rickling

D Rauchenburg  
 Chas Roland  
 Henry " "  
 W B Robins  
 Geo Roseborough  
 James Rose  
 Mansfield Reynolds  
 Glad Rufford  
 Scott " "  
 John Ruth  
 Sam Reed  
 J. M. Rufford  
 Isaac Rugow  
 Henry Reynolds  
 Wm Sidensticker  
 Julius Sharrack  
 Geo. Smith  
 Alf Johnson  
 J. L. Smith  
 H. Smith  
 J. O. Smith  
 Rub. " "  
 Jas " "  
 Caleb " "  
 J. W. Skipper  
 Joe Stephenson  
 Geo. Snafford  
 Joe Stanford  
 Wm Shubring  
 W. J. Steible  
 B. Shadricks  
 Wm Steeling  
 T. Stephenson  
 R. N. Smith  
 Dave Starling  
 Phil. Steother  
 W. E. Sandersson  
 Isaac Sledge  
 Franks Smith  
 " Swick  
 Gas. True  
 C Thureton  
 L. J. Taber  
 W. Tidnell  
 C. H. Thomas  
 J. M. Tiffin

John Turner  
 " Uling  
 J. E. Underwood  
 W. F. Vernon  
 Lee Whitehead  
 H. C. Whipple  
 Henry Williams  
 Geo Wind  
 Robt Williams  
 Chas. " "  
 Lee Wilson  
 Ed Wallace  
 Robt. Wynn  
 Ernest Woods  
 Will Wan  
 Eyaid White  
 P. Weller  
 A. B. Watkins  
 John Walden  
 J. H. " "  
 Brentt Weller  
 Tom Williams  
 John Watkins  
 J. D. Walker  
 Sam Williams  
 Geo. Waifield  
 Andy Williams  
 Joe Wade  
 A. F. Amos  
 Harrison Arnold  
 Jas. Anderson  
 M. Adams  
 Henry " "  
 D. Beene  
 Mrs. Burke  
 Cal. Burton  
 John Bayle  
 E. Bridgeman  
 W. F. Bother  
 Geo. Baker  
 Jas. " "  
 H. Blankenship  
 L. W. Bates  
 John Brandon  
 Jas. Bell

Frank Duran	Wm Chumley	Bert Hunter
Lee Blalock	A Deult	James Harris
John Bradley	C Daniels	Seaborn Hickinson
T. M. Bath	J. De Gottified	J. D. Hilton
J. H. Bowman	Robt Davis	Mat Hook
J. D. Burnett	Anderson "	Red Hit
Jessie Beurn	Sam'l "	J. A. Hyde
Sanford Beoyler	J. M. Duncan	Jas. Henderson
Wm Beurn	W. R. Grady	W. W. Hilt
B. F. Barth	J. R. Downs	R. L. Habrin
E. Beurn	Geo. Drenion	T. C. Holmes
Wm Bailey	J. T. Doyle	Thos. Hampton
F. M. Bill	J. L. "	Bray Herold
Jim Bruce	John Dixon	J. P. Holder
Grant Bishop	J. E. Davis	Seal. Holdman
Tom Bowman	Floyd Dozey	John. Harris
P. Beagly	Ransom Dayrie	Sam "
Jim Corke	Wm Evans	Henry "
J. F. Berchie	Fred "	Jack Hensow
J. B. Berres	J. H. Eades	Will Huff
M. Belub	Henry Eaves	Rufus Hineford
C. Cornley	M. W. Fleming	Richard Hale
A. B. Catterton	Bob. Fryan	R. H. Hamell
Jerry Cest	Clayton Fryan	J. T. Hill
Henry Conaricy	J. T. Flannigan	J. W. Higgins
Wm Collere	Ben Frank	Jacob Henricks
John Cooper	Adam Fowler	T. S. Hayden
Wm Culson	J. A. Flower	James Hubbard
Grant Crimins	J. P. Ford	G. F. Hall
Geo. Crow	W. T. Frisby	W. T. Heindow
Green Champ	Andrew Friland	Albert Harris
G. A. Childers	Daw Gobes	Wiley Hight
Jas. Coats	J. M. Gaem	Joseph Higgins
Joe Camps	Sam Gilton	M <sup>c</sup> Hoeslin
Frank Crawford	T. J. Griffin	J. H. Hunter
Joe "	James Griffith	Frank Jenkins
Will Cantor	David Gilbert	Wash. Jones
J. W. Corke	J. C. Guthrie	Alex "
Jasper "	Wm Green	R. E. Johnson
John Carter	Sam Gray	Seal "
Grant Camp	Joe L. Isbe	Rice "
J. E. Collins	Mack Green	Richard Jones
G. V. "	W. E. "	Martin Kilken
Tom Carnyft	James Gossitt	W. A. Killingsworth
Robt Cross	Joe Goss	Berry Knot
L. F. Chambers	John Henshe	Jerry Johnson
N. J. Collins	C. H. Harding	Roe Killiano

Turner Keiley  
 James Kennedy  
 W. H. Key  
 H. J. Kendall  
 W. A. Land  
 Franks Linibury  
 Henry Lane  
 A. P. Lecroy  
 Wm Lance  
 Wm Lome  
 Jesse Lucas  
 Wm Lay  
 Ira Lake  
 Harry Lee  
 Chas. Landas  
 E. J. Logan  
 F. Longfrees  
 Geo. Lorney  
 W. B. Morgan  
 Dick McMill  
 F. M. Mitcall  
 Chas. Miam  
 E. A. Murray  
 H. B. Moore  
 Esus "  
 Richard "  
 M. M. Murray  
 Ed. Mack  
 K. Morgan  
 Ben Miller  
 N. A. Marys  
 Geo. Morgan  
 Levi Mitchell  
 H. Mooney  
 Wm Morgan  
 G. C. Murrel  
 Geo. McCarty  
 Jas. Mc Connell  
 W. McClelland  
 Jas. Mc Connell  
 Joe "  
 Jas. Mc Dowell  
 E. Mc Connacks  
 A "  
 Henry Mc Kull  
 Tom McGoff  
 H. Mc Conull

Eds Mc Clair  
 T. Mc Saynes  
 J. M. Mc Dornell  
 John Mc Cheney  
 Nick Mc Cullough  
 W. Nicholde  
 Will Newton  
 Willie O'Rear  
 Will O'rotus  
 Mose Porter  
 Jeff Parker  
 Arthur "  
 G. W. Patten  
 Franks Payne  
 W. E. Pachs  
 Ike Phillips  
 Mose Porter  
 John Parker  
 M. F. Plancer  
 J. M. Parrich  
 A. Ragow  
 Wm "  
 C. B. Russell  
 Jerry Rogers  
 T. S. Russell  
 Frank "  
 Frank Ralph

## 18th District.

Henry Ulva  
 Francis Allen  
 Henry Bendlow  
 John Beck  
 Press. Bennett  
 Jeff Cash  
 Wm. "  
 Matt "  
 U. Cave  
 Late "  
 T. M. Conn  
 J. C. Dixon  
 John Drinkens  
 J. D. Lums  
 J. C. Elliott  
 Jeff Emory  
 T. J. Friar  
 Barto Gill

W. O. Gerard  
 W. S. Nixon  
 Chas. Hancock  
 T. R. Johnson  
 W. B. Lanson  
 W. A. McDowell  
 J. R. "  
 Jas. McDowell  
 D. D. Morris  
 Shiron Mc Indye  
 Thos. Nolin  
 Marion Parks  
 Wm "  
 Cas. Sutton  
 E. M. Stone  
 W. A. Standifer  
 Fred. Spring  
 Green Suttles  
 Munroe Taylor  
 Wm Frewhill  
 Floyd Williams  
 Geo. Watkins  
 Jno Wilson  
 Jas. Young.

## 19th District.

W. J. Cree  
 H. M. "  
 Alfred Beck  
 Geo. Brown  
 Geo. Briscoe  
 James Campbell  
 Geo. Clark  
 W. W. Duncan  
 Thos. Davery  
 F. M. Derickson  
 Franks Eastman  
 H. P. Eagen  
 John Filson  
 Ed. Fredrickes  
 A. Griffith  
 Franks Harwin  
 David Green  
 Rob't Gilmore  
 H. H. Hardin  
 W. P. Nixon

Joe Goldman	T. K. Boshick	J. M. Mc Dermot
E. A. Hiltman	H. M. Breaker	R. L. Mc Clatchy
Jas. Hawkins	C. H. Bradford	Mo McFarland
F. W. Hickman	C. E. "	R. C. McCrackin
Isom Stone	A. Brigant	W. Parks
W. J. Jones	J. C. Bennett	Robt. Fitchard
Geo. Johnson	Will Chambers	W. T. Parker
C. V. Pecran	Wesley Clark	Andy Payer
J. T. Line	W. B. Campbell	M. T. Rckwell
J. J. Lawson	W. C. Culversow	R. W. Roberts
J. T. Latner	— Caldwell	W. M. Rob <del>ertson</del> <sup>ertson</sup>
L. M. Mayer	— Clark	D. B. Rankin
T. V. "	Jas Chapman	Milton "
James "	Robt "	C. L. Ranting
H. M. McLean	J. W. Cot	J. J. Rice
A. A. Neke	A. J. Deem	W. D. Stephens
Robt. Neely	J. A. Inwall	W. W. Sanders
Norm Patton	C. M. Drake	J. T. Smith
Wm Patterson	B. W. Elboro	— Stone
W. J. Pleyes	J. W. "	J. F. Shaukele
Jury Robinson	Wm Fryer	J. B. Sizer
C. Richardson	Jeese Gordon	S. M. Shipman
R. P. Shelton	M. C. Granger	J. W. Thomas
R. F. Saunders	W. E. Green	B. E. Thedford
G. W. Stock	C. Grover	W. K. Thomaeson
Robt Seaborn	Joe Holmer	J. H. Umphry
Jack Turner	J. M. Howard	Lary Williams
A. Umphrey	Fred Hudson	Lee Whitefield
C. J. "	F. M. Johnson	Lewis Willis
Joseph "	J. Jones	Brag Wycoff
N. W. Wilcox	J. W. Jackson	G. W. Wolford
David Wilburn	Brag "	J. H. Warren
P. H. Wulbuckin	J. F. Key	G. L. Waller
U. Williams	Wm Kliby	Will Williams
T. W. Wordson	Johna "	F. C. Walker
W. H. Young	Tom Lovejoy	Chas Wright,
20 <sup>th</sup> District	Henry Loepfer	14 <sup>th</sup> District,
J. B. Anderson	Paul Lechancey	1 <sup>st</sup> Ward
Wm Achry	Sam Louder	Dan Austin
A. J. Allen	C. L. Morrison	C. L. Atancey
P. N. Badley	Sam Montgomery	John Allens
J. A. Brown	Roger Mitchell	R. B. Addner
W. C. Bean	Sam Maxwell	J. R. Ashforce
E. E. Belle	E. V. Morey	R. W. Adams
J. W. Balcomb	F. M. Masters	Rufe Adkins
Stewart Brook	— Macy	H. Alexander
	C. McConnell	

J. P. Andrews  
 Lewis Austin  
 Jas. Alexander  
 J. H. Atlee  
 F. H. "  
 A. Ansell  
 F. A. Angwin  
 Wm Albert  
 Gus Alexander  
 A. B. Anderson  
 M. Ansell  
 John Ashworth  
 Phil Aplewood  
 Will Ahler  
 Will Atkins  
 M. P. Alexander  
 A. J. Anderson  
 J. D. Ashely  
 — Allinson  
 — Anderson  
 Harry Appling  
 — Anderson  
 W. H. Baens  
 J. A. Blackman  
 Yordman Bond  
 Squire Biggs  
 M. W. Boyd  
 Stephen Brubaker  
 B. Budgley  
 J. W. Brady  
 Chas. Bush  
 — Bryant  
 — Baker  
 Wm Bowers  
 John Baker  
 Chas Brown  
 H. M. Burt  
 H. Bueplinghoff  
 Henry "  
 H. B. Bond  
 R. E. Bowen  
 Fred Bird  
 J. F. Beard  
 W. K. Browning  
 Scott Patchder  
 J. W. Bernut  
 L. Brooks

Frank Bowing  
 Gen. Bell  
 D. E. Bushnell  
 H. B. Burtrum  
 W. D. Bridges  
 W. F. Bowling  
 J. R. Beasley  
 A. Boliver  
 Fred Bolin  
 Wm Bowlin  
 Fred Bell  
 Geo. T. Brown  
 W. C. Baird  
 Isaac Bogue  
 Warren Brown  
 James Black  
 L. D. Battle  
 Will Beder  
 Mat. "  
 August Boher  
 Wm Bryd  
 Geo. Bradford  
 W. R. Banker  
 Martin Bell  
 A. H. Brinkley  
 Ira Barr  
 T. E. Butler  
 Jas. Bueh  
 Floyd Barber  
 Wm Barnes  
 Chas. Brown  
 Milton Bell  
 Andy "  
 Will Bunch  
 Green Badgitt  
 Nick Divins  
 W. H. Bradgitt  
 M. L. Buford  
 O. E. Backer  
 L. Burrow  
 Harry Berry  
 S. P. Burgman  
 Gas Brown  
 C. W. Bunes  
 Tom Brown  
 Geo. Bicknell  
 J. T. Ballard

J. C. Banks  
 R. H. Bankston  
 G. W. Brown  
 L. A. Bartwell  
 J. Burton  
 Geo. Bell  
 John Baker  
 E. F. Backhan  
 Wm Boyle  
 Wm Brauff  
 H. S. Broasco  
 A. "  
 S. S. Bowen  
 G. D. Branddt  
 J. E. Burford  
 J. W. Crist  
 Jordan Cole  
 Joe Cooper  
 — Campbell  
 Jim Collins  
 J. C. Clay  
 W. W. Campbell  
 Simon Cloudy  
 Geo. Clark  
 G. A. Collins  
 Geo. Card  
 John Cooley  
 — Constock  
 Walter Carty  
 Dick "  
 Wm Cheatham  
 Jordan Clark  
 Israel Calloway  
 John Christie  
 J. M. Caesar  
 John Coleman  
 Dick Collins  
 E. L. Cordell  
 John Clark  
 W. J. Chict  
 Phil Caldwell  
 J. A. Campbell  
 R. C. "  
 Jas. Chapman  
 Robt. "  
 F. H. Cook  
 — Childress

Jno. Campbell  
 J. E. "  
 R. D. Terry  
 J. A. Cash  
 Ed. E. Rubin  
 A. S. Caldwell  
 Thos. Carlisle  
 — Rosewaith  
 Wm Cuesnell  
 Fred Carlisle  
 — "  
 J. A. Carmichael  
 U. U. Concha  
 Albert Colwell  
 Irons Cate  
 A. Coker  
 W. H. Cooke  
 Isaac Craig  
 Frank Casey  
 John Clark  
 J. H. Cairg  
 J. A. Carothers  
 W. E. Cross  
 M. L. Chapman  
 Wm Conan  
 Coke Hutch  
 C. E. Colts  
 John Conly  
 — Coffey  
 D. Cunningham  
 W. W. Duncan  
 William Dugger  
 A. L. DeLong  
 Chas. Dickens  
 G. M. Drake  
 J. R. Decin  
 E. V. Degorgue  
 H. L. Davis  
 Will Down  
 Tom Dickinson  
 C. Duncan  
 U. L. Dunlap  
 S. P. Dudson  
 J. M. Davis  
 D. H. Delorans  
 John Dixon  
 W. M. Doury

J. Dow  
 H. Dungen  
 Rob. Davis  
 L. L. Deaver  
 Jas Duncanow  
 A. Doda  
 Will Daily  
 Ed Dene  
 W. Dummer  
 P. W. Dracket  
 Henry Dobs  
 A "  
 J. B. Dunsow  
 John Dudson  
 — Davis  
 E. Deem  
 Morris Evans  
 Wm Ethridge  
 John Edwards  
 C. C. Everett  
 A. R. Ervin  
 R. H. Evans  
 Albert Eakin  
 L. Edwards  
 H. J. Ervin  
 E. W. Eaton  
 Chas "  
 F. A. Estep  
 S. M. Ellis  
 J. C. Estes  
 W. S. Ethridge  
 M. Eaton  
 — Elliott  
 A. B. Fairley  
 G. B. Frayrie  
 B. H. Ferguson  
 J. L. "  
 J. H. "  
 N. C. Find  
 — Ferguson  
 John Fremquist  
 W. M. French  
 F. M. Ferguson  
 J. L. Farrell  
 J. A. Fowler  
 W. H. Flint  
 Adam Ford

H. Fitzgerald  
 Kuan First  
 J. B. Fox  
 J. H. Foster  
 J. D. Fisher  
 Capt. Fife  
 — Fung  
 G. G. Fletcher  
Secy Franklin  
 — Freedman  
 Wm Franklin  
 F. W. Foster  
 Julius Glass  
 J. T. Gincy  
 C. Ginson  
 J. C. Green  
 David Gray  
 G. W. Grubb  
 W. C. Green  
 G. L. Gross  
 Jno. Gillespie  
 John Gates  
 Simpson Gray  
 J. R. Graves  
 H. Gray  
 Albert Glass  
 C. E. Gross  
 H. Guat  
 Chas. Gordon  
 D. V. Gibbs  
 J. W. Gardner  
 S. P. Gray  
 Chas Gordon  
 Denis Gibson  
 C. S. Gray  
 John Grant  
 O. Glover  
 E. B. Gibson  
 Green Gregory  
 Milton Gray  
 Wm Gardner  
 J. A. Gross  
 Geo. Gray  
 — Galland  
 J. B. Hendler  
 J. G. Hullett  
 J. C. Hale

W. A. Hale	Henry Harter	James Holland
D. T. Hall	Tom Haley	R. F. Ileton
Honace Hughes	— Hagard	— Inay
John Harris	J. H. Hook	F. Irwin
Nelson Hawkins	E. G. Hunn	Will Jackson
Jas. Hall	— Ham	— Johnston
Riley Hudson	M. W. Hedger	Plus Jones
T. C. Hawkins	J. Hider	P. J. Jenkins
Howard Hood	Albert Harris	Wm James
Will Hutchinson	John "	J. R. Johnston
Louis "	D. C. Heddin	Bob Jones
Dan Hendricks	O. M. Hamilton	A. T. Jennings
John Kotts	P. Hale	J. F. "
Henry Hayes	James Hillen	Albert Jackson
W. P. Holland	John Howard	S. B. R. E. Jones
Alex. "	S. C. Heinch	R. L. Jackson
Gus Kueing	V. H. Hope	C. H. Johnson
G. W. Heyde	Geo. Howard	J. Jaker
Wm Caskins	B. W. Hope	— "
T. E. Hill	W. W. "	V. Jenkins
Sam Hunter	Geo. Kackless	J. F. Johnson
V. V. Hassler	G. C. Hand	— Jew
Wm Hamblin	F. W. Hardy	W. Jacobs
Frank Hook	Rich Hawkins	W. Johnson
J. G. Harris	G. W. Hat	J. F. Jameson
Jeff Henry	H. W. Hodgkins	H. C. Jackson
Will Harper	W. Harper	John Johnson
H. Himes	T. T. Henry	— Jett
Robt Hawkins	W. B. "	J. F. Johnson
B. Carrove	E. L. Hunt	R. E. Johnson
V. V. Huff	B. S. Huff	Cal "
V. Henry	Dot Harris	N. B. Knaeff
Ed. "	M. S. Hanks	Harry Kincide
B. F. Hickman	Henry Han	J. B. Kuss
A. L. "	Dot Hence	John Kelly
V. D. Henry	Calvin "	H. J. Kendal
J. C. Hawkins	Henry Hait	R. T. Kirkwood
Read Hancock	E. Hughes	Chas. King
Tip Hardin	H. B. Higgins	Miles Kelly
Joe "	Ed. Hall	Joe King
E. Henderson	Jas. Humbright	T. C. Komes
H. Hunter	D. W. Hutgry	L. Kimball
Wm Hogan	W. J. Harper	V. Krot
C. Henderson	Brick Hall	Chris Katy
W. J. Hadley	— Hubbard	Thos. Kennedy
J. W. Houle	— Holland	W. D. Kelly
Will Henderson	— Hall	J. P. Kigrove







W. M. Smith	John Tucker	Alex. Waller
R. P. Snygar	Sam'l Thompson	R. D. Waller
E. H. Smith	J. W. Tinsleton	Geo. Winkler
U. E. Sisson	G. Thompson	Geo. Weston
C. P. Sisson	— Turpin	John "
Robt. Sisson	— Tallent	L. A. Warner
J. P. Sisson	Joe Taylor	Henry Ware
E. M. Sisson	J. D. Thatcher	J. W. Wolf
G. B. Sisson	W. C. M. Thatcher	Woodsen Weaver
E. Sisson	T. Tamm	Chas. Warner
L. P. Sisson	H. B. Tamm	John "
Geo. Snyker	A. B. "	Killgore West
A. Smith	Dan Tamm	Lawrence Wells
John Shields	W. T. Tangle	Wm. Wagner
— Singleton	L. L. Thomas	G. Walker
H. H. Sisson	More Uhlman	R. J. Willingham
H. H. Sisson	Joseph Vax	J. Wiggins
F. C. Snygar	G. E. Vaughn	E. C. Wells
C. W. Smith	Lee Vinson	G. Waterhouse
J. J. Stobrod	Arthur Vals	L. G. Wildman
F. B. Stupf	Wm. Veight	L. S. West
Frank Smith	Renie Wall	John Winkle
T. R. Smeveter	Jeff. Williams	John Walsh
Geo. Saunders	Stephen Wright	— Westington
E. Shackelford	Locke Winton	— Walter
Frank Shilling	L. L. L. Walker	G. Mairon
E. S. Sunders	Thos. Waiser	L. M. Wilson
J. F. Sney	W. H. Womble	— West
Ed. Scott	— Winston	W. G. Wells
W. R. Sney	F. E. Williams	John Willingham
Ing. Sparr	J. E. Weatherford	Frank "
Henry Starn	Fayette Womble	H. E. "
B. Swain	W. A. Woods	H. E. Wright
Geo. Shook	J. B. Whitaker	C. Woodard
Walter Tramm	Poling Walter	Alex. Wade
A. Tschopik	J. P. William	Thos. Wildt
V. H. Travis	John Waldrop	Sam. Whitehead
L. J. Truce	W. J. Walsh	H. D. Winderitt
J. L. "	Philip Witzell	C. M. White
— Truitt	W. S. "	W. R. Weeks
M. W. Thompson	Nov. Wassman	H. R. West
C. H. Trull	Geo. Wilson	G. C. Weller
Wm. Turner	Frank Williams	A. S. Warren
R. L. Twinam	Robt. Washington	D. S. Wyrick
John Turner	Earl "	— Weaver
Frank Tiscie	J. T. Willingham	H. C. Wilson
Will Toller	A. J. Welch	J. H. Workie

Henry Williams  
 Job Hinberg  
 Jim Wood  
 M. Walter  
 — Woottingham  
 G. A. Worley  
 Chas. White  
 M. Warren  
 Jerry Whitson  
 W. H. Wilson  
 J. W. Williams  
 Rubin Young  
 Luster "  
 Wm Yarnell  
 M. M. Yungler  
 John Myhn

14th District  
 2nd Ward

Richard Allen  
 Tim Anderson  
 Jeff "  
 Tom "  
 Jim Andrews  
 J. C. Ashmore  
 — Anderson  
 C. F. Adams  
 — Arnold  
 Chas Uall  
 — Atkins  
 C. C. Agnew  
 Tom Armstrong  
 E. W. Andrews  
 B. Allegier  
 Geo. Armstrong  
 Nathan "  
 H. J. Akeley  
 W. B. Aamary  
 Harry Austin  
 Thos. Bridge  
 Billie Barlow  
 Dr. Brown  
 Geo. Banks  
 Geo. Beard  
 Jas. Brown  
 Wallace "

E. J. Burchett  
 John Duquoin  
 Lins. Cowden  
 Anthony Brw  
 Joe Banks  
 Ed. Bird  
 F. Brenitt  
 Chas. Bailey  
 Jim Behman  
 Giles Allen  
 Dick Bridglen  
 John Bennett  
 A. L. Brooks  
 Fred Biddow  
 Tom Barrett  
 — Brown  
 John Blakeley  
 Jackson Boils  
 P. B. Dean  
 Ben Below  
 Wm Buppiny  
 — Bartow  
 — Brasley  
 Washington Brakes  
 Wm Bensey  
 Richard Brth  
 Wm Brewer  
 Dr. A. Berlin  
 — Briden  
 E. P. Burrell  
 W. C. Bonham  
 — Borden  
 Will Bailey  
 — Bender  
 R. L. Barto  
 — Brown  
 Sam Brack  
 Dr. Baxter  
 Frank Bryant  
 Jas. Brown  
 Dr. G. Brittle  
 C. B. Blecker  
 C. O. Bliss  
 Chas. Bales  
 Chas Barney  
 Henry Bays  
 Geo. Bennett

C. F. Brown  
 W. D. Boyle  
 J. M. Brown  
 F. W. "  
 Wm Briscoe  
 Murray Black  
 Henry "  
 Wm Buzon  
 J. H. Bow  
 G. L. Baker  
 J. T. Brim  
 R. M. Bradshaw  
 M. A. Ball  
 Will Birmingley  
 Henry Bivins  
 J. E. Richold  
 L. G. Biglow  
 J. W. Bell  
 J. W. Bailey  
 S. R. Brookman  
 Will Black  
 Morton Bush  
 Martin Batt  
 G. W. Brown  
 C. E. Batt  
 Troy Brown  
 C. R. Baird  
 Jim Black  
 David Brandon  
 A. Compton  
 Oliver Chip  
 — Caldwell  
 Jas. Collins  
 Geo Conyer  
 Robt Carvin  
 Geo. Cushman  
 Frank "  
 Andrew Caidy  
 M. B. Cannon  
 Lewis Cannon  
 Ho. Cantrell  
 Jeff Cate  
 W. Cross  
 Isaac Carady  
 Lewis Cohn  
 Ben Chase  
 Jim Coulter

J Carroll  
 H J Clauss  
 S W Chack  
 P A Chamberlain  
 --- Colston  
 M J Couly  
 James Cobill  
 L A Cash  
 J S Carter  
 J L Craighence  
 J Chapman  
 W Chaciton  
 Geo Couly  
 Gobeu Clark  
 J W Call  
 H C Christopher  
 R R " "  
 Your Calloway  
 Henry Cole  
 Louis Coffee  
 G S Cheldon  
 P M Carter  
 Rauey Couer  
 Frank Couss  
 W Campbell  
 W J Colburn  
 W H " "  
 --- Callours  
 Simon Cooper  
 Hail Clacey  
 S J Copel  
 Malvor Courtney  
 Will Coleman  
 Albert Coggon  
 M S Carter  
 J R Cobb  
 B A " "  
 Frank Clark  
 John Coum  
 J A Clark  
 Wau " "  
 Y L Charlton  
 W P Craig  
 W Crumley  
 J S Courts  
 L Clauce

Jim Courmancy  
 E Coums  
 Dan Deakin  
 Gus Coums  
 Lewis Douglas  
 Lee Dalton  
 J S Dement  
 L Devins  
 Will Davis  
 Chas Danuport  
 --- Davis  
 J V " "  
 Jim " "  
 Chas Dickman  
 --- Douley  
 C J Donaldson  
 Walter Ditron  
 Robt Danuport  
 Y J Duncan  
 Jesse Hugges  
 Eugene Hewitt  
 L J Duffey  
 --- J Dudley  
 J L Duncy  
 J L Daulty  
 H K Davis  
 W Day  
 Y W Dumbell  
 Jim Dean  
 Y Dammick  
 A R Dow  
 C Dougin  
 Robt J " "  
 W J Douglas  
 A Dodge  
 W J Dyer  
 L L Daniels  
 You Denson  
 Geo P Davis  
 L L Duncan  
 Jim Davis  
 J S Dean  
 A W Eden  
 Dick Atkins  
 W Covins  
 Sam " "

Will Spenn  
 W W Duncy  
 L P Elliott  
 Geo Elder  
 Joe Effie  
 Jacob Edwards  
 Will Dwing  
 J P Eylesote  
 B H Elder  
 John Ferguson  
 Will " "  
 John "Haf"  
 Henry Goust  
 J W Ferguson  
 Jack Ford  
 You Guiley  
 Sam Ferguson  
 --- Flinkman  
 --- Farrigon  
 Ch Feshman  
 --- Flaming  
 Lee Galbraith  
 H Greenan  
 Chas Fleming  
 Amos Gallet  
 Jacob Greenwood  
 E R Fairer  
 Y M Gaultz  
 John Giltison  
 J A Gellas  
 W G Frank  
 W " "  
 W W Greide  
 Geo Frye Jan  
 Chas Reagan  
 Wm Freeman  
 Alfred Fletcher  
 W H Gray  
 Ben Harris  
 " " France  
 Peter Gay  
 Geo Goby  
 Nick Griben  
 J B Gribble  
 W Gold Reut.  
 Y J Gregory

W Goff  
 W L Goodman  
 You Gregg  
 A Goodman  
 Martin Griffin  
 Peter Gualt  
 Is Garnett  
 You Good  
 Guy Gilbert  
 Lewis Gordon  
 John Green  
 Brut " "  
 Alex Gatcher  
 Frank Graham  
 G Graham  
 Sam Greenly  
 Geo Gordon  
 Guy Gulden  
 H Geice  
 — Goodridge  
 E Goodpasture  
 Henry Gibbs  
 O Gunt  
 Le Gaston  
 P L Gayman  
 M J Gillingham  
 W W Gills  
 Lewis Goldstein  
 P Geisman  
 O Guberson  
 W Y Gaston  
 W Grant  
 Geo Garrett  
 Melville Grimes  
 Lee Gervin  
 W Greenwood  
 Chas Gill  
 Geo " "  
 Law Gamble  
 Jas Gerking  
 J Grakaud  
 W Goldstein  
 Alex Graham  
 Fred Gzange  
 L W Gilford  
 C W Griceow

Jeff Duagan  
 Frank Green  
 Clifford " "  
 Walter " "  
 Joe Garner  
 G W Gross  
 Y R Gray  
 J L Kendrick  
 W J Halson  
 Geo Healey  
 Law Hogan  
 A Hagood  
 Jas Hollaud  
 " Hall  
 Geo Houston  
 Green Houed  
 J R Hill  
 Henry Hollaud  
 Joe Hall  
 Murphy Holt  
 Percy Heatto  
 Geo Haugraus  
 Fred House  
 Henry Herbert  
 A H Hughes  
 — Higgins  
 — Hahn  
 Geo Hamann  
 Leon Holm  
 Ed Haster  
 — Hamilton  
 E Y Hammett  
 Y J Huller  
 W Hankam  
 — Hobbs  
 K Ham  
 W J Hassell  
 A Heubert  
 Y M L Han  
 Anderson Haney  
 Sol Huelson  
 Law Hamington  
 P S Heuresee  
 Gus Hale  
 Geo Hutchins  
 Chick Kirching

He He Hill  
 S Y Hensch  
 Y H Henderson  
 — Heuman  
 John Hayner  
 You Hoffman  
 Adolph Hopp  
 W A Hall  
 J L " "  
 Sam Harris  
 Peter Halloway  
 Henry Hightower  
 Y H Harper  
 J B Hall  
 Geo Haggard  
 R Y Hatford  
 W J Houburger  
 J He Hill  
 Will Hollar  
 " " Houston  
 You Henson  
 Otto Bauer  
 Joe Holykosen  
 Yack Harris  
 W H " "  
 John " "  
 W J Hannon  
 Leif Hardy  
 Will Harris  
 Albert Jackson  
 W H Jgon  
 David Jackson  
 L Jones  
 Henry Johnson  
 Jeff " "  
 " " "  
 You Jones  
 — " "  
 Ed Johnson  
 Will " "  
 Dr James  
 W J Jomard  
 B Y Joel  
 — Johnson  
 He H Jones  
 J L Jackson

A Jones  
 J " "  
 A C Jenkins  
 Mack James  
 H R " "  
 Fred Jones  
 Edmund Jones  
 Edward Johnson  
 Alfred " "  
 Chas Jordan  
 G Johnson  
 L O Jackson  
 R P Jones  
 H C Jackson  
 J W Johnson  
 W A Kimball  
 W Knight  
 Jim King  
 Jack " "  
 Phillip Klenk  
 Ed Kibbler  
 Phil Kirgan  
 L Kentworth  
 Harry King  
 J W " "  
 Gote " "  
 Your Kimball  
 Andrew King  
 Chas " "  
 Joe Kelly  
 Chas Keston  
 Frank Keely  
 J Y Keating  
 Will Lilly  
 Arday Lewis  
 Will Lawrence  
 Lee Morris  
 John Munson  
 Will Lovelady  
 Marshall Lewis  
 Henry Lavis  
 Ben Lee  
 — Lane  
 John Loffin  
 M C Lackman  
 J W Loveland

Y H Lees  
 Lewis Livingston  
 Henry Let  
 W Lowary  
 Sam Lipe  
 H B Laird  
 W H Lancaster  
 Sam Lewan  
 John Leaf  
 Sandy Lucas  
 W Loeffler  
 — Leeson  
 H Leslie  
 Gray Lathman  
 H J " "  
 Syd Martin  
 Ed " "  
 M Baird  
 Dan Moore  
 Ab Wassengale  
 Alex Mansfield  
 John Meredith  
 A S Mova  
 U J Mau  
 J A Markam  
 Chas Martin  
 Lewis Murphy  
 Dan Milliken  
 A A Boston  
 J W Marshall  
 Lewis Mitchell  
 Wm Murphy  
 Chas Moore  
 Y K Muncy  
 W H Mason  
 — Mow  
 Adolph Matthias  
 H C Milton  
 S Myers  
 Dan Mack  
 J B Mash  
 A Maudle  
 A S Mallee  
 J M Myers  
 Casey Martin  
 Lewis Miller

Clairborne Mas  
 Geo Mow  
 S B " "  
 J A Wickley  
 W E " "  
 A Miller  
 Albert Moore  
 Lewis Mattia  
 Chas Boutgome  
 Geo Mow  
 W B Mason  
 L J Martin  
 L Majors  
 Henry Morgan  
 H M Doolgal  
 W M Council  
 Jeff " "  
 Ed W Kinney  
 Jim M Garland  
 — M Gau  
 Wm Moulton  
 Francis M Cardle  
 Alex M Pherson  
 Frank M Corple  
 — M Alpin  
 James M Knight  
 J Y M Chesley  
 J Y M Coughell  
 Henry M Corple  
 S J M Dorrell  
 A B M Habb  
 G A " "  
 Y H M Miller  
 Will M Damard  
 Chas " "  
 M M Chesnut  
 Geo M Inturff  
 — M Bellam  
 James Hance  
 H C Nottingham  
 — Nelson  
 — Nailer  
 J M Nix  
 Joe Heston  
 V Hazell  
 H G May

A Y Neelam  
 M & Ostow  
 Geo Owens  
 Palmer Ogleson  
 M Opham  
 Mos Obrey  
 J Y Ostoff  
 Mos Oliver  
 H H Otte  
 H L Olden  
 Lake Oconer  
 Frank .. ..  
 John O'Leary  
 Jas O'Leary  
 C Palmer  
 Snow Phillips  
 J P .. ..  
 Geo Pointo  
 L P Pullman  
 John Patton  
 J Peckingham  
 Martin Peoples  
 — Procter  
 Geo Perier  
 Lee Patton  
 — Pritchard  
 Jas Pope  
 Your Pour  
 J M Payne  
 Geo Parker  
 J S Proudfoot  
 H H Parson  
 E R Pierce  
 O Y Patton  
 Geo Parris  
 Robt Parks  
 J A Pressly  
 C V Payne  
 Henry Parke  
 L L Quinn  
 H Robinson  
 & Ritchie  
 Jeff Reynolds  
 Ellis Read  
 Pava .. ..

Will Robbins  
 R H Read  
 Jesse Revis  
 Wilson Ray  
 Will, Robinson  
 J L Rogers  
 A L Rice  
 Dan .. ..  
 Penn Robinson  
 Mike Ross  
 A Y Reynoud  
 John Robinson  
 Robt Rohman  
 John Reynolds  
 Chas Roums  
 U Rottchild  
 Milton Russell  
 R Ransom  
 J W .. ..  
 S Rosenthal  
 Will Read  
 Alex Reynolds  
 M S Ruffe  
 Andl Rust  
 Frank Read  
 Geo Rusku  
 John Shaw  
 J J Schumaker  
 Chas Simmons  
 Frank Smitte  
 Albert Stigall  
 — Shepherd  
 Jim Stocking  
 Hankins Smith  
 — Stewart  
 — Shott  
 A Y Sharp  
 Frank Stoke  
 R Simpson  
 L W Scott  
 Mm Simms  
 Pat Sullivan  
 Chas Shaffer  
 Jas Stuart  
 — Smith  
 Jim Sullivan

Allen Smitte  
 Cal Sims  
 Abr Sutton  
 Your Stein  
 Geo Stearn  
 J Shaw  
 W S Selrage  
 E B .. ..  
 J B Sharp  
 H A Scott  
 Chas Smitte  
 W H Stewart  
 W J Strayer  
 Your Sukitt  
 J L Sobey  
 Wm Sullivan  
 .. .. Sulling  
 Chas Shind  
 Geo Shell  
 — Seuder  
 J P Stewart  
 Robt Scott  
 Jim Braun  
 Geo Steps  
 W W Street  
 Harry Spangler  
 J F Pittell  
 A & Snyder  
 My Dool  
 Subud Snow  
 — Suark  
 — Saulsburg  
 John .. ..  
 L W Stewart  
 Your Stear  
 L L Schuder  
 Will Smitte  
 John Sails  
 M H Stricker  
 J P Sharp  
 Chas Smitte  
 — Shepherd  
 Y P Street  
 Robt Street  
 Frank Scott  
 Henry Spriggs



Henry Smith	Jno Vandegriff	W W Best
Frank Sprague	Wm Vogle	H B Brood
J Y Smith	— Vance	Fred Messenburg
Henry Peruggs	Jim Villagier	Adam White
Frank Peterson	Sam Carson	Jack Broadbough
Isaac Smith	Chas Connor	C R Wheeler
Arrou " "	J Y Vaight	J W Woodman
L K Stewart	Lele Wallace	J A Williams
Frank Spills	Will Whittenburg	H U Whitney
H Seiders	G W Wise	Henry Williams
A S Smith	Henry Wilson	L W Whittaker
W H Yittle	Sam Weston	Wm White
Sam Thompson	Jeff Williams	A R Wych
— Thatcher	Alex Woods	Louis White
J B Yarrant	John Winston	Chas Darwin
John Tyler	Wilbert Braun	Will Washington
Abe Watson	— Wise	H U Wells
Rubio Thompson	Quincy Brazil	Lou Wright
Wm Yum	Edgar Williams	J A White
Dick Thomas	Chas Wiley	Jas Best
Frank Yallors	Sam Stahl	P H Deibacker
— Yaylor	Jas Whittaker	Wm Darwin
J R Yum	W L Welch	Lou Wright
J C Yurrell	— William	J J Young
J Yurulin	Henry Walter	J P " "
Yum Sevidy	Dr Whitman	H Y " "
L P Thatcher	W H Wilson	H J Yeager
John Thomas	Geo Darwin	J C Atkins
Jim " "	Wm Wesley	Will Armstrong
M A Timothy	W H Wilkins	Henry Allen
L Shields	Lee Ward	Bob " "
Yum Toliver	E C Walla	Will Anderson
W Teaphagen	Wm Watt	Ed Arthur
J S Yount	Will Wade	E W Anderson
J C Thomas	Geo Wilby	H B Arett
Yon Yucker	— Wausley	Jno Ackerman
W " " "	W J Whitman	Sam Allen
H " " "	Young " "	Chas Austell
H Thompson	Joe Williams	J B Atkins
Walter Toney	Adam Beatherspoon	Isaac Adams
H Y Thomas	Ernest Wood	Chas Atkinson
Ernest Travis	J A Wilson	G W Atkin
— Yaylor	Lock Wright	G H Arnold
Lewis Thomas	Rich Woods	Smith Atkinson
W H Thompson	John Williams	Clifford Anderson
S H Yum	Dick Wigham	Thuman Alger

Geo Brown	John Beasley	— Carlin
John Bayler	Jack Bonds	Yim Courtney
Clifton Baker	Wash Buffington	Allen Caldwell
J H Bennett	Geo Barnes	Joe Carter
David Blunt	Greel Bell	C Cuyingham
Jim Billups	Gus Birchfield	O W Woodrider
— Beard	Jim Baskette	Ben Greene
— Bennett	Will " "	Anderson Cradde
Scott Bailey	Geo Ballard	R L Clark
Henry Boylant	Jim Brown	R M " "
Joe Brown	Gus Babeyett	— Carr
Jim Bryant	W S Baker	G M Clark
Paul Brui	A Y Blackman	W D Cooke
B Plumbing	Tom Bird	W Y Copeland
M Baum	B A Bell	Will Wolgar
J M Bryett	J A Carpenter	Geo Eden
Robt Brown	Klas Collon	Admit " "
L Burstin	Joe Cornell	Lock Grayford
W S Brown	Daniel Cole	John Gannon
M " "	Louis Clark	Sam " "
Phil Brady	Shank Crook	John Carter
W H Bryant	M B Croup	Duke " "
Y J Brown	J M Chauncy	H Cooke
W L Brady	Geo Copeland	L U Cassin
Jim Bass	Geo Colly	Joe Easton
— Browns	J Y Charubertain	Pat Cushing
Chas Bird	Ben Cooksey	Lewis Cass
B A Blanton	Adam Clark	S Carter
Paid Bone	— Canfield	M Coleman
J A Brandon	Adverson Cole	Lau " "
W H Brown	Alton Call	Will Chadwell
L R Brock	Gus Collon	Walter Craft
W H Bass	R Caldwell	Pat Cron
Y L Biddell	Jim Chais	Joe Courway
M Bauer	Phillip Carter	Wm Castrell
Will Buck	L W Clem	L B Cash
L Billingsby	— Bradford	J C Cheenout
Alex Brube	— Courton	W J Courway
Lee Baker	Jerry Gayton	W O Creeper
J W Bone	O W Charles	J W Couly
Walter Blackton	H R Childers	R W Cuth
W Y Beclay	W Cunningham	J H Clancy
R M Bartow	S A " "	J H Wickison
E L Benton	L H Craft	Chas Delany
A L " "	Mat Crooke	Joe Dewitt
Willis Barber	Henry Cutch	Peter Huff

R Dison	W Llanupport	W L Llanun	Gus Higgins	Isaac Howen	David Dosey	Jas Daily	John Dayton	Jeff Davis	John Dodson	E O Dickinson	Ges Dawson	Jas Daily	W David	Will Davis	P W Delaney	Dan " "	Chas " "	John Dempsey	W A Dolph	Martin Dean	J W Dyker	John Dorsey	Will Davis	Sam Daugherty	Bill Dayman	D O Donovan	Ges Daugherty	J Y " "	J S Dean	Wm Eickel	Gus Clemburg	Wm Eubank	Dan Elliott	Robt Evans	W Y Elliott	C M " "	Gus " "	J Y " "	W Y " "	W J " "	Wm Edmunds	Walter Elliott	Frank Eaton	Ben Edwards	Dan Evans
W Y Elliott	W E Egle	Edwards	Jos Living	W B Evans	Chas Meyer	Sam Frank	A R Geth	J Ferguson	W Hanehan	Yulton	Ben Yamey	J A Francis	Ges Fitzpatrick	W A Ford	Greenman	Wm Yancey	John Yierpan	Henry " "	J H Muller	A Freedman	B " "	Sam Yuzette	Sam Yarris	W L Yall	J M Ylmer	Ges Yerber	Rick Yins	A Yassnacht	Yancon	Ben Franklin	Bill Yreman	Mat Ylora	M L Ylay	Jas Ylmer	W Yritcher	J P Yarnett	Gus Yaskill	J P Yreen	Yarden	T W Yristold	Yelding	Jack Goodier	Yanole	Ike Yadclis	Alex Yless
A R Gallop	Green	David Griffin	W A Goble	J A " "	Peter Guinane	S Gordon	John Gill	H Y Gibson	R Gleason	Sam Grossman	E W Gunnell	Yence Green	John Galen	Yese	Robt Gassoway	Will Glenn	Alton Glenn	Yon Yame	C Y Grant	Chas Gibbs	W H Glouby	Robt Kent	Gus Yarkin	W H Gage	Ges Glau	Yollingsworth	W L Heebutt	Yorton	Ed Hinch	John Hicks	Yaines	Walter Horton	A Hendrix	Chas Hayner	Frank Hainilla	John Haggard	Wm Harlan	Chas " "	Gus Hayner	Rick Harnell	Sam Hinton	Yon Hall	Ed " "	Yathornay	John Harris

Wm Hayer	Henry Jenkins	Geo Lynch
M P Heiner	John James	R D Lee
John Hunter	A Jackson	G W Love
Will Hampton	Chas Johnson	Young Lyons
Joe " "	Frank Jones	Matt Light
Al Hamblein	Bob Jett	G W Light
Jerry Holdman	Hauey Jenkins	J H " "
Wm Hyder	Jack Mudd	J Leppin
Hugh Hagerly	Bill Jackson	Chas Lokse
Lawford Hobbes	Joe Johnson	" " Lee
Will Huff	A C Jackson	Henry Lauers
J H Hinchley	L H Jones	B Layson
Mo Honey	J S Keechley	Joe Lytle
E Howard	Tom Kaseely	W E Loughy
Lou Hicks	Wm Kelleher	Bob Lilly
le " "	Jack King	— Lee
R S Hill	Oliver " "	le B " "
Fred Hedden	Jim Kelly	le H Lauers
Geo Hubbard	M H Kainey	B Moore
Sam Hunt	W H Karskau	J Y Wisely
Ben Hannah	E B Kistoi	A Massengale
Andrew Harsell	R V Rasmussen	H Mitchell
Berry Bayson	L P Keyok	Joe Myne
J A Hancock	W A L Kirk	P S Miller
J H Henesey	Hugh Kelly	Ed More
J A Wood	Jack Kicksy	Peter " "
P O Hubert	— Kohut	John Matthias
— Hubert	E J Litz	H A Markey
John Home	Abel " "	Chas Mitchell
Clark Home	John " "	W W Morrison
— Iron	Albert Loring	Geo Mooter
Hauey Ide	A P Lockhart	Tom Matthias
W W Jones	H O Lane	Jim Morgan
Gable Jones	Chas Lewis	J H Millie
P S Jones	R B Lane	W H Moore
Tom Johnson	H L Ludwig	Geo March
Rich " "	Tom Loyd	J A Milligan
R C " "	Joe Laborsky	J B Masely
Peter Jans	Hauey Larson	R J Maynard
W S Justice	Berry Lee	H O Milligan
Israel Jackson	R Lenoir	Mac Maury
Cal Kutry	H B Lewis	Paul Milton
Mac Jants	Joe " "	O Moore
Rich Jackson	W P Long	— Metzger
L M Johnson	James Lauclere	W C Mizer
A J Jans	Litrook	Will Moore

Mur Montgomery  
 Y S Mezar  
 L A May  
 Sam Newton  
 Y H Moore  
 Peter May  
 Jack Moran  
 D S " "  
 B Y Marshall  
 V Barnes  
 Y J Malow  
 M<sup>c</sup> Caffery  
 Pat M<sup>c</sup> Billiken  
 R M<sup>c</sup> Kinley  
 J P M<sup>c</sup> Quinlan  
 Geo M<sup>c</sup> Kealey  
 A J M<sup>c</sup> Alister  
 H M<sup>c</sup> Knight  
 Paul M<sup>c</sup> Roberts  
 V M<sup>c</sup> Kinney  
 W F M<sup>c</sup> Dandell  
 S M<sup>c</sup> King  
 D M<sup>c</sup> Knight  
 J H M<sup>c</sup> Gill  
 W B M<sup>c</sup> Cay  
 S M<sup>c</sup> Bondell  
 Wm M<sup>c</sup> Donald  
 Kate " "  
 Mike M<sup>c</sup> Carty  
 Chas M<sup>c</sup> Leaspa  
 J W M<sup>c</sup> Neely  
 Joe M<sup>c</sup> Reynolds  
 Geo Meick  
 W C Nelson  
 L S M<sup>c</sup> Spurr  
 H L " "  
 Phil " "  
 Geo Nicholas  
 Geo Nip  
 Walter Nipple  
 Geo Northrup  
 G S Han  
 L A Norton  
 J G Newman  
 J A Noon  
 J A " " Jun

Sam Neal  
 C P Overwood  
 John Odell  
 J W Oliver  
 Maab Outchey  
 L O'Neill  
 B H O'Brien  
 Will Pitman  
 Jas Pady  
 L Piper  
 — Pezencia  
 W H Pond  
 J L Porter  
 Wm Prince  
 James Parker  
 Isaac Powell  
 Will " "  
 L Perryman  
 C Pope  
 Albert Prince  
 R J Patterson  
 Eugene Pourroy  
 L A Phillips  
 S W Pritchett  
 A G Patty  
 R C " "  
 Geo Brewitt  
 — Peck  
 S W Pyle  
 Bill Phizer  
 G W Phillips  
 Geo Paul  
 G H Pralt  
 L Y Parker  
 J S Philpot  
 H S Peedue  
 Robt Rowan  
 — Row  
 Jim Randal  
 J A Richardson  
 R W Reid  
 Wm Ranfield  
 Geo Richardson  
 Jim Robinson  
 Geo Read  
 E O Rankin

Frank Rankin  
 Robt Russell  
 C O " "  
 S W Rogers  
 S S Read  
 Dan Roman  
 L Ralston  
 Kit Rea  
 Daisy Rankin  
 W W Rogers  
 Geo Rankston  
 Joe Ranson  
 Will Robinson  
 J W Robertson  
 W Y Rells  
 John Ready  
 Isaac Rake  
 Edward " "  
 A S Rittuel  
 W R Rase  
 G A Roskington  
 L L Rager  
 W V " "  
 Henry Royer  
 John Reynolds  
 Alex Robinson  
 R Raines  
 J M Roberts  
 S A " "  
 J A " "  
 J B Rudd  
 Ben Ragin  
 Geo Racey  
 Fred Reple  
 S Ryan  
 Mark Ross  
 Tom Riley  
 Casey Ryate  
 G W Riddle  
 B W Reddy  
 E L Raley  
 A S Ross  
 J W Robbins  
 J H Shou  
 — Saunders  
 B Simpson

W Steady  
 J Simpson  
 W Peott  
 W H Smith  
 Will " "  
 Walter Sealou  
 Ruf Smith  
 Will Train  
 Albert Sayney  
 G W Sirely  
 J Stone  
 A Putter  
 L Souza  
 Cal Sheffield  
 Jas Peott  
 Geo Smith  
 Jacob Street  
 John Sharp  
 W H Shelton  
 John " "  
 Bob " "  
 Rott Streake  
 Jas Strong  
 Wilson " "  
 Rott Stewart  
 — Streator  
 Jas Smith  
 W & Sloan  
 Geo Sizer  
 J M Sparre  
 Joe Saylor  
 Ralph Scriber  
 John Silas  
 J P Selvidge  
 G B Sinders  
 Jas Slaughter  
 W S Shmidt  
 W C Smith  
 W A Smith  
 Walter Smith  
 Claud Peott  
 Jack Sizely  
 Andy Small  
 Allen Sparks  
 Jim Smith  
 R Shepherd

W Sykes  
 — Smith  
 W L Shannon  
 Chas Simpson  
 Jas Smith  
 Chas Peraggs  
 Wm Sheridan  
 W H " "  
 J Shamotozkie  
 Will Shansie  
 H B Stevenson  
 Wase Taylor  
 Dr Yeepleton  
 — Yiney  
 — Yersey  
 Will Yulifus  
 Lawrence " "  
 H P Thompson  
 Jim " "  
 Walter Yeas  
 B Yreneth  
 S M Yilford  
 June Yeal  
 A Yascano  
 Geo Yaylor  
 Geo Ylcker  
 Wm Yruen  
 — Yracy  
 W H Youkilou  
 Annie Yaylor  
 Yobel Colburn bus  
 J C Yipton  
 Rott Yhoupton  
 J W Yluman  
 W H Yhoupton  
 — Yarksley  
 G P Yeald  
 — Yinson  
 J Yineburg  
 Claud Yake  
 C H Vest  
 Wm Yeller  
 John " "  
 R L Yaight  
 — Yinson  
 H B Yane

W W Willis  
 Y W Wgro  
 R M Wallace  
 L Whittaker  
 W W Williams  
 Sam Warrick  
 Le H Whitsett  
 Claude Whiteside  
 Henry Wilson  
 Alex " "  
 Henry Trade  
 Albert Wright  
 Matt Wilso  
 Will Yramen  
 P M Yrannick  
 John Williams  
 Ed " "  
 Jas Widour  
 W P Wakefield  
 Geo Washington  
 Geo Walker  
 L P Wilder  
 Bob Wright  
 — Whitfield  
 Mike Welsh  
 " " Weiden  
 Wm Williams  
 Henry Wood  
 L B Wale  
 W J With  
 Gled Whiteside  
 J A Warren  
 Joe Walker  
 Dr " "  
 Joe Willis  
 W W Whited  
 Alfred White  
 You Wran  
 Sam Watts  
 H A Wisdom  
 J C Wells  
 A Traquer  
 W W West  
 W P Weman  
 A K Wilcap  
 J C Worsley

J B Workou  
 P B Wright  
 H Y Jackson  
 Levi Archer  
 Paul Atkinson  
 Richd A chair  
 Pink Atney  
 W B Ancker  
 L S Armstrong  
 Ben " "  
 W Y Adler  
 Julius Armstrong  
 Jas Alexander  
 Pink Allen  
 P W Abington  
 Jack Anney  
 Allen Alexander  
 Will Anderson  
 Jas Alexander  
 Willis Ashley  
 Will Austin  
 Alex Full  
 G S O Allen  
 Johny Austin  
 J Y Amer  
 W A Barton  
 S P Baker  
 Chas Brian  
 " " Bradley  
 A R Blandin  
 G P " " "  
 Poie Brown  
 Henry " "  
 Chas Bronson  
 R H Brown  
 A Baxter  
 Abn Brookman  
 R C Bruley  
 A Brownson  
 James Bock  
 Jerry Bailey  
 Dan Brown  
 R Boyle  
 John Brandon  
 A Boyel  
 G H Brown

H Profiel  
 Chas Bragman  
 Jas Brown  
 You Brown  
 Sims Bird  
 J Y Bell  
 M Bosham  
 Ben Baker  
 Alfred Bird  
 Joe Billups  
 P Y Boydant  
 Y B Bboys  
 Jas Brink  
 You Boyle  
 Lewis Brolis  
 H Baruel  
 R Beauford  
 Walter Bain  
 Robt Beason  
 Alex Badget  
 — Bates  
 Alex " "  
 Ed Benton  
 Jim Bevington  
 Dick Bell  
 You Burgess  
 H Blackwell  
 Chas Bryant  
 Dan Brown  
 Rubin Bates  
 G Barger  
 Ed Butler  
 W S Beville  
 Dan Bender  
 " " Baldwin  
 Jim Banks  
 You Bardie  
 Chas Briscoe  
 David Bracket  
 Will Brook  
 B Bedford  
 Dan Brown  
 Chris Busby  
 Law Bracket  
 Peter Brown  
 Oliver Bates

Chas Bright  
 Porter Blema  
 Geo Bauer  
 L Brown  
 C Bain  
 Frank Bourne  
 Hittell Brinn  
 L Brown  
 Samuel Bailey  
 Geo Baxter  
 James Blessing  
 L S Brown  
 Cole Green  
 You Craft  
 Chas Clause  
 J H Gady  
 Alan Gady  
 E Y Goubsh  
 G L Gady  
 G M Chapman  
 Jas Cunningham  
 John Cosley  
 Coleman Clay  
 Sam Canton  
 Henry Cagle  
 Jas Coffey  
 Frank Coulter  
 Euell Chum  
 Walter Crow  
 Jas Carter  
 Mos Chubb  
 Julius Cook  
 John Coffee  
 You C. Coor  
 Sank Cox  
 Will Carter  
 Law Chandler  
 John Clayman  
 How Goffoge  
 Jas Copelan  
 Pompey Colye  
 Jim Calhoun  
 Sam Calvanter  
 Will Crocker  
 C Childress  
 Law Cooper

Will Cooper	Wick Edwards	L Y Gay
Le Y Cap	— Overhart	Youn Gomer
Y S " "	Wlas Elliott	C B Gering
Bob Courau	Laur Edinburgh	L D Smith
Robt Chandler	Wiles Crook	Chas Glass
Will Cannon	Locke Eding	Henry Green
Allen Car	Jerry Edwards	John Gooder
John Craig	Henry Echols	S R Goshman
Chas Crasting	Will Ellison	W S Young
Locke Cary	J B East	John Gibbs
C S Caupfield	Robt Estridge	Chas Galliger
E W " "	Henry Ellis	Gas Green
E R " "	Saml Eran	W B Griscou
Le D Clark	Anderson Fault	A Garrett
Alfred Dixon	Wm Gretzell	Brook Gorman
A J Dodds	Clare Greenau	Mill Goser
M B Lickinson	Ed Harer	Gas Gillespie
Henry Dillard	Jacob Hood	G Green
Ed " "	Gas Hering	Alfred Godfrey
Sam Duncan	Alfred Hiest	L D Glass
A Deadwiley	H H Hyle	— Goddall
W P Davits	Jake Horry	Henry Gorman
Mike Dolan	Gas Hatcher	Geo Gaught
Ben Dobbs	L Keattemater	W Greenburg
Luin Davis	W H Yelvinc	Alfred Glenn
W Daubichu	Jim Foster	Wm Gering
Wm Daniel	Will Galleu	Thom Wispou
Ben " "	Robt Field	Jim Goodier
John Davis	Youn Gasser	W Graham
Bob Dollar	R L Fredrick	L George
— Downing	Will Holey	Joe Greer
J H Davison	Louis Gukly	Andy " "
B Debaugh	Harry Gittel	Chas Harper
L Davis	Bob Guily	J B Hackman
Laur Daisey	W Griberty	Albert Hamey
Youn Deaffer	B Gisher	Joe Hancock
Will Deaning	Jack Gasualvats	Fred Heuss
Chas Dout	W L Frank	Francis Hughes
L Y Dickinson	R O Frickisher	Sam Hunt
W " "	Mike Holey	W H Haskin
Ernie Davis	Wm " "	Y W " "
Harry " "	Milton Green	L L Horuburger
O " "	A C Gill	L J Hall
Cal Levine	C A Gallagher	W Harsusler
Pol Day	Henry Gann	Mat Hiff
J Edwards	Chas Green	Willis Hood



Youn Hove	Alex Holdrook	Jas King
Albert Hyde	Youn Henry	W H Keiser
Lora Hart	Walter Humphrey	W B "
B Hammond	David Henry	Harry Kirk
Pat Huppstler	" " Jones	Yous Kirkpatrick
Chas Hildre	Geo " "	Youn Kirkward
Ed Haines	Frank Johnson	W Y Keen
J A Bogam	Burt Justice	Alex Kilgore
Mill Hughes	Wall Jenkins	Y W Kendrick
Peter Hlyph	Geo Jones	J R Kelt
John Harrison	Walt " "	Frank Kelly
Mill Hutchinson	Austin " "	R Lewis
Wylb Henry	John Johnson	Frank Lightfoot
L Harris	Oscar Jones	Hugh Lamb
Suell Henderson	Will " "	W B " "
J W Hammond	John Johnson	Wase Lane
Youn Howell	Jas " "	J A Leon
Alex Houston	W " "	Wase Lapsley
Albert Harris	A Jackson	Alfred Love
Henry Hunt	Jerry Jones	Red Lawrence
L Hancock	W C " "	Geo Long
J A Hughes	L J " "	Asley Lane
Squire Beuly	Wade Johnson	Jeff Lee
C W Hunt	Lee Jarvalt	John Lovelace
J W Harkins	W A Jackson	P Lacater
W L Hamual	Fred " "	J H Lee
Youn " "	Youn " "	L Lane
Jas Hudson	John " "	L Larance
Jake Hackler	Will " "	W Lindsey
Youn Henderson	Henry Johnson	J Edick
Rich Henry	Ransom Jones	W H Lasley
A Heopert	David Jorday	Noble Love
Nesley Harris	Best Jards	A M Mauer
J E Huff	Sol Jordon	Y Martin
W H Hunt	Geo Jones	W Hoover
Hutchinson	S Jamison	Y Mauer
Wase Houston	W J Jackson	J H " "
Youn Hawks	Reubil " "	Wase Manning
Glacy Hall	Bruce Johnson	Coleman Mander
John Head	Andrew " "	A Minkler
" " Henry	Chris " "	John Milton
Youn Hamilton	Rex Jackson	W Malclie
W A Harsling	E Johnson	Youn Massingal
Giles Harris	A J Jones	Robt Moody
Geo " "	W Jackson	W Middlebrook
Eli Hatfield	David Johnson	Youn Massingale

You Banning  
 Alfred Barnard  
 Oscar Miller  
 S. Beasly  
 Louis Miller  
 Weston Madden  
 Frank Miller  
 David " "  
 Cat Mack  
 W. H. Y. Macdonald  
 John Morris  
 P. Mason  
 Ben Meyers  
 Andrew Mayes  
 Joe Miller  
 Clark Mason  
 Wash Moore  
 Manuel " "  
 Greenman " "  
 W. B. Morris  
 Gray Moon  
 J. Martin  
 Geo. Murphy  
 Dennis Mackey  
 L. Moore  
 Lincoln Moore  
 John Mousier  
 Pat Martin  
 Dock Masely  
 Ben Moore  
 Albert Milburn  
 Joe May  
 Gray Mack  
 E. Y. Mayes  
 L. Mandibank  
 Geo. Morgan  
 W. R. Moody  
 Coon Watts  
 W. R. Moore  
 J. Martin  
 W. H. Mealy  
 Nat. W. Connell  
 J. E. W. W. W.  
 W. H. W. W.  
 Mattian W. W.  
 Jeff W. Connell

Horace McAdoo  
 John McGray  
 Ed McCallly  
 Chas McBeal  
 Geo McKinney  
 A. McKinney  
 Geo McKeel  
 Alex McKany  
 Robt L. McWhatchy  
 Nelson McJure  
 Chas McCallie  
 Gus McKeen  
 Alex McHenry  
 You Nelson  
 Geo " "  
 King " "  
 Mattian Robertson  
 W. W. W.  
 W. S. Nesbit  
 Jas Neal  
 Anthony Kelly  
 Will Nichols  
 Chas Nelson  
 P. S. Kelly  
 Henry Nesbit  
 Will Newton  
 R. Macdonald  
 Jake New  
 Crest Older  
 W. Owsen  
 Wesley Adams  
 J. W. Olliver  
 Frank Connell  
 W. Owsen  
 Geo Palmer  
 Sam Prewitt  
 Sam Pay  
 Sandy Prewitt  
 West Pike  
 Abe Payne  
 David Poor  
 Lick Pullum  
 Chas Packard  
 Coleman " "  
 R. B. Perry  
 W. B. " "

John Pike  
 W. Palmer  
 You Phillips  
 Otto Parker  
 Fred Peoples  
 Henry Porter  
 Peter Poisson  
 Jerry Prater  
 L. V. Palmer  
 Frank Parker  
 Gus " "  
 E. H. Patman  
 Albert Richie  
 Richd Rose  
 Gus Ray  
 Ben Robinson  
 You Rollins  
 Sidney Reed  
 Abe Russell  
 John Reed  
 Frank Rollins  
 Geo Robb  
 H. Read  
 S. Riley  
 Bill " "  
 Joe Romingale  
 Felix Read  
 Chas Rott  
 Joe Runjan  
 W. H. Redings  
 Robt Reeset  
 Jackson Rogers  
 Geo Robinson  
 Harry Raulston  
 Russel Roberts  
 Eugene Rhea  
 Frank Rearing  
 Jim Robinson  
 Albert Rogers  
 " " Rivers  
 J. W. Kelin  
 David Rideout  
 Henry Robb  
 Giles Read  
 Ben Shelton  
 Jim Smith

Jacob Sherman  
 Wm Strayer  
 J A Skelton  
 Sam Stairs  
 J J Seiler  
 B H Stamber  
 Dick Smith  
 Henry Gray  
 Eli Salt  
 A Smith  
 Sam " "  
 Felix " "  
 Wm Schneider  
 Chas Stanton  
 Berry Stokes  
 P J Smith  
 Henry " "  
 Young Skelton  
 H Shuford  
 Asa Shanton  
 Albert Skelton  
 Amos Short  
 Ed Smith  
 Henry Shuford  
 John Shanton  
 M C Streator  
 John Stephen  
 Lawrence Sanders  
 Robt Sawilten  
 P M Smith  
 Will Stone  
 Jud Sumagutan  
 Ape Solomon  
 Joe Smith  
 Wab Stralun  
 Robt Stinson  
 Rich Sugar  
 Howard Spoo  
 B G Scott  
 W S Swann  
 Jack Simpson  
 G Spring  
 B Strickland  
 Ben Stephens  
 S M Smith  
 Dan Saddler

Lee Luggs  
 Young Steel  
 Jud Sumner  
 Jud Sanders  
 H J Sprink  
 Lind Stacey  
 R S Spriggs  
 The Sales  
 Archie Scott  
 John Smith  
 A C Stevens  
 Frank Steffer  
 J S Stewart  
 Ed " "  
 ——— Skelton  
 Dan Sherman  
 Ape Simpson  
 Lewis Tucker  
 Luc Weirings  
 Jas Young  
 Will Freshell  
 Frank Young  
 W K Tate  
 Geo Yery  
 Will Taylor  
 Bryant Threlkin  
 Oliver Thack  
 Jud Thomas  
 Hugh Thampton  
 Sol Thomas  
 Will Tolly  
 Jim Trudge  
 R B Thomas  
 Lee " "  
 Jas Young  
 John Taylor  
 Burck Tabley  
 Jim Young  
 Milton " "  
 Jim " "  
 Reubin " "  
 Edward Taylor  
 Chas Thomas  
 Jas Young  
 B " "  
 G W Galley

E B Taylor Jun  
 Y B " "  
 J W Thomas  
 Alan " "  
 B Gilbert  
 Jud Williams  
 Wiley Young  
 Paul Vaughan  
 J W Vandyke  
 Sam Vance  
 Bot Vance  
 Jim Vance  
 Lee Vaughan  
 Alf " "  
 Tom " "  
 Jerry Woodson  
 Gus Watkins  
 Harry Wise  
 Geo Ware  
 J B Wiley  
 R W Woodcutt  
 W A Higgins  
 Reelie Ward  
 Geo Washington  
 Henry Woodruff  
 Bob Wester  
 H Whiteside  
 J Washington  
 Jud Willis  
 B H Wilson  
 John " "  
 " " Wolf  
 Bill Whit  
 Dan Woodson  
 Preston Whiteside  
 Henry Wilke  
 Chas Wiley  
 W H Wilcher  
 Chas Williams  
 L " "  
 Willis Wane  
 Bill Wesley  
 Ho Warren  
 Joe Whitfield  
 Wesley Whitlock  
 J A Wright

Jackson Wright  
 Harry " "  
 O White  
 Lee Whittaker  
 Robt Wolf  
 H Waller  
 J B Wilson  
 Lewis Wright  
 Joe Watkins  
 Jim Wilber  
 Phil Weaver  
 Will Weatherfield  
 Lee Ward  
 Gabe Wilson  
 Frank Wright  
 Isaac Wesley  
 H White  
 Joseph Wright  
 Will Wilson  
 Joe Wyatt  
 Henry West  
 Car. Ann Wright  
 Will " "  
 Henry Weiss  
 Robt Watkins  
 Geo " "  
 W A Woodburn  
 J E " "  
 H Wheeler  
 Fred Myrdell  
 Clayton Wiers  
 John Wilkie  
 Al Schumalt  
 Madison Atkins  
 Geo " "  
 W Adams  
 Green Anderson  
 J B Andrews  
 Frank Atkinson  
 J Y Allen  
 Joseph Ann  
 Henry Allen  
 Wath " "  
 Jerry Asberry  
 Wm Arnold  
 Joe Ackley

J W Allen  
 J L " "  
 Jerry Adams  
 James Adcock  
 John " "  
 J Anderson  
 Henry Arnold  
 A S Ammen  
 Robt Allen  
 Wm Austin  
 J P Ayers  
 J L Barksdale  
 B Brockman  
 Jake Brown  
 Richd " "  
 Tom Baulis  
 C Bradford  
 Geo Baldwin  
 L P Bass  
 James Bird  
 " " Bright  
 Kate Breden  
 Jas Brooks  
 James Bird  
 Chas Blair  
 J " "  
 B A Brick  
 B B Bauoght  
 L Brauk  
 Jack Bressel  
 Kate Breden  
 Will Bevin  
 Y L Beagle  
 R L Bailey  
 Chas Baibyer  
 Wm Backley  
 Paul Bantko  
 Audy Beau  
 Frank Butch  
 Jeff Brown  
 C B Buchanan  
 W L Batt  
 J A Bird  
 J H Brown  
 C C Bailey  
 Tom Birds

Chas Barron  
 Bill Brown  
 P Bell  
 Glos Beard  
 Wash Baskette  
 John Brems  
 Will Barber  
 Gordon Bouran  
 John Baus  
 L Blanch  
 B Blalock  
 A Bickett  
 Tom Black  
 Skou " "  
 Chas Blunt  
 S Brooks  
 Luke Boyd  
 Wm " "  
 Isaac Barkley  
 C H Braubru  
 A S Bagshaw  
 L Becker  
 Frank Bigler  
 H S Braft  
 J Y Behill  
 W Y Blume  
 Wm Bright  
 Bob Betsy  
 Ed Bennett  
 Hase Bauer  
 Wt Bentu  
 Prag Banks  
 John Brander  
 Hase Bessoughy  
 W Bryan  
 J Ball  
 " Brown  
 " Bishbing  
 Jas Cransly  
 J H Chaste  
 W J " "  
 Chas Cacy  
 J Y Cooper  
 Archie " "  
 L Cacy  
 Jim Collins

Jim Oast	Lee Cunningham	Wm Dunah
Wm Cooper	H S " "	Duben
Harry Cloud	Wm Carroll	M D Dugling
" " "	Henry Cowen	R H Elliot
John Cunningham	S Keeble	A A Ellis
Wm Carter	R B Clark	S W " "
Joe Conner	Archie " "	Sid Dange
J B Coffey	Dick Couly	Jas " "
Joe Caldwell	" Corral	Pier Evans
Chas Conder	W H Duncan	Le Stephens
Jas Cutting	W Drummond	Chas Elliott
Joe Collins	Chas Dowd	J Cheekart
" Clark	Walker Dwight	Lewis Chbridge
J S Conway	J J David	Chas Cook
Chas Carter	W J Douglas	J B Crows
Joe Cotman	Wm Edmund	A Cow
Melito Cattie	A G Davis	John Edward
W R Craft	Wm Dinsley	Jas Edall
Joe Caspell	W Davis	Robt Edwards
Joe Carter	E " "	Grant " "
Ann " "	W J Deuff	Jim Cushing
W Conway	Yobak Dixon	Wred Yelute
J A Chapman	John Dree	S Fitzgerald
W H Carver	Joe Deakin	G H Featherline
" Collins	Lee " "	J A Gipp
Dick Calloway	Lawrence " "	Jas Galy
W R Cox	Robt Dillard	W L Fuller
Joe Carlin	W D Davis	Ben Gann
Joe " "	James Dinston	Wm " "
Geo Cooper	Henry Dudley	J H Gieling
Anderson " "	W M Dams	Mike Gering
Louis Chamberlain	L B Dangersfield	John Green
J L Cookhurst	B Y Duckett	A P Greenman
Henry Conroy	Wm Debray	Thos Giller
G H " "	W Darnsfoot	Sam Gerrrell
Chas Crane	J D Davis	W L Greenland
R J Chaustin	Wm Davis	Wack Foster
Bob Casson	W H Duncan	Wm Gancey
J H Cook	A G " "	Henry Franklin
Wash Clark	Isaac Davis	Henry Gence
Gordon Coleman	Alison Dobbs	Joe Glenzie
B Carter	Harrel Duncan	W B Gouery
W Calloway	A L Dixon	Allen Green
Jim Cordwell	W L Davis	Thos Green
Wm Clark	Albert Drake	Wm Gannett
Mease " "	Wm Desmats	Wm Griffith

Lot Gorman  
 E R George  
 Perrie Gibson  
 W Le Gilbert  
 Wm Gully  
 Geo Winder  
 R Wimmer  
 G Gudgeon  
 Phil Winger  
 Lige Green  
 Wm Garner  
 Wm Green  
 Judge Grant  
 R W Gant  
 W Gilbert  
 J B Glen  
 H B Glen  
 Richard Glou  
 Jov Garneth  
 Geo Gilbratt  
 — Goodwin  
 Ed Gorman  
 L & Golden  
 Henry Green  
 David Gold  
 Dal Glou  
 Rufus Goua  
 Lige Gilmore  
 H Le Hancock  
 David Hoper  
 Wm Haudy  
 Jas Hoyake  
 W A Halcourt  
 David Hamilton  
 L H Hatty  
 Geo Hicks  
 Arthur Hughes  
 — Haldy  
 Geo Hattin  
 Arnold Harris  
 Jas Henry  
 Geo Haggen  
 Mike " "  
 A A Wicks  
 Wm Hatfield  
 W A Hoen

Y Le Husky  
 Wm Hought  
 Jas Hearnou  
 C Hubbard  
 Ed Hill  
 D A Hood  
 Jov Henry  
 Fred Holdren  
 A Heale  
 R B Haubright  
 H L " "  
 R Hicks  
 W D Hooker  
 H Henderson  
 Wm Haddock  
 Jov Hutton  
 Wash Hill  
 Archie Hunt  
 Henry Hankins  
 Rich Hurlitt  
 J H Henderson  
 Jerry Harrington  
 W " "  
 — Harris  
 Wm Hatmaker  
 Frank Hudson  
 Geo Harrington  
 Wesley Howard  
 Geo Heagle  
 W C Houn  
 Jas Hurlin  
 B P Hurlbath  
 Andy Heale  
 Geo Hubbard  
 L Horgan  
 L Holland  
 Albert Heill  
 J Heagood  
 Geo Hooper  
 Geo Hughes  
 Ed Harbison  
 Wm " "  
 James Heale  
 Andrew Hott  
 Floyd Hella  
 Atlas Hales

Oas Holden  
 Geo Hunter  
 J H Heale  
 B Hicks  
 Geo Howard  
 Will Henderson  
 West Hought  
 Geo Heale  
 S Haysbut  
 W J Hearn  
 Wm Hazzell  
 S J Heilder  
 — Hastings  
 — Houson  
 — Hobbs  
 Alex Houn  
 L Joes  
 Thos Jones  
 W Le Johnson  
 Alex Jackson  
 Joseph " "  
 Edw Jones  
 Will Jackson  
 Richard James  
 Geo Jefferson  
 Wm H James  
 J G Johnson  
 Robt Jelt  
 W " "  
 Andy Jones  
 Floyd Jenkins  
 Kate Johnson  
 Jessie Jenkins  
 Henry Jones  
 Jerry Johnson  
 Leibel Jones  
 Percy " "  
 R L " "  
 — Johnson  
 J B Jones  
 Will Jackson  
 John Jordan  
 Wm Johnson  
 " " Jackson  
 " " Johnson  
 J R " "

W Y Jones  
 E Johnson  
 James Jordan  
 L Jones  
 John Jackson  
 Henry Johnson  
 E L Macken  
 Wm Reely  
 J Mc Kirby  
 — Kirkton  
 Geo Kaye  
 Edms Kapp  
 Jack Knowen  
 Alex Kelly  
 Anon Keltan  
 Jack Keelan  
 J H Koolman  
 J H Kelly  
 M M " "  
 John Kim  
 J " "  
 Joe Krauf  
 R H Kowus  
 Bob Kelly  
 Raymond King  
 J A Kelly  
 J " "  
 H G Krause  
 J P " "  
 Geo Kowles  
 John King  
 Henry Krieger  
 J A Lyle  
 J Y Lauter  
 Frank Lewis  
 Geo Logan  
 A Lauge  
 Archie LeDrel  
 — Loyel  
 E Layford  
 Wm Lambert  
 You " "  
 John Lirich  
 David Leslie  
 A Lashley  
 Sam Lyall

Will Lee  
 R A Lybrook  
 Sam Lee  
 Marion "  
 Jesse Lotts  
 W Y Luffman  
 Chas Lacey  
 A H Lightman  
 J Larkhouse  
 A Lee  
 Andy Long  
 Robt Ling  
 L Luce  
 Henry Logan  
 Walker Lyon  
 You Leatherwood  
 W Louis  
 Geo Lydell  
 Jas Luce  
 R Montgomery  
 Dick Boston  
 John Maple  
 Lewis Martin  
 Will Morgan  
 Jas Bassegale  
 — Masten  
 Y A Meyer  
 — Morrow  
 Y S Morgan  
 J A Wilson  
 B Martin  
 L B Matu  
 A Mayne  
 R Matu  
 Joe Mave  
 John Masson  
 C C Mallet  
 Geo Muegrove  
 G Milken  
 Jas Martin  
 Henry " "  
 A M Moore  
 Alfred " "  
 Wm Murrie  
 " Mescon  
 Base Matthews

Gus Matthews  
 Lewis Mave  
 A Bassegale  
 Dick Morris  
 Chas Millman  
 Volney Miller  
 W L Millev  
 — Murphy  
 Rich Morgan  
 Walter Miller  
 Chas Murphy  
 Gilbert Mook  
 Sam Marshall  
 L Muchmore  
 You Mason  
 M Y Martin  
 Geo Mitchell  
 O Miller  
 William Moore  
 You Murphy  
 J R Masse  
 Will Maymatter  
 Jerry Miller  
 Jas Maysey  
 A " "  
 J H Myley  
 Wm Mauley  
 Alfred Mave  
 W M Miller  
 Wm Muegrove  
 H Matfield  
 Dan Money  
 Jas Mundy  
 J B " "  
 Moa Miller  
 V " "  
 A Maby  
 — Milburn  
 Bell Meyer  
 Leuko Mue  
 Chas Martin  
 E L M Co  
 S B Mier  
 H W Doer  
 P P M Mahan  
 James M Ra

R J Mc Donald  
 James Mc Coy  
 Your Mc Intire  
 Your Mc Coy  
 Chas " "  
 Your Mc Clinton  
 Wm Mc Keenan  
 Ed Mc Donald  
 Jeff Mc Couell  
 W Mc Cloud  
 L Mc Willen  
 Jus Mc Kollon  
 J P Mc Allister  
 Your Mc Williams  
 R Mc Garland  
 Chas Mc Kenny  
 Thos Mc Hersh  
 Ben Mc Afee  
 Jas Mc Cannon  
 Martin Mc Gratt  
 C Mc Pherson  
 Jus Mc Donald  
 " Mc Han  
 Ed Mc Pherson  
 Jas Mc Wright  
 Your Mc Donald  
 le " "  
 Jus Mc Coy  
 Henry Mc Gabry  
 Thos Mc Intire  
 P Mc Norman  
 Wm Nelson  
 John Nail  
 Ed Montou  
 Peter " "  
 J Mc Nicholson  
 W S " "  
 Leard " "  
 Your Michol  
 Robt Nolan  
 " " Nixon  
 Ben " "  
 W Mc Nelson  
 Jus Nolls  
 Geo Neal  
 W Mc Nail

R Newman  
 G W Oliver  
 Calvin " "  
 R He " "  
 Your Orrens  
 Pat O Donald  
 Sam Olfur  
 R G Ore  
 W A Ovens  
 R A Oliver  
 Huston Oakley  
 W O Price  
 Morgan " "  
 Blank  
 H P Potts  
 le Parker  
 A le Polk  
 R Mc Prater  
 West Pickens  
 Your " "  
 K Y " "  
 Lee Peak  
 Chas Parkman  
 Joseph Percy  
 Thos Puddston  
 Chas Pattison  
 Jus Peterson  
 W J Porter  
 E Poyson  
 W S Phaget  
 R D " "  
 J S Porter  
 Wm Pullum  
 Mason Parker  
 Albert Pills  
 Wock Puckett  
 Abe Putman  
 Ed Puchell  
 R G Pauer  
 S Peff  
 John Pollie  
 " Perrington  
 Geo Puchett  
 Wm Payne  
 J Mc Payne  
 W S Phillips

Jas Price  
 Alfred Payne  
 P S Poudexter  
 S Parke  
 Y J Russell  
 L Pauson  
 B Y Rolls  
 S B Rogus  
 Sul Rakeson  
 Henry Robinson  
 W H " "  
 W le Reynolds  
 le A " "  
 Y le Roberts  
 Sam Roney  
 le Randolph  
 Jus Redicill  
 Joe " "  
 L Roberts  
 Steve Randolph  
 W Y Robinson  
 E Richie  
 Y W Rose  
 A B Roberts  
 Frank " "  
 J S Riley  
 Jus Roach  
 G W Read  
 Will Reenie  
 Phil Rainie  
 J H Rollins  
 W S Robinson  
 Will Russell  
 W Richardson  
 Will Roberts  
 B " "  
 Ed Robertson  
 J C Ragus  
 W Reubro  
 Will Roger  
 Jas Rainie  
 J P Roa  
 Wm Richards  
 J R Rogers  
 J Y Rablings  
 J J Roe



Joe Richie	B V Sponger	Rufus Shueroft
Chas Rogers	Sub Stafford	Wesley Shoultz
Bob Robinson	J W Smith	Col Sutton
B & Richardson	O M Suardell	Your Shell
H Roberts	Jas Seamon	W Le Street
Bart Ragau	W G Saunder	S H Stevens
J S Ridge	W G Smith	Jeff Struggs
A Robertson	Jug	Abstin Sullitt
Bill Ragus	E Sharp	Gaylor Stafford
Alex Robertson	Chas Seller	John S Scheller
Dan Ridge	S Staffin	Jug Shipp
Geo " "	H Sheffield	Base Strenely
Geo Russell	Oak Speke	P Youpkins
Wm Risho	— Shanlee	Chas Thomas
— Ray	Chris Smith	J A Timberlake
— Rigby	L H Stony	Wob Godel
John Rithart	J W Smith	— Gaylor
J D " "	W L Shawer	J A Yoller
H L " "	Chas Silser	Chas Thomas
P H Stuber	A Sighan	Bud Thompson
D Tall	Lee Smith	Bill Yally
Geo Sutherland	— Street	Harry Thompson
Willie Smith	— Smith	J L " "
R B Spanks	Your Shudau	M P " "
Rev Stewart	J A Suddealt	E S Thrasher
Wm Shelton	J H Stroud	Joe Yaylor
" " " "	P S Shaulin	Geo Yarbun
Joe Stephenson	Jug Struggs	Jas Yemel
Will Smith	W A Stephens	Est Yiplet
Jas Spencer	Will Sharp	C H Thompson
A Slaughter	G P Patterson	Jim Yaylor
Wm Smithson	J M Singleton	Sam Yrout
Frank Sherman	Your Springfield	Geo Yersell
Walter Sevik	Fred Smith	Jim Yamer
— Spengle	G H Sively	W B Thompson
W A Stevenson	W Sindenhan	Wm " "
Alex Scott	Jas Smith	Wm Ymer
W Springfield	Jackson " "	Jesse Yaylor
Jud Sigler	J H Suelhead	J G Yubrell
Joe Smeat	Your Stevens	L L Yemple
H Steblee	Bob Scott	Frank Thompson
Marline Stalliday	Carroll Sillage	— " "
O G Steer	J D Targetet	Will Utting
Frank Shell	W Sinker	W Voight
J C Stevenson	L Stevenson	Lee Vais
Jug Palladay	Robt Struggs	A Vail

Jas Tickers  
 He Taylor  
 J Walker  
 Jim Warrin  
 R L Mescott  
 Willis White  
 Geo Wilbur  
 Geo Wiley  
 Green " "  
 Dave " "  
 Jake White  
 Geo Wood  
 " " Williams  
 Tucker Walton  
 B Wardlaw  
 Andy Walker  
 He W White  
 Henry Wolf  
 Robt Woods  
 Ed Wilkin  
 Le L White  
 Mike Wells  
 J A Walker  
 Jim Wolf  
 Miller Wyzalt  
 Sam Wilcox  
 Joe Wadkins  
 H S Wesson  
 Wesley  
 Frank Wolf  
 Peter Whit  
 West Weston  
 J B Wright  
 Geo Wilcox  
 Eli Wells  
 M S Woods  
 Calvin Wilson  
 Geo Wilbur  
 Marshall Deaver  
 A J Wilbur  
 Jim Whiteside  
 Your Wilcher

And Whitte  
 Jas Wilbur  
 Geo Weir  
 Woods  
 Phillip Wycoff  
 He Wilcher  
 J L Wingfield  
 J S Ware  
 C S Williams  
 Jim White  
 J Ware  
 J He Wilson  
 Jack " "  
 Will West  
 Chas Wright  
 S Wood  
 Geo Wade  
 W L Wrouble  
 Frank Williams  
 " " " Jim  
 J H Williams  
 J He Walton  
 John Gray  
 Gus Belcher  
 David Mallick  
 L C Warrin  
 Louis Ware  
 C L West  
 Judd Yerber  
 Geo Yates  
 Taylor Addus  
 Auden  
 W L Ashley  
 Anford  
 B W Astin  
 H J Adkin  
 J He Ashman  
 L B Ains  
 Geo Armstrong  
 Joe Addus  
 Lee Appleby  
 Jerry Alwood  
 He Alexander  
 J R Aikin  
 Aldney  
 James Beck

Bailey  
 Your Balduge  
 Geo Burt  
 Joe Bergham  
 Jas Belman  
 J B Brown  
 Chas Brandy  
 Beak  
 W D Britton  
 C Broadman  
 Jas Bryan  
 He " "  
 Will Brown  
 Geo Barton  
 W W Brown  
 P Y Baldwin  
 H H Bass  
 Milton Beasley  
 Dick Burt  
 J W Baker  
 R Burton  
 J Remell  
 L W Botes  
 Perry Bealou  
 Buel Bryant  
 Ben Burkholz  
 S L Bellerbot  
 Perry Brock  
 J He Bell  
 Anderson Brown  
 Jim Baxter  
 Bright Bouch  
 Lewis Black  
 Wm Brist  
 Richard Brett  
 Alex Banks  
 Chas Brooks  
 Your Brown  
 John Bell  
 Giles Black  
 John Bird  
 " "  
 Ruben " "  
 Lester " "  
 Your Beck  
 A Y Blackman

Rody Baxter  
 Will Black  
 W H Baller  
 Y R Baily  
 Bosh Black  
 M L Larsson  
 Cal Wendling  
 Joe Croft  
 M W Conkling  
 W R Whit  
 C P Carpenter  
 — Chapman  
 Chas Colman  
 Jas Coulter  
 J Y Casey  
 — Cunningham  
 W L Couch  
 Dan Clark  
 Winfield " "  
 Peter Cameron  
 Wm Carol  
 Albert Cox  
 W Coleman  
 L Cott  
 Will Callie  
 Ben " "  
 John Cooper  
 Wm Catit  
 Jas " "  
 Hugh White  
 Frank Campbell  
 W D Costello  
 W D Crose  
 David Clark  
 Jas Courvoisier  
 W A Rhodes  
 Harry " "  
 Arthur Cooper  
 — Reinhart  
 J R Gouly  
 A W Shaulier  
 S W Cole  
 A J Carnes  
 R W Caddrell  
 W H Cooming  
 S A Coon

— I Shallow  
 Anthony Craig  
 Jeff Davis  
 Jerry Louarou  
 J Davis  
 S L Dodge  
 Y M Lickley  
 Jas Dipech  
 Wm Day  
 Joe Danepost  
 A L Worn  
 W " "  
 W Weitzer  
 C P Durando  
 B H Dollal  
 L A Demar  
 E L Doyle  
 J M Deulap  
 J S Davis  
 Henry Doughty  
 " " Daniels  
 Jerry Dorsey  
 Tom Duncan  
 Henry Dixon  
 Leta Doughty  
 L Y Davis  
 W Daily  
 M H Doughty  
 Wm Eperout  
 P J Eusey  
 Greer Edward  
 Sol Edstien  
 Foley Edwards  
 Major Elder  
 Jas Elster  
 Lehal Ervine  
 Robt Edward  
 J " "  
 — Ewing  
 — Ferguson  
 He " "  
 B A Grazier  
 L R Hot  
 W S Ford  
 W P Ford  
 W P " "

Pat Yair  
 Jim Gletcher  
 Has Grain  
 W H Hosney  
 Joe Frank  
 Wm Franklier  
 Has Gault  
 Jas Harber  
 Henry Hamer  
 David Fourth  
 Lee Fowler  
 Geo " "  
 A Gillas  
 — Foust  
 Will Ford  
 A B Freeman  
 W H Gushmeath  
 Wm Guild  
 Joseph Gains  
 W H Goehring  
 Ben Grimes  
 Peter Green  
 W Garing  
 Will Grabbie  
 J L Gray  
 Jim Gash  
 Phillip Gurback  
 Sam Grayson  
 Frank Gillespie  
 Jim Gorman  
 Peter Gable  
 W H Gailing  
 Burt Gabel  
 Louis Gillespie  
 Nelson Guttin  
 Ed Gygou  
 Jim Grant  
 W J Gairne  
 R J Goodwin  
 — Garrow  
 — Geyoffe  
 — Gardner  
 — Griffiths  
 R S Hall  
 Chas Hodgson  
 Geo Heyder

J A Kelson  
 Dale Kerman  
 — Kester  
 Y le Kenter  
 A le Kolland  
 — Kunt  
 — Kattoway  
 Y M Kendersta  
 R K Kacket  
 Jas Keall  
 Mc Kowand  
 J W Kackett  
 W W " "  
 Y " "  
 J B Kudlum  
 O Komer  
 W L Kowand  
 Lewis Kankins  
 Sid Kijebottou  
 Fred Korman  
 Y K Hammond  
 John Keall  
 A P Korkie  
 W W Kerman  
 W L Kolsou  
 — Krigg  
 Geo Kricky  
 Base Kpkin  
 Wm Hughes  
 Chas Klyler  
 Guy Kcarst  
 John Kowand  
 Ben Kaly  
 Frank " "  
 W Kowill  
 Geo Keall  
 Aron Kope  
 Alfred Keall  
 Jas Korris  
 — " "  
 Joe Kaniillon  
 Jeff Hughes  
 Lloyd Kewry  
 W Kuddleston  
 C Kulse  
 W Y Kolden

Y O Krentine  
 — Koller  
 B L Kunt  
 You Kramptou  
 A le Karmell  
 W L Korbett  
 Ed Keall  
 W Y Kram  
 J Karden  
 — Kayer  
 — Kammund  
 Ben Kye  
 Jim Kunn  
 Joe Kett  
 H B Jones  
 Theo Jackson  
 Joe Johnson  
 " Jones  
 Y P Jafuagan  
 W D Johnson  
 Edward James  
 You Jones  
 Dan Johnson  
 Lydiana " "  
 Lou Jones  
 You " "  
 Geo " "  
 Wm " "  
 Alex Jackson  
 S Johnson  
 Y J " "  
 Julius Jones  
 Ed Johnson  
 W E " "  
 W A Kenay  
 — King  
 A Kempfle  
 Y Y Korb  
 Frank Kuchlau  
 — Kaur  
 Jacob Kellhas  
 Chas Kellum  
 Carl Keman  
 E P Kenay  
 C W King  
 Wm Kruke

B Kemp  
 Chas King  
 J K Kull  
 Geo Kumber  
 A B Keneday  
 Kelly Kunt  
 — Lore  
 James Layton  
 Joe Lawmore  
 Ben Lewis  
 Ed Lore  
 L Lipsheet  
 W L Louch  
 Pat Lynch  
 W H Leach  
 S Lindsay  
 A B Lee  
 Henry Lucky  
 A Lora  
 Chas Leschack  
 John Lewis  
 Alex Lorejoy  
 You Laesde  
 You Lawrence  
 Chas Louack  
 Bill Lawson  
 Anderson Large  
 Geo Leebis  
 Rich " "  
 — Lasater  
 J A Lake  
 W J Loug  
 W H Lidkell  
 Y Lake  
 John Mills  
 Jas Murphy  
 Edgar Wilber  
 Joe Wandrew  
 Phil " "  
 W Waming  
 Chas Waltheedy  
 John Bartie  
 Robt Bergan  
 Ed Willing  
 Luke Will  
 C B Warren

W E Mauger  
 Henry Masch  
 Chas Mattie  
 C L Marshall  
 John Bullone  
 Frank Murphy  
 John Miller  
 Louis " "  
 John " "  
 Deas Boston  
 Gus Marquett  
 Y B Morgan  
 C L Myers  
 Joe Mitchell  
 A D " "  
 Frank Quincy  
 Robt Merrill  
 Louis Mitchell  
 Jas Boston  
 Gus Bourson  
 C W Mitchell  
 G J Miles  
 Louis Martin  
 G W Miller  
 W H " "  
 J L " "  
 Wm Monday  
 Chas Martick  
 Wm Marsk  
 Chas Messick  
 Y Y McConaugh  
 Jas " "  
 W Y Mc Gill  
 W McFarland  
 Walter McHenry  
 Jas McHat John  
 Richd McHenry  
 Mill McNeil  
 E P McPherson  
 S McCall  
 Mat McIntire  
 John McWilliam  
 Chas McRay  
 J McGreen  
 Ed McFellers  
 Phil " "

Lee McCallum  
 Wm McKeenan  
 J McJunkerr  
 Peter McDonald  
 Burt Morris  
 W Merby  
 A Milligan  
 Ed Merrill  
 Frank Nelson  
 Wm Neal  
 J Nutt  
 W L Hubrig  
 Chas Morison  
 He " "  
 Frank Nelson  
 Jas " "  
 Frank Morris  
 Wm Naught  
 Wm O'Brien  
 R McCallum  
 C Mc " "  
 Archie Oden  
 W Oston  
 Frank Paush  
 Wm Palmer  
 Wm Pell  
 Wm Plant  
 Geo Pool  
 A L Pollock  
 W Y Phunt  
 Ben Powell  
 Wm Pitzgaly  
 A Y Phunt  
 M M Parker  
 Harry Phillips  
 Saul Pratt  
 Wm Parker  
 W P " "  
 P Pater  
 Wm Pickammy  
 J M " "  
 Louis Painter  
 James Pally  
 David Parks  
 C Peak

Wm Powell  
 Alfred Pusey  
 Wm Prestons  
 Romeo Place  
 S Pimm  
 R " "  
 A A Roise  
 Green Roberts  
 E Y " "  
 Wm Roe  
 Wm Ramsey  
 Allen Richardson  
 Robt Richards  
 R L " "  
 Y B Richmond  
 Ben Ragsdale  
 Jas Ryan  
 Fred Rice  
 P Y Rhodes  
 Jake Roger  
 W L Roberts  
 Geo Ruson  
 A Roland  
 Chas Rosser  
 Joe Ross  
 Ed W Ragsdale  
 Y J " "  
 Alber Reser  
 Tom Rickett  
 Y B Reynolds  
 John Roman  
 Jim Rush  
 Sam Roberts  
 A Richardson  
 W J Rholler  
 A L Roach  
 W Reynolds  
 Y H Reach  
 Wm Rhodes  
 R H Sweeney  
 John Staudt  
 J S Streeter  
 Wm Sweeney  
 Y B Stapp  
 C R Sittou  
 Lou Stricker

Stapleton	S P Skinn	Yun Walker
Walter Sullivan	D Scott	Ed Walckenauf
Saukster	A B Saunders	Youn Warner
Y R Scott	Henry Simmons	J A Wells
J Y Stapp	W L M Thomas	Geo Wharton
Row Sullivan	David Tilman	Harry Williams
W H Shepherd	Dr Travis	Josh Willis
W S Smith	Walter Thomas	A J Whitehead
E W Shaff	Will " "	Y Weigand
Yun Stetzell	Allen " "	John Williams
Shindou	Sayford Thrash	Calvin " "
Yun Schmidt	Alex Yeasley	Abe Whitmore
Albert Smith	Paul Taylor	Albert Walker
Gas " "	W L Ybens	Joe Williams
Geo Sweeney	S P Taylor	Louis Wain
Ed Sweeney	Chas Ypton	Pepster Wade
Will Stone	R M Usher	Lee Wild
John Smith	H L Vaughn	W Y Wade
Harry Stewart	Alex Vance	W L Woodrall
Jess Spaling	Martin Vanuren	W L Wiling
Bob Stevens	Robt Vaughn	E B Wadwell
Geo Stevens	Geo White	William
Joe Stephens	W H Webb	Frank Whittaker
Berry Sims	A L Whittle	Quincy Warren
Caldo Sprigg	V Wise	Jack Webb
Henry Smith	L A Grayland	W H Wharton
Phil Simmons	B Wilson	Will Westhoff
Youn Smith	W S Wright	Otto Wright
Isaac Sharp	Ed Watters	E S Yebman
S W Shrum	J P " "	Yeigle
Gas A Siver	Brown Williams	Sam Ault
Ben Summerville	Abe Woolbert	Geo Stberry
Simon Shepherd	Winer	Jasper Akin
Dicto Smith	David Walker	E Anderson
Rufus Suter	E Wassman	Robt Aughine
Chas Lerris	W W Watters	Geo Alexander
Gas Stewart	Chas West	Jack Andrews
L A Laughon	J W Ward	Youn Allen
W H Smithson	Yun Wadsworth	Youn Aiken
Chas Sull	E S Whitcomb	Geo Alexander
John Simpson	Jerry White	Robt Anthony
Raymond Seganger	Will Willis	Jake Adams
H Smithman	Julius Milkner	M B Albrook
Y Schupman	Gas Williams	Youn Allen
J R Stewart	M L Wain	J S Abbott
John Stuart		Jack Adams

J R Adams	Henry Byson	B L Bowman
Robt Alexander	— Buchanan	W L Browne
Van Anderson	Henry Bailey	E W Buck
Andrew Allen	He Brown	Will Bridges
He Alexander	Mourie Black	John Baker
G W Amant	W C Beardou	Jim Bird
He Anthony	L Bufum	Green Brown
Yhas " "	Will Brown	Ophe Boue
J Y Ashbough	Henry Brooks	J Le Byer
E L Adly	Andrew Buus	Yes Bryant
W W Adley	Henry Banks	J R Banks
Ike Austin	Ed Badgett	J C Beaujash
Will Anderson	Jim Boyd	Jas Brady
Wm " "	He Bailey	Luke Beder
He Amfield	Chas Beard	R Byson
John Aubrey	David Bradley	A P Battle
Mo Allison	John Blair	J W " "
Ed Atkins	Yate Birch	He R Baruel
Jas Amett	E Y Buck	P L " "
He B " "	S R Baller	J R Bolton
Reubin Austell	G Berry	J R Brobeck
Le Buggs	Louis Brown	He W Bird
Henry Bell	Geo Bennett	He W Bishop
Major Brown	Jack Beck	He S Buford
Geo " "	A S Boyel	Jimuals Belue
Isaac " "	A B " "	Frank Brazelton
W Blackwell	A J Barber	Jas Burgess
G P Bridgman	W A Bolton	Robt Bowman
Robt Brown	W L Bird	G Baggett
W J " "	Ed Briceell	" " " "
J H " "	Isaac " "	Jas Beulah
Paul " "	Geo Brigwin	G Blevins
Paul Bumas	L He Beard	Joseph Boygs
A Y Bennett	Silas Brown	Jas Beards
Youn " "	Louis Baker	Asus Baker
Warren Brown	Henry Byum	Jim " "
Chas Brylier	Alex Bues	Will Bradford
Wm Brymer	Chas Bird	E Y Bantwin
Jack Bennett	Henry Bank	Anderson Ben
Geo Brown	Willis Perry	W S Bunsour
Chas Bell	Jeff Beard	J P Beaver
Joe Bird	W He Buck	A J Beard
L Blossom	Harry Badger	Sith Barclay
Will Bruce	A W Boyle	Perry Cunniff
Jas Brown	John Bennett	Chas Caddy
Sam Bowman	Wallis " "	Jim Chambers

Henry Cobb	Jesse Conway	W H Connelly
" " Cox	John Calloway	Paul Cicero
Jim Coleman	Wack Chapman	Wm Hobbs
Riley Catlett	S A Currod	Wm Dually
A A Couding	W W Campbell	L P Dudley
E J Crumpton	Ed Crowder	Perry Hobbs
O H Crotter	John " "	Chas De Grand
Y A Clark	W H Cole	Yon Davis
Jerry Crossley	J F Cretwell	Louis " "
N H Cullity	H Y Crott	Bill Daniel
Geo Cohau	L H Coffy	Bob Fleet
Chas Courau	Dick Colburn	Chas Dephune
Eden Crowder	Chas Chapin	S M Hobbs
Will Carter	Geo Chesland	Joe " "
L S Carder	Chas Cross	Madelon Day
O H Charles	Oscar Chevous	John Davis
E Crutcher	Robt Corvill	Isaac Dixon
Edward Cohau	Alex Colvill	John Davis
John Courau	Wm Carlock	Hudsey " "
W A Cole	Low Clark	" " "
Jack Carter	W Y Connor	Gas " "
Y L Charlton	Kit Carson	Bill Dykes
Gas Chevous	W J Cannon	Scott Haley
— Coleman	John " "	Gas Davis
Jim Cobb	John Chermour	Wyon James
" " Caldwell	Ed Craig	Roland Watts
John Carlin	Lee Cate	Yon Drew
" Carmichael	W M Camp	Low Dickrock
John Calbut	L W Connelly	L S Day
— Chambers	L Council	Frank Dickey
E Connis	J Y Cook	Phil Durham
W Christian	W E " "	John Darrell
Robt East	W Y Couper	Frank Duckert
J H Carder	Isaac Calloway	L Deemar
Case Courau	J Y Cook	Joe Davis
B Coleman	Yon Cox	Chas Derry
Paul Cooper	J W Chapman	J A Daultz
L Choise	Ed Celine	Chas Davis
Chas Charus	Jesse Cannon	H S Beardoff
J L Curry	Pitas Goultier	Wm DeLoche
Albert Cobb	A R Connor	L Damburg
John Clifton	Frank Chapman	Robt Edgworth
W Chapman	Lewis Cross	Sam Cross
Ed Calhou	Geo Christy	P J Denson
Henry Carter	Cicero Chambers	W Elfis
Paul Charles	Geo Chingau	Low Cross



John Atkins	Will Yarnum	A J Gould
Roll Edwards	Jordan Yerman	Henry Gordon
Youn Casley	Chas Floyd	Nelson Yerman
Jas Elder	Ray Yerman	Bob Green
Geo Easter	P S Yarning	P P " "
Ben Crans	J S Yowler	Henry Yoir
John " "	Paul Yabican	John Griffin
Geo Easter	Rich Yieley	King Yakney
Edliott	Sam Yowler	Wm Yulliff
L Estridge	Percy Yerman	Joe Yross
— Crans	James Ylora	Callie Ylenn
David Culmbury	Geo Yieley	W L Yerman
Anderson Crvick	Henry Yleuding	L Yriscom
O S Ellison	Joe Ylustoit	Yum Ylenn
J W Crans	Harry Yluber	O Yreenrod
Thomas Clou	J W Yloyd	Wm Yuell
Will Curvey	Harison Yrazaw	— Yordon
" " Curvey	A Yair	John Yriffie
Yaber Crans	Wm Yleuning	Jim Yross
Green Clige-	W W Yraker	R A Yraser
Sgt Casley	J S Yrazaw	Jerry Yerge
Lewis Cucker	W W Yaster	Prisco Yerman
Joe Yrma	Wesly " "	J M Yreen
W A Crvick	Ross Yuller	R W Yuild
Joe Yrige	Robt Yarris	Bill Yaraw
W le Cusley	Wm Yarner	Sandy Yarden
— Yyward	Jim Yriffie	Wase Yastou
Geo Yeghish	Joe Yillespee	Jas Yains
Erby Yharshall	Chas " "	Yilwan Yreen
Wm Ywing	P L Yamble	Jas Yoforth
Isaac Yaster	Yrank Yreen	J W Yravis
Harou Ylouner	Jack Yerman	Quik Yarnett
Henry Yralif	Dr Yossett	J Y Yobell
Jas " "	— Yreenborough	Mat Yarn
Sam Yoley	L R Yordon	J C Yuild
Jas Yield	Geo Yauptart	Mos Yarkin
Jim Yranklin	Harison Yuffy	J R Yill
Wm Yield	Joe Yris cork	Wm Yolder
Jas Yisher	Sam Yreen	John Yix
B Y Yritto	A Yordon	He Yamiltoi
M Y Yarnum	Yyran Yilsuwar	W Yarn
Jas Yranklin	Jack Yibson	Geo Yenter
W C Yisher	W M Yuess	Dr H Yenderso
J A " "	Henry Yarn	W le Yodge
Yerson Yoy	Israel Yriffie	E S Yhall
Y Yaster	L C Yibbs	Willis Ycal

David Hopkins	W O Warner	Alex Harrington
Allen Haaney	J C Howell	Wm Halliburton
Humphrey Hackett	W H " "	J H Hall
Went Henry	W H Henry	Yon Houston
" " Hodge	S L Houtchings	Jack " "
Sam Hendon	J W Holladay	Wm Hutchinson
John Henderson	General Houston	Chas " "
Chas " "	Joe Hooper	Sam Haskin
Walter Holader	A G Hodge	M Holly
Willou Hughes	Henry Hankins	Richd Heard
J H Hollaud	Bill Howard	Andrew " "
Richd Hankins	Houston Hays	Ed Henderson
Henry Henton	J H Hogan	Joe Bush
Sandy Hicks	Wm Howard	Gas Beard
Robert Hall	Henry " "	David Hill
W A Hicks	W B Hope	Ed " "
W H " "	Ed Henderson	J A " "
Kough Huffine	Capt Huggins	Geo Beard
Chas Harper	L Henry	Tim Hill
Bob Hagle	R Y House	Ben Harrison
W D Hatsell	Wm Henderson	W R Hillon
Chas Howard	J P Hogan	Will Henderson
W H Hooper	R Hightower	Albert Hunt
Wm Hunter	Low Hall	Base Hollowest
R Henderson	Sam Henry	Gas Hilson
Bob Hillyard	Law Henderson	Black Holder
Ben Hughes	Wiley " "	W J Jogle
Henry Harder	Lidley Hoje	Sam Jupered
Ernie Harris	H H Hatfield	Wm James
Henry Hunt	J M Hollingsworth	Willis Jones
" " Hapson	Geo Harris	J R Jones
Wm Howell	Jacob Henderson	Henry Jackson
Chas Hillon	Sam Harris	Edward Jones
Jacob Hamilton	Oscar Haun	Allen " "
Peter Hutson	E J Healy	David Jenkins
W W Hopkins	J H " "	Jack James
J H Houghton	W B Hamilton	Robt Jones
Robt Hibbler	W J Harvis	Si Johnson
Geo Henry	Jackson Hunt	Geo " "
Chas Henderson	Wm Hutchinson	Ben Jackson
Mittell " "	Therman Hollis	Bill Johnson
Will Henry	R J Hodges	Jim James
Frank Hayward	Albert Hopkins	Geo Johnson
G W Hunt	Wm Halliburton	Sam Jones
G H Henson	" " Holiday	Allen " "
Jacob Healy	Harry Houtchings	Yon Julein

G James  
 W James  
 John James  
 Mack Johnson  
 Henry " "  
 W " "  
 Sam " "  
 Sanford Jackson  
 Will James  
 J D Jackson  
 Henry Johnson  
 Mack Jones  
 Cal Hentry  
 Ben Johnson  
 Base Jackson  
 Is W Jones  
 Howard Jackson  
 Geo " "  
 Le J Johnson  
 W H " "  
 Jordan Jones  
 Wyatt " "  
 You Jackson  
 A S Johnson  
 Jack Jackson  
 Henry Jenkins  
 J A M Johnson  
 Frank Jones  
 Rufus Hows  
 Jake Johnson  
 Ed Jones  
 Sherman Jenkins  
 Henry Johnson  
 - - Jackson  
 A J Jones  
 Willis Jones  
 Allen Hows  
 Joe Johnson  
 R Jones  
 Robt James  
 A W Johnson  
 Will Hows  
 Abe Jackson  
 Matthew " "  
 John Jones  
 Jacob " "

Y J Jones  
 Walter Joy  
 Peter Jackson  
 Sam Johnson  
 J H Jourdan  
 Joseph " "  
 W M Jones  
 Allen Jackson  
 Spicer Kelly  
 Chas King  
 Ben Kessler  
 Lige Keitt  
 W W Keem  
 Will Keel  
 Jim Keitt  
 Paul Kyles  
 You Kinin  
 Y J Kidd  
 W C Kemp  
 Robt " "  
 Lewis King  
 John " "  
 Anthony Kick  
 Joe " "  
 J C King  
 L " "  
 John Keitt  
 W A Kevine  
 Le H " "  
 Stone Knop  
 Y L Kelly  
 Chas King  
 Y " King  
 J O Leitis  
 Jesse Lewis  
 J Y Linville  
 Walter Long  
 Ed Leavy  
 W Y Lora  
 Sam Lockett  
 Y A Lane  
 Gas Lauder  
 John Lindsey  
 G J Lockhart  
 Chas Love  
 Gas Lauer

Geo Little  
 John Lauders  
 W B Lee  
 Will Long  
 Milton " "  
 G W Lewis  
 Cable Lyon  
 W LaPrade  
 B W Love  
 W M Lowe  
 You Little  
 John Lauder  
 Henry Lassater  
 Mitchell Locke  
 J A Little  
 You Lewis  
 Sidney Little  
 John Ligon  
 J B Long  
 Donald Lohr  
 A A Laughly  
 A G Lewis  
 John Lou  
 Gas Lauzner  
 Warran Lewis  
 John " "  
 Robt Lacy  
 King Lyster  
 Oscar Lauston  
 Young Laws  
 Abraham Lane  
 W H Leslie  
 James Martin  
 Paul Miller  
 Chas Masser  
 Willis Masou  
 R J Moore  
 Randolph Miller  
 James Mack  
 Sijlt Mary  
 S Mott  
 Alex Mausfeld  
 Miller Morgan  
 Sam Mauspie  
 Chas Mitchen  
 John Messenge



H P Palmer	Coaly Ross	Gas Stucke
Lisle Price	Thos Ragsdale	Nelson Suage
A Prinstuff	Alber Roland	G Smith
J L Philpot	Taylor Reynolds	John " "
Albert Pierson	Robt Robeson	Cha Stevison
Payton Parker	Jeff " "	Nathan Smitte
W A " "	Tam Read	David " "
Warren Propp	Jack Rollins	Henry Siler
W Durrill	Martin Robeson	David Smead
Geo Pace	Ed Roberts	Polk Springfield
Alex Pearson	Geo Repps	E J Shaver
Jerry Peake	Richard	Geo Stokes
Henry Perkin	Saul Rolland	Gas Sincos
W H Prince	W L Robeson	W Simpson
Nick Pope	G M Road	A W Swozger
W H Parris	Abraun Riser	G M Stafford
Woodrow Perkin	Rich <sup>d</sup> Russell	Geo Steeling
Martin Pelly	G M Rape	W H Singleton
J H Pomeroy	W G L Roberts	Harry Smith
G S Pauson	Lee Ransom	David " "
E Plummer	G B Robinson	Wm " "
M V Read	S A Russell	Major Stevenson
A B Revin	David Rideout	Youn Smitte
Gas Read	Geo Rice	Peter " "
J G P Roberts	Joel Richardson	H J Stewart
L S Read	Gale Ross	C H Stanton
Geo Richmond	Geo Rogers	Chas Sincos
G L " "	W Ransom	W R Starr
Oliver Rack	Chas Riley	" " Stank
C Roly	Arthur Rager	Wm " "
Thos Ragsdale	Frank " "	John Smitte
S H Rogers	Wm " "	Saul " "
J L " "	John Robeson	A Selman
Jerry Richardson	Calvin Reynolds	Robt Stafford
Albert Rose	Wm Smitte	Geo Stamp
Nelson Rogers	J Y Stevenson	Frank Smitte
Wm Ray	Henry Smitte	Jerry Sherman
Chas Raley	Thos Street	Walter Spencer
Joseph Rees	Dennis Smitte	Youn Seregg
John Reach	G W " "	Wass Strong
Wm Richardon	Asa Sincos	Wm Sreng
James Rogers	Nathan " "	Phil Schmitt
Henry Ray	Delrand Seregg	A Sherman
S Ross	Gale Strickland	J Smitte
Frank Rauey	Pat Sweeney	W Sturges
Henry Rauey	Albert Smitte	Chas " "

Ed Spear	Werry	J Thompson
Geo Shemell	Wm Grohizer	Robt Yulien
Konston Spaul	Jno Thompson	Saul Yurru
Wmfield Scott	Lou " "	Henry Tagher
David Smith	J W Thomas	Geo Venable
J P Stead	Wm Ylinall	Rich Verneau
Wm Smith	H C Yaptir	B Y Vernigant
J V Streatin	Steve Thomas	Henry Hoyt
Jas Stevenson	John " "	" " Kocich
Henry Souer	Wm Tate	John Veruou
John Sully	Albert Thurston	J Wellou
J S " "	Walter Yizee	H B Warren
J Y " "	Jas Yous	Isaac Werr
Joseph Switt	Deou " "	Saul Washington
R A Shaul	Leabou Thumber	Wm White
J H Spair	Robt Thomas	W Williams
J M Streetor	Wm Thompson	Louis Willis
A E Switt	Robt Yurru	J Washington
S O Shipp	Lee Thompson	Albert Whudle
A B Stockard	Edward Taylor	W B Wilson
Wily Shepherd	Oscar Thompson	Albert " "
Jesny Satterwhite	John Yroutt	E O Wells
G Stambury	A F Thompson	Joe Woods
John Saudeer	John Yinch	Wm Walker
Wm Stratton	J W Yaylor	A B " "
Henry Suis	Ben Yally	Wm Wilson
" Steuer	Lee Yhougal	Saysou Wood
A Switt	Yower	Saul Walker
Luke Switt	Lewis Thomas	Lane Wilson
Geo Suddle	John Yuelin	Wellou " "
L B Skur	James Taylor	Henry Walker
M B " "	J B Yuelhart	Mittell Webb
Julis Suisious	Robt Thompson	M H Washington
Pat Spruiger	Miller Taylor	R E West
Geo Stephens	J Yurru	H W Wise
Green Smith	W A Yasley	L G Walker
R H Stapfield	W H Theal Kild	Soloman White
J B Shadrick	J A " "	Ed Wright
Wm Sims	W A Yaylor	Chas " "
Peter Suisous	Ben Yriss	H Woodruff
Alfred Scott	O Y Thompson	Nelson " "
John Yempleton	Ben Yrotter	Wess Walker
Jas Taylor	A W Yhagly	Joe William
Saul Thompson	J W " "	John " "
R L Yaylor	H Yhurman	Wase " "
	J M Yurru	Chas " "

Albert Williams  
 Wm " "  
 Lee " "  
 B Whitlock  
 R Warran  
 Wm " "  
 Wm Broad  
 Jas Whittaker  
 Ed Waters  
 Jerry Crawford  
 Robt Goodwin  
 Clint Wright  
 Harry Wilkie  
 W A Webb  
 Albert Warren  
 S A White  
 Wm " "  
 Albert " "  
 G R Wyck  
 Prince Wood  
 L S " "  
 J C Wallace  
 C W Walker  
 S " "  
 Dan " "  
 Geo Watkins  
 Ben Wright  
 Alex " "  
 H Waters  
 Bert Woolly  
 W Wilford  
 Geo Webster  
 Geo West  
 S L Trade  
 Gabe Wells  
 Wack Wilson  
 Wm " "  
 Jas " "  
 Wm Whitney  
 Y R Willhart  
 Anthony Dennis  
 Chas Wroster  
 Wade Young  
 King " "  
 Wack " "  
 Wiley " "

Prince Young  
 Robt " "  
 Y S Youngster  
 John York  
 J E Young  
 Van " "  
 Henry " "  
 John York  
 B Y Yates  
 S W York  
 L Adams  
 W " "  
 W S Allen  
 Edward Alcott  
 Ot Andrews  
 B W Austin  
 Wm Ammon  
 Jake Ackley  
 Andrew Abbey  
 John Astler  
 W R Atbuckey  
 Harry Acker  
 Jake Abernatty  
 Chas " "  
 Jas Acuff  
 John Anderson  
 " " Adams  
 W A " "  
 G W Ball  
 Crawford Beaser  
 M H Beaumont  
 Joseph Bauer  
 Wack Bucky  
 H Bunnell  
 W W Battie  
 John Butler  
 Lee Blalock  
 Henry Brooks  
 H Beauchamp  
 H Bidwell  
 Jas Berger  
 J C " "  
 H Barnes  
 Benj " "  
 Henry Brady  
 R Buchanan

Bird Taylor  
 J H Brown  
 G Y " "  
 R Birch  
 W L Barker  
 John Brauch  
 Marley Banks  
 Sams Bazier  
 John Bradley  
 John Baldufian  
 Wm Brown  
 Lee Brown  
 Robt " "  
 John Bell  
 W H Burke  
 Dick Bevin  
 Wm Bailey  
 Alex Burger  
 S B Bish  
 Wm Buchanan  
 Wase " "  
 Jas " "  
 Wiley Blair  
 Sillas Brown  
 Wm Brooks  
 Wm Brown  
 M J Boyd  
 Dan Bird  
 D Brown  
 John Boyd  
 W S Berger  
 Chas Bowen  
 L L Butler  
 Wash Bridges  
 R L Baker  
 Dick Bowden  
 Chas Becker  
 Peter Blackburn  
 J M Burke  
 Robt Boyle  
 J B Blevins  
 C F Brock  
 Lewis Bowers  
 W W Barry  
 Chas Bratk  
 ——— Bouch

Henry Brooks	Y R Cook	W Le Click
Jeff Black	P Le Clark	John Eskin
Geo Chandler	Geo Camp	Pat Cason
Frank Crockett	W J Cobb	Gas Elliott
Geo Whitford	John Cosby	Isaac Crosole
Jake " "	Andrew Cork	G Dickson
James Coult	S D Crane	Andy Edwards
W B Lease	Gas Walker	Just Early
G W Carter	H J Carter	Phil Craft
Henry Chaig	H J Cannon	John Crovie
W A Clark	Ed Coffee	Chas Elliott
Lee " "	Paul Cahill	J J Ely
Alex Campbell	J H Dillard	Gas Eppert
Raymond Colyer	P Dufford	Samford Elder
R Carter	W H Lobin	Jackson Ewing
R Le Cooper	J P Duckworth	Gas Edwards
Ed Crozier	W S Dickert	John Ebe
H L Clark	Andrew Davis	A L Erome
Green Collier	Wm Daseupost	Robt Ellis
Thomas Carter	Andrew " "	G Ewing
J Y Callahan	John Dillard	B J Cafer
Gas Cooper	Gordon Davis	Alben Geyan
Jack Carter	Moss " "	E A Foster
A Carson	Frank Downing	E D Houston
Chas Cunningham	Wily Hodroy	J E Ferguson
Frank Caahy	Steve Daily	J S " "
Willis Craft	Asa " "	B Frazier
Gas Christopher	Henry Davis	Geo Frank
P M Chandler	Wm Dillard	J W Fuller
J W Clark	John Duashine	Wm Fisher
W Y Cory	For Denton	Walter Harris
Wm White	W R Lucas	C Floyd
Ed Lindell	Martin Daniels	Sam Haster
Gas Community	Gas Darr	John Herson
Chas Claybill	W B DeFue	B Fuller
Yelit Cannon	Mike Dillard	G W Freeman
John Cicero	Bob Dixon	H L " "
A Le Channing	Tom Doughtar	Wm " "
W Chaulth	J W Denton	Henry Foster
Joe Cooper	Geo Daseupost	Paul Frazier
Wm Green	Albert Daseupost	L Felts
Samuel Crush	J A Druer	Mack Garner
Gas Carroll	W H DeFue	John Ferguson
Wido Cox	W C Dillany	Albert Hain
Green Craft	Wm D Grant	Chas Grebbly
Chas Crelos	W H Covie	Robt Green



Jas Gilmore	Henry Harris	Wm Jones
" " Snyder	Scott Houston	J Johns
" " Noble	Peter Hankins	A Jackson
Wm Groom	Jas " "	Frank Johns
P H Groom	Abe Harris	Henry Jordan
Geo Gray	W P Hooster	Geo Jones
A W Gahan	W J Hardy	A Jackson
A J Gorden	Jeff Kessel	Leads " "
John Garvis	Pete Hankins	Omni Johnson
David " "	Wm Keill	Chas " "
Jas Griffin	— Houston	Jerry Jouet
Walt Gunning	Ho Kohse	Dave Johnson
M Gaining	Taylor Koughes	Wm Jones
S Gaitt	W E Harper	Porter Jones
B " "	John Kousy	Henry John
H L Gitt	Will " "	Wash Jefferson
Emil Grubb	Y W Hall	L Johnson
A K " "	Tom Henry	John Jones
John Gaudon	Will Krick	B Y " "
Geo Geromey	Robt Harlin	Ben Jackson
John Grakath	Frank Koughes	Barian " "
" " Garvin	Le Le Howard	Rubin Jones
Buk Gane	Grant Koughes	A Johns
Geo Griffin	Henry Kell	Doct Johnson
B Gorkman	Jaket Kushey	L J Jolly
Wm Guess	M M Kuff	Liz Jones
Thas Gilbon	A Kayes	Sam Jackson
Wm Harris	Wm Humphrey	Wred " "
Young Harper	Joe Higgins	Clarence Jones
Leads Hascal	Jas Hattery	" " "
Wm Huiker	A W Hughes	Moore " "
Isom Hall	Chas Harris	L Jenkins
Albert Bushell	Geo Harsley	W L Johnson
Spencer Hatfield	Wm Harris	John Jarrett
John Henderson	M Kapp	Wm Johnson
Willis Hall	Frank Kumbly	L J Jolly
John Halder	A A Krick	R J Jones
Wm Henderson	Wm Keall	L L " "
J F Kiegh	Henry Keill	Alex Johnson
Wm Kobrand	R A Henderson	Y A " "
Henry Harris	J Y Kenyasa	Mike Jones
Low Haley	Wm O'Grane	Jas Jackson
Y W Harper	C C Irvine	Wash Jefferson
J H " "	John Ingram	Jas Kiley
J M " "	Wm Orman	Wm Kenison
Smith Keipou	Henry Jones	Moore King

J H Kramer	Your Lee	W Y Mailey
Amos Kincy	Frank Landford	Mar Mayhew
He Kinsky	John LeRoy	Jack Mann
John Kandy	Albert Linde	Henry Martin
Chas Kincy	S P Leonard	D Mulky
B B Kieck	John Livingston	W " "
Guy Kuyler	Ramison Lide	Steve Meeks
Wash Kilford	Lewis Lumpkins	Geo Mopping
E J Kyles	W J Mason	Michael
Y J Korgan	W Martin	John Milton
Ben " "	E Mack	Jeff Myers
L Y Kliding	E Montgomery	Sam Messon
W A " "	Lime Massey	John Mastly
Chas Krikey	Henry Mack	A Mashay
Henry Kyles	Geo Morris	W J Mitchell
Alex Kieck	B Miles	W J Martin
Gas Koy	John Miller	Rich Murick
Your Kray	Audy " "	Geo Mc Gray
J B Keitt	John Mc Class	J D Mc Intire
Wan " "	Chas Mailin	Audy Mc Connell
Walter Kross	Gas Milin	John McCrae
A P Sebastien	John Miller	" Mc Coy
Albert Latiou	Gas Morgan	Ed Mc Cleburn
Alfred Lewis	Steve Meeks	" Mc Creary
John Lehy	Chas Moody	Henry " "
J S Loyd	Luther Maden	Wm Mc Cracken
Lewis Lulukin	Alex Madison	Joseph Mc Intire
E Latiou	Frank More	H C Mc Kinzie
How Long	Ed Mack	O Mc Donald
E L Lyle	Smith Mumford	W B Mc Bellard
P B Lomain	Wm Martin	Willis McClosky
Mike Leonard	Wm Maignize	Jack Morris
A Y Long	Joe Maccomb	C W Neal
H P " "	Geo " "	L O Nail
J Loringood	M Materyan	Chas Noble
H Lightfoot	Chas Martin	Sam Nelson
S Lashy	Mase Malcom	E Neal
Wm Lbray	Frank Mamples	W Neighbor
E A Lantson	J Y Mason	Chas Norris
E W " "	J B Madriss	Geo Nelson
Lee Richards	R A Morgan	Isaac Neal
Robt Laster	Ed Martin	Perry Nebhut
Wm Lamb	B Mann	Geo Neiston
Besly " "	E Meloue	Olesir Nash
Mitchel Leak	J E Montgomery	A Maston
Henry Leach	E C Moberg	J C Orr

James Oliver  
 Your Ott  
 Henry Odum  
 Matt Omeal  
 Peab " "  
 J C Oliver  
 Newton " "  
 Nick " "  
 E O'Keefe  
 John Owens  
 Alonzo Olt  
 Geo Odum  
 S Y Powell  
 H C " "  
 Lou Payne  
 John Phillips  
 Your Payne  
 Geo Parker  
 Jas " "  
 L Payne  
 Henry Pinner  
 Ghab Perry  
 Jas Pippin  
 A Patterson  
 M Parker  
 Wash Phillips  
 E H Potts  
 John Pearson  
 E S Potts  
 Y C Pindexter  
 J R Pirkson  
 Your Payne  
 Andy " "  
 J W Paul  
 J W Palmyer  
 Joe Powell  
 John Plunions  
 Ann Phillips  
 Will Parker  
 " " Perrin  
 Jerry Payne  
 W J Preston  
 Kate Pullum  
 L B Prince  
 Your Phillips  
 W P Pemmington

Jacob Pyott  
 J L W Potts  
 Ghas Reck  
 P Richhot  
 Jas Roberts  
 Nelson Raker  
 Jacob Robertson  
 Wyatt Rhodes  
 H Robertson  
 C B Reese  
 W Richardson  
 Ghas Rhodes  
 L D Rowman  
 Jeff Rock  
 Ernest Rip  
 Chas Rose  
 John Rieout  
 A W Riful  
 R W Ray  
 J Radbrough  
 C H Rogers  
 G W Rublage  
 J J Risdell  
 J B Rollins  
 John Ross  
 W H Richards  
 W H " "  
 Ghas Roberts  
 Your Ramsey  
 Chas Roth  
 John Ryan  
 E Y Russell  
 John Richards  
 West Ramsey  
 L D W Ross  
 Jake Rutter  
 Ghas Robinson  
 Rich Ray  
 Jas Reed  
 H C Repair  
 W J Rke  
 J B Ross  
 B Redford  
 Will Raulston  
 Jeff Buyne  
 J H Rafe

Henry Robertson  
 Paul Rankin  
 Y Ramsey  
 J L Richards  
 Geo Russell  
 Albert Roberts  
 J Y Springer  
 Sam Saulsby  
 Silas Selmer  
 W H Shann  
 Sam Stacks  
 W W Summerfield  
 Mat Sheffield  
 Jas Sebolden  
 Ed Smith  
 Jas Spinar  
 J J Simons  
 J Sutar  
 Jack Sheffield  
 Lewis Scott  
 Albert Stone  
 W L Springfield  
 C Simpson  
 Ed Sherman  
 Wrel Seaborn  
 Robt Selman  
 Chas Simpson  
 Frank Smith  
 Jack Sreathman  
 L Shubert  
 Chas Smith  
 Andy Small  
 York Smith  
 Ed South  
 Ed Stocker  
 O Stocker  
 L Sherrill  
 John Speak  
 J A Sultou  
 John Saucier  
 Geo Shaulie  
 Luther Swan  
 L B Smith  
 Jas Seltan  
 " " Spencer  
 Woa Senter

Isaac Swanson  
 Y Sargeant  
 You Sudgrass  
 Sam Stewart  
 W Sumit  
 Marion " "  
 — Stobing  
 R L Smith  
 Wase " "  
 Jas " "  
 Rich Saenger  
 Anderson " "  
 Jake Sui  
 John Sirely  
 R Schwotte  
 Jordan Soshell  
 Jesse Shipp  
 Wade Sharon  
 G W Strickland  
 A Samuel  
 W " "  
 R W Smith  
 Hubert Towns  
 Frank Tethum  
 L W Thomas  
 Chas " "  
 John " "  
 C E Yall  
 Luke Taylor  
 Jas Yhem  
 Oliver Ywash  
 Adam Yiford  
 Chas Yaylor  
 Wm Yoltu  
 Simon Yoop  
 Bryant Yurver  
 Luke Yatum  
 Ed Yreme  
 Cap Yucker  
 Jas Yurmond  
 Wm Yhapton  
 Jm Yaymartin  
 Jm Yume  
 Albert Yhomas  
 R " "  
 Geo " "

Israel Yash  
 Hanson Yube  
 J Yoot  
 W H Yravins  
 Chas Ylt  
 Ed Yemon  
 Chas Yaughe  
 Wm " "  
 Geo " "  
 R Y Yest  
 Saul Yardant  
 Chas Yillou  
 Frank Yhite  
 Milton Yood  
 Manuel Yillou  
 John Yood  
 Wm Yashington  
 Geo " "  
 " Wheeler  
 E R Wallace  
 Frank Yynington  
 Alex Yilke  
 Henry Yellious  
 John Yilkinson  
 Belle Yilson  
 Wm Yinston  
 R " "  
 R W Wood  
 Geo Yilley  
 M Yillifus  
 B " "  
 Wm Yhite  
 M Yragon  
 G W Yilwater  
 Wm Yest  
 R Yooter  
 Arthur Yillis  
 R S Yilson  
 H Yilliams  
 A Yarsen  
 Jas Yucloer  
 R Yarsen  
 J Yright  
 John Yells  
 W S Yetherford  
 J Yilcofer

S Yathwe  
 W A Yarsen  
 W L Yilliams  
 J E Yarsen  
 Jeff Yallis  
 John Yillou  
 Henry Yilkie  
 John Yees  
 Ernest Yood  
 J Y Walden  
 Geo Yilliams  
 B Yhite  
 Saul " "  
 Louis Yebb  
 Chas Yatter  
 J Yingfield  
 Wm Yhite  
 Jack Yard  
 A Y Neigle  
 Chas Yoters  
 S M Yilliams  
 Henderson Yood  
 John Yillou  
 Geo Yilhoit  
 Hugh Yatters  
 Robt " "  
 Jas " "  
 John Yearer  
 Stornell Yung  
 W B " "





Names	Description of Property				No Town Lots	Value Town Lots	No Acres Land.
	North	South	East	West			
James Bunnely	Suitt	Suitt	Suitt	Murphy			21
Wm Gann	Wright heirs	Wareport	Gann	Winters			6
Sevier Lordady	Error in Valuation of Personal Property						
Robt Penny	Same	Igor	Bohmer	Same			26
Jud Jaudelgriff	Suitt	Shoulegan	Madley	Suitt			200
Jud Lewis	Kalcomb	Lewis	Kalcomb	Lewis			1
Bessent & Dugges	Personally Steam ferry boat + appliances						
Wm H Calloway	Masseugale	CB Line	Masseugale	CB Line			160
L Hummeyer	Sawyers	Louuis	Coker	Sivels			34
Jud Yerguist	Pickard	Van Dyke	Simmons	Jackson			1
J & M B Thompson	River	Calloway	Masseugale	Masseugale			320
James Yasnell	Lots 4 + 5	Cokers ad	Mitchell	Arms	2	1630	
W H Youst	Personally Notes cash + c						
S R Read	Etat	CL & Ry Co	CL & Ry Co	Warner			1 1/2
German Sea	Lot 7	Simmons	Road		1	60	
G W Keenings <sup>etal</sup>	River	Hiton	Correns	Parker			200
J C Anderson	Anderson		Sherrard	Mc Callis			2 1/2
J W Bird	Lot 3	Blk 3	Stearns ad	Ridge Dale	1	100	
L C Bower	" 11	" 9		Blackley Farm	1	100	
Butcher & Coaster	" 12 + 14	" 7		Righland Park	2	600	
Burnis & Dodds	" 10	" 28		" "	1	200	
A Levy	" 53 + 54		Cory ad	Ridge Dale	2	220	
W J Gooddall	" 8	Blk 16		H P Bailey	1	250	
Jud Davis	8 <sup>th</sup> 3 + 4		Sherrard S D	Miss Ridge	2	700	
S W Devine	" 25	" 8	Chambarr S Co		1	150	
J A Cokeridge	" 6		Stearns S D	Miss Ridge	1	650	
J L Gaston	" 1	Blk 60	H P Kouson		1	300	
Mrs Anna L Geshit	" 3	" 20		Bailey Ave	1	750	
Harris Thompson & Quinn	49		Blackleys S D	Ridge Dale	1	500	
D P Henderson	1 + 3	Blk 86	Henderson ad		2	400	
" "	8	" 20	" "		1	175	
W W Cooper	17 + 18	" 27	H P # 8	Bailey	2	400	
H B Hulce	21	Park Place	Louuis ad		1	475	
C A Kersluer	18	Blk 45	James ad	H P	1	125	
A W Mayer	Martin	Correns	Louuis	Correns Road			9
A J Myers	Lot 11	Blk 35		H P # 2	1	200	
Jud W C Belum	Beck 11	27 + 28		Mc Leung	2	220	
" "	" 44 + east	25 ft lot	43		2	220	

Value Acres Land	Value Per Property Less \$1000.	Value of other Property	Total Real, Pers'l & all other Property	Poll Tax	State Tax.	County Tax	School Tax.		Total Taxes	When Paid.
80			50		24	44	20	88	96	
20			20		09	11	05	02	24	
	1000		1000		3 00	5 50	2 50	1 00	12 00	
50			50		15	27	12	05	60	
200			200		60	1 10	50	20	2 40	
200			200		60	1 10	50	20	2 40	
	800		800		2 40	4 40	2 00	80	9 60	
800			800		90	1 65	75	30	3 60	
4500			4500		13 50	84 75	11 25	4 50	54 00	
200			200		6	1 10	50	20	2 40	
1800			1800		5 40	9 90	4 50	1 80	21 60	
			1530		4 59	8 41	3 82	1 53	18 36	
	9000		9000		27 00	49 50	22 50	9 00	108 00	
150			150		45	82	37	15	1 80	
			60		18	33	15	06	72	
7000			7000		21 00	38 50	17 50	7 00	84 00	
					1					
500			500		1 50	2 75	1 25	50	6 00	
			100		30	55	25	10	1 20	
			100		30	55	25	10	1 20	
			600		1 80	3 30	1 50	60	7 20	
			200		60	1 10	50	20	2 40	
			220		66	1 21	55	22	2 64	
			250		75	1 37 <sup>r</sup>	62 <sup>r</sup>	25	3 00	
			700		2 10	3 85 <sup>r</sup>	1 75 <sup>r</sup>	70	8 40	
			150		45	82 <sup>r</sup>	37 <sup>r</sup>	15	1 80	
			650		1 95	3 57 <sup>r</sup>	1 62 <sup>r</sup>	65	7 80	
			300		90	1 65 <sup>r</sup>	75	30	3 60	
			750		2 25	4 12 <sup>r</sup>	1 87 <sup>r</sup>	75	9 00	
			500		1 50	2 75	1 25	50	6 00	
			400		1 20	2 20	1 00	40	4 80	
			175		52 <sup>r</sup>	96 <sup>r</sup>	43 <sup>3/4</sup>	17 <sup>r</sup>	2 10	
			400		1 20 <sup>r</sup>	2 20	1 00	40	4 80	
			475		1 42 <sup>r</sup>	2 61 <sup>4</sup>	1 18 <sup>3/4</sup>	47 <sup>r</sup>	5 70	
			125		37 <sup>r</sup>	68 <sup>3/4</sup>	31 <sup>4</sup>	12 <sup>r</sup>	1 50	
500			500		1 50	2 75	1 25	50	6 00	
			200		60	1 10	50	20	2 40	
			220		66	1 21	55	22	2 64	
			220		66	1 21	55	22	2 64	



Names.	Description of Property.				No Town Lots	Value Town Lots	No acres Land
	North	South	East	West			
Mattie Post	1 Lot		Mills S d	Blk 13+15, <sup>Hotel</sup> there	1	100	
S S Robbins	" 21		Lourens.	Park Place	1	150	
W. Sherman	" 21+22		Rickeye	Miss Ridge	2	400	
Stewart & Sheffer	" 8	Blk 2 c	H P M 2		1	600	
S B Strong	" 2	5-0	H P Hensons S d		1	250	
Mouch Harris	Corner	Addison	Greenman	Harris			10
Gay Brant	Lots 65+67	Blk 4	2 K+B ad		2	400	
Y L Cate	Cath Cemetery	Bennett	Holder	Bennett			4 6-
Hannah Davis	Lot 20	Blk 8	Chamb S Co ad	Baily	1	150	
- Gardenhire	Kibson	Converse	Gibson	Gillespie			1/2
Gen Oil Co	Personally	oil House	Yeflives + c				
Bundy & Copeland		1/2 Blk 24	Lattens tract				2
J H Bragg	Lot 11+13	Blk 2	Lanes S 10		2	80	
" "	" 26, 6, 8		Mc Gills ..		4	170	
Leagle Bros		Corner	Dodson		1	150	
J P Campbell		E. Y. R R	Benderon	Rogers			2
E C Clark	S 50 Lot 9		Wells S 10		1	350	
Paul Condit	Lots 43, 44+45		Woods ..		3	150	
H Wolman & others	business + others	Dist Line	Robbins	E S R R			8 c
Y A Crand	1/2	Blk 16	Lattens S d		1	100	
E Gen Roof + Phig	Lots 38, 37, 40		Woods S d		3	150	
" Elect Land Co	Land	Near Boice					18 1/2
W Graer	Lot 19		Wells S d	Razzard	1	50	
J W Hall	" 11, 12, 13		Burkins		3	300	
W C Kaskett	" 16	Blk 16	Glass Farm		1	100	
H P Henderson	" 1+2 # 5 to 8 r		Benderons		30	1100	
J W James	" 13, 63, 64, 127		Spring Place		4	400	
Rosenberger	<sup>et al</sup> " 104 + 106		" "		2	250	
A Y Sherman	" 13		Sherman S d		1	85	
W G Snyder	Larson	Worley	Simpson	Saffery			6 2/3
B R Thomas	Lots 65+66		Spring Place		2	140	
Sidney Tucker	" 92		Lattens S d		1	100	
Unknown	" 10 + 12	Blk 1	Gay Brant		2	140	
" "	" 6 + 8	" 2	" "		2	180	
H K White	" 2	" 3	White's S d		1	50	
Y Young	14 + 15	" 13	Glass Farm		2	250	
J Y Wilder	Hand	Creek	Creek				5-
" "	Chamberlain	Chamberlain	Chamberlain	Chamberlain			5-
J Ballie	" 12, 13+17	Blk 6	Boyer	Dodson	4	450	75-
Allie Curtis + Co	Lot 9	Blk 10	Boyer		1	85	500 2-
W K Burton	" 24	E Lehat	adj Campbell	Dodson	1	3500	3500
B Y Frost	Lot	Campbell	E Glass St		1	300	500

Value Acres Land	Value Land Property less \$1000.	Value of other Property	Total Real Propert + all other Property	Poll Tax	State Tax	County Tax	Schol Tax		Total Taxes	When Paid.
			100		30	65	25	10	120	
			150		45	82	37	15	180	
			400		120	220	100	40	480	
			600		180	330	150	60	720	
			250		75	137	62	25	300	
200			200		60	110	60	20	240	
			400		120	220	100	40	480	
900			900		270	495	225	90	1080	
			150		45	82	37	15	180	
10			10		03	06	02	01	12	
	500		500		150	275	125	50	600	
1500			1500		450	825	375	150	1800	
			80		24	44	20	08	96	
			170		51	98	42	17	204	
			100		30	55	25	10	120	
800			800		240	440	200	80	960	
			350		105	192	87	35	420	
			150		45	82	37	15	180	
9000			9000		2700	4950	2250	900	10800	
			100		30	65	25	10	120	
			150		45	82	37	15	180	
5000			5000		1500	2750	1250	500	6000	
			50		15	27	12 1/2	05	60	
			300		90	165	75	30	360	
			100		30	55	25	10	120	
			1100		330	605	275	110	1320	
			400		120	220	100	40	480	
			250		75	137	62	25	300	
			85		25	46 3/4	21 1/4	08	102	
100			100		30	65	25	10	120	
			140		42	77	35	14	168	
			150		30	65	25	10	120	
			140		42	77	35	14	168	
			130		39	71 1/2	32	13	156	
			50		15	27	12	05	60	
			250		75	137	62	25	300	
250			500		150	275	125	50	600	
250			450		135	247 1/2	112 1/2	45	540	
			85		25	46 3/4	21 1/4	08	102	
			3500		1050	1925	875	350	4200	
			300		20	165	75	30	360	

Names.	Description of Property				No Town Lots	Value Town Lots	No acres Land
	North	South	East	West			
W J Lane	Lot 5	Blk 1	Lanes st	Francis St	1	45	
Jno Montgomery		" "	Lattiers "		1	350	
W F Peepfield	Lot 19	Blk 11	Miss Ridge Park		1	600	
" " "	1 Lot in	East Chatham	Jones	Burlington	1	2000	
W C Vester	" "	North St	York		1	1000	
S M Ramsey	Lot 19. 11. 12	Fauconneau			3	1872	
L D Acosta	" 1	North Sub. div		York			3/4
W K Burton	45 to 56	Lattiers "		W Neal	12	600	
J R Ramsey	" 1 " 8	Cochran st	Glass Farm	Chamberlain	8	350	
R J Jones est							80
W Frank	Montague	Roberts	E D Land Co	17 Dist line			7
J M Flegal	Lot 1	1	Rd 2 Road	80 by 160	1	600	
W R Hall	" 20	Blk 105	E D Land Co	Caliope St	1	60	
Miss R Land Co.	28	" 3	W R L Co		1	65	
" " "	240	" 24	" "		1	80	
" " "	288	" 28	" "		1	80	
" " "	525 + 526	" 45	" "		2	200	
Burton & Janelow	" 1 to 4	" 64	Barker Ave	E D Land Co	4	250	
J A Skillern	" 835	" 62	W R L Co	Forest Ave	1	80	
Omer Brown	Lot 8	sd lot 9	E D Syed		1	30	
W Colbran	lot 6	Dist line	Shallon Yard R	Aikenman W A RR.			23
Chas Yeller	1 Lot	in	Key 1	Pickens and.	1	1200	
Yellers & Randolph	Lot 21 + 23	Yellers & Randolph	sd		2	60	
Y W Yaitts	Lot 24	in	Pickens sd		2	100	
W C are. L. Skyles	" C	Blk 47	Orchard Knot		1	200	
Allen W C Kennell	1 Lot				1	300	
Newman & Brown	Corbley	Strock	Crest Road	Newman			1 1/2
G W Sticks	Newman & Brown	Stuttmiller	" " "	" " "			64/100
Unknown	S 1/2 lot 84		E D Syed	Yone	1	80	
" "	Lot 12	Blk 43	Orchard Knot	vine	1	125	
E D Serence	E 1/2 " 15-16	Hall St	E D Syed	Lot 48. 62 63	2	75	
W D Downey	Barcus	Coulter	Sale Creek	Coulter			62
A B Howell	Thomas	Ganaway	Waterhouse	Beene			7 C
Kesterson (heirs)							
Lefford heirs	Gaines	Gaines	Loyd	Gaines			1/2
J M Watson	Personal	Property	Burgoin	Bridges			130
Margret Rogers	W C Ree	Cichom	Loyd	Lefford			1/2
Sarah	" "	Loddy C. Co					

Value Acres Land	Value Perch Property Resd \$/1000	Value of other Property	Total Real Perch & all other Property	Poll Tax	State Tax	County Tax	School Tax		Total Taxes	When Paid
			45		18 <sup>r</sup>	24 <sup>3/4</sup>	11	04 <sup>r</sup>	64	
			350		1 05	1 92 <sup>1/2</sup>	87 <sup>r</sup>	35	4 20	
			600		1 80	3 30	1 60	60	7 20	
			2000		6	11 10	6 00	2 00	24 00	
			1000		3 00	6 50	2 50	1 00	12 00	
			190		57	1 04 <sup>1/2</sup>	47 <sup>r</sup>	19	2 28	
350			350		1 05	1 92 <sup>r</sup>	87 <sup>r</sup>	35	4 20	
			600		1 80	3 30	1 60	60	7 20	
			350		1 05	1 92 <sup>1/2</sup>	87 <sup>r</sup>	35	4 20	
300			300		90	1 65	75	30	3 60	
360			360		1 05	1 92 <sup>r</sup>	87 <sup>r</sup>	35	4 20	
			600		1 80	3 30	1 60	60	7 20	
			60		18	33	15	06	72	
			65		19 <sup>r</sup>	35 <sup>3/4</sup>	16 <sup>1/4</sup>	06 <sup>r</sup>	78	
			80		24	44	20	08	96	
			80		24	44	20	08	96	
			200		60	1 10	60	20	2 40	
			250		75	1 37 <sup>r</sup>	62 <sup>r</sup>	25	3 00	
			80		24	44	20	08	96	
			30		9	16 <sup>r</sup>	7 <sup>r</sup>	3	36	
5000			5000		15 00	27 50	12 60	5 00	60 00	
			1200		3 60	6 60	3 00	1 20	14 40	
			60		18	33	15	06	72	
			100		30	53	25	10	1 20	
			200		60	1 10	60	20	2 40	
200			300		90	1 65	75	30	3 60	
70			200		60	1 10 <sup>r</sup>	60	20	2 40	
			70		21	38	17 <sup>r</sup>	07	84	
			80		24	44 <sup>r</sup>	20 <sup>r</sup>	8	96	
			125		37 <sup>r</sup>	68 <sup>r</sup>	31 <sup>r</sup>	12 <sup>r</sup>	1 60	
			75		22	41 <sup>r</sup>	18 <sup>3</sup>	07 <sup>r</sup>	90	
400			400		120	2 20	1 00	40	4 80	
200			200		60	1 10	50	20	2 40	
			260		75	1 37 <sup>r</sup>	62 <sup>r</sup>	25	3 00	
			30		30		25			
100			100		3 30	65	25	10	1 20	
	1000		1000		3 00	5 60	2 50	1 00	12 00	
250			250		75	1 37 <sup>r</sup>	62 <sup>r</sup>	25	3 00	
100			100		30	55	25	10	1 20	

Names	Description of Property				No Town Lots	Value Town Lots	No acres Land
	North	South	East	West			
P & C Robertson	Loyd	Poddy l & co	Poddy, b. co	Price			1/3
Gilbert Smith	Lassley	Wright heirs	Magill	Gann			100
J & W Rogers	Personal Property						
C Hatcher	" " " "						
Horace McCullum	Wartick	Robinson	Robinson	W & A Prop			9
Alex Richie	Harley	Wagon	W & A R R	Chig Creek			194
John Newman	Wilsch	Ledford	Wilson	Lane			3
Yowler & Money	Baywood	Winters	Winters	Winters			12
Y R Lusk	Parkouage	McGuffey	McGuffey	McGuffey			1
Mrs L & Drake	Wade	Kirklin	Watkins	Keen			1
C & James Trustee	Lot 17		Harris sd		1	75	
G & W Kirkland	Shirley	Jordan	Honell	Park			5
Thos Montgomery	Lot 2		Garners sd		1	100	
Mrs S & J W Miller	C. C. L. Co	Allen et al	7 Dist line	Jordan et al			80
J & R White	Lots 8 & 10	Blk 2	White & Burdick		2	120	
W J Ellis	Personal Property						
R N Moore	" " " "						
K Shelton	Rogers	Davidson	Milliken	Shetton			90
Walter L & Co	Lots 67 & 68	Blk 8	Walter sd		2	400	
" " "	Lot 6	" 2	" "		1	200	
J Goddard	Keen	Keen	Whiteside	Keen			1
Walter L & Co	8 <sup>th</sup> lot 4	Blk 2	L. M. S Co	Walter	1	100	
" " "	" " 1	" 3	" "	" "	1	200	
Mrs W A McLean	L. M. S. Co	Erans	Erans	Erans			1
M Rosenheim	Lot 5	Seek	Sun set	Park	1	200	
Davis heirs	Thurman	Thurman	Valley Road	Thurman			9
J S Foster	Lot 32		Shouff sd		1	200	
C & C Shelton	Jones	Gamble	Lumpkin	Lumpkin	1	500	
Y A Spair et al	Lot 157		Johnson plot		1	250	
W J Alexander	Personally	Cash	notes & stocks	bonds & e and dep			
J & C Anderson	" "	Lungs	McCallie	100 x 150	1	6000	
W W Jackson	Personally						
Jud P Richardson	" "						
Lizzie Sheffield	Lot 9		Diana Yacht		1	180	
W L Stapp	" "		Wine & 5 <sup>th</sup>		1	1500	
W P Yursey agt		Saw	Ma chinery	Lugines			
Whitacre & Howes	Lot 38	Walnut			1	10,000	
Bank of Chatt W & P	Personal Cash Notes & e						

Value Acres Land	Value Real Property Less Flood	Value of other Property	Total Real, Pert & all other Property	Poll Tax	State Tax	County Tax	School Tax		Total Taxes	When Paid
20			20		6	11	5	02	24	
400			400		120	220	100	40	480	
	2975		2975		892	1636 <sup>4</sup>	447 <sup>3/4</sup>	297 <sup>2</sup>	3570	
	2000		2000		600	1100	500	200	2400	
100			100		30	55	25	10	120	
1000			1000		300	150	250	100	1200	
20			20		06	11	05	.2	24	
200			200		60	110	50	20	240	
100			100		80	35	25	10	120	
175			175		52	96 <sup>4</sup>	48 <sup>3/4</sup>	17 <sup>2</sup>	210	
2100			75		22	41 <sup>4</sup>	18 <sup>3/4</sup>	07 <sup>2</sup>	90	
2100			2100		630	1155	525	210	2520	
			100		30	55	25	10	120	
5000			8000		2400	4400	2000	800	9600	
			120		86	66	30	02	144	
	1000		1000		300	550	250	100	1200	
	1000		1000		300	550	250	100	1200	
500			600		160	275	125	50	600	
			400		120	220	100	40	480	
			200		60	110	50	20	240	
325			825		97	178 <sup>3/4</sup>	81 <sup>4</sup>	32 <sup>2</sup>	390	
			100		80	55	25	10	120	
			200		60	110	50	20	240	
500			500		150	275	125	50	600	
			200		60	110	50	20	240	
1000			1000		300	550	250	100	1200	
			200		60	110	50	20	240	
			500		150	275	125	50	600	
			250		75	137 <sup>2</sup>	62 <sup>2</sup>	25	300	
	20000		20000		6000	11000	5000		22000	
			6000			33			3800	
	7000		7000		2100	3850	1750		7700	
	10000		10000		3000	5500	2500		11000	
			150		45	82	37 <sup>2</sup>		165	
			1500		450	825	375		1650	
	1000		1000		300	550	250		1100	
			10000		3100	5500	2500		11000	
	45000		45000		13500	24750	11250		49500	

Names	Description of Property				No Town Lots	Value Town Lots	No acres Land.
	North	South	East	West			
C L Beebe et al		Stockholders & Merchant		Not Bank			
Equitable Savings		Personally Shares of		Stock			
S H Ferguson	W 50 S 120	Lot 14	Water St		1	2250	
Y R Pennington Co		Bankers	Personally	Notes cash stocks			
Jos Ruohs		Personally	Checks notes	stocks Bonds			
A P Watkins heir or A L Miller	N 1/2 Lot 2			Chestnut	1	10,000	
L J Connell Trust		Stocks in Trust		Banking Co			
Lockhart Homestead Bldg assn		Personally	Mortgages	Notes stocks + c			
Chatt Savings Bldg assn		"	"	"	"	"	"
M E Bailey	E 1/2 Lot 18	E. Y. J. Myggs		College St		10000	
Chatt Steam Laundry		Personally	Machinery	in King St Florence		10000	
J H Clancy		Personally	Furniture + c	Southern South Hotel			
E Y Levine	N 60 S 80 W 120	Lot 14	Blk 11	Fort St	1	800	
Y P W Mahan	E 50 West 140	"	13	Whiteside Gillespie	1	8100	
W A Posey	N 25 W 111	"	21	Blk 10 Carter		2000	
Union Iron Works		Personally	Buildings	Machinery + on ground			AGSRR.
Chatt. Water & Power Co	Lot 12			Cameron Hill	1	1000	
" " " "	" 124 125	"	"	"	2	1900	
Chatt Real Estate Co	" 159. 160	"	"	"	2	1800	
R McMillan & R H Gillespie	" 121	"	"	"	1	1000	
H Wray Grant	" 1. 2	Blk 3		R I Co ad		2-1000	
Lockhart Head Far Co		Personally					
J Y Lewis		"	"				
Unknown	W 1/2 Lot 1	E. & S ad		Mill St	1	200	
Glennce Whiteside	Lot 12	E. Y. J. Myggs		Co ad		200	
Electric Printing Co		Personally	Property	Machinery Presses 7 & 10 E S Market			
Henderson, Chapman & Co		"	Horses	Carrriages etc in Windsor Stable			
U. S. Bldg & L assn.		"	unmortgaged	shares of stocks (Hudsony Hoyt et al			
Peoples Grocery Co.		"	Warehouse	on land of Sockley Coal Co			
Western Union Tel Co		"	"	Wires Poles + c			
Niel + Probasco	W 60 N 200	Blk 9		Griffin Gilmer	1	2,000	
J M Sellers	Lot 16 2			Park Place	1	1000	
Wreidel, Strable	Tract J	in Blk	bd by corp line	Blk 9 & 10 E Y & R R	1	400	
A Shelton	W 8 ft Lot 24			Griffin ad Gilmer		800	
L S Wilkins	Lot 10			Burns ad McCallie	1	1700	
Saylor Williams	" 8 8			Park Place St Charles	1	1500	
Mary L Duncan	Lot bounded by Laurel St	E Y J + Y R R		Yria	1	900	
S. Lumber & Mfg Co		Personally	Engines	Boilers			
M J O'Brien	"	"	in	Store house lot 7 Yades ad H. Harris			
Rail Road Co R + Co	"	"	Round house	engine boilers Machinery			
Mullery + Grady	Tract N 60 N by M. K. K. by M. K. K. by M. K. K.	E & S by Willet		W by M. Miller	1	650	
James M. Callie	Lot in	Kan Epps		Tract Baldwin	1	200	
Geo Y White	Lot in	Deansers	adj	Deerolf Center St	1	350	
W M Wilhoit	" 11 + 13	Blk 2		Montague Louisiana	2	2200	

Value Acres Land	Value Per Property List \$1000.	Value of Other Property	Total Real Personal & all other Property	Poll Tax	State Tax	County Tax	School Tax	Total Taxes	When Paid
	\$3390		63390		190 17	348 64	168 47	697 29	
	1000		1000		3 00	5 50	2 50	11 00	
	10000		2250		6 75	12 87	5 62	24 76	
	80000		10000		30 00	55 00	25 00	110 00	
			35000		105 00	192 60	87 50	385 00	
			10000		30 00	55 00	25 00	110 00	
	7000		7000		20 00	38 50	17 50	77 00	
	10000		10000		30 00	55 00	25 00	110 00	
	10000		10000		30 00	55 00	25 00	110 00	
			1000		3 00	5 50	2 50	11 00	
			1000		3 00	5 50	2 50	11 00	
	6000		6000		18 00	33 00	15 00	66 00	
			800		2 40	4 40	2 00	8 80	
			8100		24 30	44 55	20 25	89 10	
			2000		6 00	11 00	5 00	22 00	
	6000		6000		18 00	33 00	15 00	66 00	
			10000		3 00	5 50	2 50	11 00	
			19000		5 70	10 45	4 75	20 90	
			18000		5 40	9 90	4 50	19 80	
			1000		3 00	5 50	2 50	11 00	
			1000		3 00	5 50	2 50	11 00	
	2000		2000		6 00	11 00	5 00	22 00	
	10000		10000		30 00	55 00	25 00	110 00	
			200		60	1 10	50	2 20	
			200		60	1 10	50	2 20	
	1000		1000		3 00	5 50	2 50	11 00	
	4000		4000		12 00	22 00	10 00	44 00	
	1000		1000		3 00	5 50	2 50	11 00	
	3000		3000		9 00	16 50	7 50	33 00	
	2500		2500		7 50	13 75	6 25	27 50	
			2000		6 00	11 00	5 00	22 00	
			1000		3 00	5 50	2 50	11 00	
			400		1 20	2 20	1 00	4 40	
			800		2 40	4 40	2 00	8 80	
			1700		5 10	9 35	4 25	18 70	
			1500		4 50	8 25	3 75	16 50	
			900		2 70	4 95	2 25	9 90	
	6000		5000		15 00	27 50	12 50	55 00	
	800		300		90	1 65	75	3 30	
	5000		5000		15 00	27 50	12 50	55 00	
			650		1 95	3 57	1 62	7 15	
			200		60	1 10	50	2 20	
			350		1 05	1 92	87	3 85	
			2200		6 60	12 10	5 50	24 20	



N

Angle Harriett 3 <sup>rd</sup> Dist	North	South	East	West	No town lots	Value own -15	No acres land
Angle Harriett	Lot 5	Zimmerman tract			1		1/4
Anderson D & M	" 107	Troyer tract #2 Crescent st			1	75	
Andrews E & O	" 32	Pleas add Mitchell ave			1	100	
Abernathy W. D.	" 6 Blk 3	J. R. C add			1	300	
Ballard R. M.	" 21	" " Diveshane			1	1200	
Barclay Chas	" 7	Barnds " "			1	320	
Beugston P.	" 10	J. R. C add			1	500	
Berghimer Joe	" 57	A. C. L Co Pleas ave			1	200	
Bisdorff Louis	" 51	N. A. L Co Catherine st			1	1100	
Bloom Geo. A.	73	" " Cowart			1	425	
Brouse J. E.	781	" " Prospect			1	1100	
Brown Zeph	76	Manning Ad Harper			1	425	
" Geo	Brown	Brown Rogers Brown					50
Bryson G	Lot 1	Zimmerman tract					1/4
Buell L. J.	42	A. S. L Co			1	1200	
Bush Lizzie	254	" "			1	900	
Brown J. H.	Lots 106, 112, 118	Pleas add			3	225	
Brown J. H.	16	adj Mel Adams Dr.		Elm st	1	125	
Burke B. N.	" on	Wester Bell		Welgny	1	200	
Brown J. M. E.	" 20, 22	Smart Stanley					12
Camp Geo	" 38, 39, 40, 41, 42	Crows A. C.		Dreg	5	200	
Chapman Robt	" 113, 207	A. C. L Co			2	150	}
" "	" 205	" "			1	60	
Charon Dan	" on main st				1	150	
Carlstrom A. J.	" 104	J. R. C add #2		Crescent st	1	80	
Camp Lydia	" 177	A. C. L Co		Neerian	1	200	
Channing J. J.	" 16	Colville add		Eden st	1	400	
Chapman C. B.	90	A. C. L Co		Colby st	1	60	
Cramer J. A.	Rogers	Lauderquiff	Rogers	Rogers			2
" "	"	Zimmerman	Dord	Brown			15
" "	alley	Brown	Brown	"			10
Cordwell E.	Lot 114	A. C. L Co	Pleas ave		1	85	}
"	" 115	" "	Dum st		1	90	
Cowart Walter	" 40	Williams ad	Williams st		1	350	
Council Hirs	Brown	Wilson	Schneider	Stanley			20
Crow C. A.	Ad 1 to 37	Crows add	Mitchell st		36	1400	
Cuthel Ed	" 21	Collers	" Market		1	450	
Cash J. A.	" 3, 2,	Manning Ad	May st		2	350	
Carris	Lot	Ditcher add			1	100	
Deheimer J. P.	" 25	Manning ad	Harper st		1	125	
Hobbs Kelly	A. C. L Co	A. C. L Co	Zimmerman				1/2
Hodson J.	Lot 203	Williams ad	Mitt st		2	150	
Hodson E. M.	Lots 7, 8, 9, 10, 22	22nd Colville Dr			7	350	
Evans J. R.	Clift	J. R. C	Clift	Clift			28
Early J. H.	Brown	A. C. L Co	A. C. L Co	Rogers			3/4

Value	Total Valuation	State Tax	County Tax	School Tax	Road Tax	Total Taxes
50	50	15	27	12	05	60
	75	22	41	18	07	90
	100	30	55	25	10	120
	300	90	165	75	30	360
	1200	360	660	300	120	1440
	320	96	176	80	32	384
	550	165	302	137	55	660
	75	22	41	18	07	90
	550	165	302	137	55	660
	250	75	137	62	25	300
	1100	330	605	270	110	1320
	425	127	233	106	42	510
600	600	180	330	150	60	720
50	50	15	27	12	05	60
	1250	375	687	312	125	1500
	900	270	495	220	90	1080
	225	67	123	50	22	270
	125	37	68	31	12	150
	200	60	110	50	20	280
400	400	120	220	100	40	480
	250	75	137	62	25	300
	210	63	115	52	21	252
			8	87		180
	150	45	82	37	15	180
	80	24	44	20	08	96
	250	75	137	62	25	300
	450	135	247	112	45	540
	60	18	33	15	06	72
150	575	172	316	143	57	690
300			9	43	17	210
125	175	52	96	87	35	420
	350	105	192	12	05	310
50	50	15	27	35	12	160
	1400	420	770	112	40	1340
	450	135	247	87	35	420
	350	105	192	25	10	330
	100	30	55	31	12	150
	125	37	68	18	07	180
75	75	22	41	37	15	180
	150	45	82	87	30	420
	350	105	192	687	27	3300
2750	2750	825	1512	50	20	2400
200	200	60	110	75	30	360

	North	South	East	West	No lots	Value lots	Acres
Djord alex	lot 146	T S L Co	Main st		1	300	
Dreuchman Jm	41	"	Elinor st		1	175	
Drost abel	209	T C L Co	Memian st		1	100	
Dunn Col	12	Drozier add	Mitchell st		1	75	
Danner W R	129	T S L Co	Main		1	250	
Giddings J.	184	"	Thompson		1	125	
Gile C E	220	"	Jamagin		1	300	
Gillespie R N	108	Heers add	Drewhill st		1	200	
Gladdish Mrs	17	J. R. add	Wallace st		1	85	
Guild J C	190, 191, 192	N A L Co	Thompson st		3	300	
Grimes Geo	Lots	Drozier add	Dorest ave		1	200	
Hancock J C	u 9 2, 9 3, 9 X	T C L Co	Tison st		3	200	
Hardwick P L	66	Drozier add	Keith		1	75	
Hayes W P	176	T S L Co	Main		1	250	
Hisson W P	61, 62	"	Elinore		2	1350	
Holson W D	10	J. R. add	Dorest		1	1350	
Houston W C	Clift	Stringers rd					54
Hartman pro D	5 Bl 3	C. D. add	Montgomery		1	125	
Herman Joe	14, 15	"	"		1	175	
Hitchinson N	Keruggo	C. F. lands	Bedell	Fowlers			1/8
Hammonds Wm	lot 2	Zimmerman tract					1/4
Hitchinson M	103	Heers add	Drewhill		1	100	
Hunt J S	26	"	Mitchell		1	75	
Ingle J D	46	C. D. add	Milt st		1	175	
" W P	23	T C L Co	"		1	100	
" "	34, 5, 6,	"	"		3	3200	
" "	37, 38,	"	"		2	225	
Haver A E	7	T S L Co	Covart		1	200	
James B	Lots	Drozier et al	Dorest		2	500	
Jacques Geo	u 101	T S L Co	Main		1	475	
Johnson G T	39	"	Elinor		1	600	
" A B	22	"	Covart		1	200	
" Geo		J. R. C	Kent		1	350	
Jones —	85	T S L Co	Chas		1	200	
Kroblough A	230, 231	"	Jamagin		2	500	
Keith Ann	167, 168,	Heers add			2	175	
" "	12, 13	Drozier add			2	150	
Keller Geo	lot 73	T S L Co	Chas st		1	200	
Kerr Wilson	236	"	Prospect		1	300	
" "	187	"			1	250	
Lawrence Wm	summers	Dorest	Dorest		1	125	84
Lewis A B	lot 82, 83,	Drozier	Ann st				84
Ling J M	u 210, 211, 212	T C L Co	Memian		1	250	
Lee O. Mott	u 38	Drozier 2	Ruth		4	400	
Lyle	u 18 Bl 1	"	Meadow		1	75	

Value acres	Total Valuation	State Taxes	County Taxes	School Taxes	Road Taxes	Total Taxes
	300	90	165	75	30	360
	175	52	96	43	17	210
	100	30	55	25	10	120
	75	22	41	18	07	90
	250	75	137	62	25	300
	125	37	68	31	12	150
	300	90	165	75	30	360
	200	60	110	50	20	240
	85	25	46	21	08	102
	300	90	165	75	30	360
	200	60	110	50	20	240
	200	60	110	50	20	240
	75	22	41	18	07	90
	250	75	137	62	25	300
	1350	405	742	337	135	1620
	1350	405	742	337	135	1620
700	700	210	385	175	70	840
	125	37	68	31	12	150
	175	52	96	43	17	210
100	100	30	55	25	10	120
80	80	24	44	20	08	96
	100	30	55	25	10	120
	75	22	41	18	07	90
	175	52	96	43	17	210
	3525	1057	1938	881	352	4230
	200	60	110	50	20	240
	500	150	275	125	50	600
	475	142	261	118	47	570
	600	195	357	162	60	780
	250	75	137	62	25	300
	350	105	192	87	35	420
	200	60	110	50	20	240
	500	150	275	125	50	600
	325	97	178	81	32	390
	200	60	110	50	20	240
	300	90	165	75	30	360
	125	37	68	31	12	150
1000	1000	3	550	250	1	1200
	250	75	137	62	25	300
	400	120	220	1	40	480
	75	22	41	18	07	90

	North	South	East	West	to lots	Value to lots	to acres
Mint BK	lot 18311	T S E Co	Meadow st		1	125	
Masungaleat	Sha of	Thompson	River	Calloway			64
Mays N J	Douset	Coster	Coster	River			320
Munday W D	lot 150	T S E Co	Main st		1	350	
"	" 3	Colville add	Colville		1	500	
Moore W A	" 7	"	"		1	550	
" Bros	"	Tracy's Dr			1	600	
Manning C A	Vincent st	Manning N	William	May	3	200	4
"	lot 16, 17, 18.	"	Harper		3	200	
McAuliffe	171, 176	T S E Co	Merriman st		6	400	
McCordley E J	4	Allen ad	Howe ave		1	75	
McCall R	264, 267	T S E Co	Prospect		2	400	
McDonald D D	1	Williams ad	MLR		1	350	
McPherson C O	3	McPherson of			1	200	
Mettan E A	270	T S E Co	Mable		1	225	
Meafee Jas	20	Colter ad	Jennings		1	450	
Niles Dan	1	Tracy ad	Colville		1	650	
N S Imp Co	7, 8.	"	Tracy ave		1	400	
Oalley Coal	Simmons		Road		1	000	
"	lot 6	Tract					114
Ostland E	4 75, 79.	T S E Co	Chas st		2	175	
"	" 144	"	Main st		1	200	
O'Grady M	" 6, 7.	O'Grady ad	Jerry road		1	350	
"	" 22, 23	"	"		2	350	
"	" 9 & 11	"	"		8	1400	
"	Knott	Ford	Coster	Coster			35
O'Grady Clifford	" 21	O'Grady ad	Kent st		1	100	
" Kelly	" 24	"	"		1	100	
Ochs M B	" 3	Colter ad	Mitchell st		1	100	
"	" 1, 2, 3	Riverdale	Merriman		3	100	
"	" 6, 7, 8, 9.	"	"		4	150	
"	" 10, 11, 12, 13	"	"		4	150	
"	" 14, 15, 16, 17, 18, 19.	"	Aubier		6	200	
"	" 20 to 30 Inc	"	Millen		16	550	
"	" 36, 46	"	Mitchell		11	250	
"	" 66, 86	"	Meadow		21	500	
"	" 87, 106	"	Footout		20	400	
"	" 47, 65	"	"		18	400	
"	" 107, 112	"	Alley		6	100	
"	" 113 & 146	"	Footout		28	600	
"	" 141 & 143	"	Borrow		13	300	
"	" 154 & 165	"	Meadow		12	200	
"	" 166 & 169	"	George		4	100	
Patterson A J	58	T S E Co	Elinor		1	200	
Peak E J	208	"	Merriman		1	85	

Value acres	Total Valuation	State Tax	County Tax	School Tax	Road Tax	Total Tax
	125	37	68	31	12	150
250	250	75	137	62	25	3
12000	12000	36	6600	30	12	144
	900	270	495	225	90	1080
	550	165	302	137	55	660
	600	180	330	150	60	720
3600	3800	1140	2090	950	380	4560
	400	120	220	1	40	480
	50	22	41	18	07	90
	400	120	220	1	40	480
	350	105	192	87	35	420
	200	60	110	50	20	240
	525	157	288	131	52	630
	450	135	247	112	45	540
	650	195	357	162	65	780
	400	120	220	1	40	480
80	180	54	99	45	18	216
	375	112	206	93	37	450
2500	4650	1395	2557	1162	465	5580
	100	30	55	25	10	120
	100	30	55	25	10	120
	100	30	55	25	10	120
2700		810	1485	675	270	3240
1350		405	742	337	35	1620
200		60	110	50	20	240
85		25	46	21	08	102

	North	South	East	West	to	Value	no
	lots	lots	lots	lots	lots	lots	acres
Perun K & H	lots 16, 163, 165, 166	H & S Co	Meriam st		4	300	
Poe Jun	" 7, 8, 9	Williams ad	Heard ave		3	250	
Pope and	Tanklyk	H & S Co	Bryan Bryan				17
Paschal W D	lot 160	W & L Co	Snow st		1	125	
Rogers A H	Meyile	Rogers	alley Morrison				156
"	alley	"	Rogers Pleasant Hill				2
"	Morrison	Vandergriff	" Adams st				110
Rogers R & O	lot 292	H & S Co	Barton st		1	200	
Round B D	" 12	"	Katherine st		1	200	
Ruelter J. J.	"	"	Jannagin		1	250	
Raukin D R	Quartt	Davis	tree Davis				10
Smith E.	Jackson	Demquist	Pickard				1/4
"	"	"	Pickard				1/4
Skars Wey	" 146, 147, 148	Heard ad	Panger		3	250	
" Harriett		C L & R	Summerman				1/4
Snow W. et al	" 16	D. & R. ad	Wallace		1	100	
Staufeld Thos.	" Loomis st	L Hart	Moultony		1	125	
Shenill -	Part Brown st	H bet alley	Grey sand				10
Temple H & J	lot 11, 12	H & S Co	Mitchell st		2	200	
Tucker A B	5	H & S Co	Quartt		1	900	
Thomas J A	1	"	May		1	550	
Zabon C J.	166	H & S Co	Main		1	350	
Zreece Zoell	14, 15	Manning	Harper		2	100	
Unknown	2, 11	D. & R. ad	Woodland		2	600	
"	36 + 106	D. & R. ad			2	150	
"	74, 120	H & S Co			2	150	
"	3 lots		Williams		3	300	
"	lots 8, 11	D. & R. ad	D. & R. ad		2	600	
"	122	H & S Co			1	75	
"	64, 63	"	Heard		2	100	
"	95 & 102	"	"		8	600	
"	127 to 134	"	Snow		8	600	
"	lots 138 - 143	"	Snowland		6	450	
"	145	"	"		1	75	
"	105, 161	"	"		2	150	
Vandergriff J	Morrison	Brown	Wilson Stanley				15
Yeal J. C.	lots 2, 3	Quartt	Stanley et al				10
Whiteside Rifles	" 22	D. & R. ad	Meadow st		1	350	
Walker R C	" 18	Colville ad	Elm		1	125	
Warner D C	" 14, 15	D. & R. ad	"		2	900	
Water Edgar	" 1, 2, 3	D. & R. ad	Mitchell		3	400	
Wilson Geo	Wilson	Carroll	River Carroll				1
Wesson -	lot 7	Baird	D. & R. ad		1	300	
Webb A F P H	" 9, 10, 11	Allen ad	Snow st		3	250	

Value acres	Total val.	State Taxes	County Taxes	School Taxes	Road Taxes	Total Taxes
	300	90	165	75	30	360
	250	75	137	62	25	300
1600	1600	480	880	4	160	1920
	125	37	68	31	12	150
1500 250 1200	4900	885	1622	737	295	3540
	200	60	110	50	20	240
	200	60	110	50	20	240
	250	75	137	62	25	300
1150	1150	345	632	287	115	1380
125	125	37	68	31	12	150
	250	75	137	62	25	300
50	50	15	27	12	05	60
	100	30	55	25	10	120
	125	37	68	31	12	150
140	150	45	82	37	15	180
	200	60	110	50	20	240
	900	270	495	225	90	1080
	550	165	302	137	55	660
	350	105	192	87	35	420
	100	30	55	25	10	120
	3125	937	1718	781	312	3750
	675	202	371	168	67	810
50	50	15	27	12	05	60
300	300	90	165	75	30	360
	350	105	192	87	35	420
	125	37	68	31	12	150
	900	270	495	225	90	1080
	400	120	220	1	40	480
	150	45	82	37	15	180
	300	90	165	75	30	360
	250	75	137	62	25	300
1800	1800	540	990	450	180	2160



	North	South	East	West	No lots	Value lots	No acres
Williams Mat	Lot 1 Bl 4	D. C ad	Dorrestave		1	1800	
"	" 16, 17, 18	Williams	Peas ave		3	225	
"	" 2, 3	"	MKR st		3	600	
"	Co Road	River	Dallas rd				40
"	1 to 17	Williams ad			12	1300	
"	13, 16, 19, 20, 30	"			16	800	
"	33 to 39	"			7	1700	
"	41 to 57	"			12	800	
Williams Jordan	Stanley	River	Williams				800
" Paul	Shinger rd	Williams	Droyer	wayne			12
Yarnell Jas.	Lot 8 Bl 3	D. C ad	Mitchell	ave	1	600	
Dist # 1							
Anderson Rd	King	Hixson	Hixson	Pleerings			200
Bryant Ja	Daisy Coal	Davison	C J Rd	Daisy Coal			2
Bean W H	Poe	Spfield	Spfield	Parks			50
Corder H	Gann	Masterson	Masterson	Gann			39
Elder Jas	Lovelady	Mysinger	C J Rd	Lovelady			1
Freeman Eliz	Mahan	Maddox	Ryman	Parrott			17
Gann Elisha	McKee	Freeman	Masterson	McKee			40
Jones L B	Lewis	Churchill	Churchill	Hixson			17
Kenneth D	Cliffhins	Gann	McKee	Cordell			13
Lewis J	"	Lewis	Murphy	Poe			100
Loyd Shoo	Smith	Schuligan	Schuligan	Road			2
Mitchell Jas	Johnson	Hixson	Bradfield	Holland			50
Poe Ja	Poe	Spfield	Poe	Bean			118
Smith Jas	Winters	Dardson	Lewis	Smith			70
" Jas	Millard	Adams	Adams	"			16
" "	Lewis	Eustice	Fables	C J Rd			80
" " H	Fables	Hite	Lovelady	Thomas			30
Spfield Heis	Spfield	C L C	C J Rd	Waller			135
" Mary	"	Spfield	"	C L C Rd			168
Swan alb	Thomas	Lewis	"	Cliff H			10
Shepherd L	Cliffhins	Rogers	Cliffhins	Miler			200
Thomas Bird	"	Ashburn	Rogers	"			177
Thomas J Heis	Mitchell	Hixson	Bradfield	Mitchell			9
Fables Cudyp. R.	Road	Huffman	C J Rd	Schuligan			400
" "	---	---	---	---			2
Jones W J	---	---	---	---			3
Dist # 2							
Brown Rhoda	Barber	Brown	Barber	Brown			20
Bryant J H	Hixson	Land	Hixson	Hartman			40
"	Rogers	Hixson	Keale	Hixson			12
"	Hamil	"	Hamil	Brown			15
Brook Jas E	Hamilton	Hartman	Hixson	"			75
Barber Wm	Churchlot	"	Keema	Isaac			1

Value acres	Total Valuation	State Taxes	County Taxes	School Taxes	Road, Taxes	Total Taxes
	1800	540	990	450	180	2160
7000						
	4225	1267	2323	1056	422	5070
2500	2500	750	1375	625	250	3000
1400	1400	420	770	350	140	1680
	600	180	330	150	60	720
700	700	210	385	175	70	840
400	400	120	220	1	40	480
700	700	210	385	175	70	840
100	100	30	55	25	10	120
50	50	15	27	12	05	60
100	100	30	55	25	10	120
200	200	60	110	50	20	240
600	600	180	330	150	60	720
25	25	07	13	06	02	30
450	450	135	247	112	45	540
500	500	150	275	125	50	600
1500	1500	450	825	375	150	1800
1800	1800	540	990	450	180	2160
350	350	105	192	87	35	420
50	50	15	27	12	05	60
300	300	90	165	75	30	360
125	125	37	68	31	12	150
675	675	202	371	168	67	810
2000	2000	6	11	5	2	24
25	25	07	13	06	02	30
800	800	240	440	2	80	760
300	300	90	165	75	30	360
50	50	15	27	12	05	60
8000						
1500	8150	2445	4482	2037	815	9780
30	30	09	16	07	03	36
100	100	30	55	25	10	120
150						
75						
100	325	97	178	81	32	390
600	600	180	330	150	60	720
25	25	07	13	06	02	30

	North	South	East	West	No lots	Value lots	No acres
Brown P.M.	Gann	Vandergriff	Dowling	Adams			90
" Allison	Brown	Brown	Brown	Hipson			25
Burch	Johnson	Evans	Evans	Evans			10
Quincy Grace	Hipson	Hamil	Smith	Adams			100
Hipson J.S.	"	Barker	Hipson	Hipson			2
"	ESRD	Hipson	"	ESRD			10
Hamil Mrs J.	Lewis	Hampton	Chie Coll	Barker			260
Hipson Lucy	Rogers	Hipson	Hipson	Johnson			227
Hamil Hick	Hill	Hamil	"	Hamil			22
"	Hamil	Hipson	Hamil	Moore			4
"	"	"	Moore	Hall			5
Hipson Washq.	Hipson	"	Barker	ESRD			20
Hartman Ed	Brock	Hartman	Hipson	Brown			140
" Eliza	Hartman	"	"	"			38
" H.C.	"	McGough	Spiller	"			75
Jones Emma	Chief Est	Rogers	Brooks	Brooks			132
Lapley Moses	1 lot in Rd	Rogers	tract		25		
McYoung P.P.	Roseline	Brown	McYoung	Roseline			1
McMill Ella	McMill	Jooney	"	Road			1
" Mrs	McGinty	McGough	Roseline	McMill			1
McCall Bros	McMill	Jooney	McGough	Road			1
McMill C.J.	McGough	McGough	Kissinger	McMill			1
Moore B.D.	Hamil	Hipson	Hamil	Hamil			5
Seleen J.C.	Rogers	Bryant	Brooks	Rogers			10
Sanders Jos	Thomas	Smith	Eldridge	Jackson			200
Jooney Kate	McCall	Hartman	McGough	Road			1
Jensen R.D.	Hartman	Langers	Land Co	Hartman			184
Thomas A	Shirley	Kirkland	Eldridge	Smith			100
Vandergriff W.D.	Hendrix	Brown	Roberts	Adams			106
District No. 4							
Bivins Jr	Maphue	Burgess	River	Bell			12
Boyce Hein	1/2 Int. lands on	Raccoon Mt.					5820
Boydston J.M.	Stacy	Stacy	Stacy	Falter			112
Brown Mary	Little	Bell	River	Burgess			35
Cates Bales et al	Raccoon	mt land					2000
Critchfield Wm	Bennington	Hroll	O'Bar	Hartman			160
Cummings prof	Cummings	Porter	"	Co line			120
" Haeker	Wade	State L	Jones	Cravers			200
Howard C.W.	Cummings	Rowden	Cummings	Fine			1
Henderson J.C.	Stanley	Cummings	Burgess	Douglas			160
"	Mineral	rights in	Robt Jones tract				320
Jaine J.F.	C. Burch	lands at	station house near	Skout			1
Jones Robt	O'Bar	Hipson	Cummings	Co line			320
Falter G.B.	Thompson	Smith	Hipson	Hipson			2000
Parter Jeff	Herring	Hipson	"	"	1	100	

Value acres	Total Val	State Tax	County Tax	School Tax	Road Tax	Total Taxes
600	600	180	330	150	60	720
200	200	60	110	50	20	240
50	50	15	27	12	05	60
1000	1000	3	550	250	1.00	12
200	400	120	220	1	40	480
200		920	220			
3000	3000	940	1650	750	3	36
800	800	240	440	2	80	960
400	500	100	275	125	50	6
50		150	275			
200	200	60	110	50	20	240
650	650	195	357	162	65	780
250	250	75	137	62	25	3
650	650	195	357	162	65	780
800	800	240	440	2	80	960
	25	87	13	06	02	30
25	25	07	13	06	02	30
25	25	07	13	06	02	30
25	25	07	13	06	02	30
25	25	07	13	06	02	30
25	25	07	13	06	02	30
25	25	07	13	06	02	30
50	50	15	13	12	05	60
100	100	30	13	25	10	120
600	600	180	330	150	10	720
25	25	07	13	06	02	30
75	75	22	4	18	07	90
600	600	180	330	150	60	720
400	400	120	220	1	40	480
150	100	45	82	37	15	180
1970	1970	591	1083	492	197	2364
1300	1300	390	715	325	130	1560
300	300	90	165	75	30	360
2000	2000	6	11	5	2	2400
400	400	120	220	1	40	480
1300	1300	390	715	325	130	1560
100	100	30	13	25	10	120
200	200	60	110	50	20	240
600	600	180	330	150	60	720
300	800					
300		240	440	2	80	960
300	300	90	165	75	30	360
650	650	195	337	162	65	780
2000	2000	6	11	5	2	24
	100	30	55	25	10	120

	North	South	East	West	No Lots	Value Lots	No Acres
Price J	Djord St	Smith	Djord	Smith			50
Roseview A Co	Light	Ry Les	Melvie	Cummings			80
"	Deallins	Mate L	Zittle	Deallins			150
Stanley C E	Lot 19	West Park ad			1	30	
" Martin	Whiteside	Burgess	Clift	Co line			160
" Syme	Blk L	West Park ad					17
Shaw Jas	Outfield	O'Bar	Beck	O'Bar			10
Dunley Martin	Pennington	Hartman	Pennington	Hartman			160
Window of District 105	Lots 6 & 7	Blk 4 & 7	Rview ad		2	25	
Acosta B	Lot B-6	H P #2	Bailey ave		1	200	
Agey JW	10-11 B-3	E Park			2	300	
Algood W J	N	Bailey ave	H-P-		1	200	
Anderson R	33 B-	32 Rooks X			1	200	
" Hardie	136.7.8	Rdale Cary st			3	200	
" a	9	Blk 3	Rdale Douglas st		1	700	
" JW	5.6	" 38	Deane ave		2	300	
Anderson J	Lots 9, 10, 11		Utguy ave		3	1000	
"	46 & 748		Utguy		3	400	
"	49 to 65		Gillespie st		17	2000	
" Jr	22 to 31	Blk 3	Utguy ave		10	1000	
"	34-48	" 4	A & Eckford ad		16	1800	
"	49-58	" 5			10	775	
"	65-76	" 6			12	1000	
"	77-78	" 7			12	900	
"	89-93-N to 100	" 8			11	875	
"	101-112	" 9			11	875	
"	113-124	" 10			12	900	
"	125-136	" 11			12	900	
"	143 145 & 142	" 12			13	725	
"	137-139.142	" 12					
"	N3-160	" 13			8	650	
"	161-166	" 14			6	450	
"	167-172	" 15			6	450	
"	173-178	" 16			6	450	
"	179				1	80	
"	Shenwood	Anderson	Shenwood	McCallee			1 1/2
Amer. Dry Co	Cemetery	OT grove	Jud Pader Co	OT grove			1 1/3
Amphbaugh R	26.7.28.29	Barrows			5	250	
Angus J a	Lot 4.5.6	H Park	McCallee ave		3	900	
Austutkins	Corner	Easton	Armed	Larch			25
Barrow J P	Lot 20	B-6	Rdale	Grant	1	200	
" H. 20	4	7	"	"	1	200	
" Eliza	9	8	"	"	1	90	
" W H	9	48	"	Kirby	1	200	
Barber M	Shenwood		Brown	Shenwood			2

Value acre	Total Val	State Tax	County Tax	School Tax	Road Tax	Total Tax
150	150	45	82	37	15	180
350						
800	1150	345	632	287	110	1380
	30	09	16	07	03	36
200	200	60	110	50	20	240
300	300	90	165	75	30	360
50	50	15	27	12	05	60
300	300	90	165	75	30	360
	25	07	13	06	02	30
	200	60	110	50	20	240
	300	90	165	75	30	360
	200	60	110	50	20	240
	200	60	110	50	20	240
	200	60	110	50	20	240
	700	210	385	175	70	840
	300	90	165	75	30	360
	3400	1020	1870	850	340	4080

	11830	3540	6596	2957	1183	14966
	570	3579	6596	2957	1183	14966
500	11830	150	270	120	50	600
150	150	40	82	37	15	180
	250	75	137	62	20	300
	900	270	495	225	90	1080
550	550	165	302	137	55	660
	200	60	110	50	20	240
	200	60	110	50	20	240
	90	27	49	22	09	108
	200	60	110	50	20	240
250	250	75	137	62	25	300

	North	South	East	West	No. lots	Value	No. acres
Bales E J Jr	lot 69.68	McClung ad	Gillespie st		1	200	
Berry J W	" 13 Bx	Hy Gr.	Bennett ave		1	150	
Bernard E	37	"	North Porter ad		1	200	
Bird J & Jns	Martin	Moore	Dyer	Stanley			720
Blackwell James	lot 4	Mangold AD				1100	
Blaney SA	" 74-82	Gillespie				9900	
Bowser J D	" 13	H+P+V	Bailey			1200	}
"	" 10	"	Chamberlain			1800	
Boughton J H	1	Rdale	Curtis ad	Woods ave		1100	
"	14	"	"	"		1100	}
"	11	"	"	"		1100	
"	6-24	"	"	"		2175	
"	658	"	"	"		2175	
Bryd J D	7	Montgomery ave				1100	
Bryant J H	21.22	Curtis ad	Rdale			2175	
Boorham H J		Rdale				11000	
Bowden J W	284.285.286.287	Or-grove				41400	
Boyle G W	9 B44	Bailey ave				1200	
Bradshaw C W	10 31	"				1650	
Breckenridge C	1.2.3.	Douglas				3500	
Brandon W D	lot 9 B-3	Woods ave				1150	
Brentway E M	" 5-6	Douglas				1100	
Brames E C	25	McClung ave				1150	
Brown T	Penn H	Shubert	Montgomery	Worth H			1
Bryant M	Jr	Innis		"			44
" J	Wattkins	Bryant					44
Burges J D	lot 4	H+P+V	McCallie			11100	
Butler A W	" 21.5.8.24.25	Borrows ad				5250	
Burden C S	" 7	H+P+V	Collie			1200	
Bushway -	3	Eden Park				1200	
Bulcher C	8 to 10	H+P+V	Chant ave			3900	
"	2	"				1200	
Burt A	2	"	Bailey ave			1250	
Bones J A	11		Kirby			1150	
Bruce C J	20		"			1150	
Brustle alb	17		Union			1150	
Banner A E	12		Vance			1200	
" J A	4.5.		Kirby			2300	
Calloway M	164		Catherine			1150	
"	10	Innis Jr.				150	
Cartrell J C	10	Rdale	Anderson			180	
"	2	"	Curtis			80	
Carlisle M A	lot 1-4. 11	Rdale				94800	
"	" 1-11	"				11200	
Caldwell W H	" 1.2	H+P+V	Duncan ave			2400	

Value acres	Total Val	State Tax	Co. Tax	School Tax	Road Tax	Total Tax
	200	260	150	50	20	240
	150	60	110	50	20	240
	200	60	110	50	20	240
12000	12000	36	66	30	12	14400
	100	30	55	55	70	120
	900	3	495	245	90	1080
	1000	3	550	250	1	1200
	650	195	357	162	65	780
	100	30	55	25	10	120
	175	52	96	43	17	210
	1000	3	550	250	1	12
	1400	420	770	350	140	1680
	200	60	110	50	20	240
	650	195	357	162	65	780
	500	150	275	125	50	600
	150	45	82	37	15	180
	100	30	55	25	10	120
	150	45	82	37	15	180
10	50	15	27	12	05	60
50	50	15	27	12	05	60
50	50	15	27	12	05	60
	1100	330	605	275	110	1320
	250	75	137	62	25	3
	200	60	110	50	20	240
	200	60	110	50	20	240
	900	270	495	225	90	1080
	200	60	110	50	20	240
	250	75	137	62	25	3
	150	45	82	37	15	180
	150	45	82	37	15	180
	150	45	82	37	15	180
	200	60	110	50	20	240
	300	90	165	75	30	360
	150	45	82	37	15	180
	50	15	27	12	05	60
	1600	48	88	40	16	192
	6000	48	33	15	6	7200
	400	120	220	1	40	480



	North	South	East	West	No lots	Value lots	No acres
Chase H@	lots 8, 9	HP 2	Duneau ave		2	400	
	10, 11, 12	"	"		3	600	
Chamney Jm	9	"	"		1	200	
Clark Jas Mrs	Pennington	Miror	Jackson	Phuberg			1
Cornwall	14, 15	Ben 12	Brown		2	200	
Coe J W	16	40	Union		1	200	
" Rosa	14	2	Kirby		1	150	
Cox W H	22	3	Dodds ave		1	300	
Cochran J W	3	13	Union ave		1	100	
Craig J H	29		McCulloughs rd		1	400	
"	21	4	Dodds		1	200	
Crowl C M	1, 2	3	Oaks st		2	150	
"	6, 4	0	Main st		1	100	
Cruise Jell	19	4	Dodds ave		1	150	
Curtis D E	14	3	"		1	100	
Curtis Maell	1	12	Main st		1	250	
Corron E M	1-4	4	Dodds		4	600	
Coyl E M	11	4	William		1	150	
Cayer Norman	16	8	Dodds		1	150	
Cayzer A P	15	8	"		1	150	
Cayzer Riker	12	7	Bailey		1	150	
Parson A P	15	35	"		1	200	
Devine J W	2-4	10	Dodds		3	400	
"	7-11	10	"		5	700	
"	1-7	6	"		7	1000	
Davidson C O	9	BM 8	Rdale	Hunter	1	100	
Daniels J	20	4	"	Dodds	1	300	
" A D	1, 2	5	E Port	Bennett	1	1200	
Alford B H	4	3	Mont ad	Chaub	1	200	
" A R	106	K	B Hill	Anderson	1	200	
Dieter a	7	30	HP 2	Duneau	1	400	
Dieter J S	3	4	Rdale		1	300	
Dennig J W	3	1	C L Co	McCallie	1	200	
"	11, 12	2	HP	"	2	400	
Wood J E	36	45	Doo	Rooks x	1	200	
Dodds D S	12	10	Rdale	Wm st	1	150	
"	10	5	"		1	200	
"	9		Doo		1	700	
Dodd J W	23		road		1	300	
Dodge A	13	30	HP	Bailey	1	200	
Doolittle W D	4	2	Rdale	Douglas	1	600	
Dowden J B	15		"	Deven	1	60	
Droke M J	Crouch	—	road	McCallie			5
Duneau J	Bowden	Donaldson	overview	Phenwood			6
Davidson J A	Lot 9	BM 5	Rdale	Curtis rd	1	250	

Value ac.	Total Val	State Tax	County Tax	School Tax	Road Tax	Total Tax
	1000	+800	550	250	100	1200
	200	+60	110	50	20	240
50	50	3.15	27	12	11	60
	250	75	137	62	25	3
	200	60	110	50	20	240
	150	45	82	37	15	180
	300	90	165	75	30	360
	100	30	55	25	10	120
	650	195	357	162	65	780
	150	75	137	62	25	3
	100	45	82	37	15	180
	150	30	55	25	15	120
	100	75	137	62	10	3
	250	180	330	62	25	300
	600	240	382	150	60	720
	150	45	82	37	15	180
	150	45	82	37	15	180
	150	45	82	37	15	180
	150	45	82	37	15	180
	200	60	110	50	20	240
	450	135				
	750	225				
	2250	675	1237	562	225	2700
	100	30	55	25	10	120
	300	105	192	87	35	420
	1200	360	660	3	120	1440
	200	60	110	50	20	240
	200	60	110	50	20	240
	800	240	440	2	80	960
	300	90	165	75	30	360
		X				
	600	180	330	150	60	720
	200	60	110	50	20	240
	150	45	82	37	15	180
	900	270	495	225	90	1080
		X				
	350	195	357	87	35	420
	200	18	33	50	20	240
	650	375	687	162	65	780
	60	45	82	15	06	72
1200	1250	75	137	312	125	1500
150	150	75	137	37	15	180
	250	75	137	62	25	300

	North	South	East	West	No. lots	Value	No. acres
Ellis Rd	lot 20	Bll 8	Rdale	Curtis rd	1	200	
Emmers J D	1	8	"	"	1	80	
Erin Jackson			"	"			9
Erin J D A	Road	Rielley	Dewolf	Road			9
"	Sh. Ford rd	Grieb	Jackson	"		1250	3
Ewing J	lot 19	Bll 8	C L Co			1250	
Ewing H	20	8	"			1150	
Dall Chas	" 6	—	Mangold				2 <sup>2</sup>
Dewell J W	Waresman	dist &	Post	Post			12
Dleming H	lot 16	Bll 3	H P # 2			1200	
Dricks ad	3	5	Cove Co			1200	
Dloyd W H	233		or grove			1150	
Doster L P	14	4	Post	Bennett ave		160	
Dord AW	3	9	St Et	Main			33
Drank Jo		W & M	Sherwood	McCallie		1200	
Drench ad	10	33	H P # 2	Duncan		1150	
Dowler H B	19	11	C L Co	Union		1200	
Drench ad	15	1	O L Co	Kirby		1400	
Drye E	2		Rdale	Smith ad		1200	
Dullester J M	51		"	Glover ad		1200	
Dumble H	11	Bll 7	Eden Pk	Hudson		1250	
Dales Jrd. J D	47	46	Monty ad	Rooks X		1100	
Danner Joe	47		McCullough	Huddle		1700	
Dow K	17	2	H P # 2	Kirby st		2350	
Green L	Bll 14	14	H farm	Dodds ave		1200	}
"	11	43	H P ad	Bailey		7200	
" Chas.	1-7	1	Lech			1350	
Grant Joun	2	8	Rdale			1300	
" Oscar	17		Converse			1150	
Griffith P. H	68		Rdale			1200	}
Gurley Ca	95		or grove			3600	
"	14, 19, 160		"			1600	
Green Mrs.	6	B	Monty ad			1250	
Gaston M M	51		Rdale			1150	
Gholston Ca	18	8	C L Co			1150	
Gieg i	1 lot on mtg. ave.		A - Ryan place			1200	
Hanson J W	lot 7-8		Union ave			2300	
Heggie H W			Monty			1250	
Hall J W	14		H Post			1650	
Hammle	53		Rdale			1100	
Harris J B	39		Rooks X			1200	
Harrison Sal	1		Chamberlain ave			1800	
Hornigan M L	6		Smith sh			1700	
Hartman J.	36-80		Glover			1400	
" Liz	64		"			1200	
Harris Ella	14		Vance			1150	

Value acres	Total Val	State Tax	Co. Tax	School Tax	Road Tax	Total Taxes
	250 80	24	137 44	62 20	25 08	300 96
700 } 200 }	900	270	490	225	90	1080
	250	75	137	62	25	300
	150	45	82	37	15	180
100	100	30	55	25	10	120
3000	3000	9	1650	350	3	36
	200	60	50	20	20	240
	200	60	50	20	20	240
	150	45	37	15	15	180
	200	60	50	20	20	240
800	60	18	15	06	06	72
	800	240	2	80	80	960
	200	60	50	20	20	240
	150	45	37	15	15	180
	200	60	50	20	20	240
	400	20	1	40	40	480
	200	60	50	20	20	240
	200	60	50	20	20	240
	250	75	62	25	25	3
	700	250	25	10	70	120
	700			175		
	450	210		137	55	840
	200	110		50	20	660
	350	192	302	87	55	240
	300	165	110	50	20	420
	150	82	192	87	35	360
			11	75	30	
	800	440	165	37	15	960
	600	440	82	2	80	720
	700	380	440	150	60	720
	250	137	330	62	25	300
	150	82	187	37	15	180
	200	140	110	50	20	240
	300	90	165	75	30	360
	25	07	13	06	02	30
	650	195	357	162	65	780
	100	30	55	25	10	120
	200	60	110	50	20	240
	800	240	440	2	80	960
	750	225	410	187	75	9
	400	120	220	1	40	480
	200	60	110	50	20	240
	150	45	82	37	15	180

1355  
800  
5200  
2

460

	North	South	East	West	No lots	Value lots	No a
Horath Geo.	Castle	Mullins	Mullins	Mullins			1/2
Haynes J	Feb 54	Converse ad			1	350	
Henry C	12	Blk 9	Strait st		1	600	
"	13-15-18	9	"		5	600	
"	19-23	9	Main		5	500	
Henson HH	1-32	8	Newport		2	150	
" GN	3	3	Chamb ave		1	200	
"	14.15		Montg		2	600	
Hendrix H	DeWolf	Hunter	Dorris				2
Henderson J	11	Blk 48	Kirby ave		1	220	
" RC	5.6.9.10	34	Anderson rd		4	700	
"	9-16	19	Henderson		8	1650	
"	1-8	47	Kirby		8	1700	
"	5-8	21	Montg		4	800	
"	12	8	Geo st		1	200	
" MM	153-156		Cath st		4	400	
" JWE	Anderson	Montg ave	Hickory				14
Hervey AB	Feb 1	Blk 10 (S) Co.	Dodd ave		1	1600	
Hills J	19	5	Bennett		1	200	
Hood H	104	3	Vance		1	200	
Hooper WW	5.6.	3	Chamb		1	800	
Howard C	Rickett	Stone st	Steel - Piersens				5
Hobbs Buchanan	25	Horn	Dodd ave		1	1000	
Hodges W	10	Blk 7	Curtis ad		1	85	
Horn WNS	6.7.8.	2	Road		3	300	
" A	Mullins	Road	McShaney				1/2
" H	"	"	Mullins				1/8
Huntington H	13		High st		1	500	
Hubble J	16	Blk 6	E Park		1	200	
Hughes Roger	7-11-6	3	Baileys ad		5	1000	
Hutchison A	7.14.15.	1	Ryans ad		3	600	
Huschoff Geo	14.15.	33	Duncan		2	400	
Hill J	49	43	Howard		1	600	
H P Ed. Co	10.11.17	44	Bailey		3	600	
"	5.6.7.8.12-18		"		11	2200	
Houlihan WD	16	3	York ad		1	250	
Hoskins W	9		Kershner		1	200	
Igou J	Stanley	Stollberg	Stanley Gillespie				30
Erin	Pouch	Road	DeWolf Hall				3
Jens E	8	Blk 20	union		1	200	
Jens WP	44.45	46	Recho x		2	400	
Johnson JW	11	3	Bailey ave		1	200	
"	16	6	Grant		1	150	
Johnson Geo.	15	8	Hunter		1	150	

Value	Total Val	State Tax	County Tax	School Tax	Road Tax	Total Tax
50	50	15	27	12	05	60
350	350	105	192	87	35	420
1700	1700	570	935	425	170	2040
150	150	45	82	37	15	180
	200	240	440	2	80	960
	600	3				
100		30	55	25	10	120
	220	66	121	55	22	264
	5100	1530	2805	1275	510	6120
	400	120	220	1	40	480
9000	9000	27	4950	2250	9	10800
	1600	480	880	4	160	1920
	200	60	110	50	20	240
	200	60	110	50	20	240
	800	240	440	2	80	960
1250	1250	375	687	312	125	15
	150	45	82	37	15	180
	85	25	46	21	08	102
	300	90	165	75	30	360
250	250	75	137	62	25	3
100	100	30	55	25	10	120
	500	150	275	125	50	6
	200	60	110	50	20	240
	1000	3	550	250	1	1200
	600	180	330	150	60	720
	400	120	220	1	40	480
	600	180	330	150	60	720
	2800	840	1540	7	280	3360
	250	75	137	62	25	300
	200	60	110	50	20	240
600	600	180	330	150	60	720
175	175	52	96	43	17	210
	200	60	110	50	20	240
	400	120	220	1	40	480
	350	105	192	87	35	420
	150	45	82	37	15	180

	North	South	East	West	to lots	Value lots	to ac
Johnson JW	lot 13	BK 8	Hunter	Chamb	1	300	}
"	10	35	Bailey	ave	1	200	
Jones JQ	12	43F	"	"	1	200	}
Jones Luise ab.	24	43	McCullough		1	300	
" E.A.	9		High		1	450	}
" J.M.	6,7,8.	13	McCullough		3	1000	
Johnson Mary B.	16	3	Vance		1	200	}
Judson Powder Co.	Cemetery	Wils C.	and	Wells			
Jackson Bell	13	2	Dodds		1	150	}
" Jm	14	8	"		1	150	
Jones Jm	6	1	Union		1	200	}
Kubler WJ	22	2	H E Parks		1	75	
Kerr SE	1	2	Burch		1	1300	}
"	7	2	Union		1	200	
Kessler Jacob	1-6		McCullough		6	700	}
Knox Henry	3	7	Grant		1	400	
Kratz WJ	" in	In	Cravers ad		1	200	}
Kerchner Co	14	2	Kirby		1	200	
"	2,8.	3	"		2	400	}
"	17,18.	8	Union		2	400	
"	31		Shook		1	600	}
"	65	DW BK	Vance		1	1350	
"	1-4	BK 7	Warren's		4	500	}
"	5,8,10	7	H farm		5	900	
"	5,7.	44	"		2	300	}
"	16,20	45	James ad		2	250	
"	15,17,19	43	"		3	375	}
"	22,24,26,28,30	32	H P James ad		5	700	
"	21,23,25,27,29	30	"	"	5	700	}
"	32,34,36,38	31	"	"	4	500	
"	33,35,37,39	29	"	"	4	480	
Lakeman SP	103	H P	Vance		1	200	}
Lauter AW	16	Rdale	Smith		1	150	
Lawson DR	3,4.		Shuman		2	400	}
Lawhorn Joel	In converse ad		E End		1	250	
— Juffer	"		Grant		1	90	}
Layton M.H.	17,18.		Chamb ave		2	400	
Lee Chas	10		Baxter		1	400	}
Lech Mike	11-60	Borrow	Martin	Comp			
"	21-60	Bell 1,2,6,7	Lech ad		40	500	}
" Geo.	12,13.	"	"	"	2	50	
Lumien JJ	Merrell	W Labor	V.S.	Whitice			57
Long J.	1,7,3,	Glover	oad		1	150	}
Loney W	6,9,7,1,7,3	H P	V K B ad		3	600	
Lovel M.Y.	4		Stewart	ad	1	250	}
"	4	Hogans	oaks		1	350	

Value Ac	Total Val	State Tax	County Tax	School Tax	Road Tax	Total Tax
	500	150	275	125	50	600
	200	60	110	50	20	240
	300	90	165	75	30	360
	450	135	247	112	45	540
	1000	3	550	250	1	12
	200	60	110	50	20	240
450	450	135	247	112	45	540
	150	45	82	37	15	180
	150	45	82	37	15	180
	200	60	110	50	20	240
	75	22	41	18	07	90
	1500	450	825	375	150	1800
	750	225	412	187	75	9
	400	120	220	100	40	480
	250	75	137	62	25	300
	3450	1035	1897	862	345	4140
	1825	547	1003	456	182	2190
	2380	914	1309	595	235	2856
	200	60	110	50	20	240
	150	45	82	37	15	180
	400	120	220	1	40	480
	250	75	137	62	25	300
	90	27	49	22	09	108
	400	120	220	1	40	480
	400	120	220	1	40	480
2500	3000	9	1650	750	3	3600
	50	15	27	12	05	60
900	900	270	495	225	90	1080
	150	45	82	37	15	180
	600	180	330	150	60	720
	600	180	330	150	60	720



	North	South	East	West	to lots	Value lots	to ac
Lowe E F	Trifon	Bocher	C Rd	EE ave			4 <sup>2</sup>
Mayors J W	Gillespie	Corner	Clark	Trifon			120
Manning Dan	lots 39, 40	Bl 3	H form	McCullough	2	250	
Martin B J	2	E	Rdale	Gobels ad	1	300	
Mays N. J.	3, 7, 8		JTC	Hogan's	3	200	
Messner W.	5	Bl 3	"	"	1	60	
Meredith Cannon	17, 18	HPK	Duncan ave		2	400	
Merrick Ca	154		Rdace	Casey dr	1	100	
Mighton JB	36, 38	Bl 11	"	Tance	2	1500	
Miles Tom	9	2	HP	and ave	1	200	
" W C	10	26	"	Chambave	1	700	
Morris R	66	AW	"	anderson st	1	500	
Moore E J	8, 9		or grove	Montq	2	700	
" Berry	13	3	Rdale	Curtis ad	1	400	
" AD	4	1	HP	Union	1	200	
May G W	12	6	Rdale	Dodd	1	100	
Murphy Paul	7		"	"	1	200	
Mullens W S	Mullins	Rd	Jones	Mullins			1/8
Muller J Pest	49			McCullough ad	1	100	
"	57				1	100	"
"	Barter	Grd View	Grd View	Short			1/2
M R E A B own	14	2	Eden Park		1	275	
"	9, 10, 11, 12, 16	1			5	1000	
"	16	7			1	200	
"	65	Bl 11	Paynes ad		1	200	
"	8	5	Eden Park		1	200	
"	6, 13, 16	4			3	600	
Myers Rebecca	Loh		Mont ave		1	1000	
Merrill Ella	1	9	Cave L Co		1	100	
Merriny H I	127, 177		Blanch st		2	200	
"	173-176		Saura st		4	300	
Merriny G S	8, 9	11	Smith st		1	300	
McDanill Kattie	13, 14	2	HP # 2		2	400	
Meke a J	5	2	Baxters ad		1	600	
McIntosh W	Scott	Lyerly	Lyerly	Ross rd			7
McElhenny Robt	Horn	Gibson	Horn	Jouris ad			1/4
McMillan J P	lots 29, 31, 33, 34, 40, 45-48, 26		J. P ad		9	2000	
McMichael C H	1	Bl 3	Curtis ad		1	50	
Moate M P	6, 7	3	Chamb L Co ad		2	300	
"	17, 25, 26	14	"		3	400	
"	8, 9, 10	12	"		3	400	
Nash Mrs	28		or. grove	Mont ave	1	300	
Nelligan P J	5	3	McCullie		1	300	
Newton W M	45, 47	2	Tance		2	400	

Value ac	Total Val	State Tax	County Tax	School Tax	Road Tax	Total Tax
2600	2600	780	1430	650	260	3120
2400	2400	720	1320	6	240	2880
	250	75	137	62	25	3
	300	90	165	75	30	360
	200	60	110	50	20	240
	600	18	33	15	06	72
	400	120	220	1	40	480
	150	45	82	37	15	180
	1500	450	825	375	150	1800
	200	60	110	50	20	240
	750	225	412	187	75	9
	550	165	302	137	55	660
	700	210	385	175	70	840
	400	120	220	1	40	480
	200	60	110	50	20	240
	100	30	55	25	10	120
	250	75	137	62	25	3
80	80	24	44	20	08	96
120	700	210	385	175	70	840
	275	82	151	68	27	330
	1100	330	605	275	110	1320
	200	60	110	50	20	240
	200	60	110	50	20	240
	600	60	110	50	20	240
	600	180	330	150	60	720
	1000	3	55	25	1	12
	150	45	82	37	15	180
	550	165	302	137	55	660
	300	90	165	75	30	360
	400	120	220	1	40	480
	600	180	330	150	60	720
800	1800	540	990	450	180	2160
100	100	30	55	25	10	120
	2000	6	11	5	2	2400
	50	15	27	12	05	60
	2200	360	660	3	120	1440
	300	90	165	75	30	360
	350	105	192	87	35	420
	400	120	220	100	40	480

	North	South	East	West	No lots	Val lots	No ac
New England Park	Dec 3-5-9	N E Park	Providence		68	4000	
"	lots 1-28 31-32	"	"		30	1800	
"	" 4-20 23-32	"	R I N E ave		27	1700	
"	" 13-21	"	"		9	600	
"	" 17-23	"	"		21	1300	
"	" 2-31	"	"		30	1800	
Trifon Wm	16	Or grove	Monty ave		1	300	
Noble Mrs.	23	Rdale	Smith		1	700	
Norris Wm.	30		Converse ad		1	300	
Norman C	2, 3	Blk 3	Dodd es		1	300	
Christed H J W.	32, 33		Glover ad		2	500	
Deement M J.	10	" 11	Dodd es		1	650	
OK R J			Glover		1	850	
Ozier J M	16	" 19	Dodd		1	300	
OK Alex	13	" 12	Chamb L Co		1	150	
Jace Louisa	2	" 40	N Park		1	600	
Palmer Dr	—	Sherwood road	McCallie				1
" M J	HO	Monty	Rushes x		1	1500	
Patterson J W	lot 24		Owen st		1	150	
Peabody H	Drake	Woodburn	Road	McCallie			1/2
Peck C A	20	Or Grove	Beck ad		1	200	
"	25, 26, 27	"	"		3	400	
"	5	"	"		1	375	
"	Monty ave	Louisa	Or grove	or grove			2
Peun Ed H.	Wooden	Mauged Dr	Simpson	Green			1 1/2
Pickens J W	10 Dist	Sherwood	Crouch	Road			8
Quincy	33, 34	Miss Ridge	Ridley ad		2	470	
Payne W J	10	Henson ad	Kirby		1	1000	
Pond Mrs	60	See 9	Bragg	Keise	1	350	
Powell C E	14	Blk 16	HP	Union ave	1	850	
" Chas E.	5	3	Rdale	Douglas	1	500	
Prince Wm	4	31	HP	Chamb ave	1	650	
Pyron E J W.	166, 171		Rdale	Cony ad	4	250	
Pratt B B	9-13	Blk 7	Eden Park		5	1000	
"	4, 5, 6	8	"		3	600	
Quincy E	Shepherd	Duller	Creech	Shepherd			66
Robt Dr. W E	4, 18, 22, 24	Blk 4	Rdale	Dodds ave	4	400	
Ratray R A	1, 2, 1	4	"	Barter	2	400	
Rawlston Tom	48	"	"	Blackley	1	1300	
"	76, 77	"	"	Glover	2	700	
"	1	10	Huddle	Bailey	1	100	
" B C	1	at		Roseman	1	2000	
Rawlston W D.	23	Rdale	Blackley	ad	1	100	
Read Mrs J J.	80		or grove		1	250	
" Alice	Smith	Stone	Pradley	Ridley			3
" Mrs H	Stodlenger	see	Clive	corner			12 1/2

Val ae	Total Val	State Tax	County Tax	School Tax	Road Tax	Total Tax
	11200	3360	6160	2800	1100	13440
	300	90	165	75	30	360
	700	210	385	175	70	840
	300	90	165	75	30	360
	300	90	165	75	30	360
	500	150	275	125	50	600
	650	195	357	162	65	780
	850	255	467	212	85	1020
	300	90	165	75	30	360
	150	45	82	37	15	180
	600	180	330	150	60	720
350	350	105	192	87	35	420
	1500	450	825	375	150	1800
	150	45	82	37	15	180
200	200	60	110	50	20	240
	200	60	110	50	20	240
	400	120	220	1	40	480
	375	112	206	93	37	450
1300	1300	390	715	325	130	1560
350	350	105	192	87	35	420
2000	2000	6	11	5	2	24
	400	120	220	1	40	480
	1000	3	550	250	1	12
	350	105	192	87	35	420
	850	255	467	212	85	1020
	500	150	275	125	50	600
	650	195	357	162	65	780
	250	75	137	62	25	300
	1600	480	880	4	160	1920
975	975	292	336	243	97	1170
	400	120	220	1	40	480
	400	120	220	1	40	480
	2100	630	1155	525	210	2520
	2000	6	11	500	200	2400
	100	30	55	25	10	120
	250	75	137	62	25	300
450	450	135	154	75	45	550
1800	1800	540	990	450	180	2160

	North	South	East	West	to 'lots'	val lbs.	to ac
Reynolds Mrs A	Lot 6	Bell 4	Rdale	Curtis ad	1	350	
" BNC	345		"	Rogold	1	200	
" "	1011		"	Phost	1	100	3
Richardson JBM	14	BH 6	"	Grant	1	80	120
" HD	4	8	"	"		1400	
Riggs DP	14	11	H Park	Rusho x		11750	
Riker AB	2	3	"	Museum	1	300	
Robertson Sayd	Stanley	Nixon	DeBise	Johnson	1	300	
Rogers RL	11	BH 3	Rdale	Barter	1	800	2
"	Jury	St. line	"	Jerry	1	800	85
" Wm	Part waterhouse JN.						36
Row Thos	Cover	Austin	Austin	Jesch			2
Russell LJ	93		Rdale	Glover	1	1000	
Searborough JH.	5	BH 3	"	Curtis	1	400	
Schlicher Wm	8	2	E Park		1	200	
Schost Chas	17.20	6	Loch		4	100	
Schubert & Lydia	Peun	Minor	Deart	Mangold			2
"	Brown I	"	"	Stanley			1
Scott Wm.	Melting	Syerly et al	Wassman	Jobbs			40
" EE	DelWolf	Smith	Farris	Rielley			11
Seay Jw H	265		or grove	9th	1	400	
Seymour WB	37		P Place		1	600	
Shaw Henry	Steel	Bowden	Nixon	Shewood			21
Seymour WB	9.10.		OL. Co	Kirby	2	300	
Skellon J D	10	Bell 2			1	1100	
Sill HA	6	3	Stewards	ad	1	550	
Swely Wm	8	5	Wodds	ave	1	350	
Simms W. S.	3	5	"		1	400	
Skellon J D	16	31	Bailey	ave	1	250	
Skellon J D	4	8	Dodds	ave	1	650	
Stoan AH	15	43	Bailey	ave	1	200	
Smith Caroline	13-2231-36		Barrows	ad	16	450	
" Cath	Redt	Read	Harris	Rielley			2
" JR	1	Bell 6	Rdale	Barter ad	1	225	
"	10.11.12.	25		Museum	3	600	
" Jy	12.		Price's	High	1	450	
" Wj	-	in	Barrows	ad	16	300	
" D. J.	27	Bell 1	V. G. B	ad	1	175	
Solomon's Lydia	1-12	5	E Park	Museum	12	640	
Southwick JH	14	8	E. Park	James ad	1	1100	
Stear W B	1.7.		W. James	ad	2	250	
Spaulding Wm	1.2.	17	James	ad	2	1300	
Starbuck Jf	9	Road	Bind	Glovers ad	1	200	
Stanley CE	Moore	Johnson	DeBise	ad			27
" "	Hilshie	P Place	Wingfield	ad	1	550	45
" "		Place					

Value Ass	Total Val	State Tax	County Tax	School Tax	Road Tax	Total Tax
	350	105	192	87	35	420
<del>400</del>	350	105	192	87	35	420
	80	24	44	20	18	96
	400	120	220	1	40	480
	1250	375	687	312	125	1500
	300	90	165	75	30	360
	300	90	165	75	30	360
<del>400</del>						
850	1650	495	907	412	165	1980
350	350	105	192	87	35	420
100	100	30	55	25	10	120
	1100	330	605	275	110	1320
	400	120	220	1	40	480
	300	60	110	50	20	240
	100	30	55	25	10	120
100						
75	175	52	96	43	17	210
8000	8000	24	44	20	8	9600
500	500	150	275	125	50	600
	400	120	220	1	40	480
	600	180	330	150	60	720
900	900	270	495	225	90	1080
	300	90	165	75	30	360
	1100	330	605	275	110	1820
	550	165	302	137	55	660
	350	105	192	87	35	420
	450	135	287	112	45	540
	250	75	137	62	25	300
	650	195	357	162	65	780
	200	60	110	50	20	240
	450	135	247	112	45	540
100	100	30	55	25	10	120
	225	67	123	56	22	270
	600	180	330	150	60	720
	450	135	247	112	45	540
	300	90	165	75	30	360
	175	42	96	43	17	210
	1640	492	902	400	164	1968
	1100	330	605	275	110	1320
	250	75	137	62	25	300
	1300	390	715	325	130	1560
	200	60	110	50	20	240
6000						
2000	8500	2550	4675	2125	850	18200

	North	South	East	West	To Val no fdo loto ac
Steinberger @ J	1011	BK 38	HP # 2	Chambers	2400
"	8	39	"	"	1200
Steele Mrs.	Cover	Depraves	Gillespie	DeFede	12
Stewart @ W	7.8.	24	HP # 2	Bailey	2400
Stallard H J	2	2	E Park		1200
Stotes W A	11	6	Batters		1100
"	24	4	"		1400
"	2		Covered		1200
Stoops @ J	93-102	McClung ad	Morgan av		10900
Strong @ R	107	Rdale	Cory ad		160
Stroble Ben	10.11.	Larch Place			250
Streeter B	231	or grove	Elizabeth		1100
Sublett D L	5		McCollie av		1300
Sylvester W W	83		V H B ad		1200
Talley Lloyd		part of four tract			1
Tenny S R	5 year	Rodgers	State l	Co et al	180
Thomas B R	7.18	Rdale	Curtis ad		2400
Thompson Benj	6	HP # 2	Bailey		200
" Wm	232	or grove	Elizabeth		1100
" Eliza	246	"	"		1100
Thurston H J		Quincy Tract			33
Depraves P J	Burgess	Gillespie	Gillespie	DeFede	18
Trumble H J	73.74.	Cory ad		Lewis st	21300
Trower Joe	Bolden	Scott like	Bruggs	Cochran	10
" Joe J	91-98		Borrans ad		8200
Tuner	68		Ewing st		1500
Usher W	13.14		McCullough rd		2300
McKernan	24		Wingfield ad		1200
"	2030		McCullough rd		2300
"	17.18.19		Blackley rd		3300
"	4		High st		1150
"	25	Rdale	Smith st		1150
"	3.4.6.13-18	"	Do Do		91317
"	13.14.15				
"	176.177.179.180				
Vinson @ W	7				
"	7				
Varnell -	1/2 Int				
Vinson -					
Versuson J W					
Visebach					
Vaught H					
Watkins E					
Warren Anna					
Warner E W					

Val ae	Total Val	State - County - Federal - Road				Total Val
		Stat	County	Federal	Road	
	600	1803	30	150	60	720
250	250	75	137	62	25	300
	400	120	220	1	40	480
	200	60	110	50	20	240
	x					
	1650	495	907	412	165	1980
	900	270	495	225	90	1080
	60	18	33	15	06	72
	50	15	27	12	05	60
	150	45	82	37	15	180
	300	90	165	75	30	360
	250	75	137	62	25	300
50	50	15	27	12	05	60
1800	1800	540	990	450	180	2160
	400	120	220	1	40	480
	250	<del>240</del>	110	50	20	240
	150	45	82	37	15	180
	150	45	82	37	15	180
650	650	195	357	162	65	780
400	400	120	220	1	40	480
	1300	390	715	325	130	1560
100	100	30	50	25	10	120
	200	60	110	50	20	240
	500	150	270	125	50	600
	300	90	165	75	30	360
	200	60	110	50	20	240
	300	90	165	75	30	360
	300	90	165	75	30	360
	450	45	82	37	15	180



